

ELMAVAN 3D WAVEFORMS (Measured data sampled at 50 kHz) 51000 packets of 144 samples from 2018-01-29T23:56:57.930.999.

Processed Tue Jan 30 01:05:14 2018 by ELM ver.2012-10-06 from 001__elm20180129_235656__dat00.bin

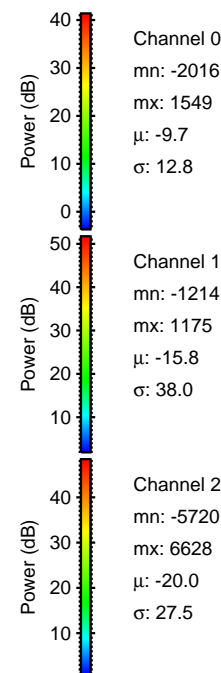

Processed Tue Jan 30 01:05:22 2018 by ELM ver.2012-10-06 from 001__elm20180129_235656__dat00.bin

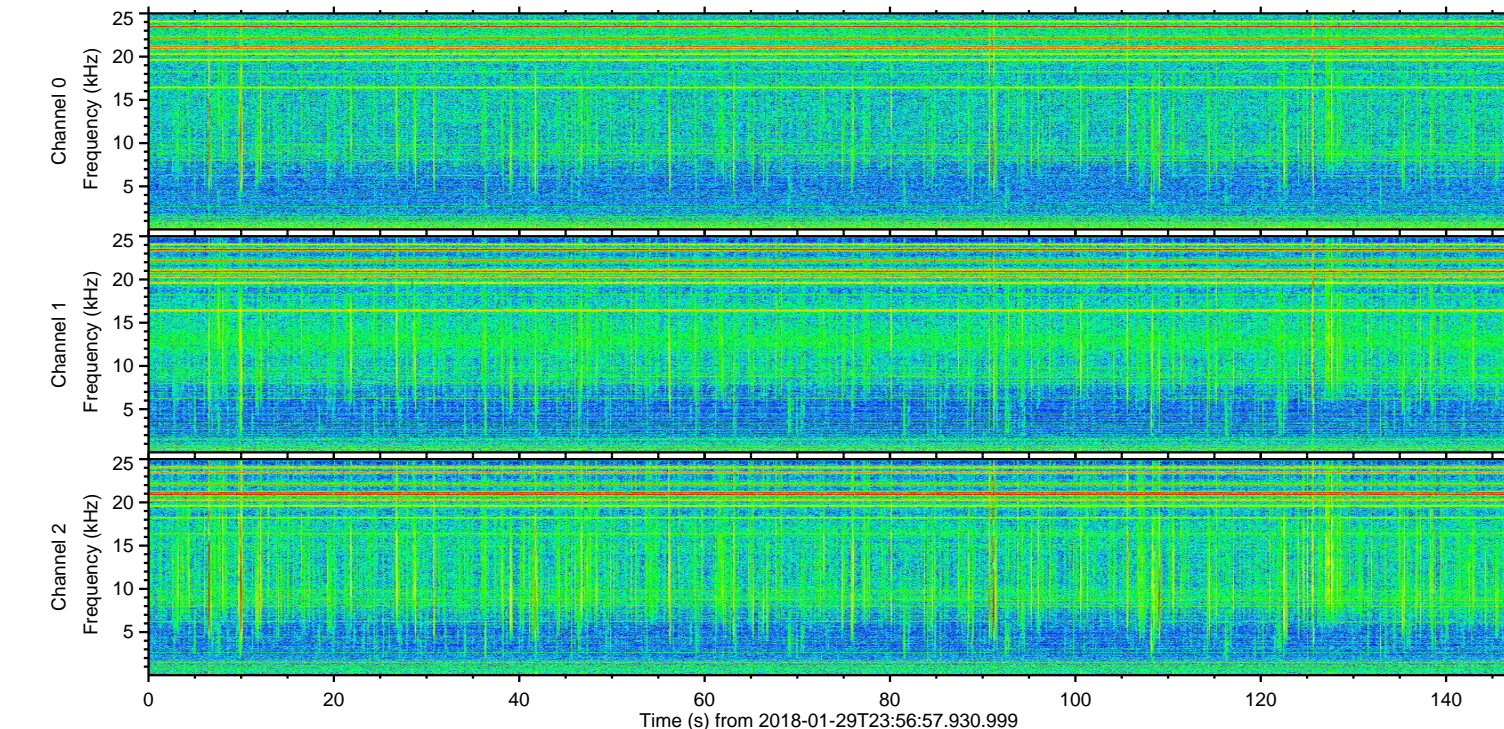
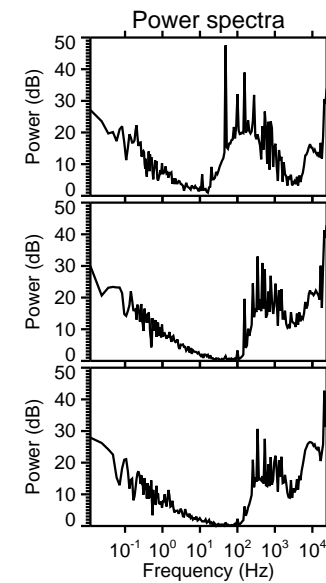
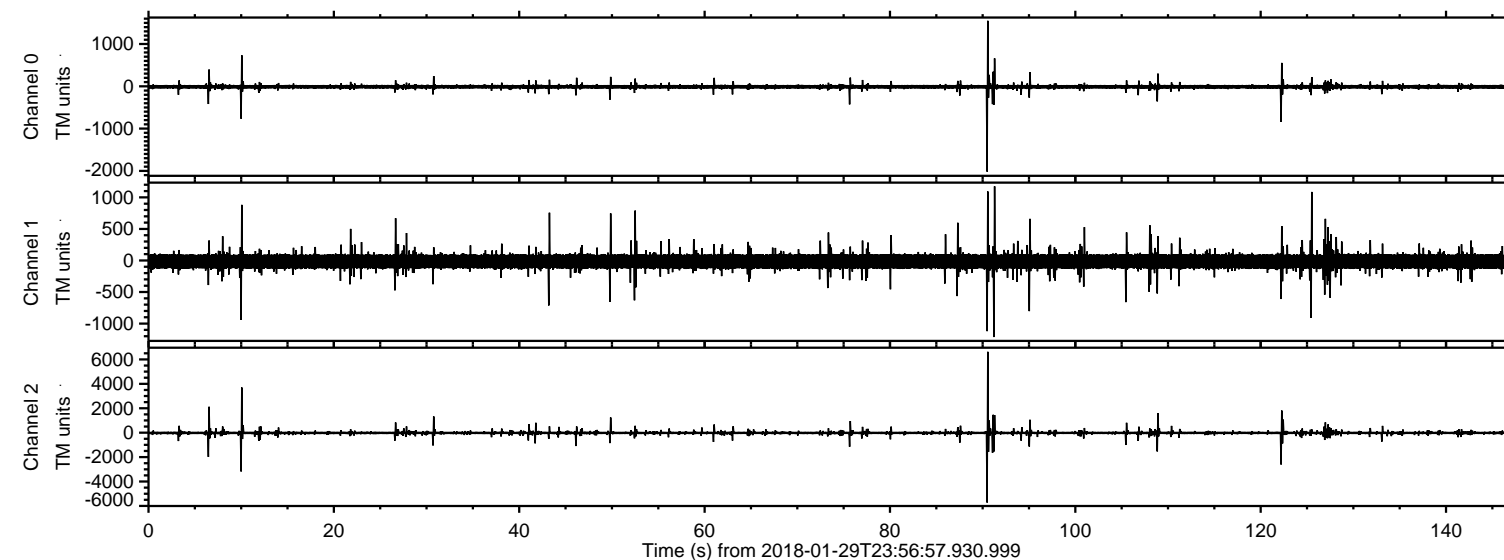
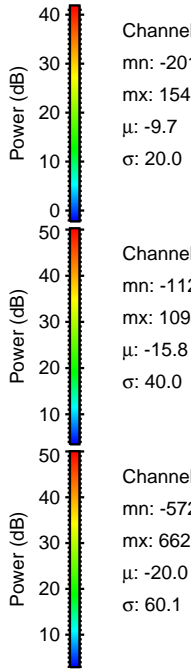
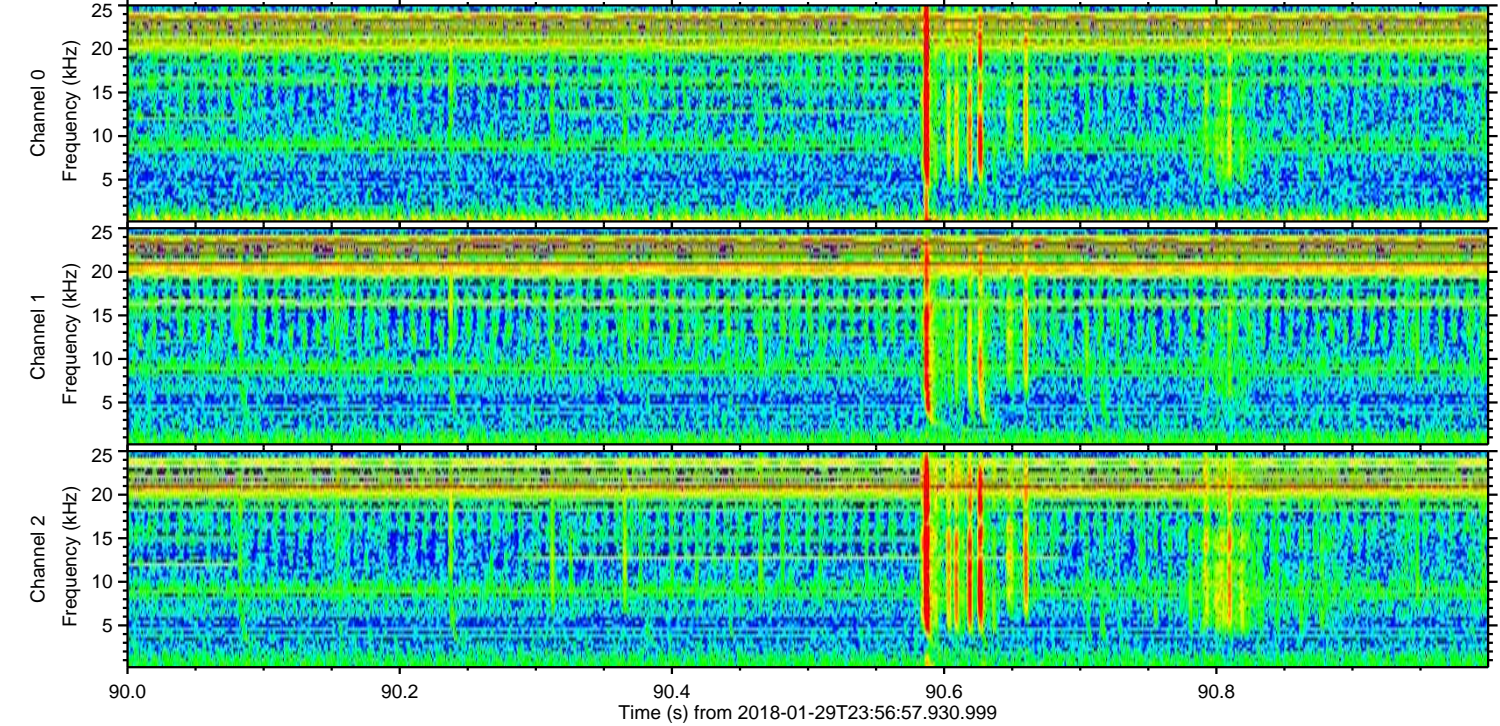
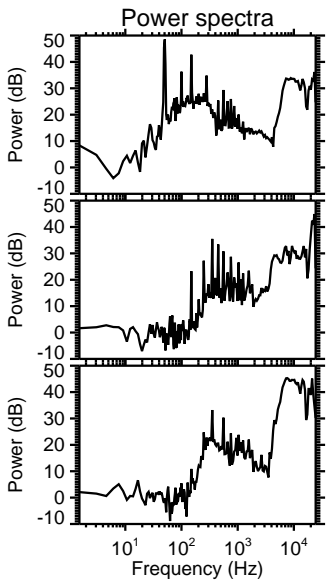
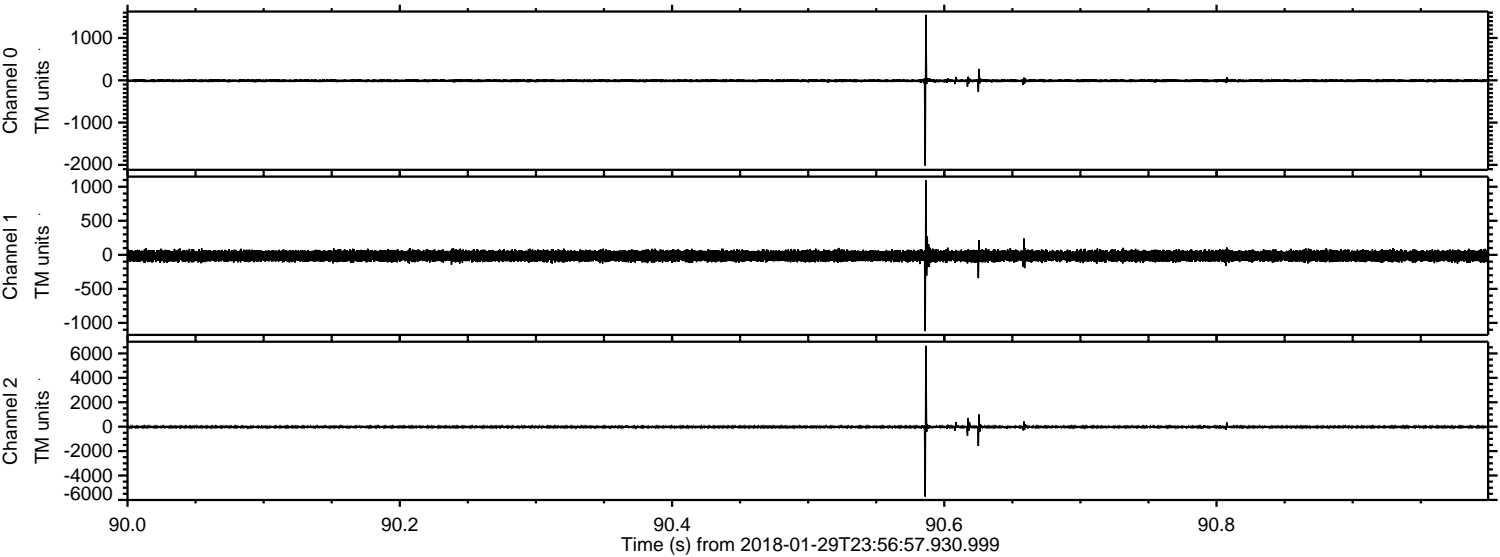

ELMAVAN 3D WAVEFORMS (Measured data sampled at 50 kHz) 51000 packets of 144 samples from 2018-01-29T23:56:57.930.999. Part 11/147

Processed Tue Jan 30 01:05:22 2018 by ELM ver.2012-10-06 from 001__elm20180129_235656__dat00.bin

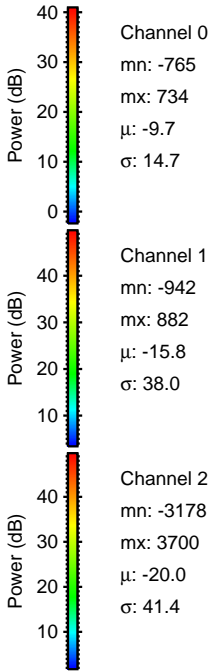
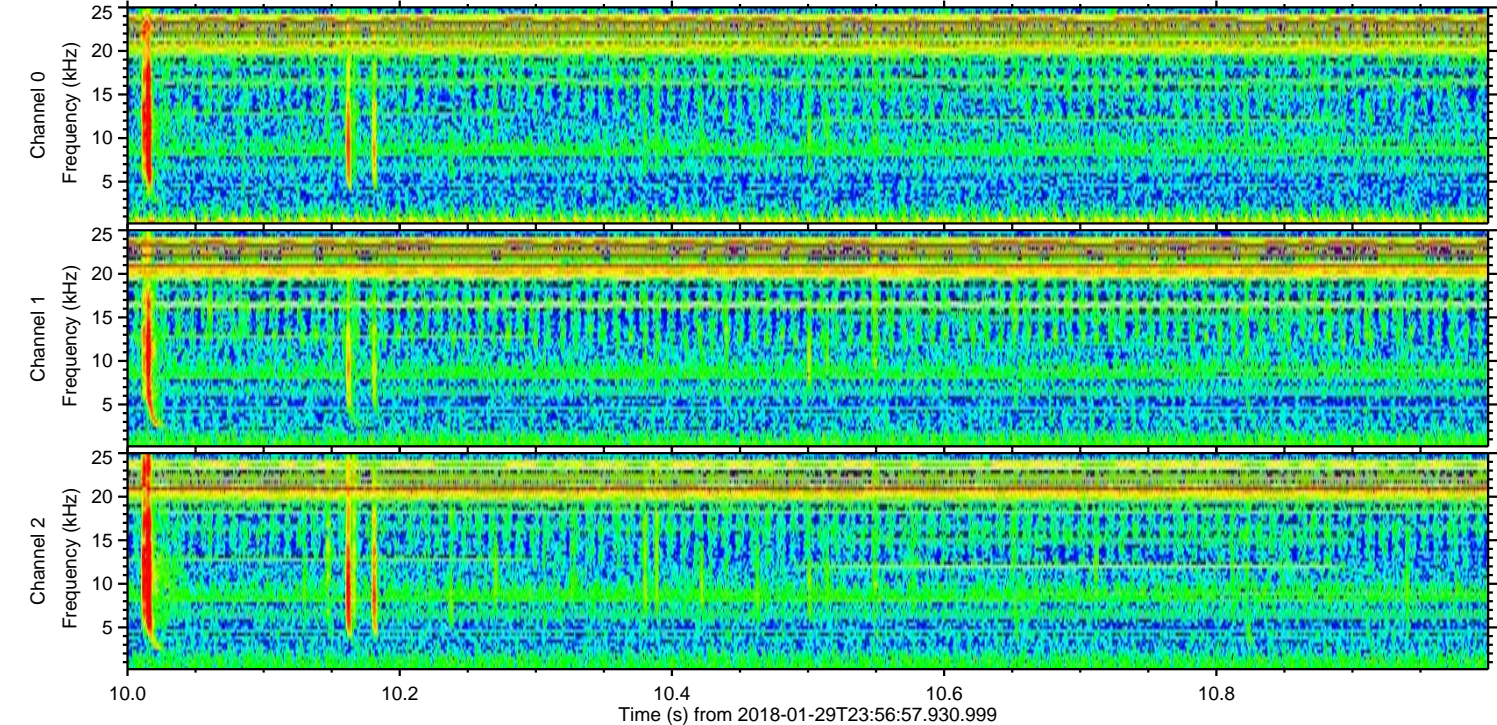
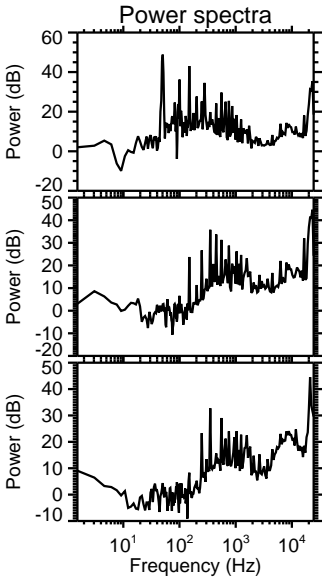
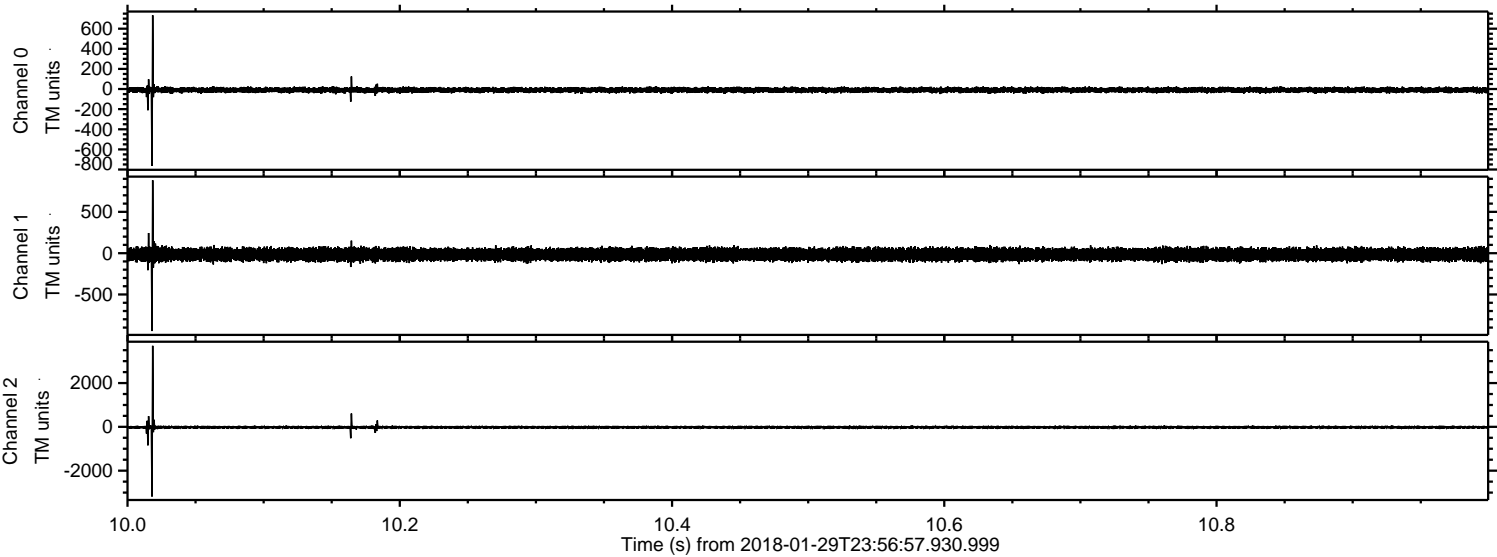

ELMAVAN 3D WAVEFORMS (Measured data sampled at 50 kHz) 51000 packets of 144 samples from 2018-01-29T23:56:57.930.999. Part 123/147

Processed Tue Jan 30 01:05:23 2018 by ELM ver.2012-10-06 from 001__elm20180129_235656__dat00.bin

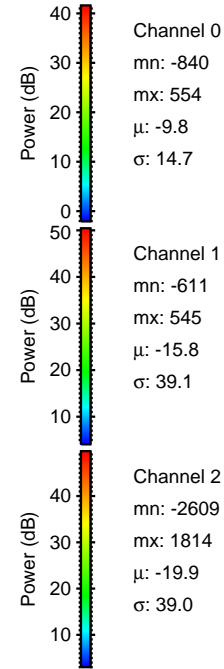
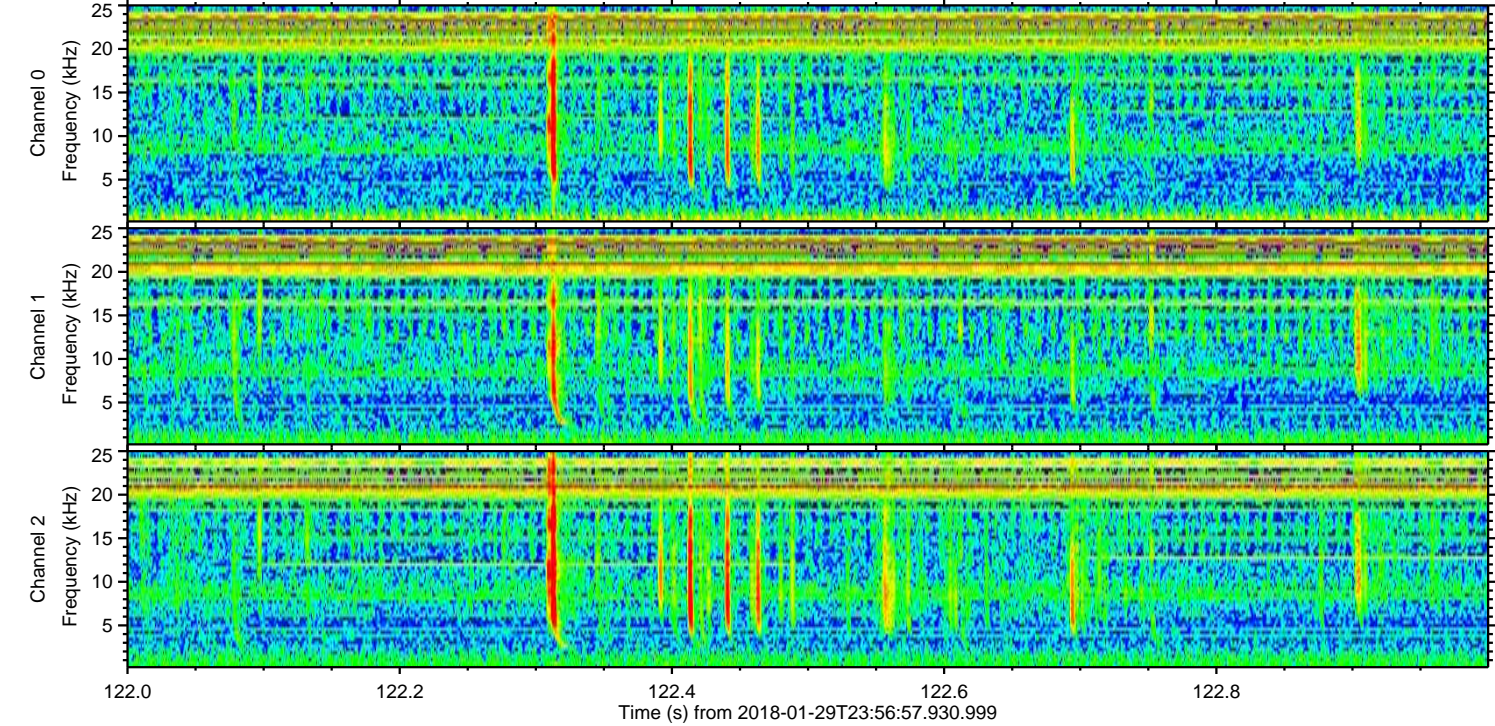
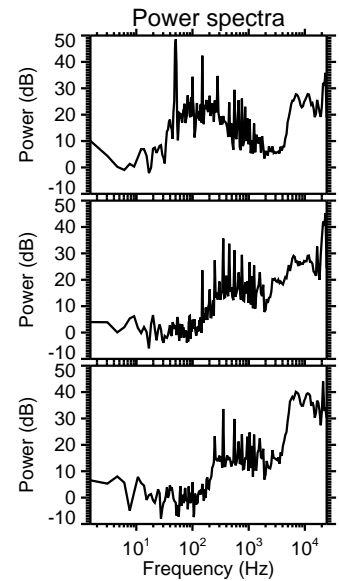
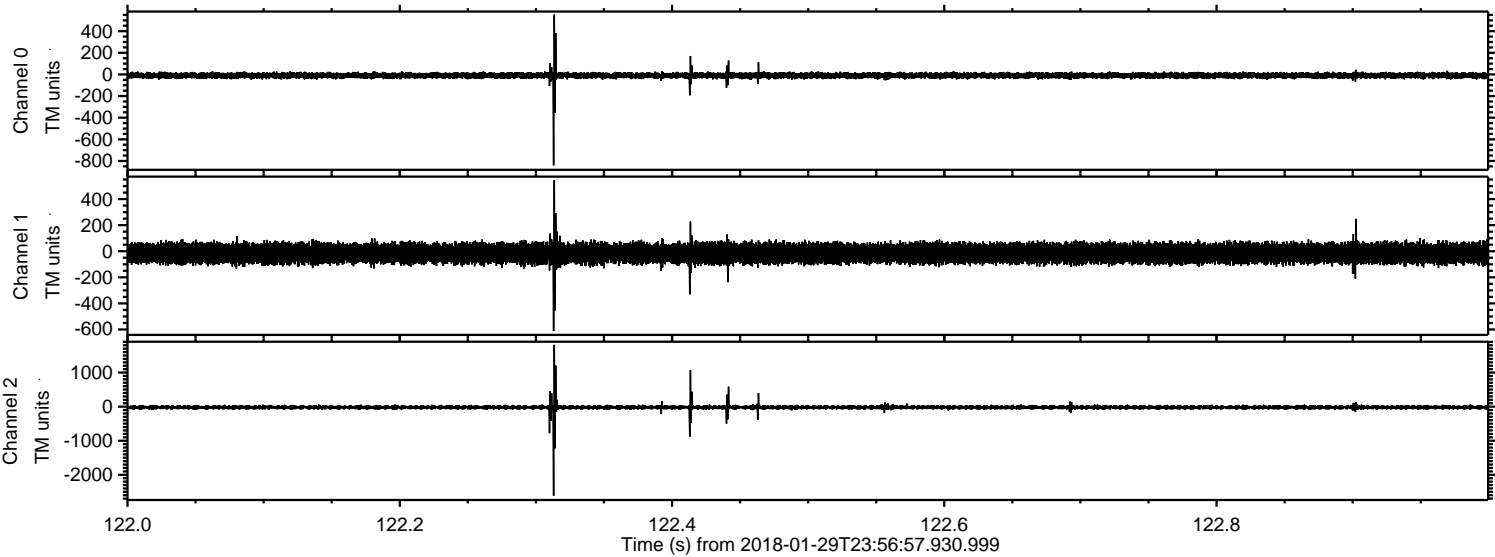

Processed Tue Jan 30 01:05:24 2018 by ELM ver.2012-10-06 from 001__elm20180129_235656__dat00.bin

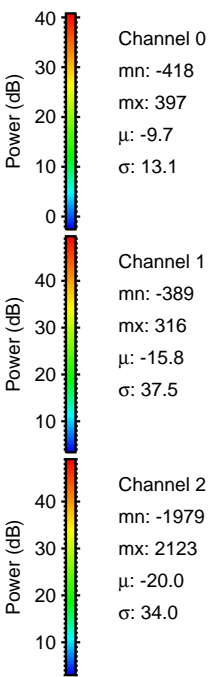
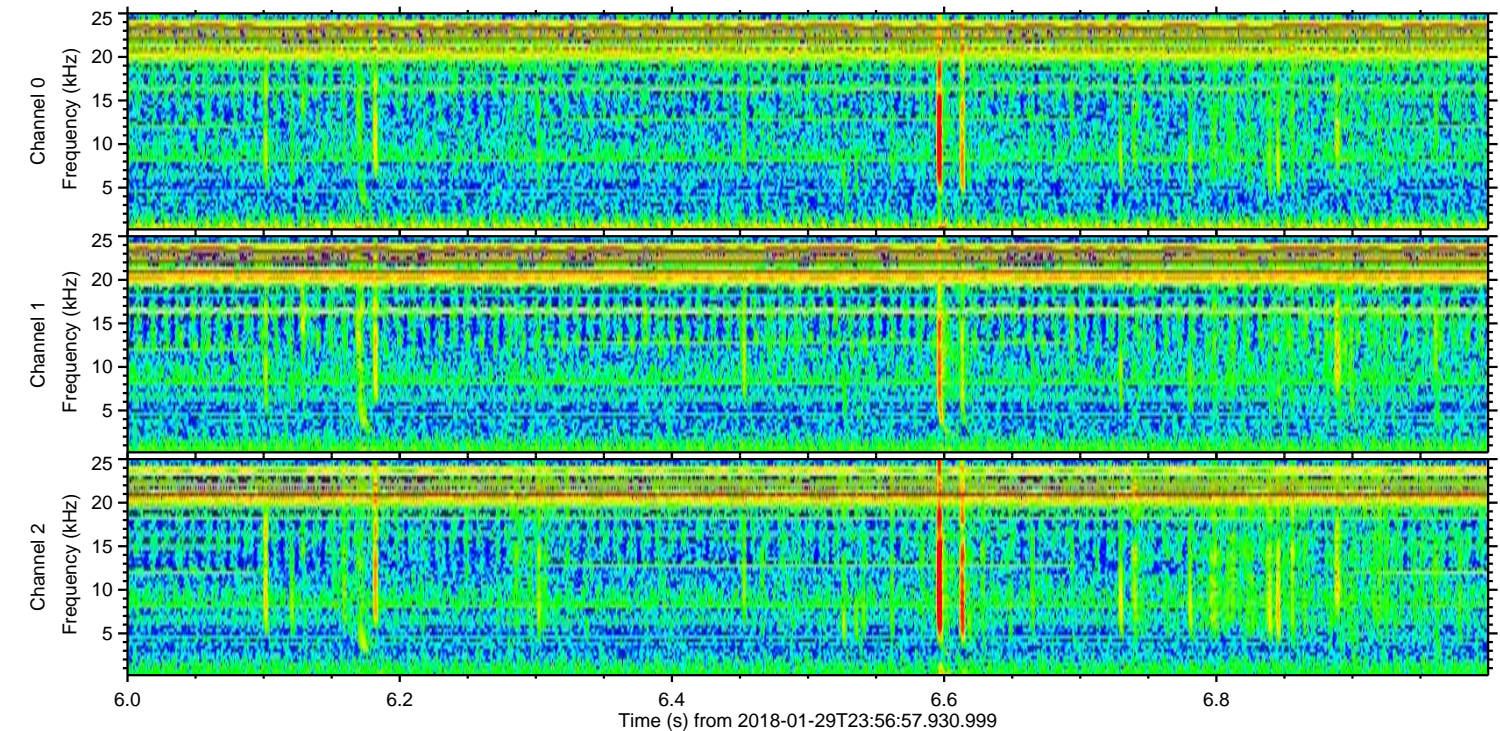
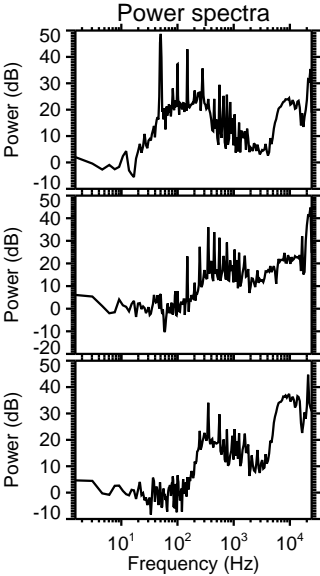
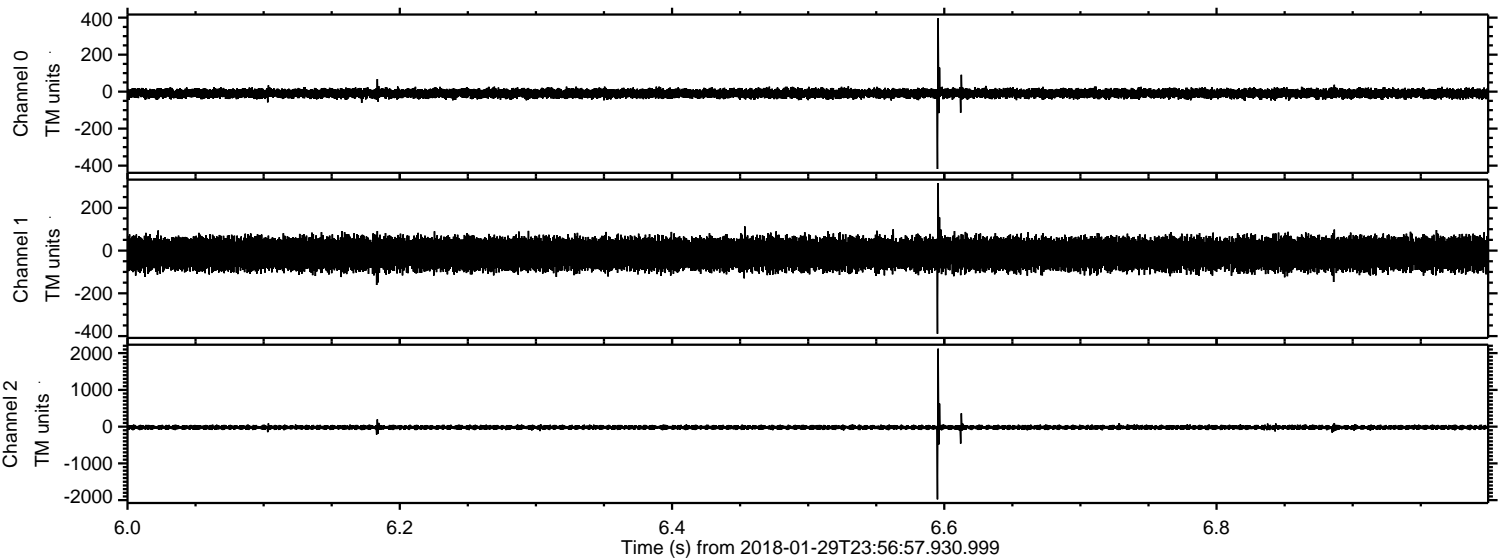

Processed Tue Jan 30 01:05:25 2018 by ELM ver.2012-10-06 from 001__elm20180129_235656__dat00.bin

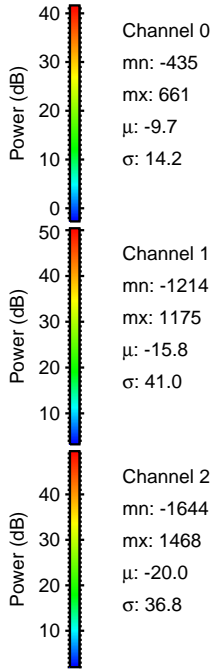
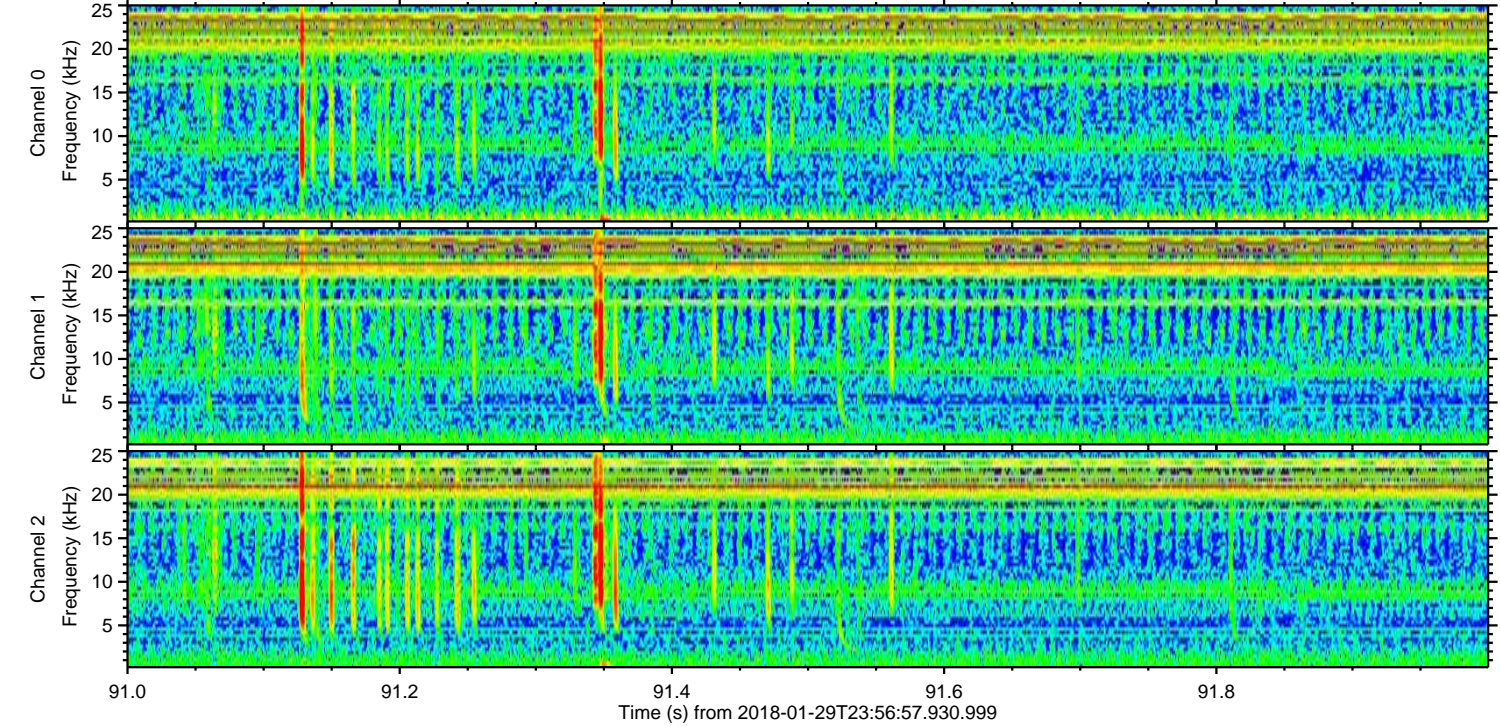
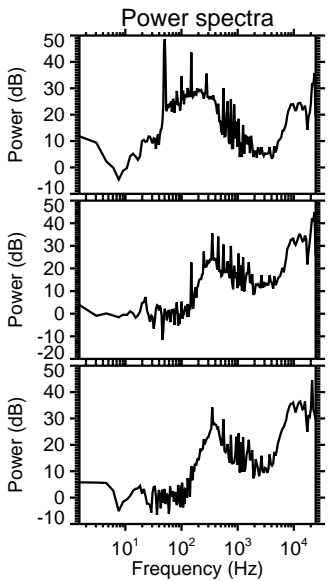
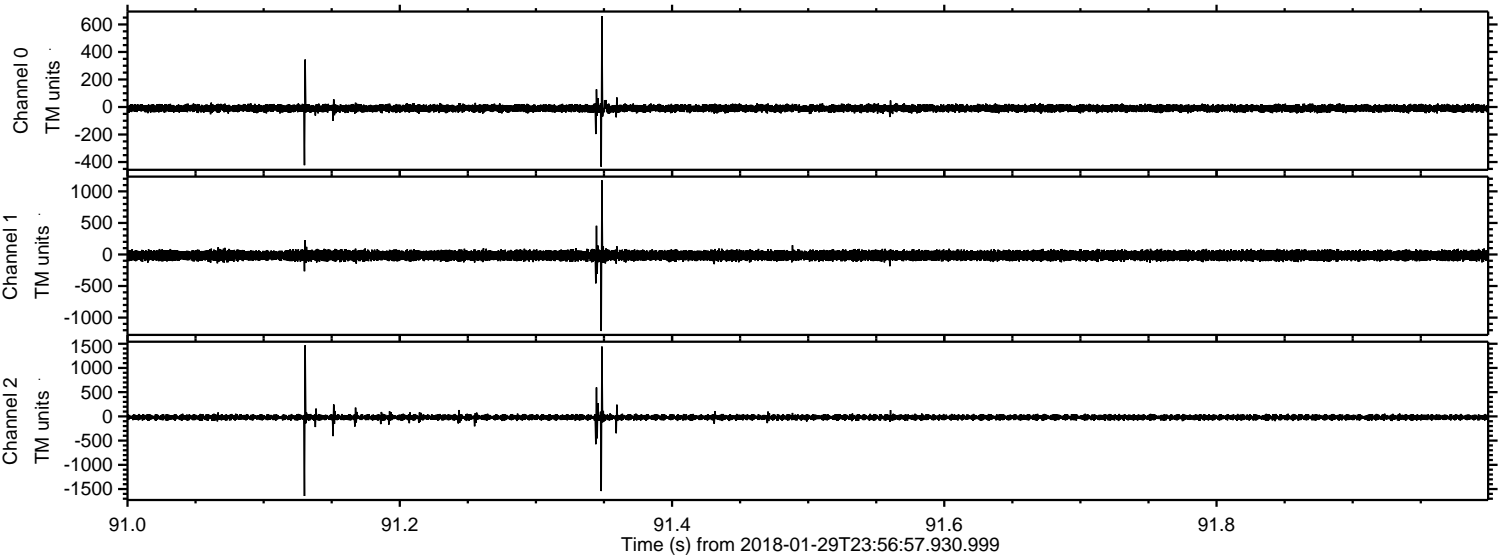

ELMAVAN 3D WAVEFORMS (Measured data sampled at 50 kHz) 51000 packets of 144 samples from 2018-01-29T23:56:57.930.999. Part 109/147

Processed Tue Jan 30 01:05:26 2018 by ELM ver.2012-10-06 from 001__elm20180129_235656__dat00.bin

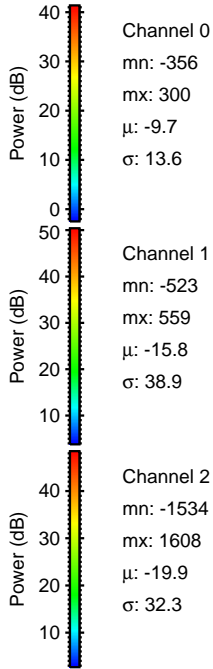
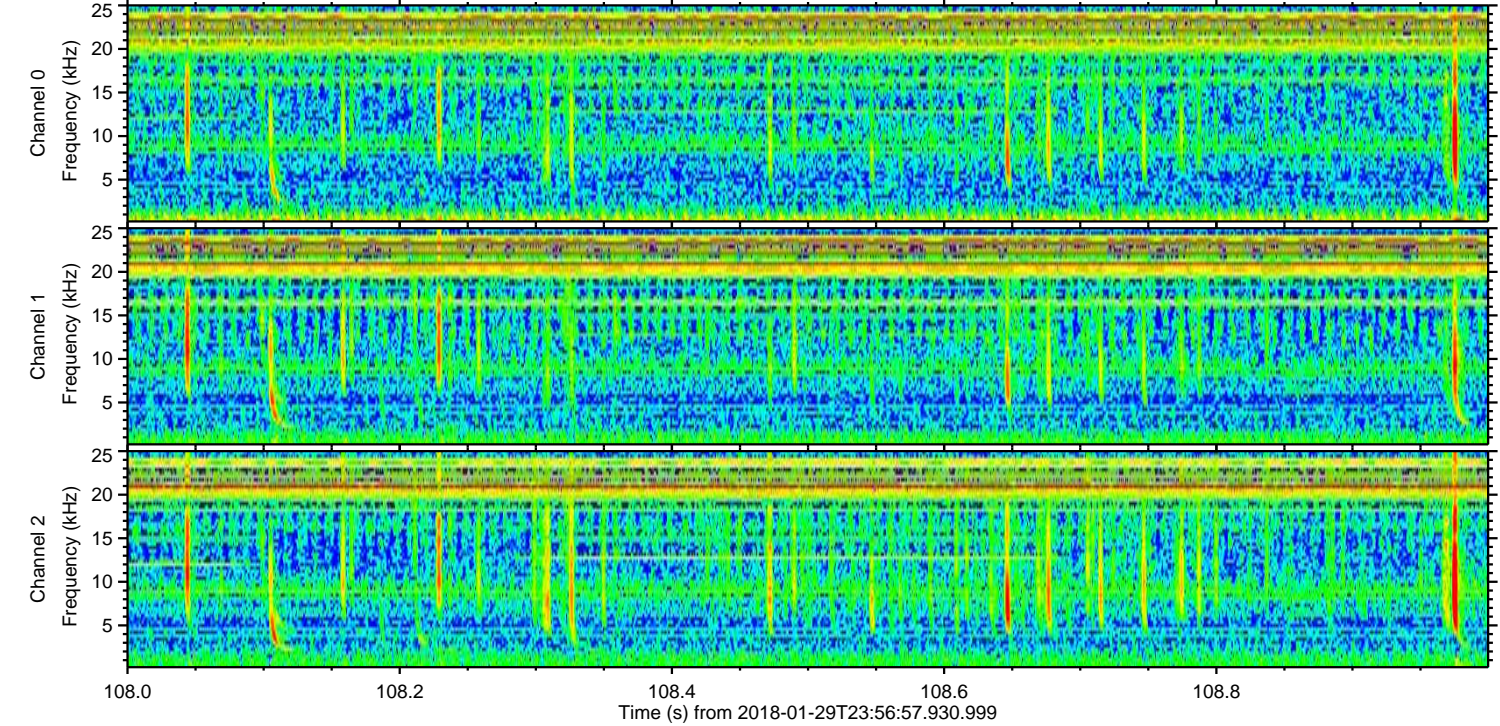
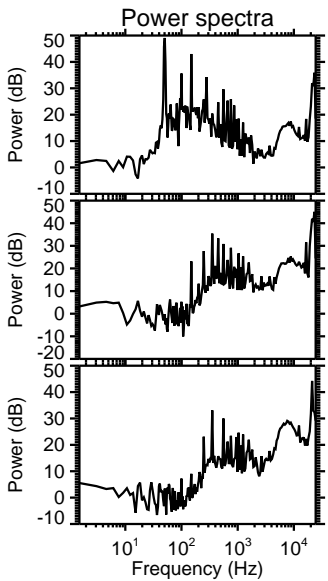
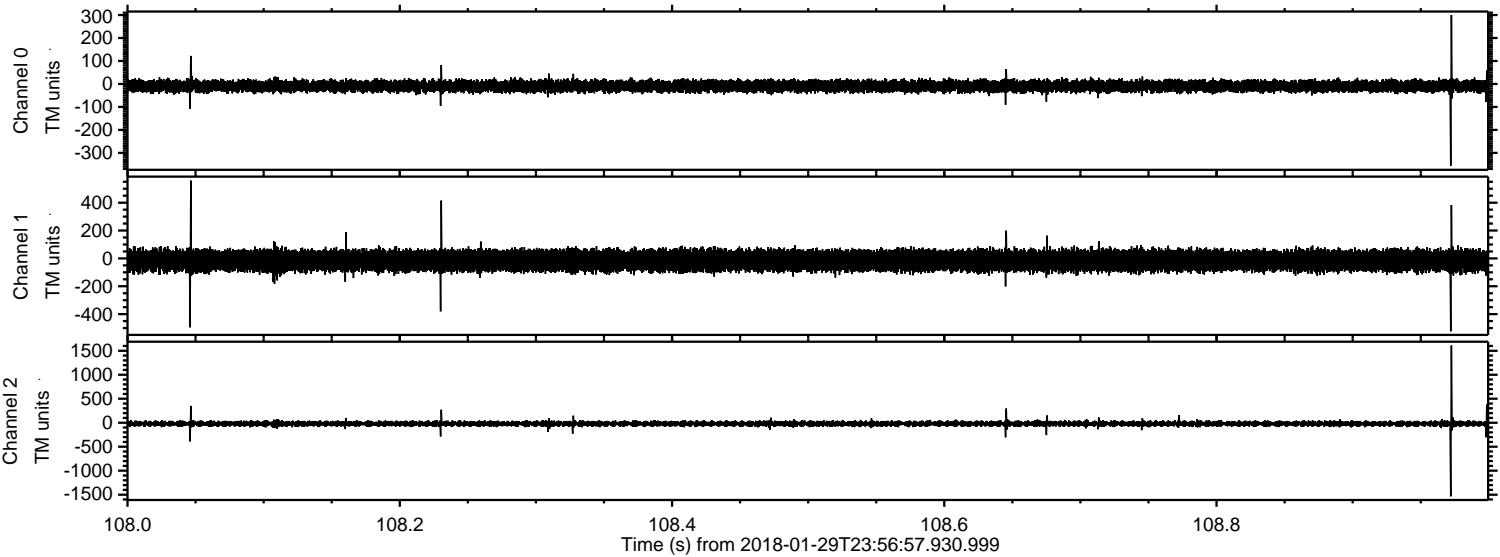

Processed Tue Jan 30 01:05:26 2018 by ELM ver.2012-10-06 from 001__elm20180129_235656__dat00.bin

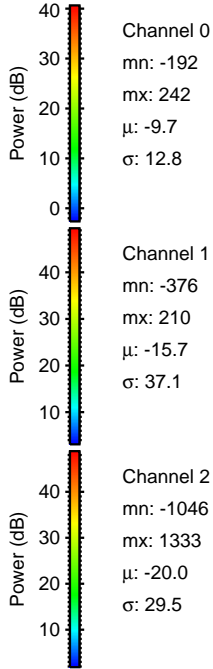
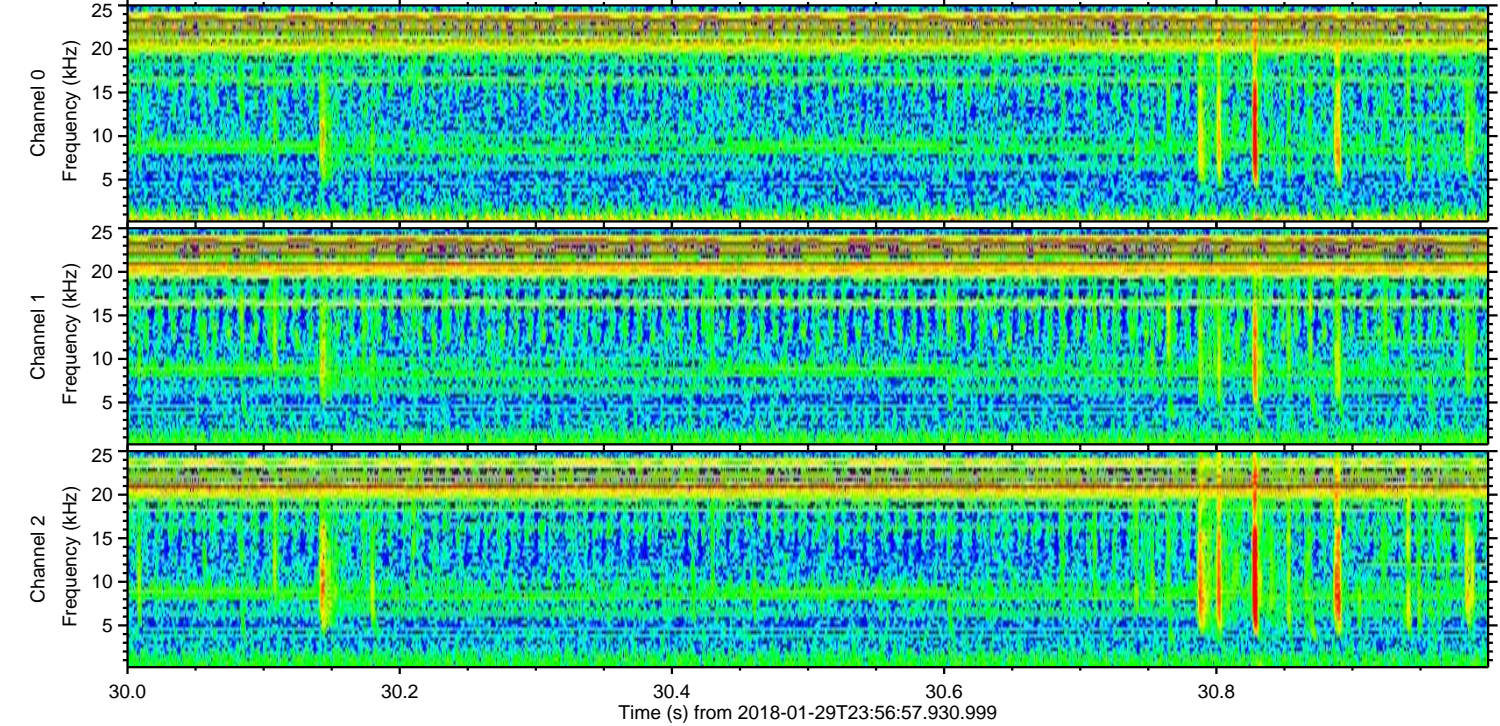
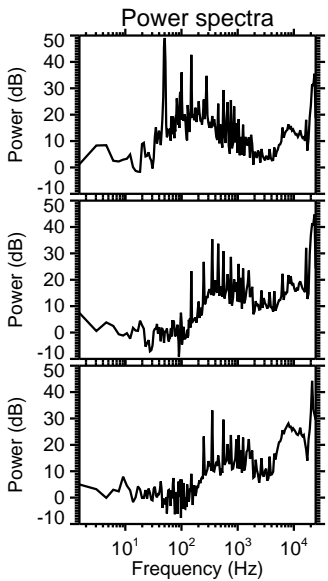
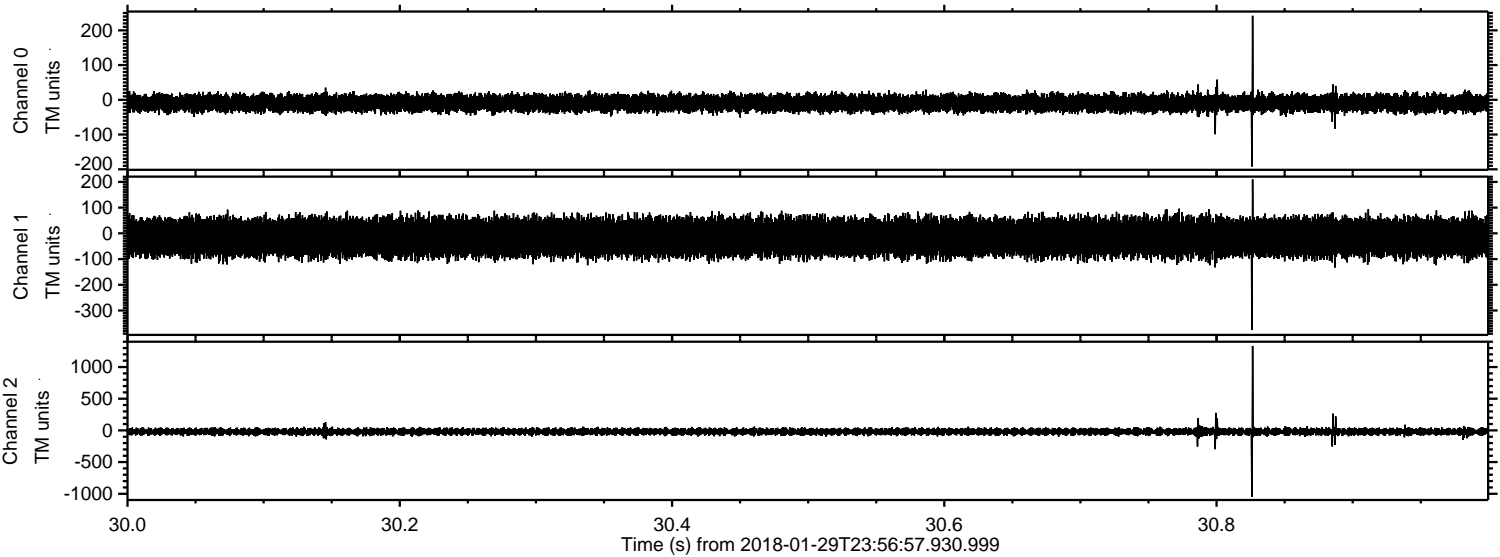

Processed Tue Jan 30 01:05:27 2018 by ELM ver.2012-10-06 from 001__elm20180129_235656__dat00.bin

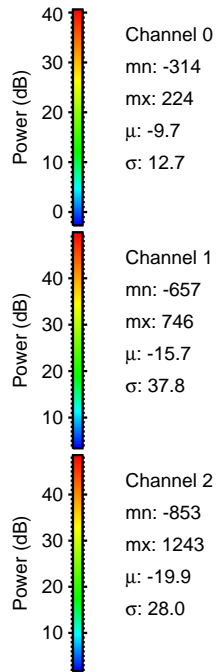
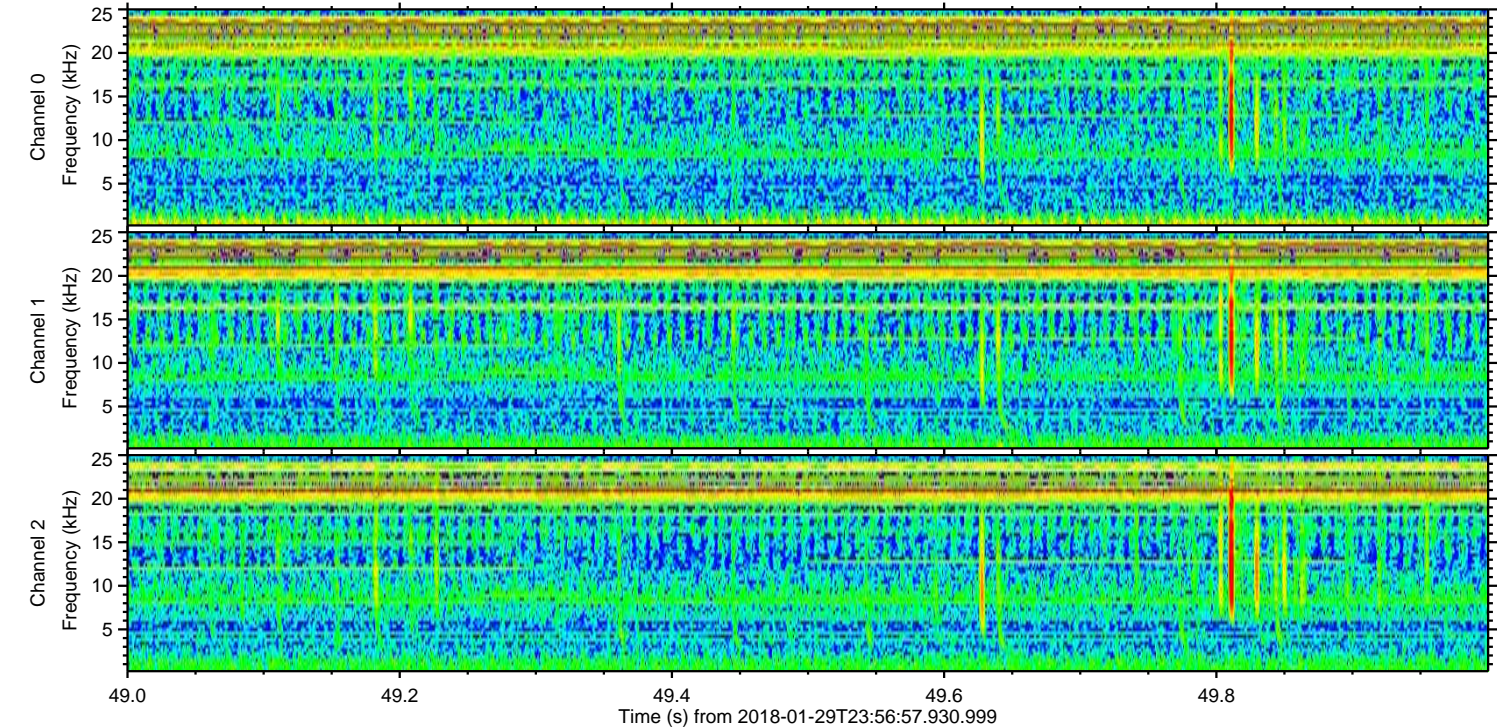
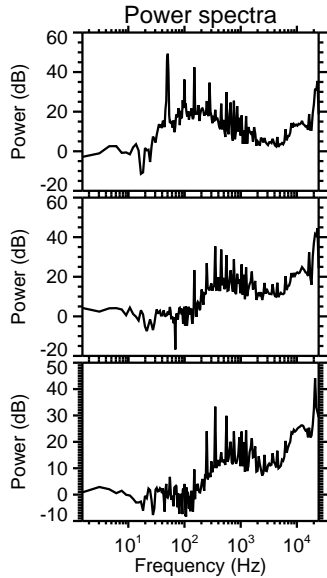
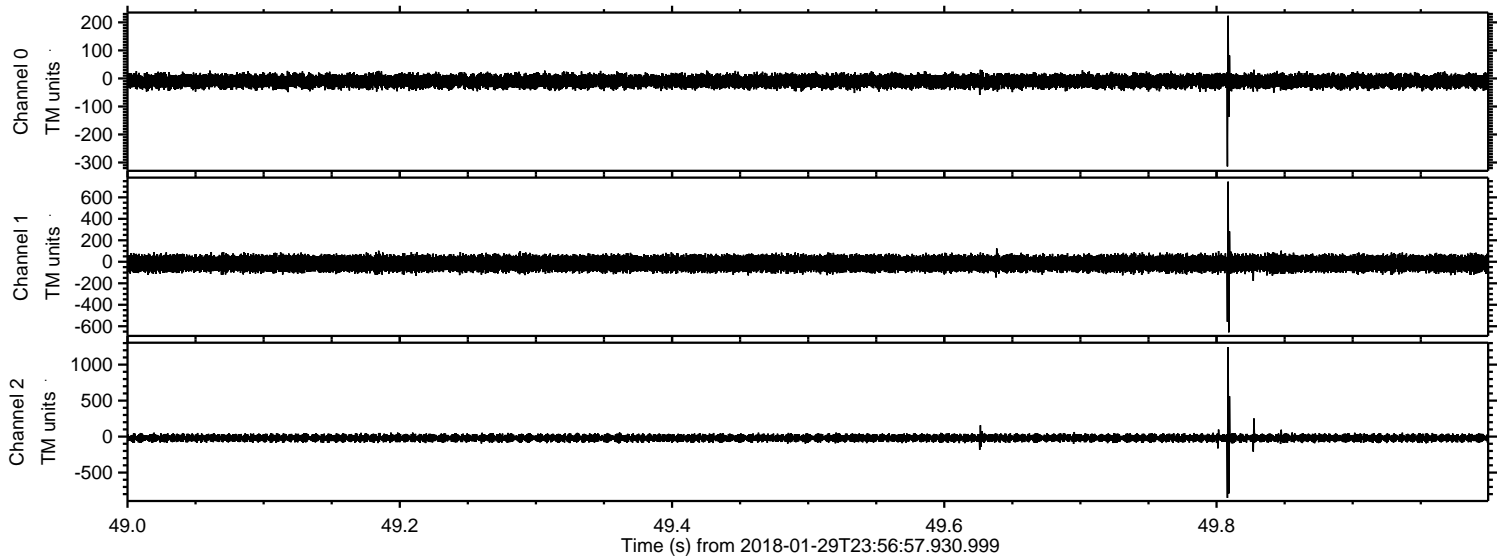

Processed Tue Jan 30 01:05:28 2018 by ELM ver.2012-10-06 from 001__elm20180129_235656__dat00.bin

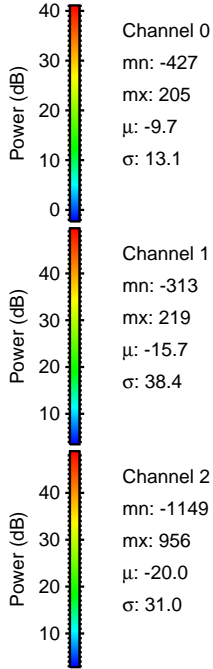
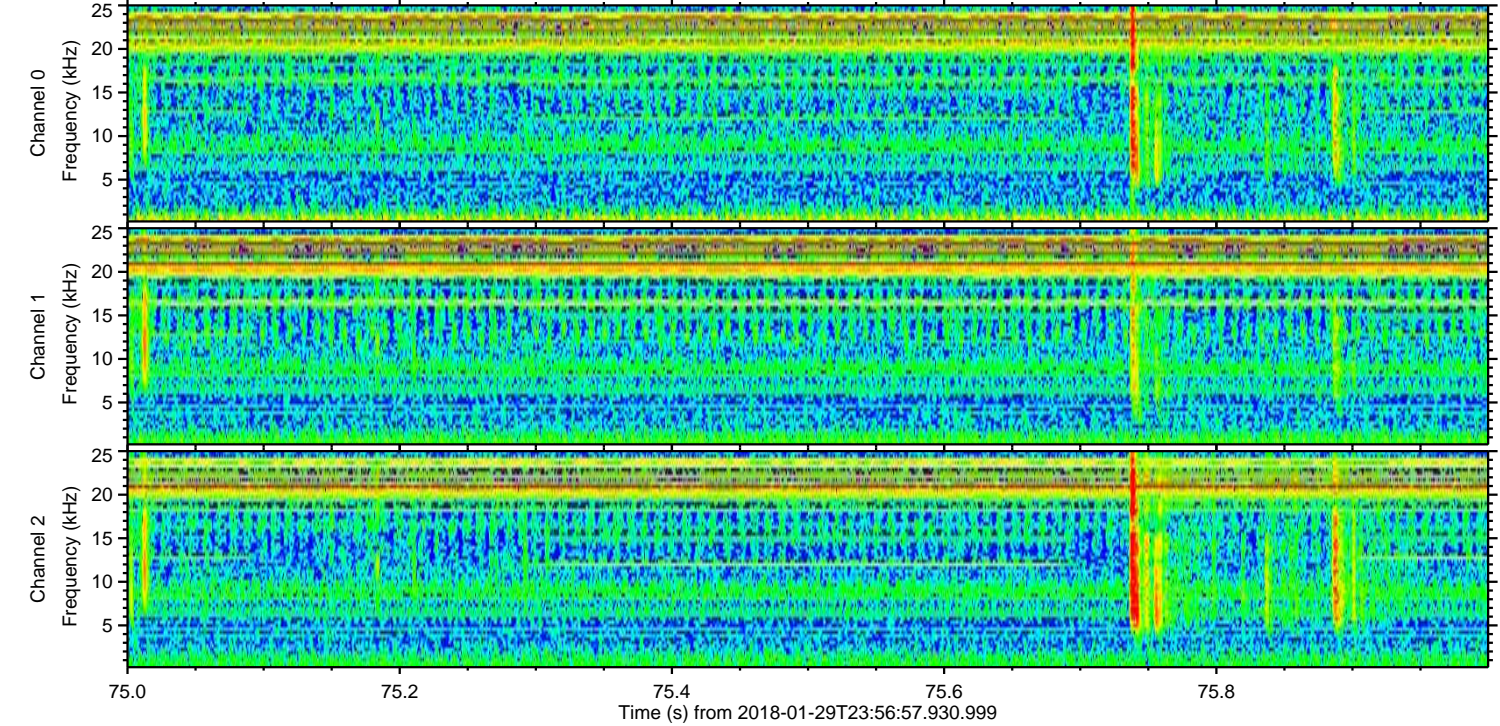
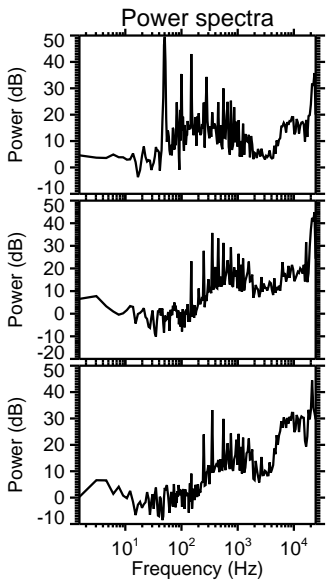
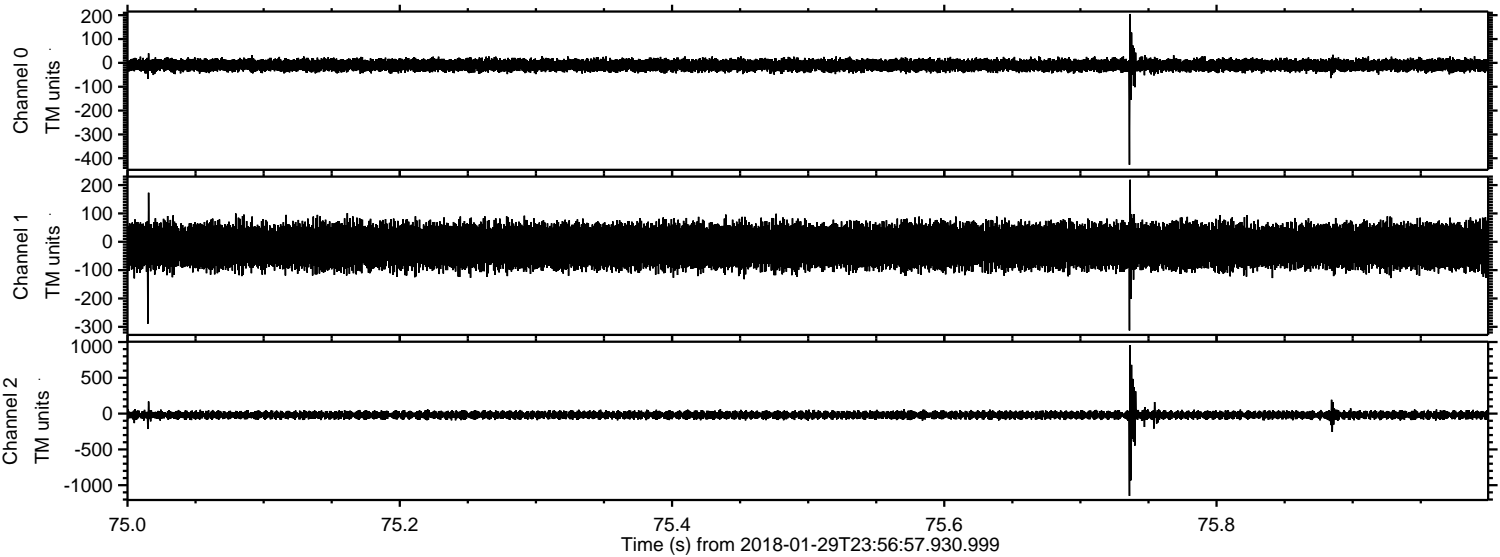

Channel 0
mn: -427
mx: 205
 μ : -9.7
 σ : 13.1

Channel 1
mn: -313
mx: 219
 μ : -15.7
 σ : 38.4

Channel 2
mn: -1149
mx: 956
 μ : -20.0
 σ : 31.0

Processed Tue Jan 30 01:05:29 2018 by ELM ver.2012-10-06 from 001__elm20180129_235656__dat00.bin

