

# ELMAVAN 3D WAVEFORMS (Measured data sampled at 50 kHz) 51000 packets of 144 samples from 2018-01-29T20:01:48.346.999.

Processed Mon Jan 29 21:09:48 2018 by ELM ver.2012-10-06 from 001\_\_elm20180129\_200147\_\_dat00.bin

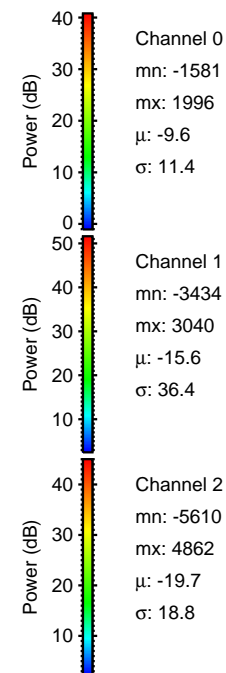

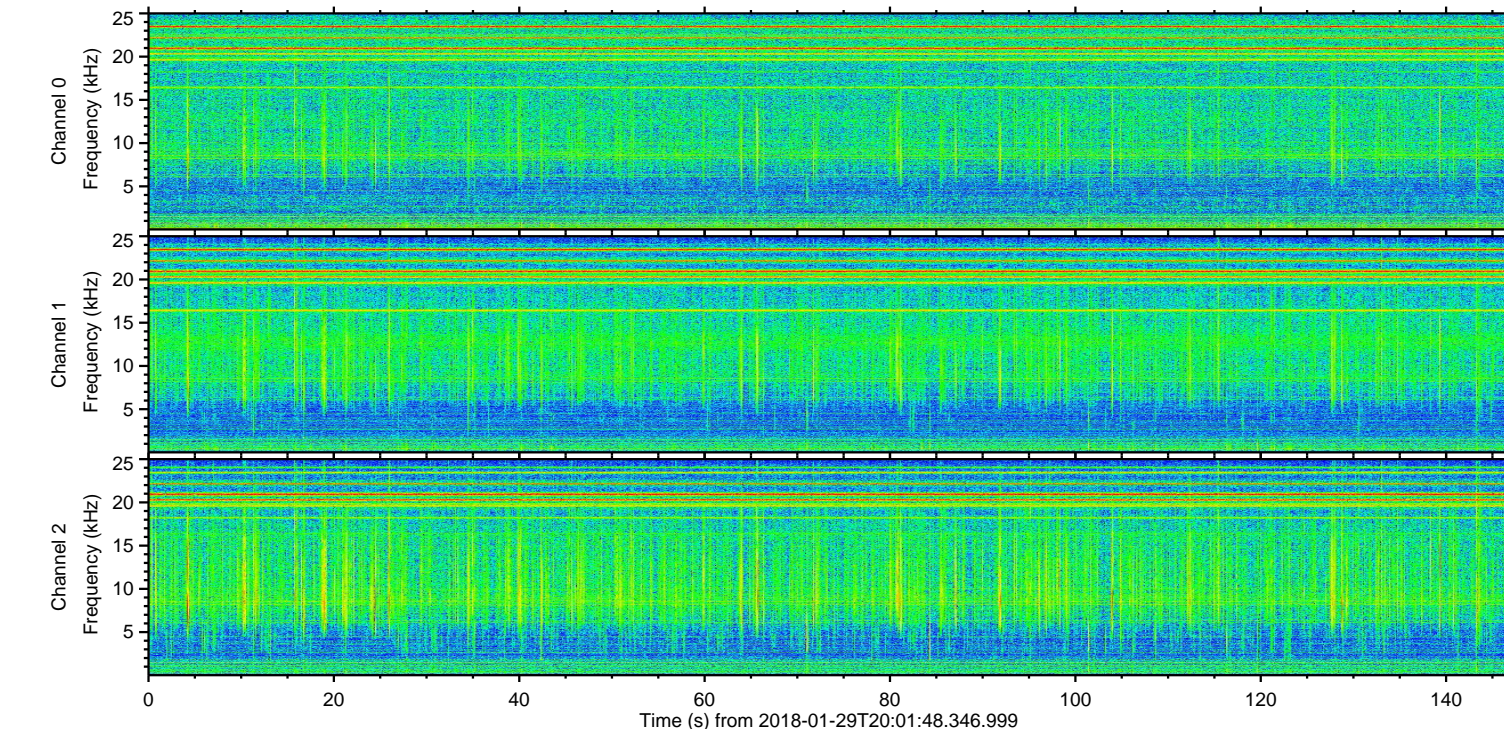
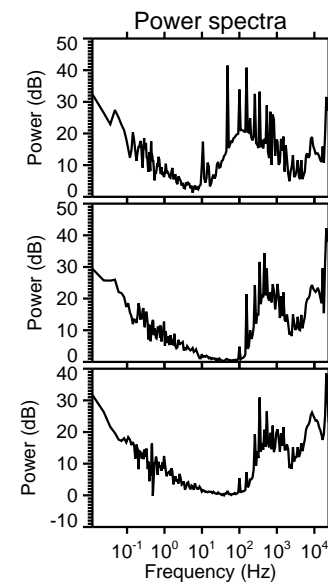
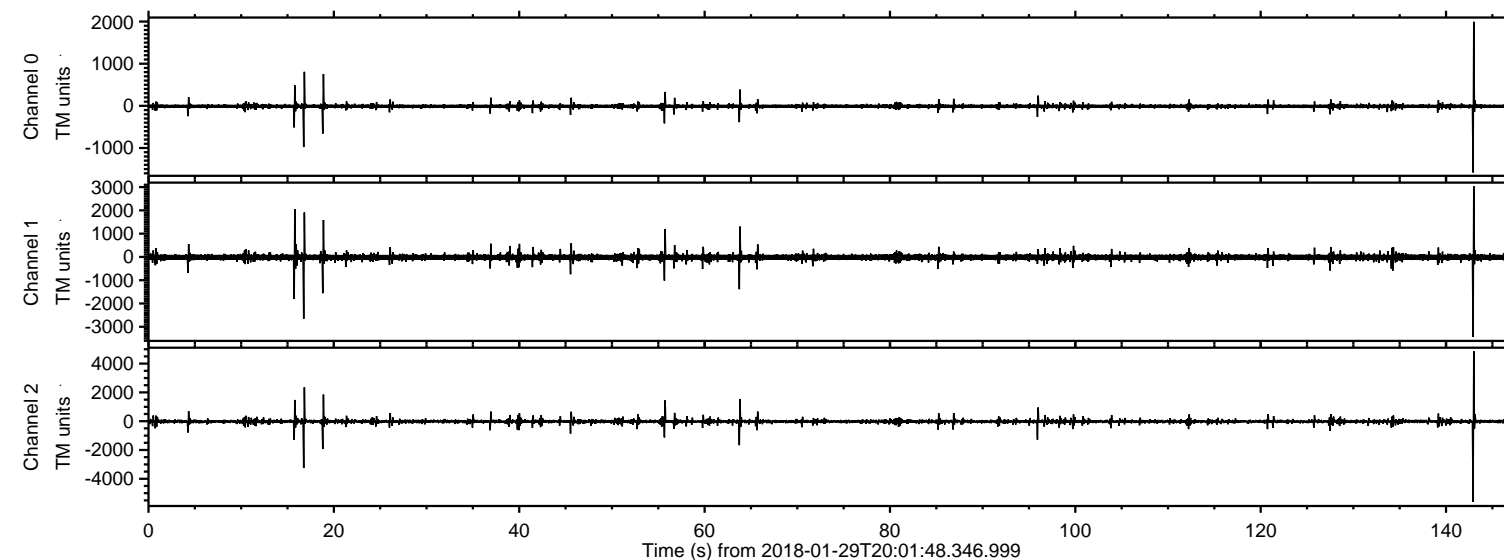

ELMAVAN 3D WAVEFORMS (Measured data sampled at 50 kHz) 51000 packets of 144 samples from 2018-01-29T20:01:48.346.999. Part 144/147

Processed Mon Jan 29 21:09:59 2018 by ELM ver.2012-10-06 from 001\_\_elm20180129\_200147\_\_dat00.bin

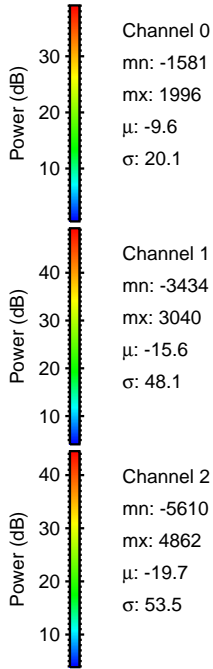
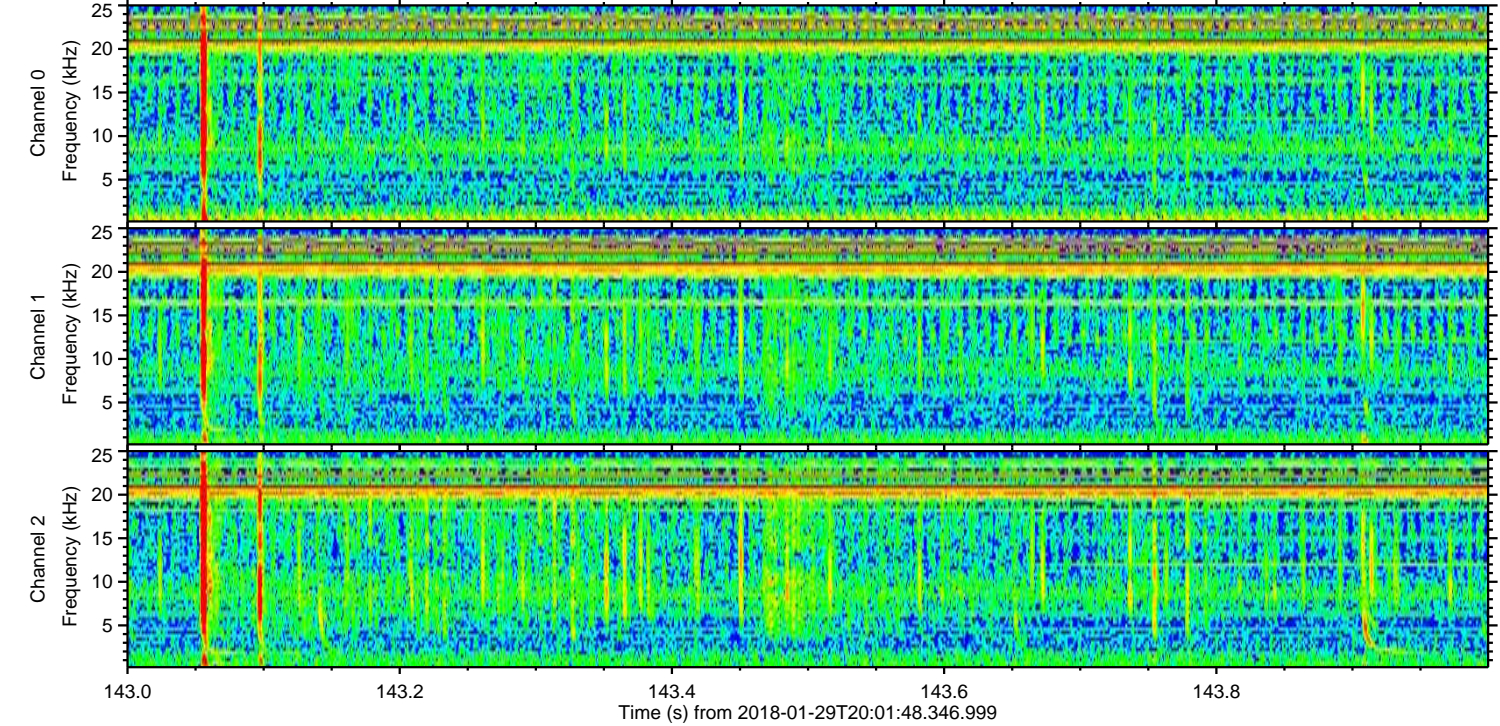
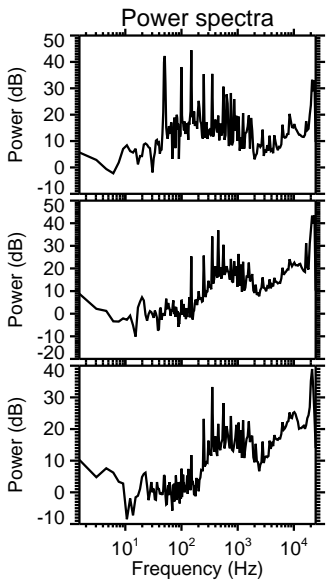
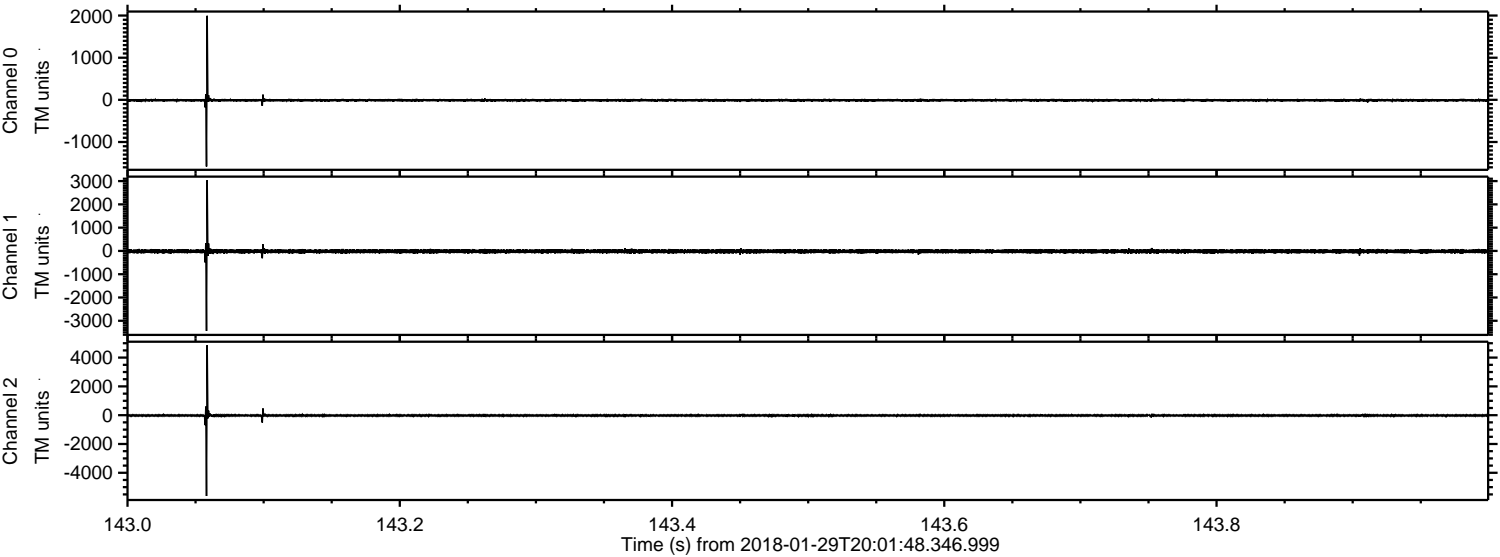



Processed Mon Jan 29 21:10:00 2018 by ELM ver.2012-10-06 from 001\_\_elm20180129\_200147\_\_dat00.bin

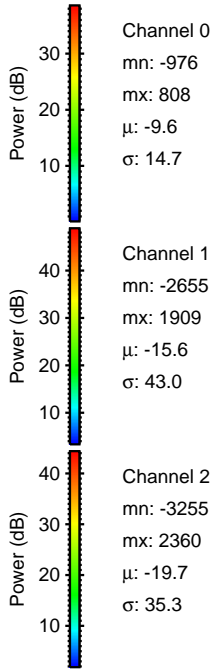
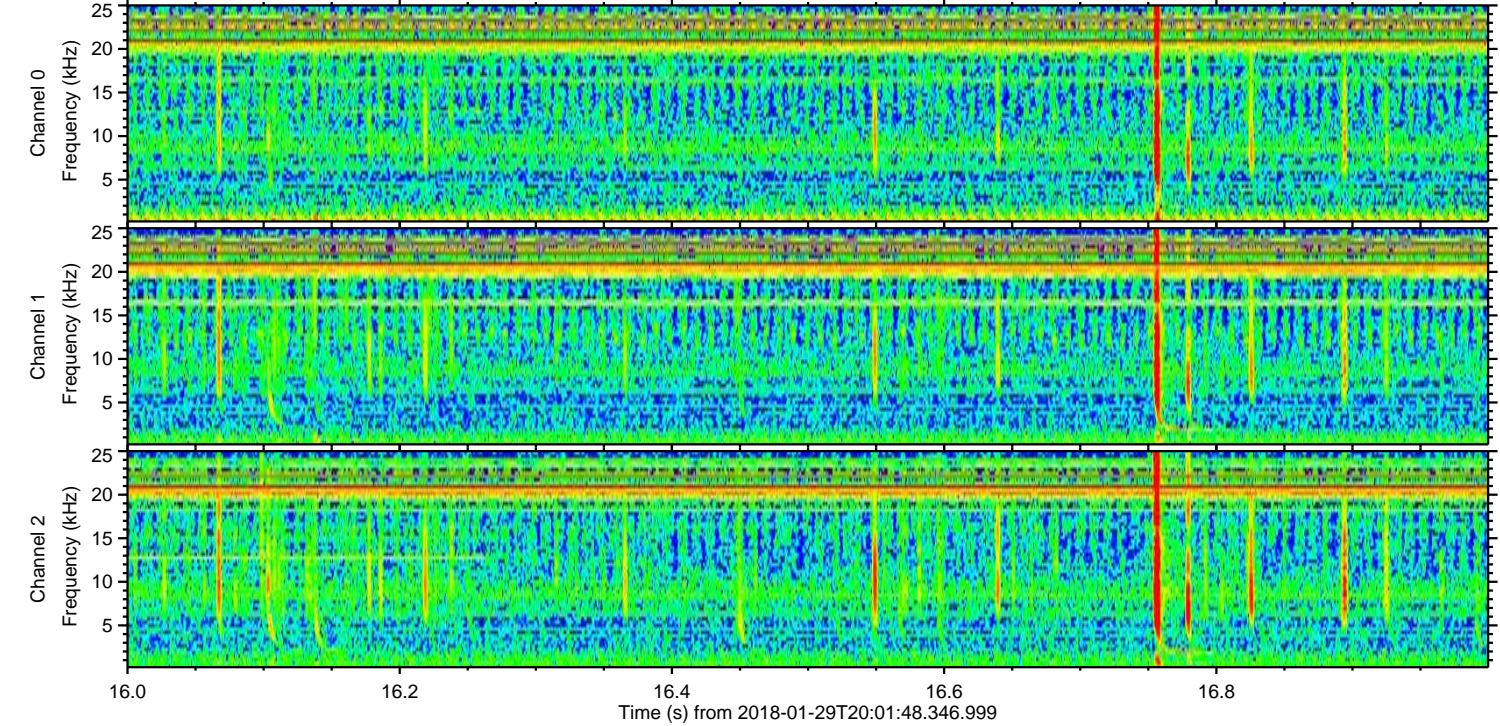
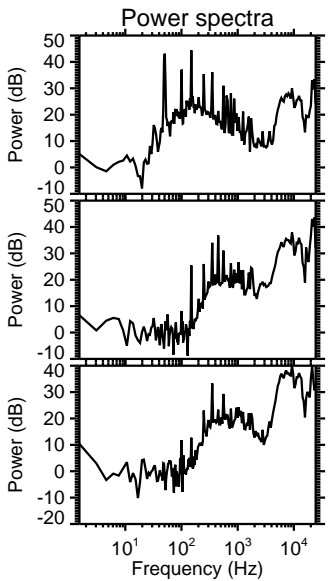
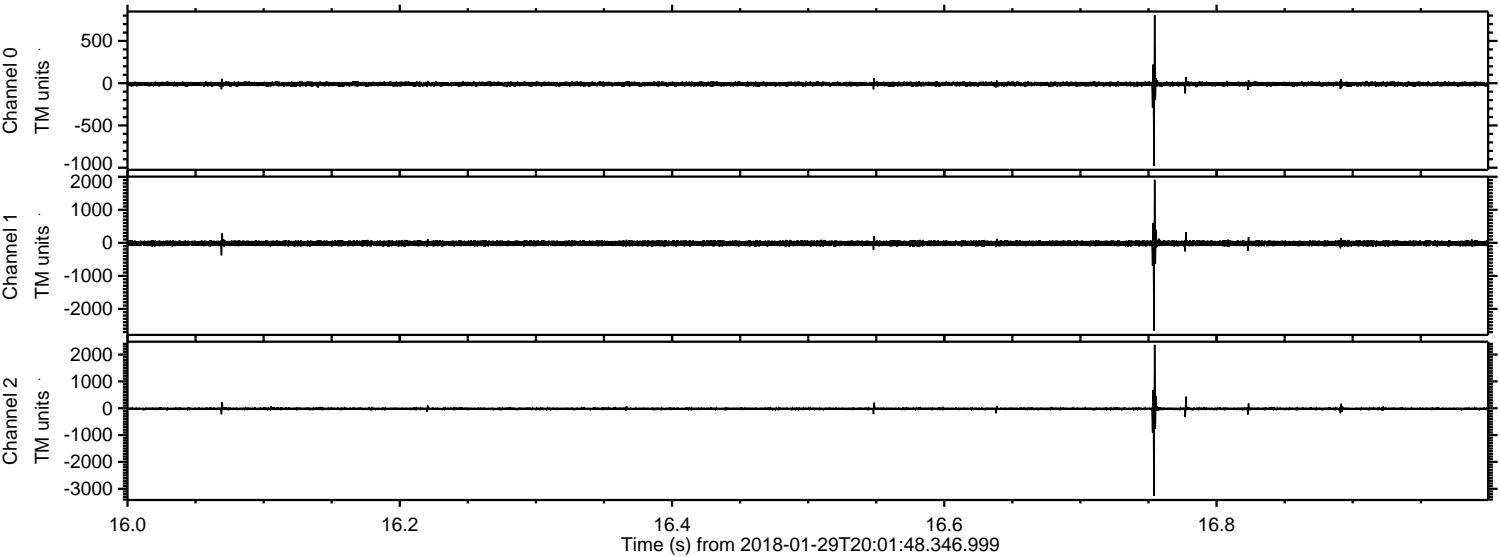



ELMAVAN 3D WAVEFORMS (Measured data sampled at 50 kHz) 51000 packets of 144 samples from 2018-01-29T20:01:48.346.999. Part 16/147

Processed Mon Jan 29 21:10:01 2018 by ELM ver.2012-10-06 from 001\_\_elm20180129\_200147\_\_dat00.bin

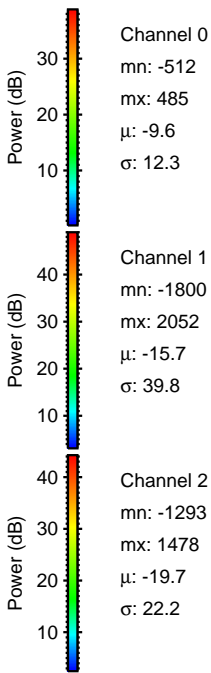
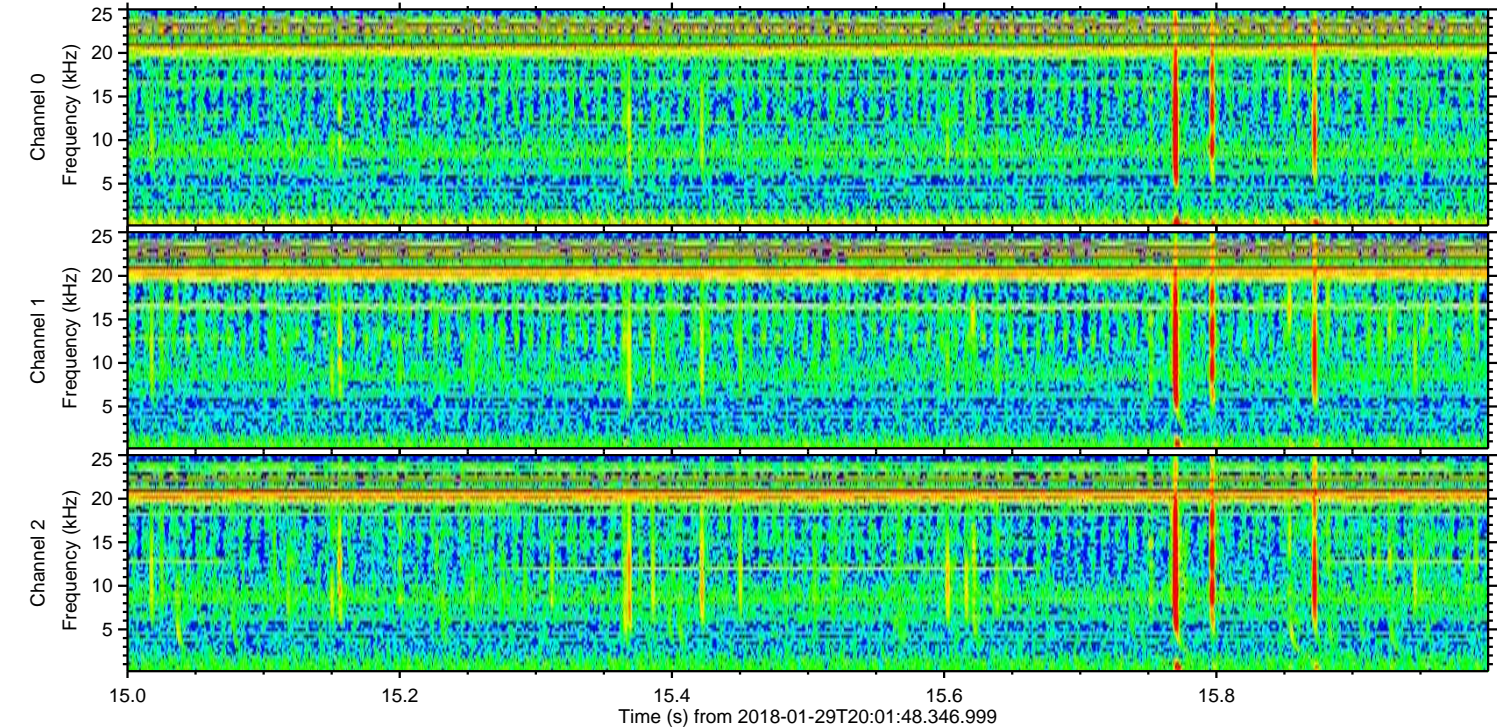
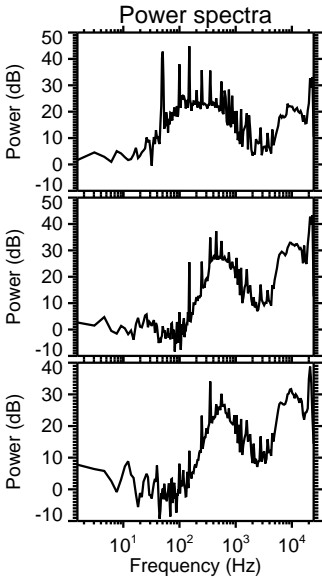
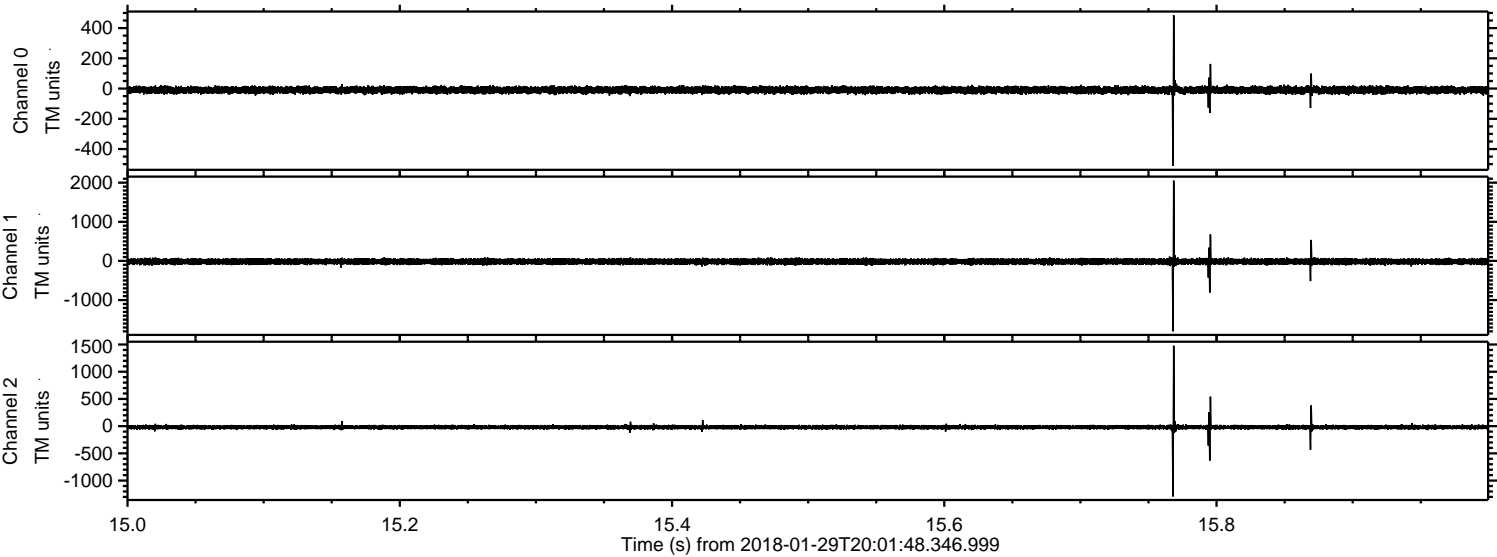



Processed Mon Jan 29 21:10:02 2018 by ELM ver.2012-10-06 from 001\_\_elm20180129\_200147\_\_dat00.bin

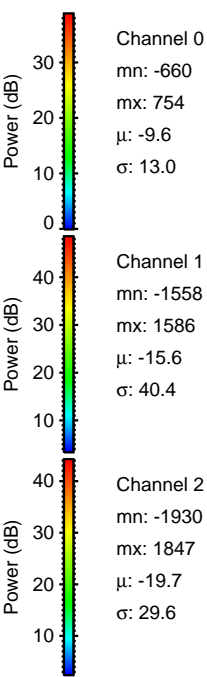
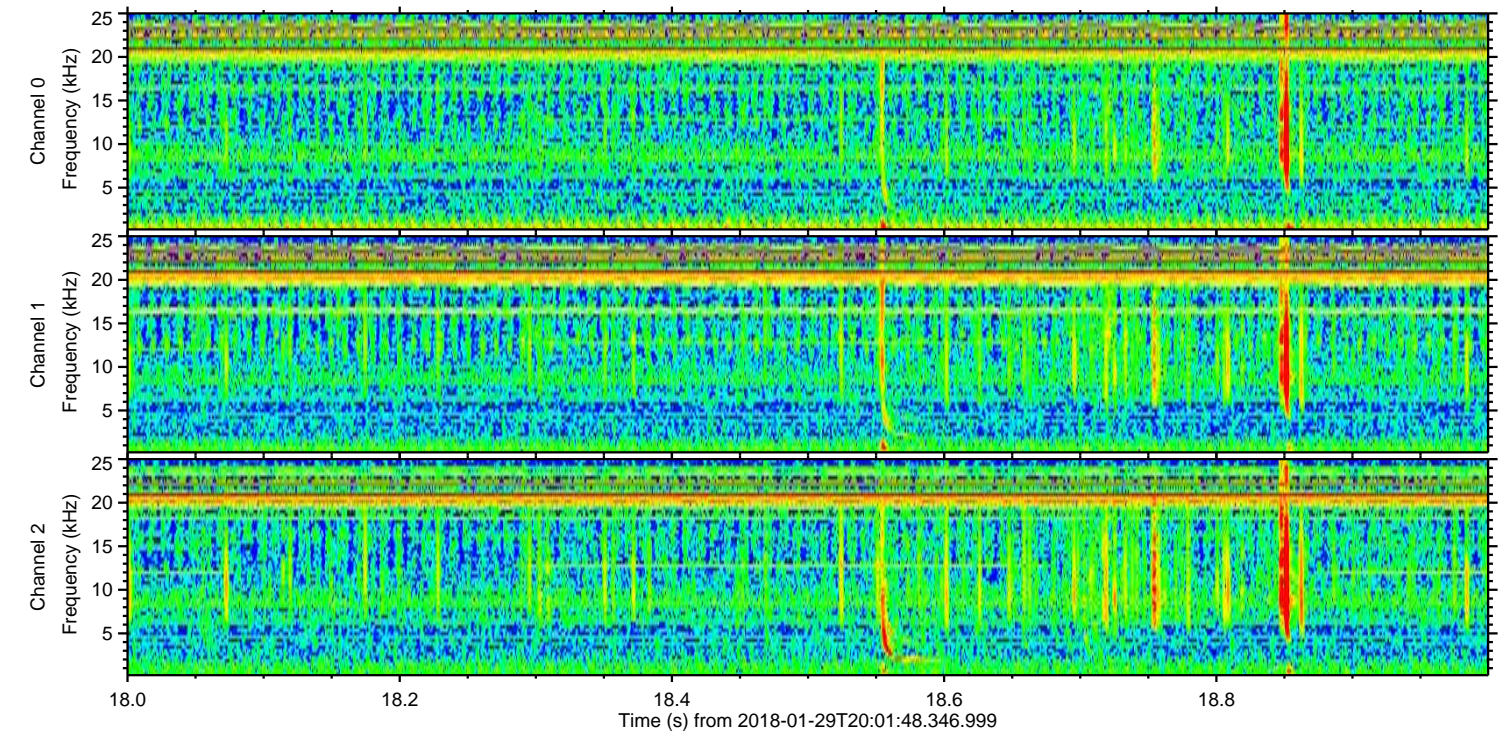
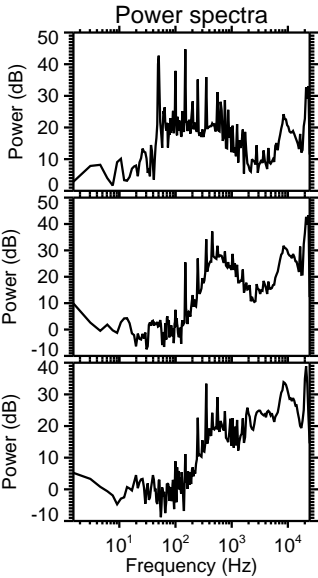
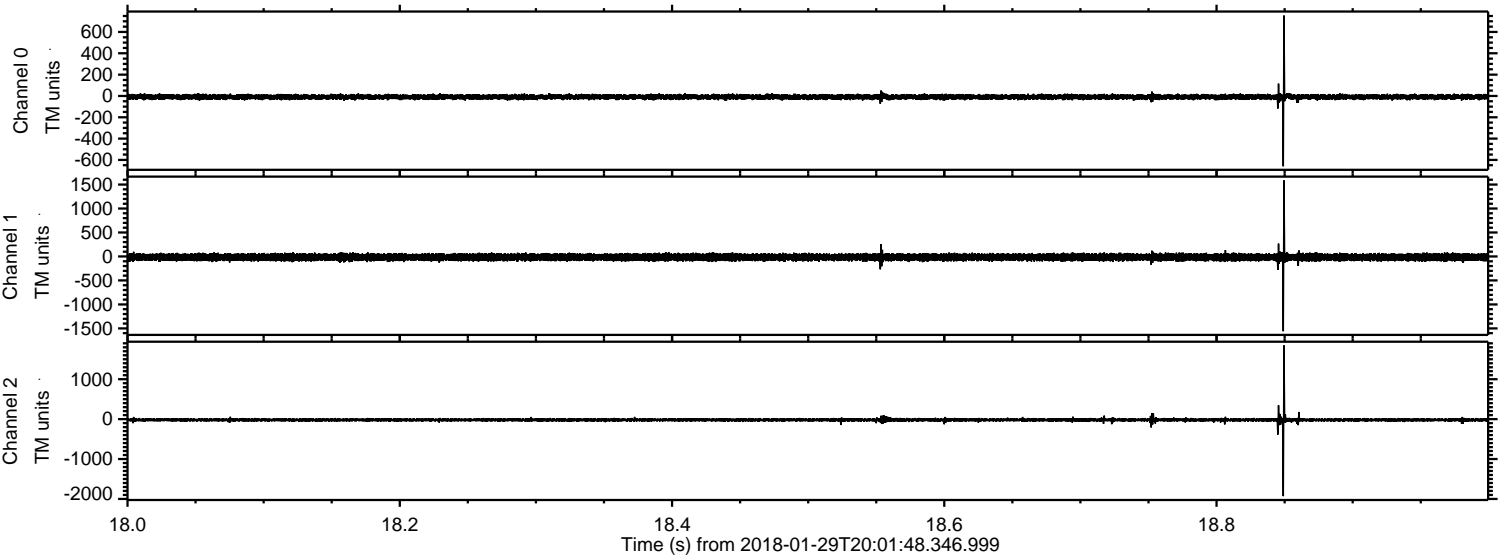



Processed Mon Jan 29 21:10:03 2018 by ELM ver.2012-10-06 from 001\_\_elm20180129\_200147\_\_dat00.bin

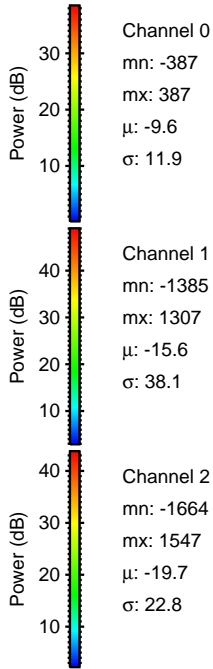
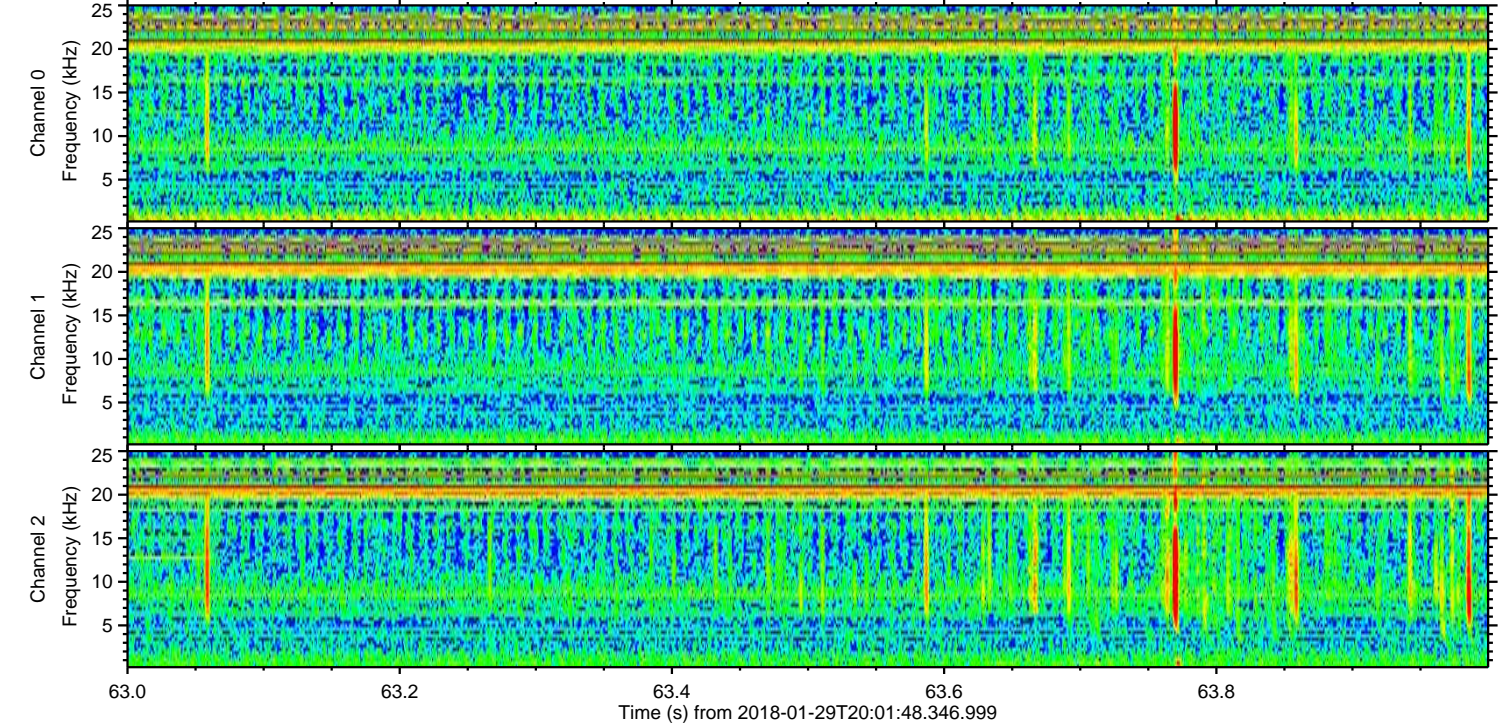
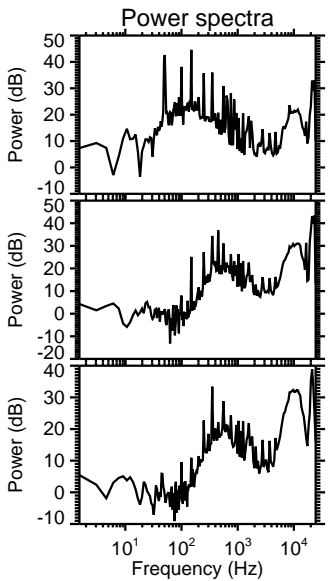
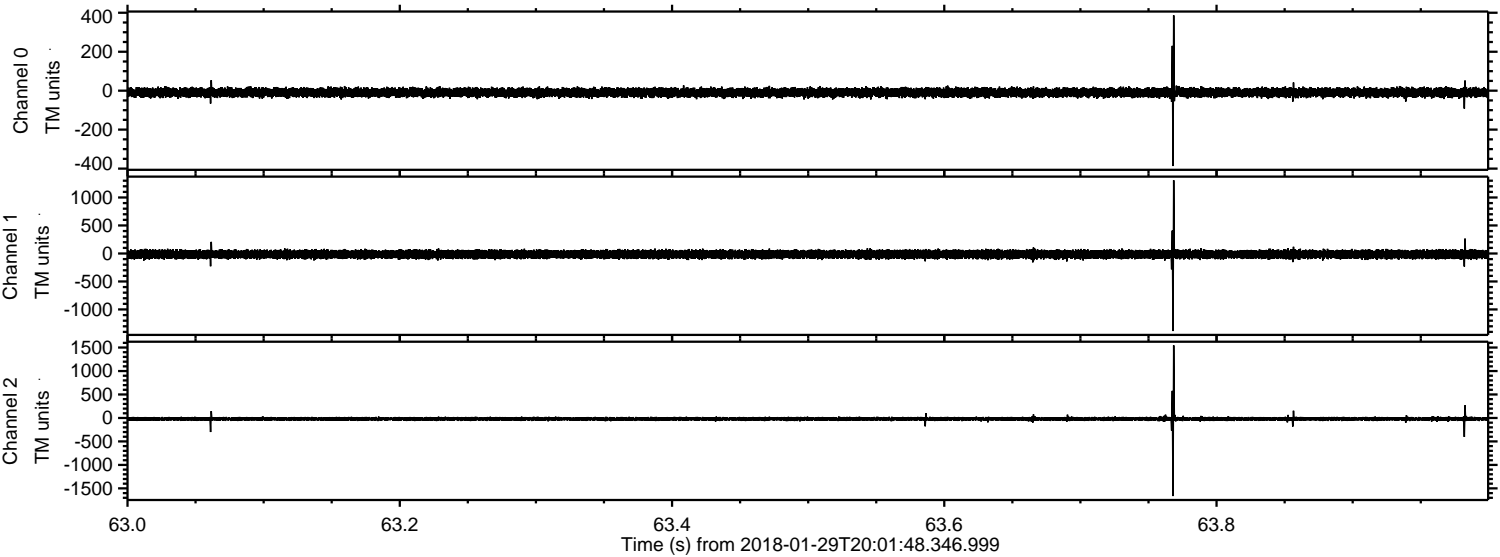



Processed Mon Jan 29 21:10:04 2018 by ELM ver.2012-10-06 from 001\_\_elm20180129\_200147\_\_dat00.bin

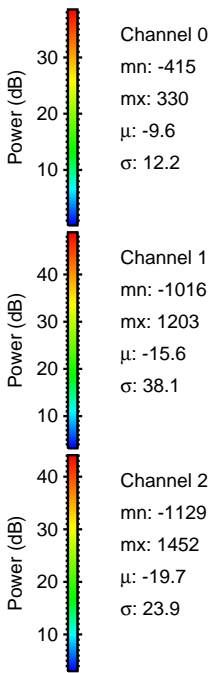
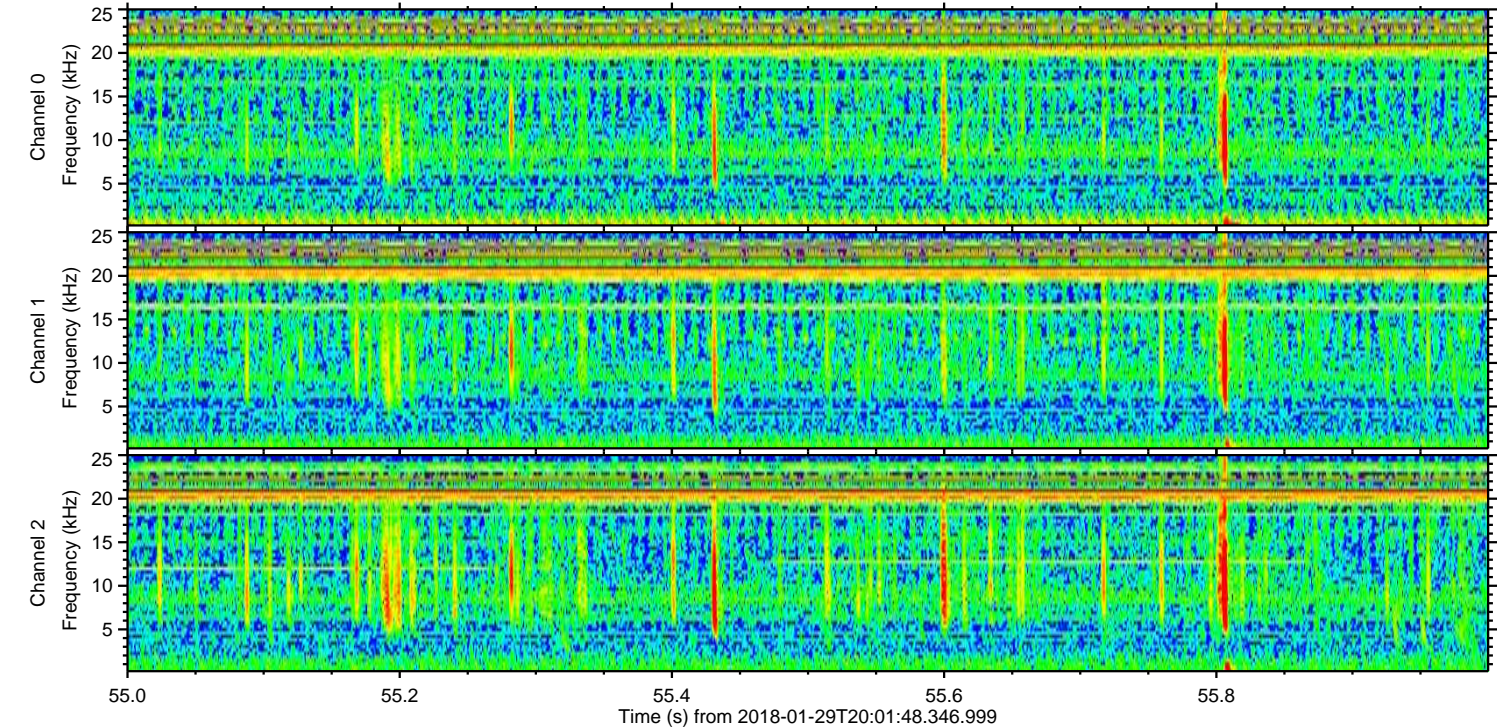
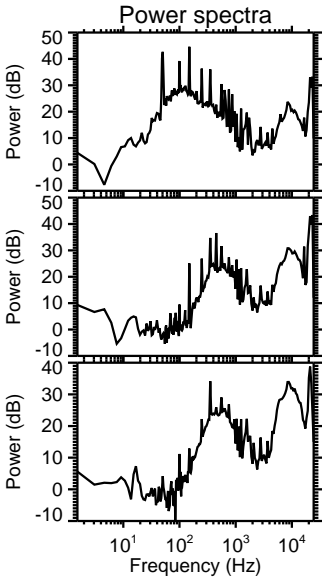
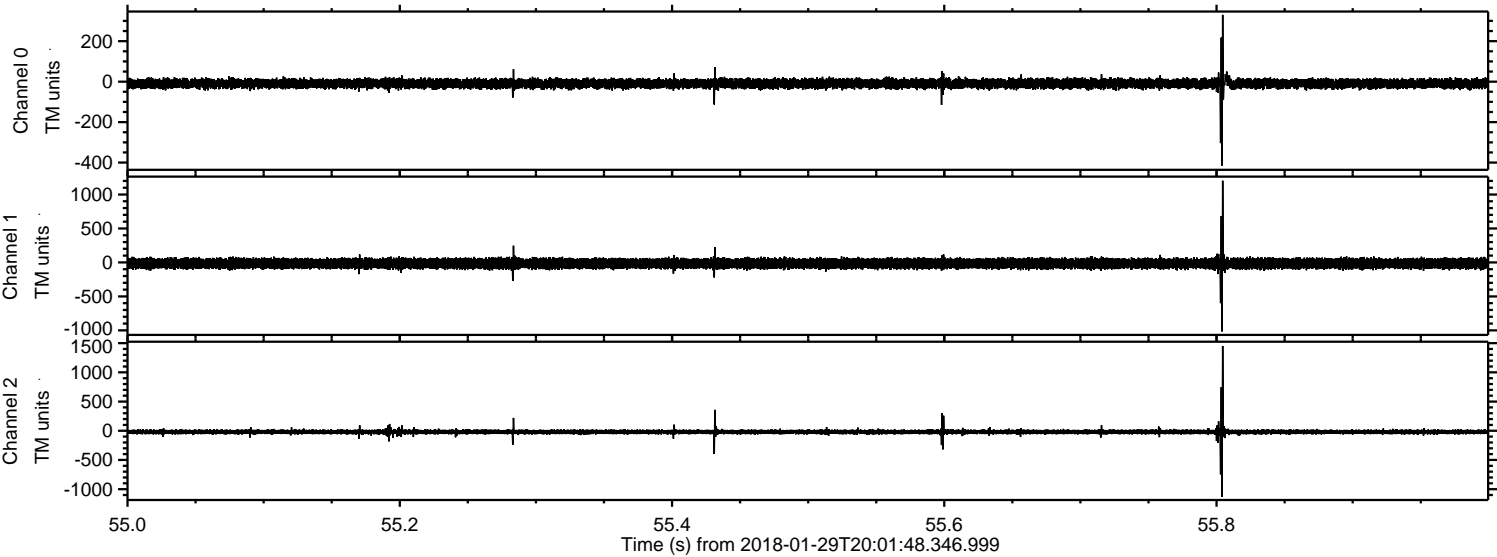



Processed Mon Jan 29 21:10:05 2018 by ELM ver.2012-10-06 from 001\_\_elm20180129\_200147\_\_dat00.bin

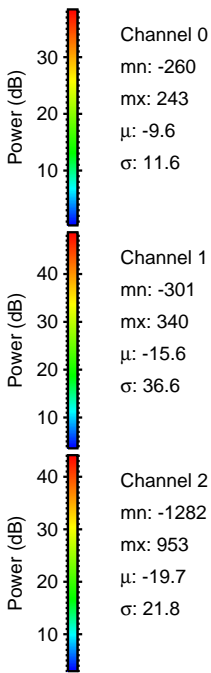
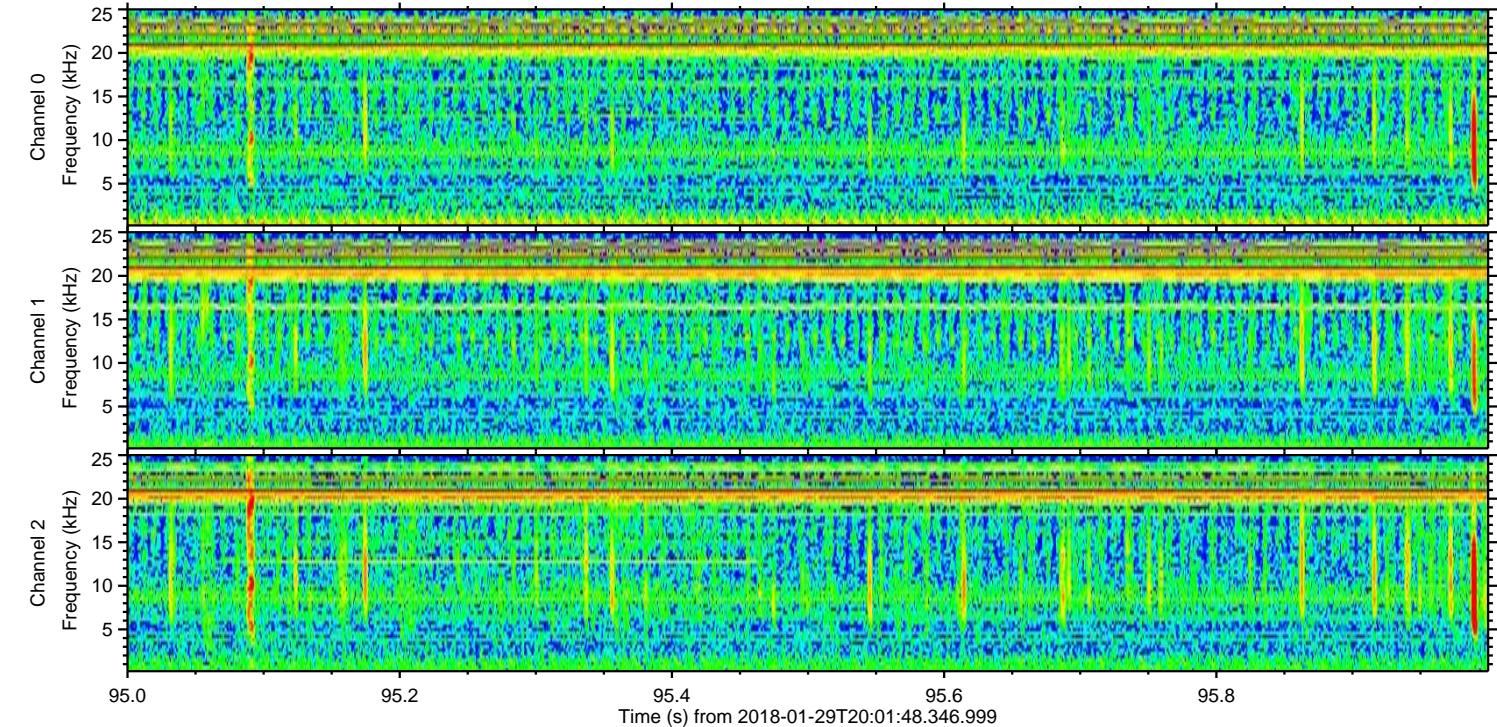
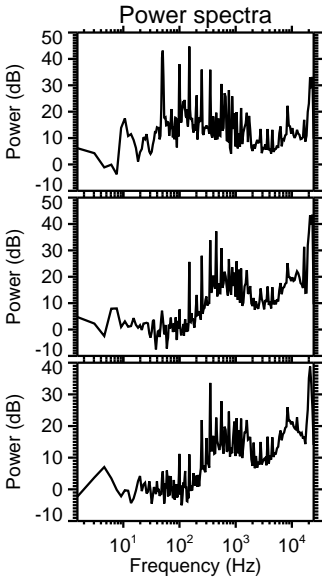
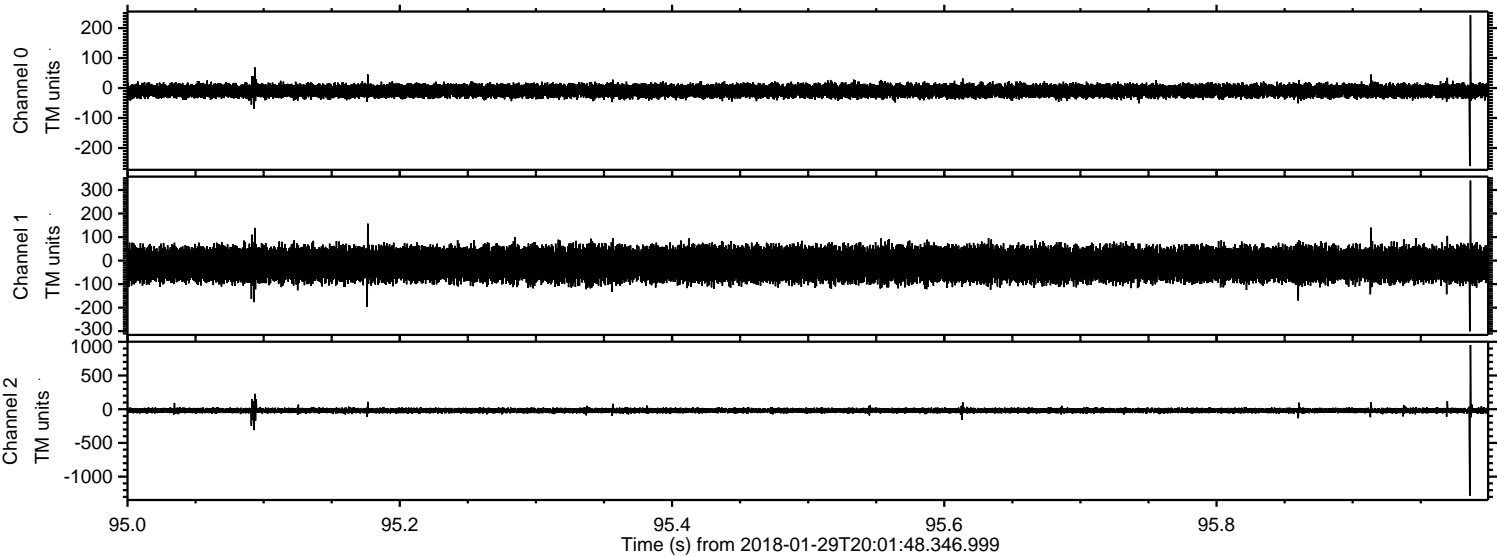



Processed Mon Jan 29 21:10:06 2018 by ELM ver.2012-10-06 from 001\_\_elm20180129\_200147\_\_dat00.bin

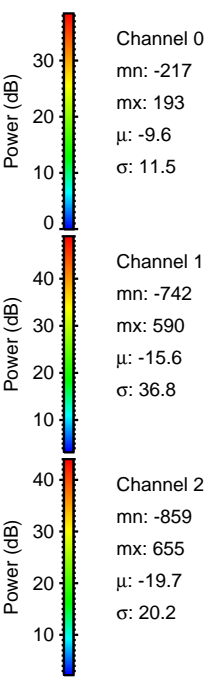
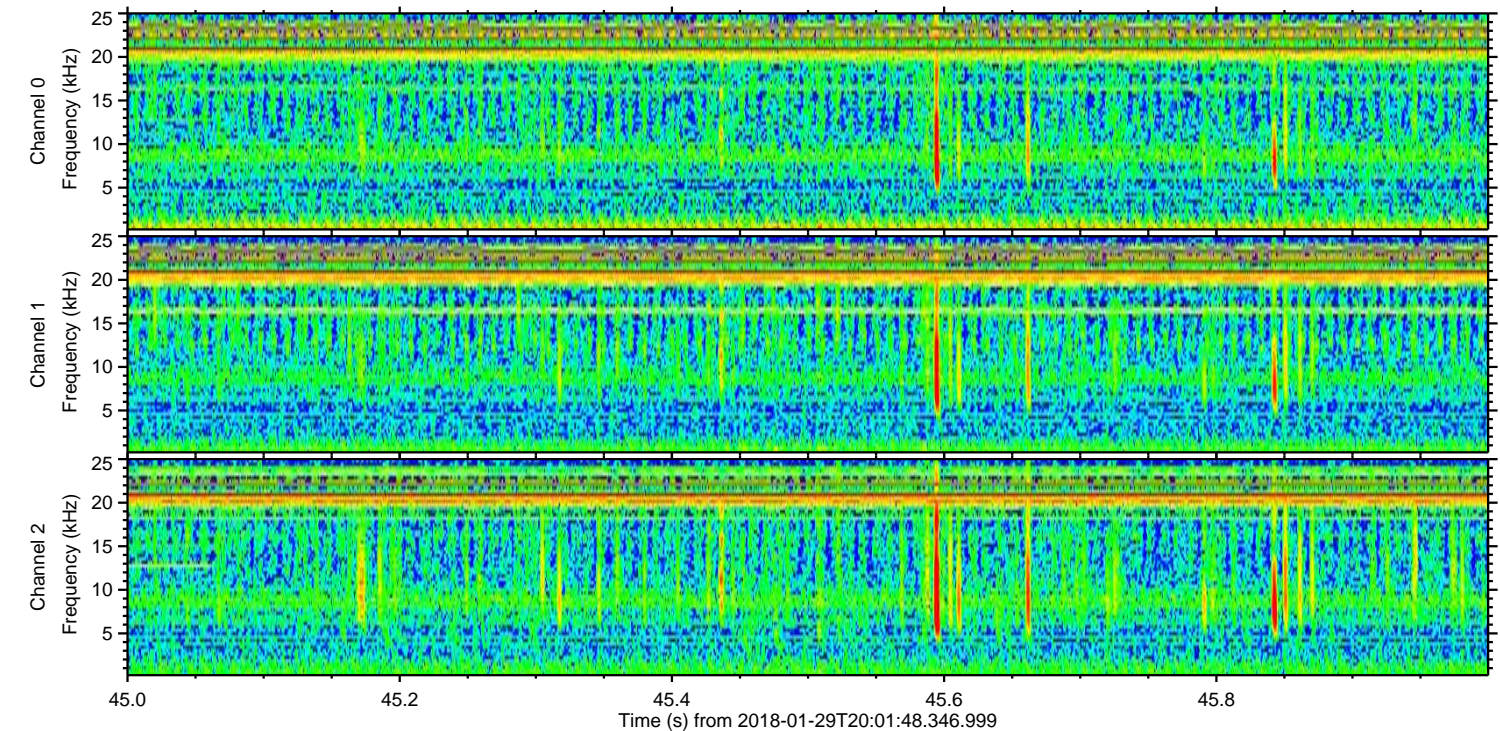
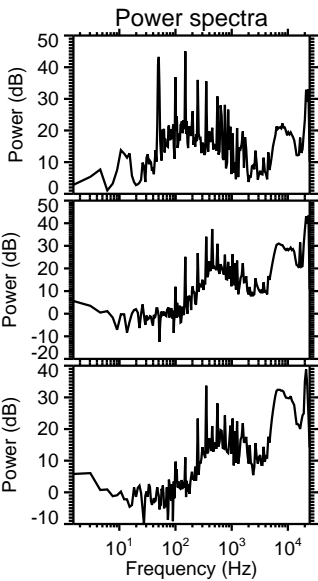
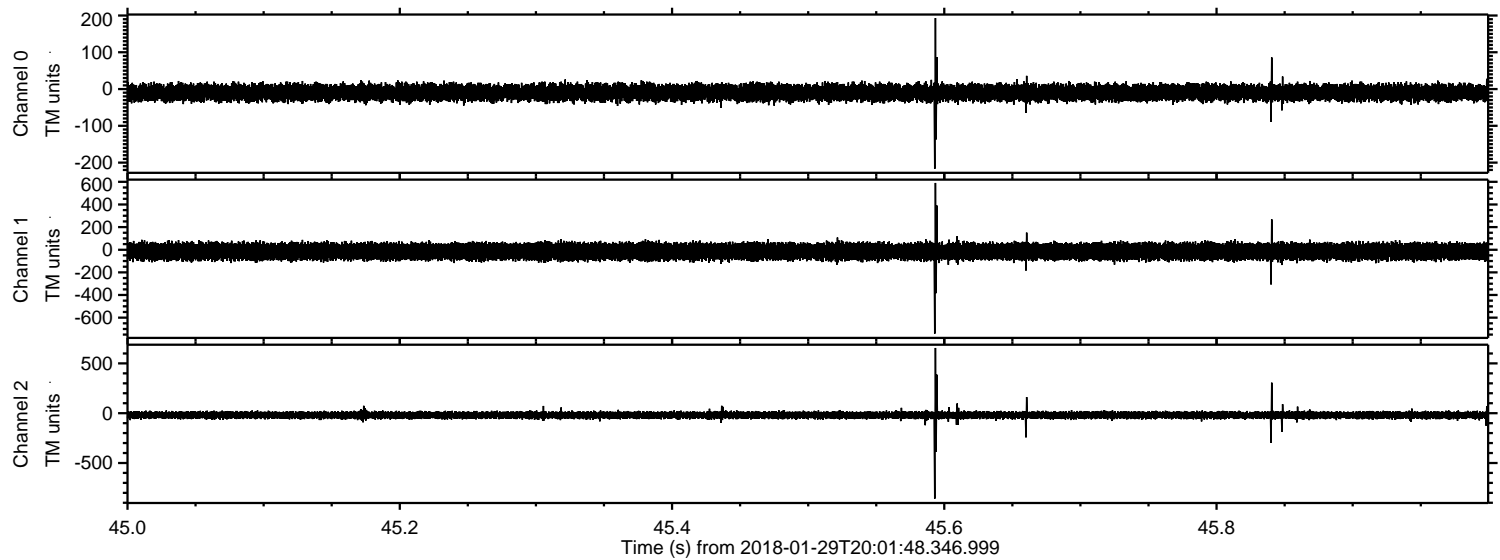

Channel 0  
mn: -217  
mx: 193  
 $\mu$ : -9.6  
 $\sigma$ : 11.5

Channel 1  
mn: -742  
mx: 590  
 $\mu$ : -15.6  
 $\sigma$ : 36.8

Channel 2  
mn: -859  
mx: 655  
 $\mu$ : -19.7  
 $\sigma$ : 20.2



Processed Mon Jan 29 21:10:06 2018 by ELM ver.2012-10-06 from 001\_\_elm20180129\_200147\_\_dat00.bin

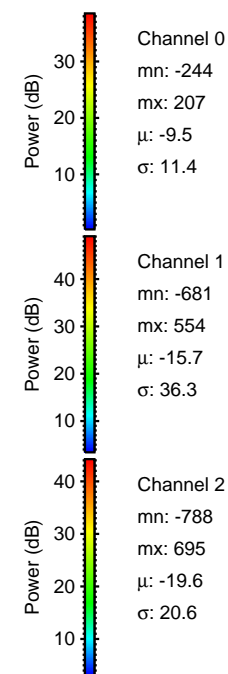
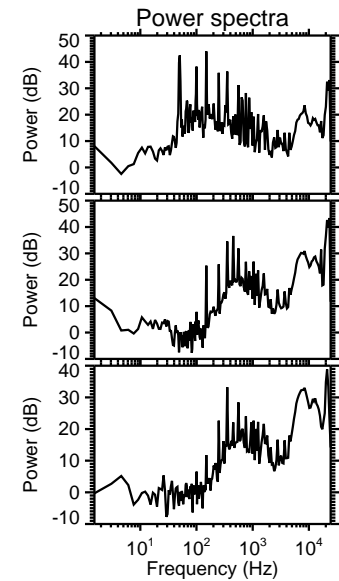
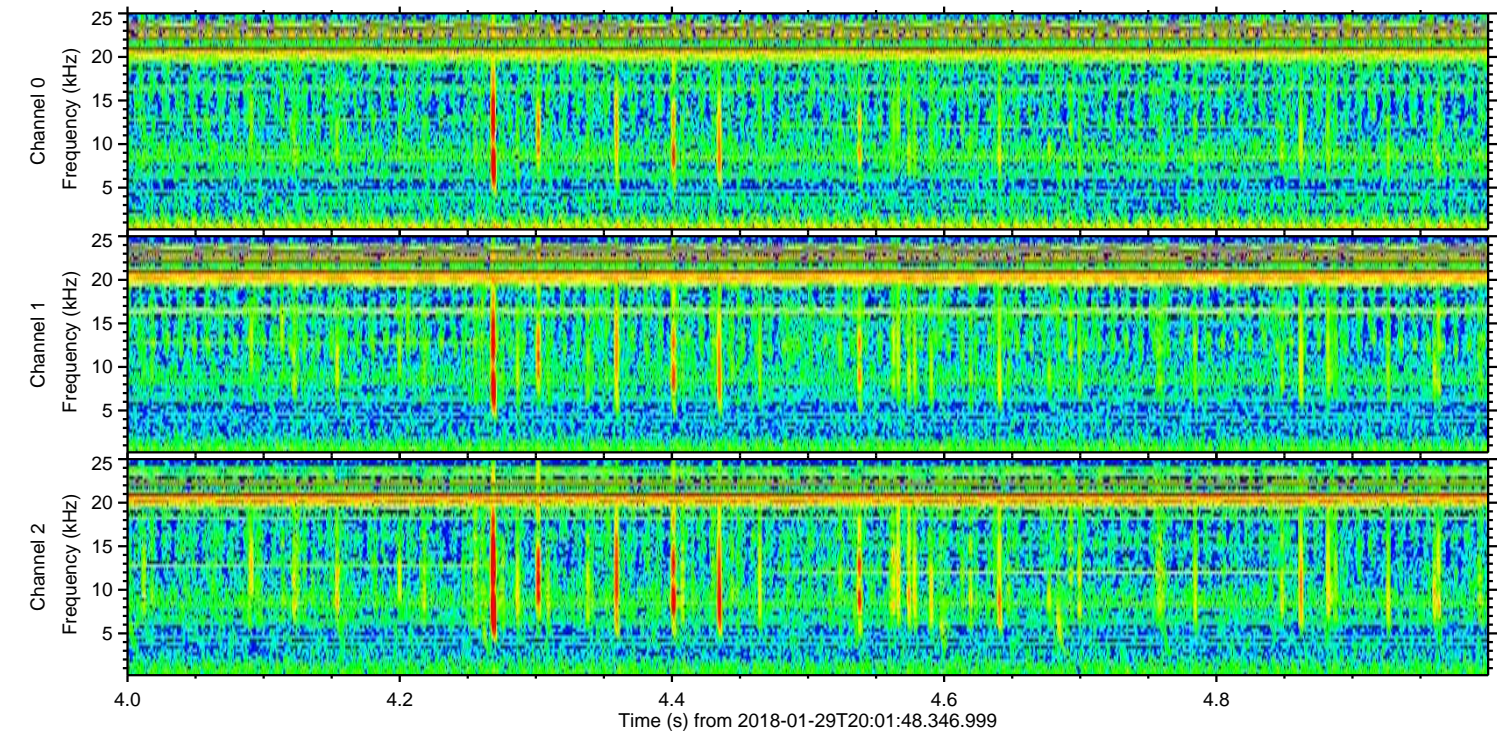
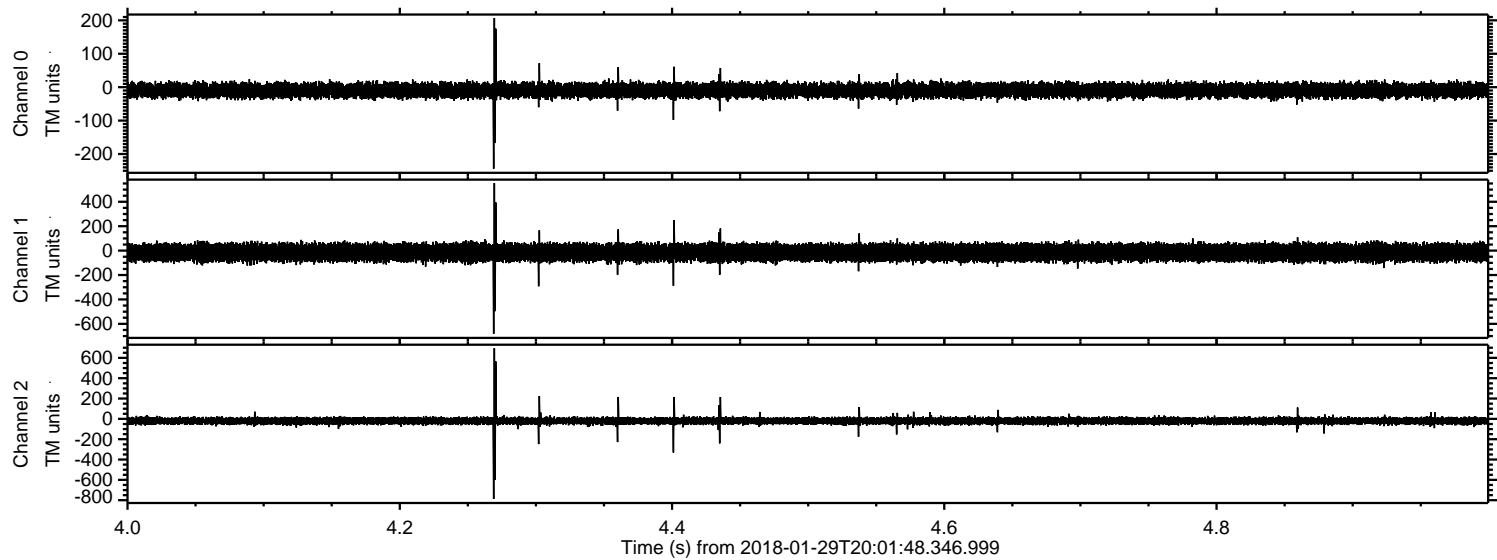



Processed Mon Jan 29 21:10:07 2018 by ELM ver.2012-10-06 from 001\_\_elm20180129\_200147\_\_dat00.bin

