

ELMAVAN 3D WAVEFORMS (Measured data sampled at 50 kHz) 51000 packets of 144 samples from 2018-01-29T04:51:11.194.999.

Processed Mon Jan 29 05:59:18 2018 by ELM ver.2012-10-06 from 001__elm20180129_045110__dat00.bin

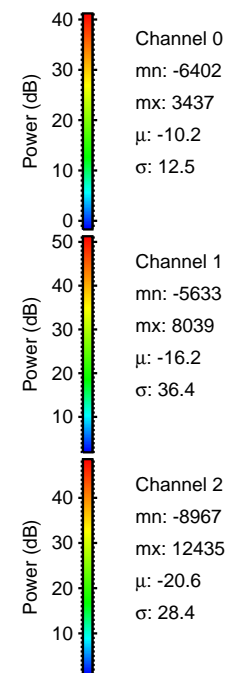

Processed Mon Jan 29 05:59:26 2018 by ELM ver.2012-10-06 from 001__elm20180129_0451110__dat00.bin

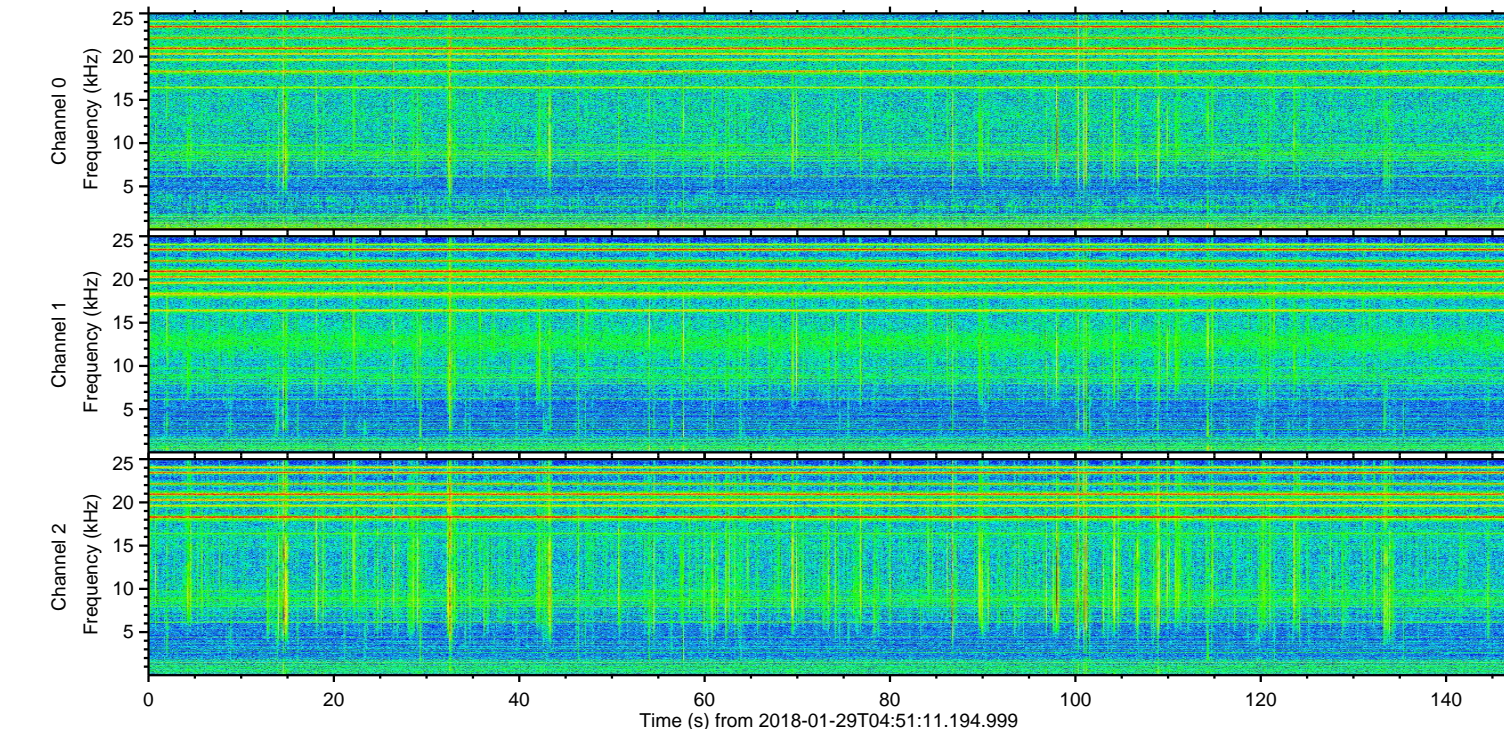
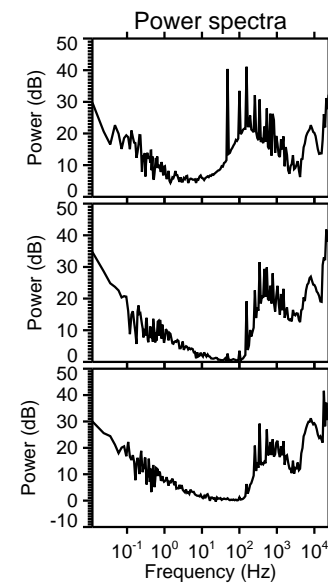
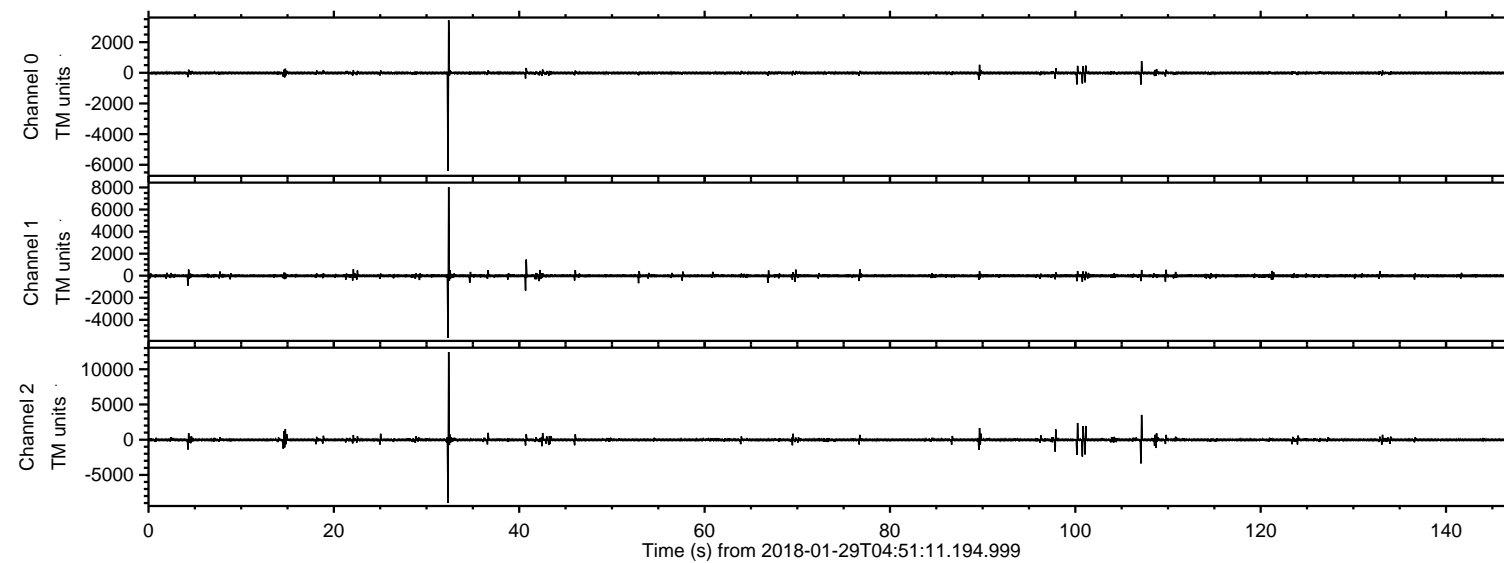
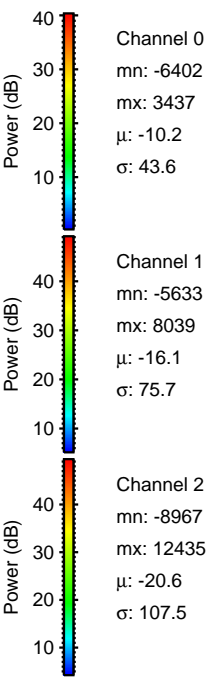
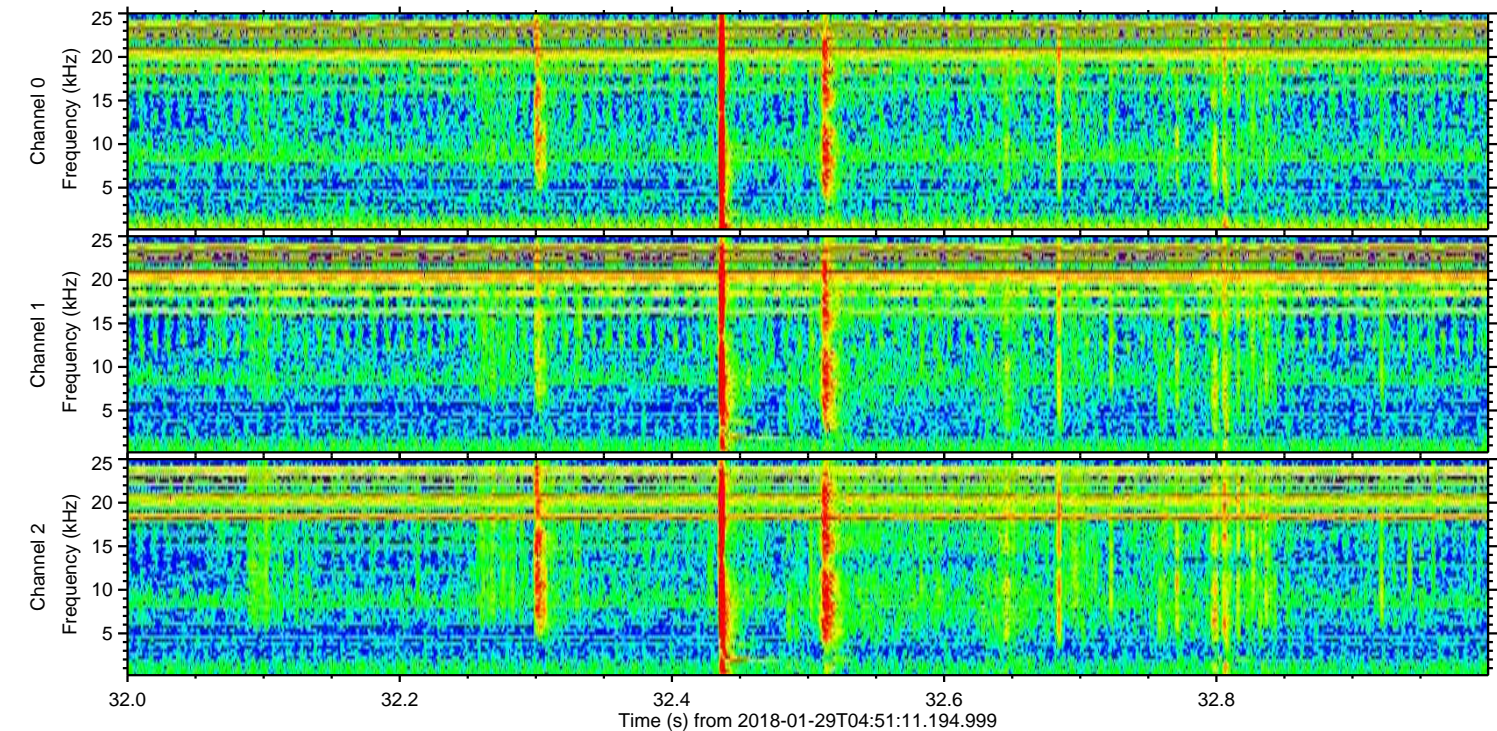
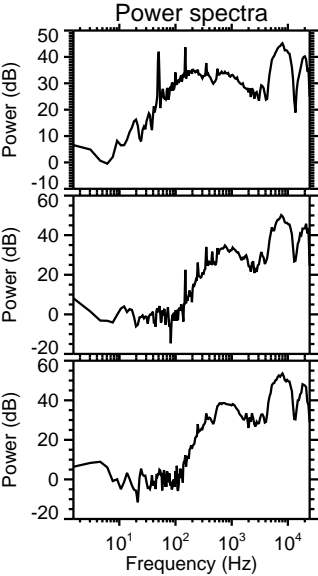
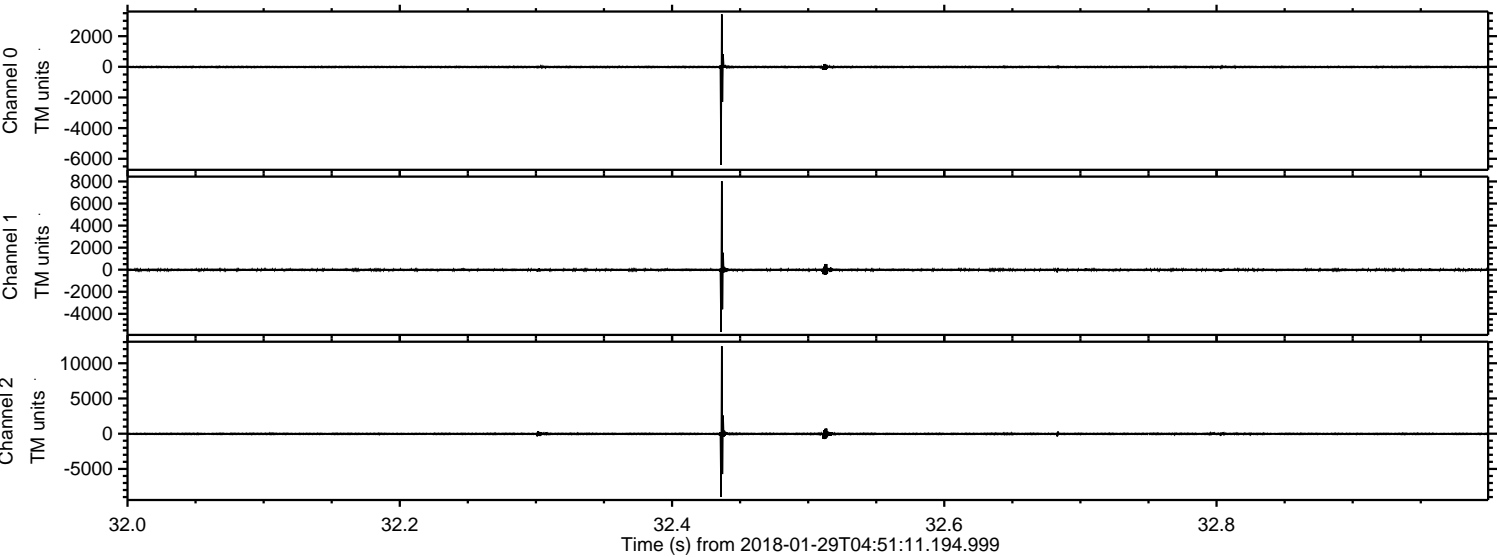

ELMAVAN 3D WAVEFORMS (Measured data sampled at 50 kHz) 51000 packets of 144 samples from 2018-01-29T04:51:11.194.999. Part 108/147

Processed Mon Jan 29 05:59:26 2018 by ELM ver.2012-10-06 from 001__elm20180129_045110__dat00.bin

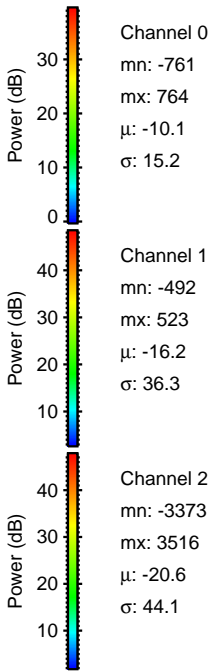
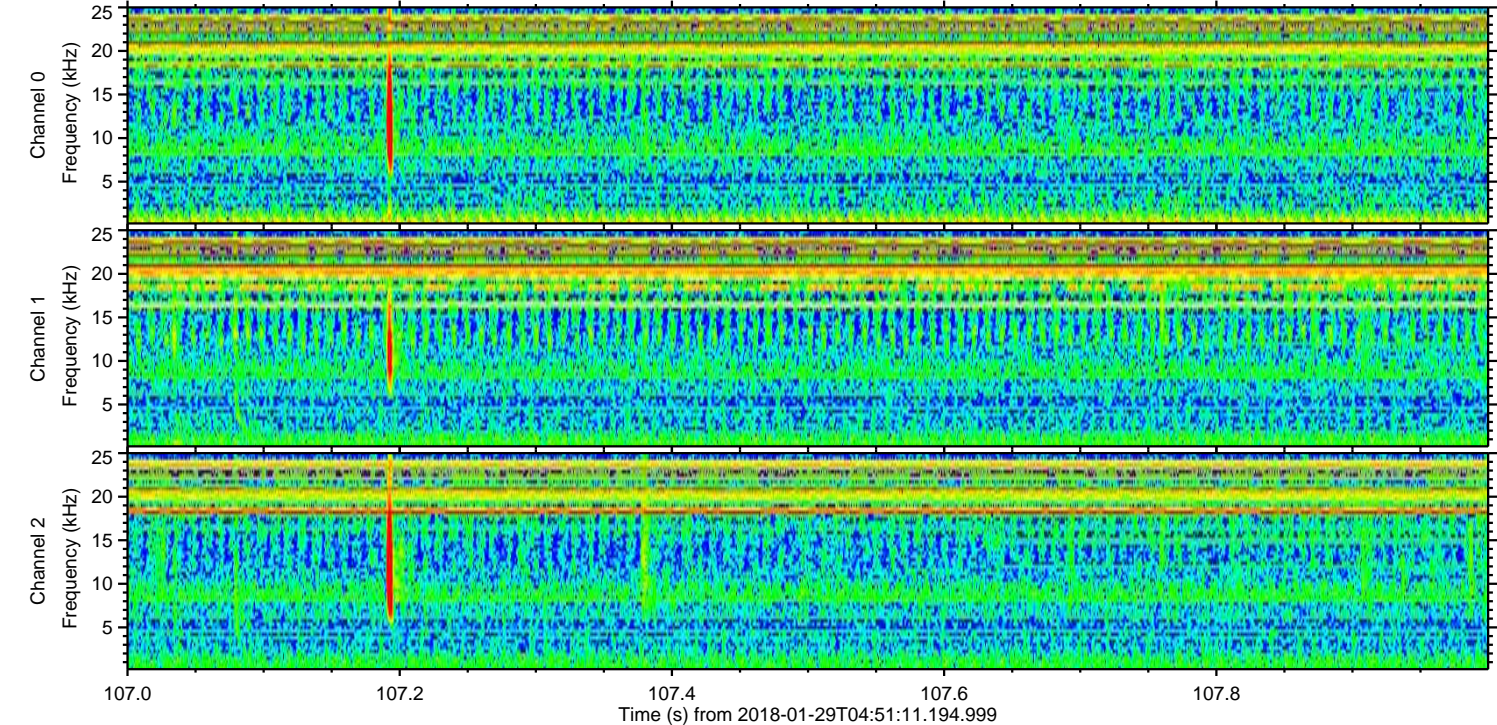
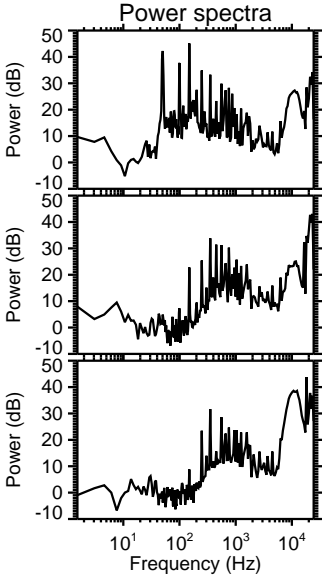
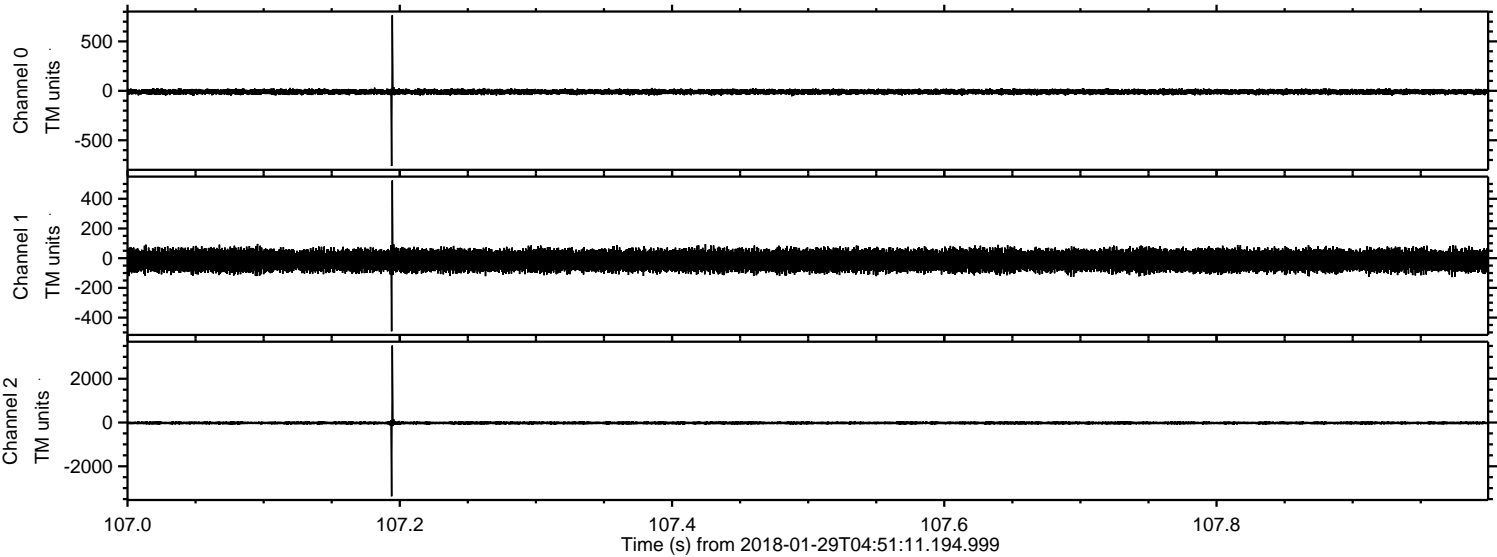

ELMAVAN 3D WAVEFORMS (Measured data sampled at 50 kHz) 51000 packets of 144 samples from 2018-01-29T04:51:11.194.999. Part 101/147

Processed Mon Jan 29 05:59:27 2018 by ELM ver.2012-10-06 from 001__elm20180129_045110__dat00.bin

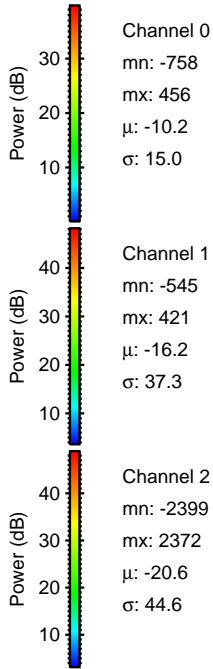
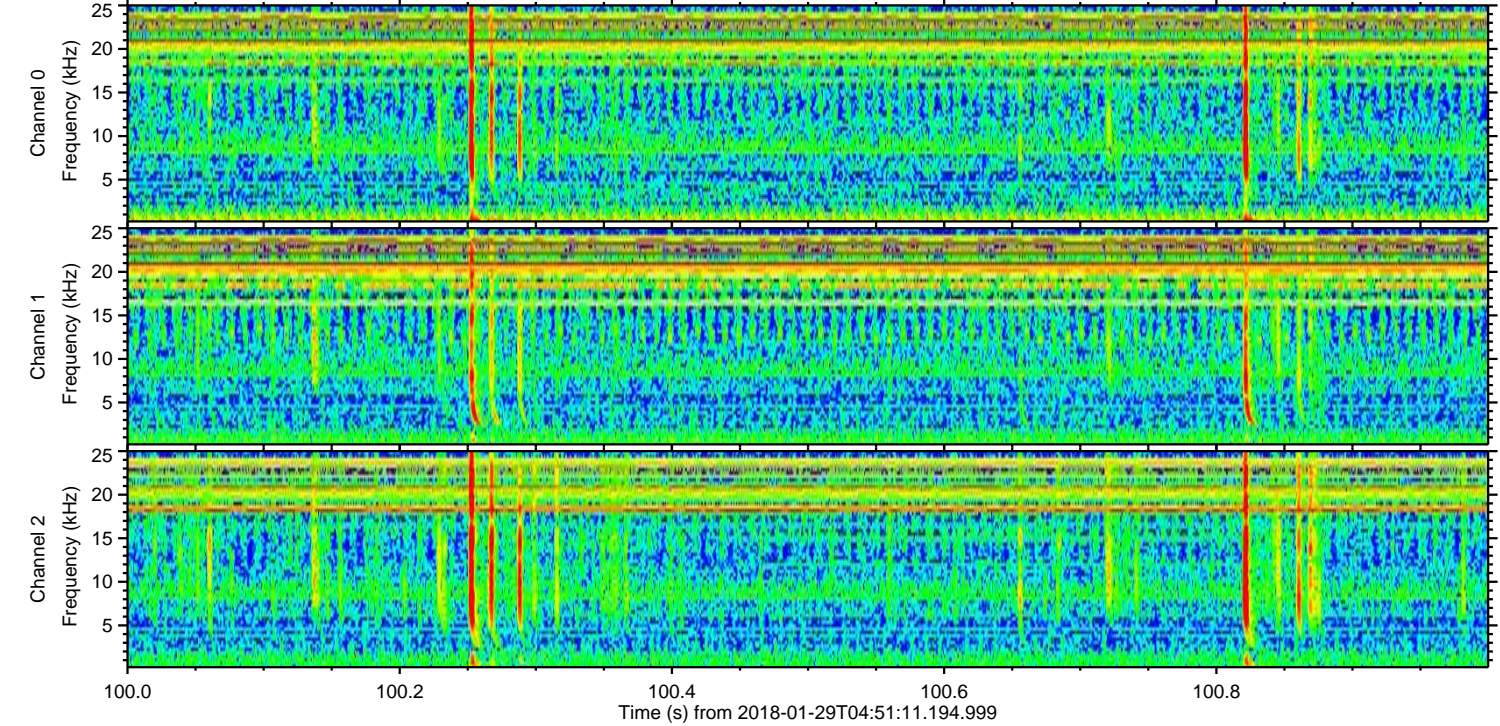
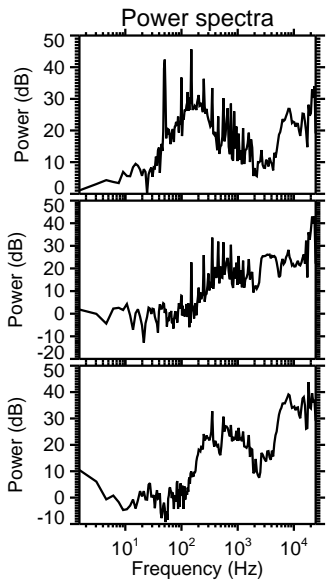
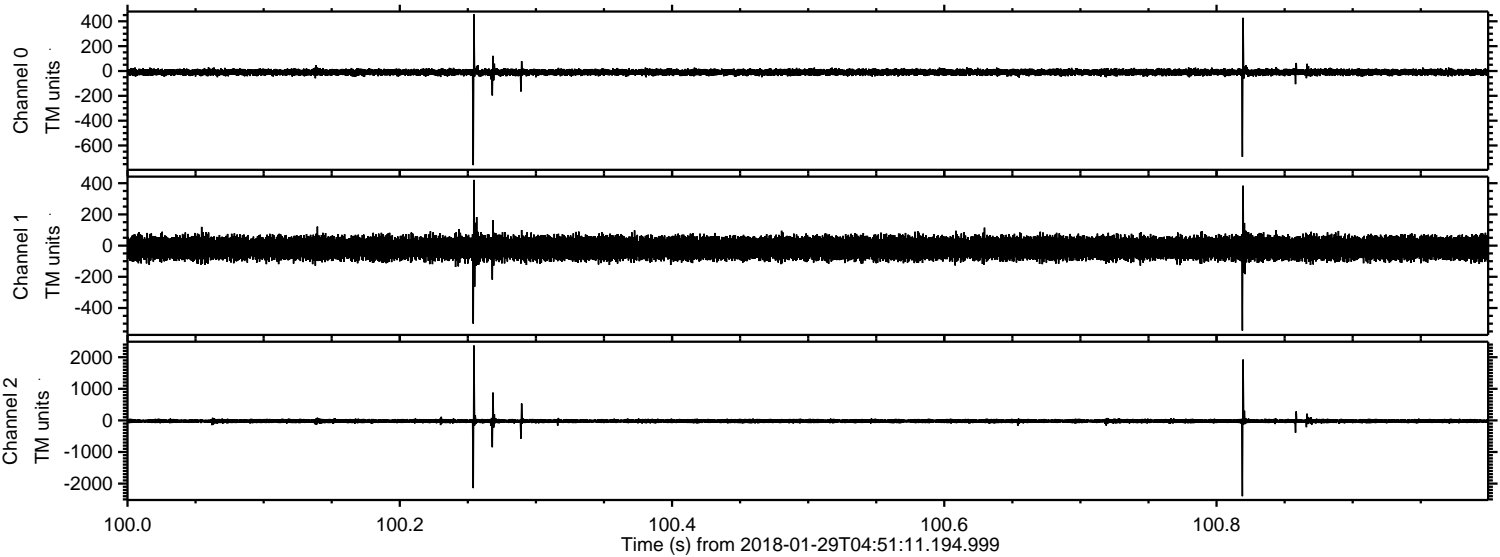

ELMAVAN 3D WAVEFORMS (Measured data sampled at 50 kHz) 51000 packets of 144 samples from 2018-01-29T04:51:11.194.999. Part 102/147

Processed Mon Jan 29 05:59:28 2018 by ELM ver.2012-10-06 from 001__elm20180129_045110__dat00.bin

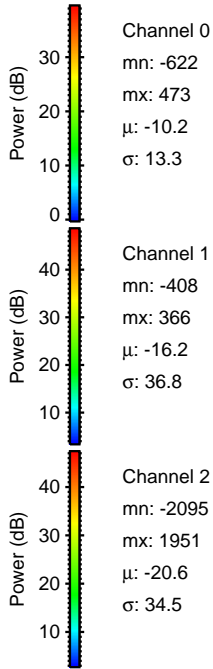
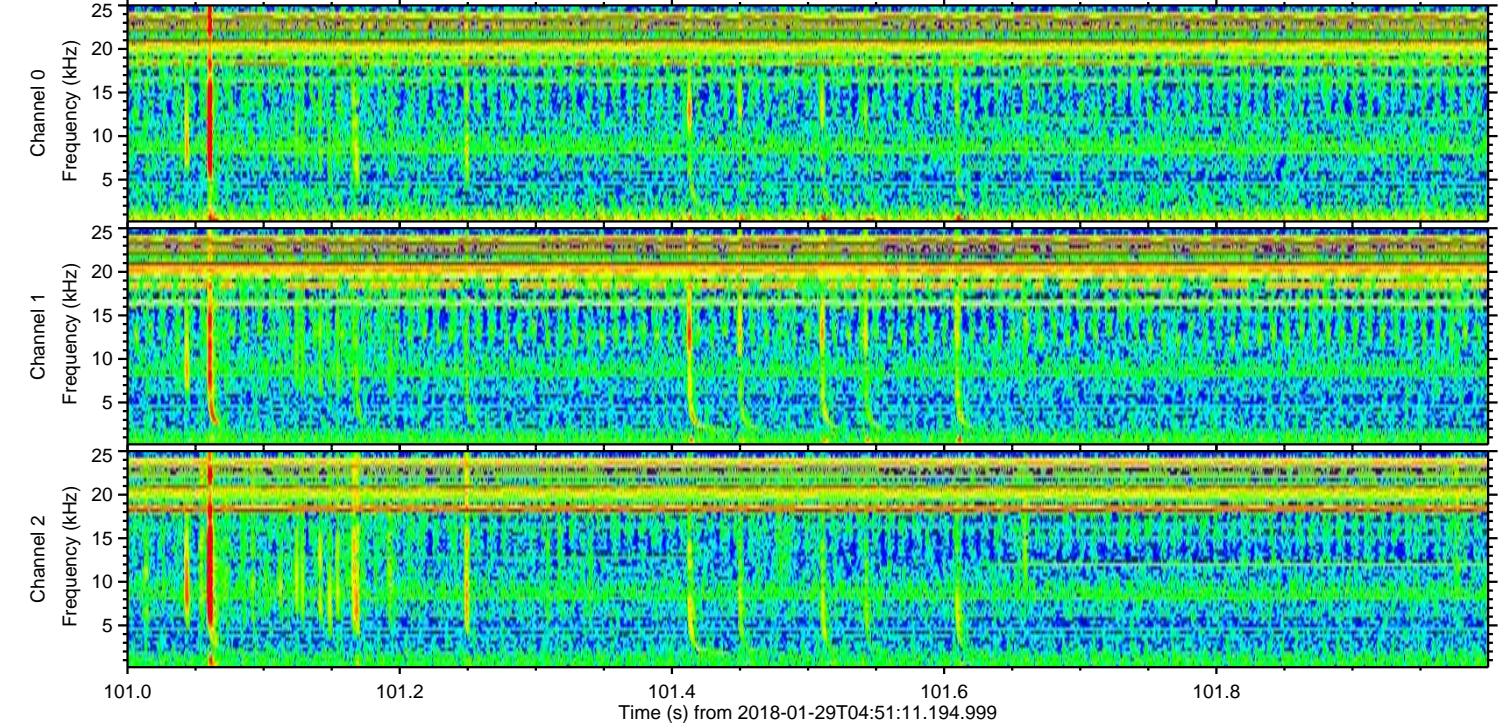
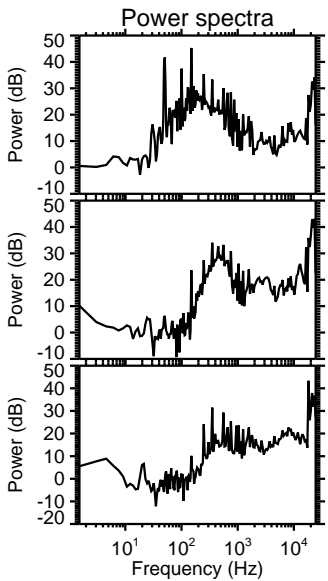
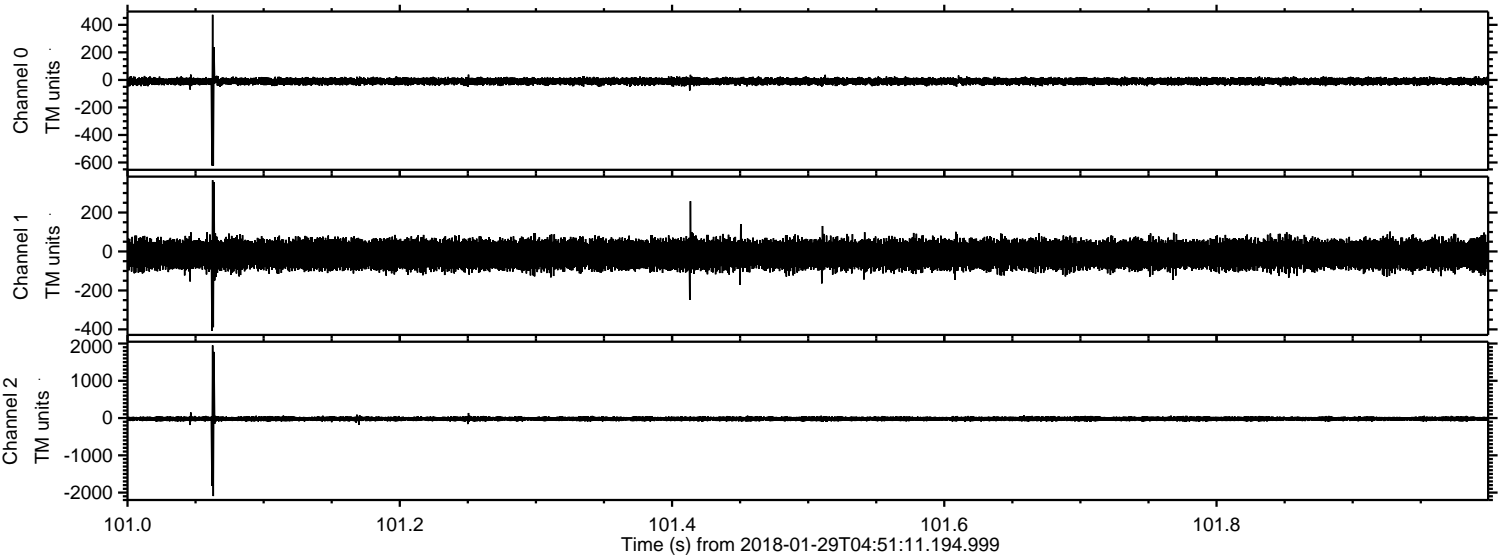

Processed Mon Jan 29 05:59:29 2018 by ELM ver.2012-10-06 from 001__elm20180129_045110__dat00.bin

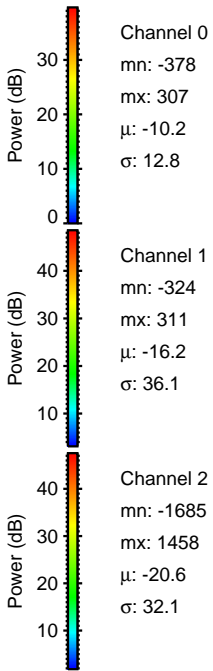
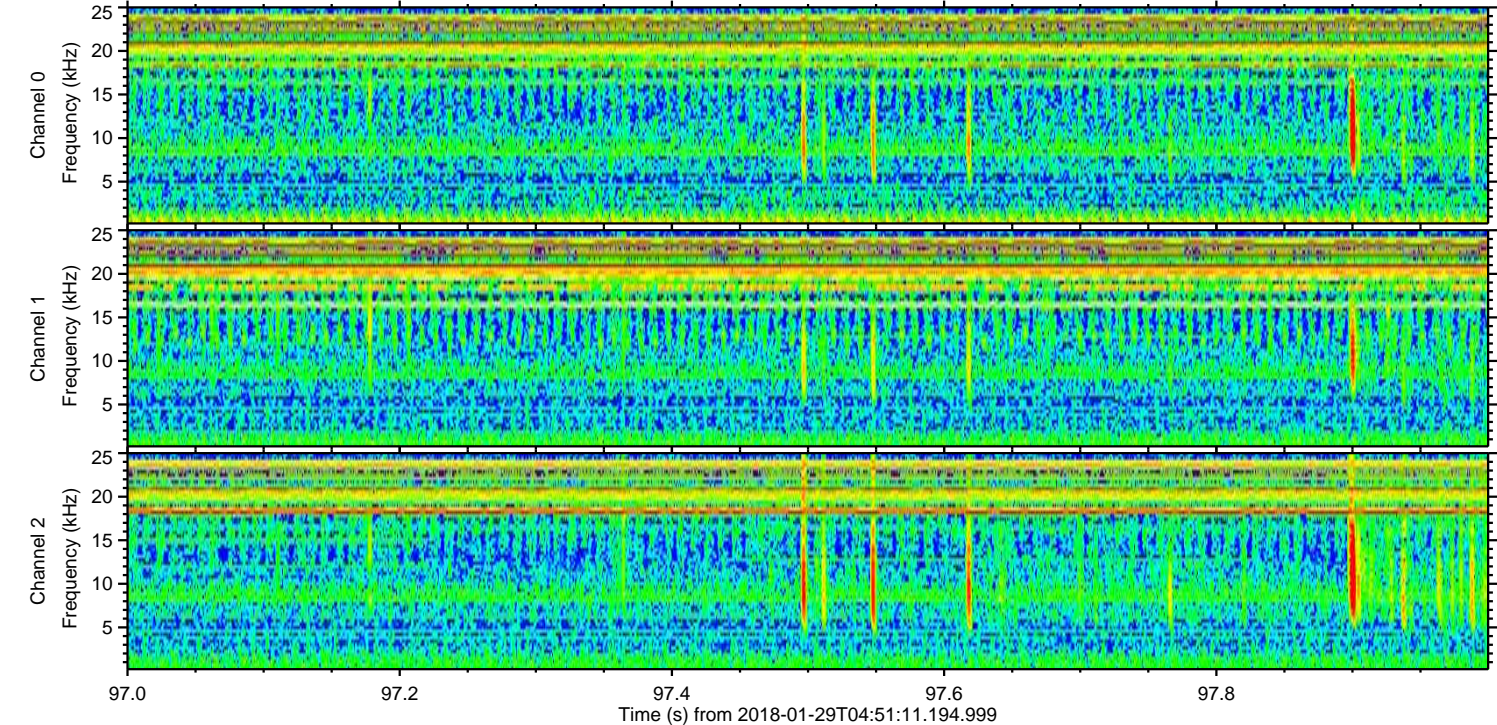
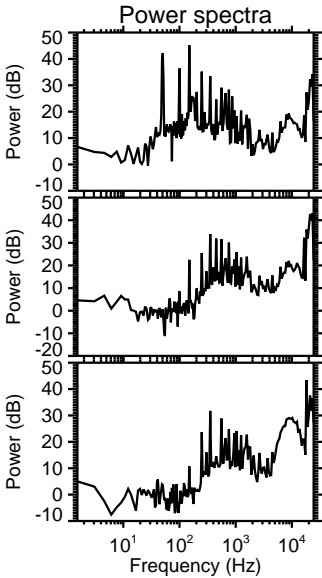
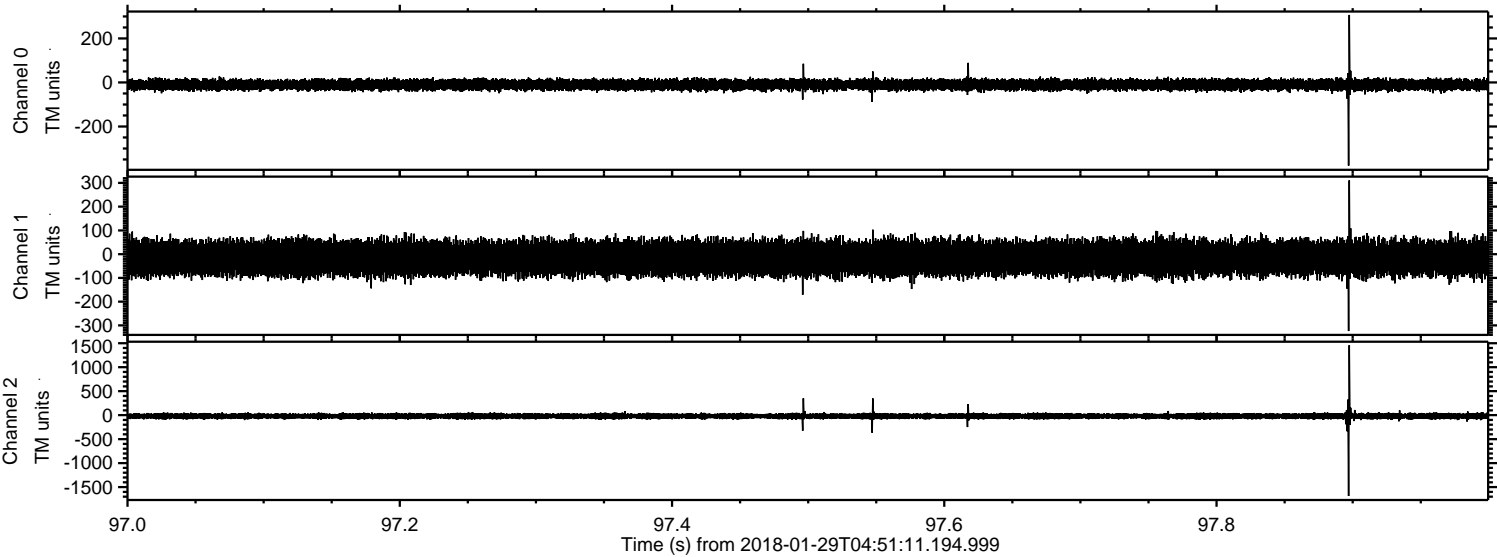

Processed Mon Jan 29 05:59:29 2018 by ELM ver.2012-10-06 from 001__elm20180129_045110__dat00.bin

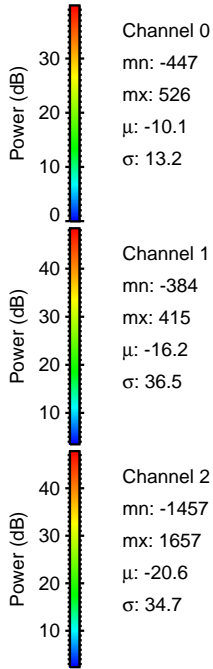
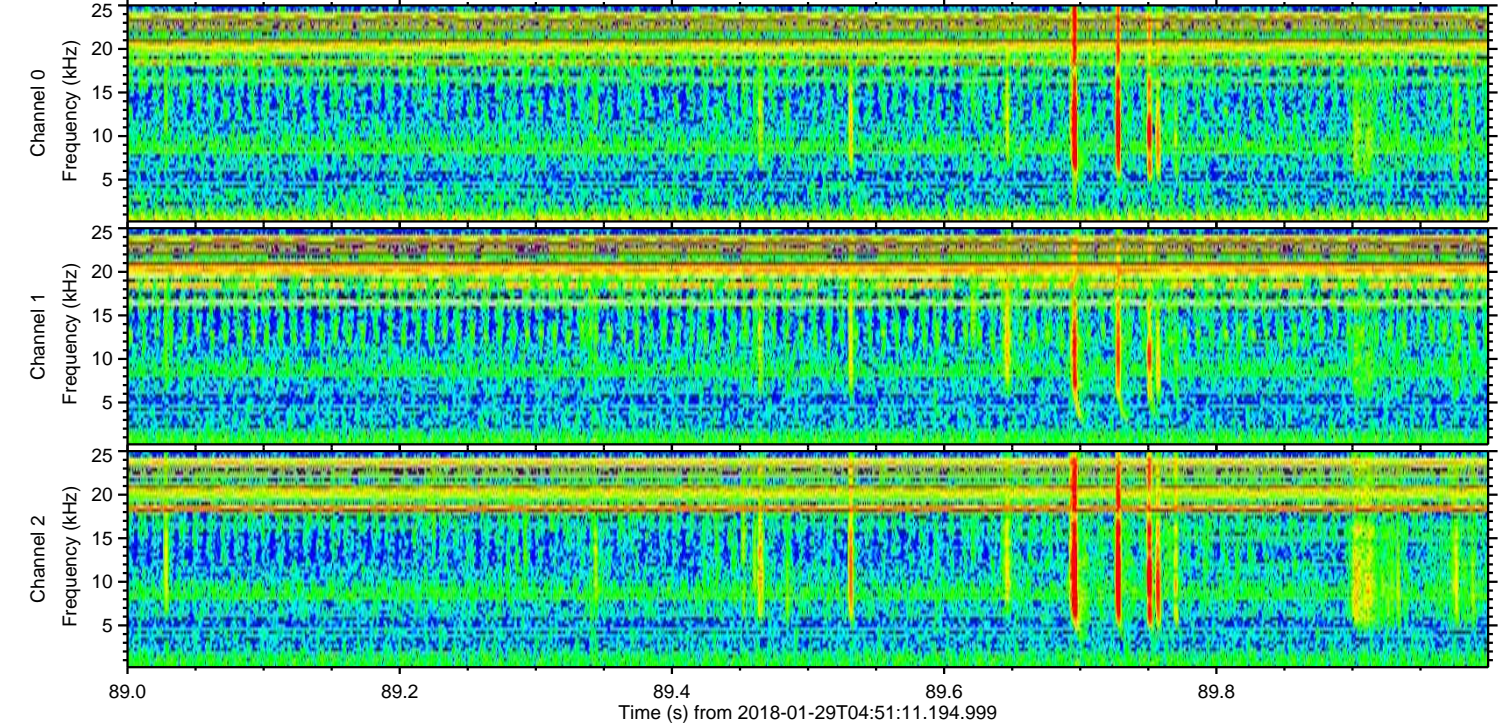
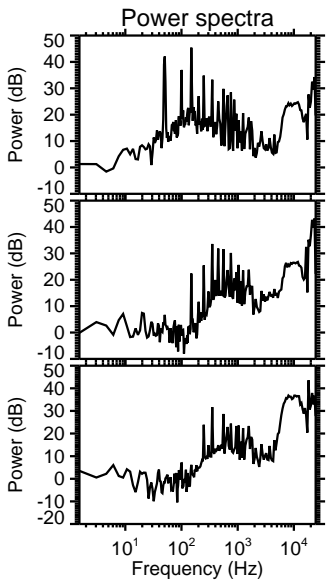
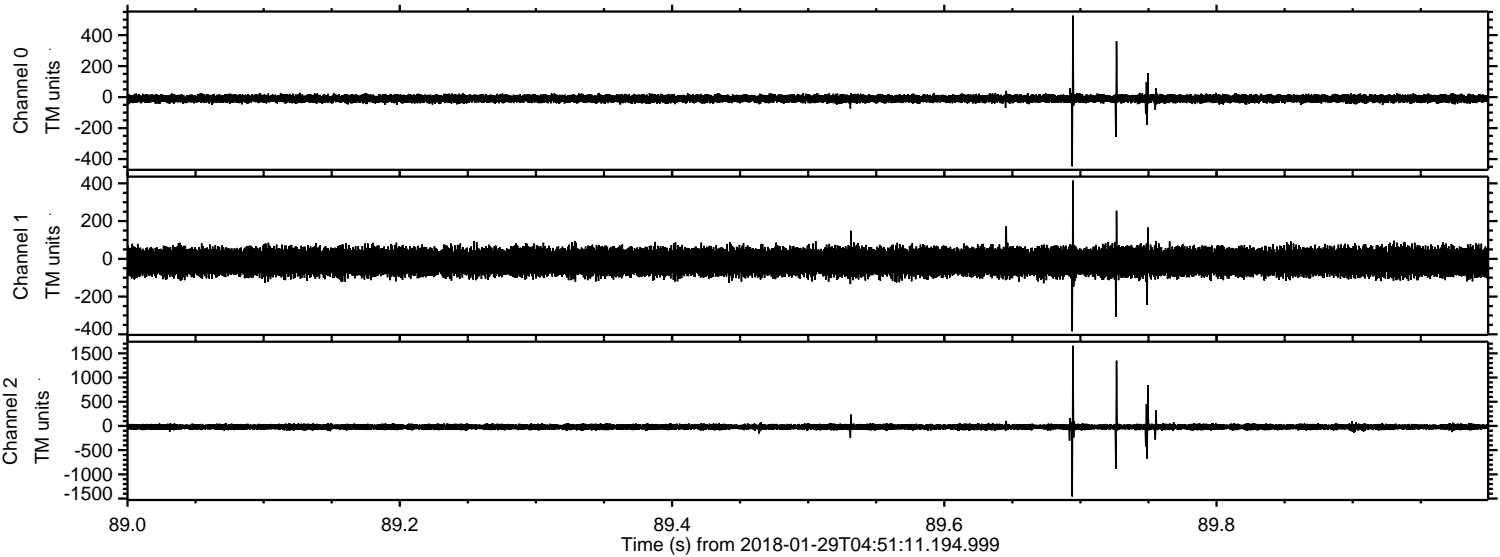

ELMAVAN 3D WAVEFORMS (Measured data sampled at 50 kHz) 51000 packets of 144 samples from 2018-01-29T04:51:11.194.999. Part 15/147

Processed Mon Jan 29 05:59:30 2018 by ELM ver.2012-10-06 from 001__elm20180129_045110__dat00.bin

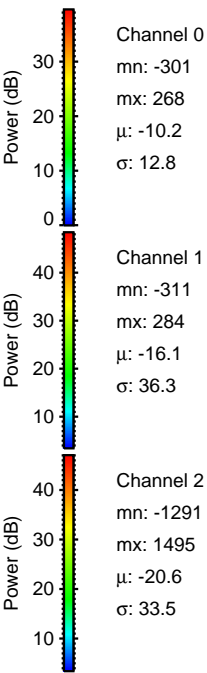
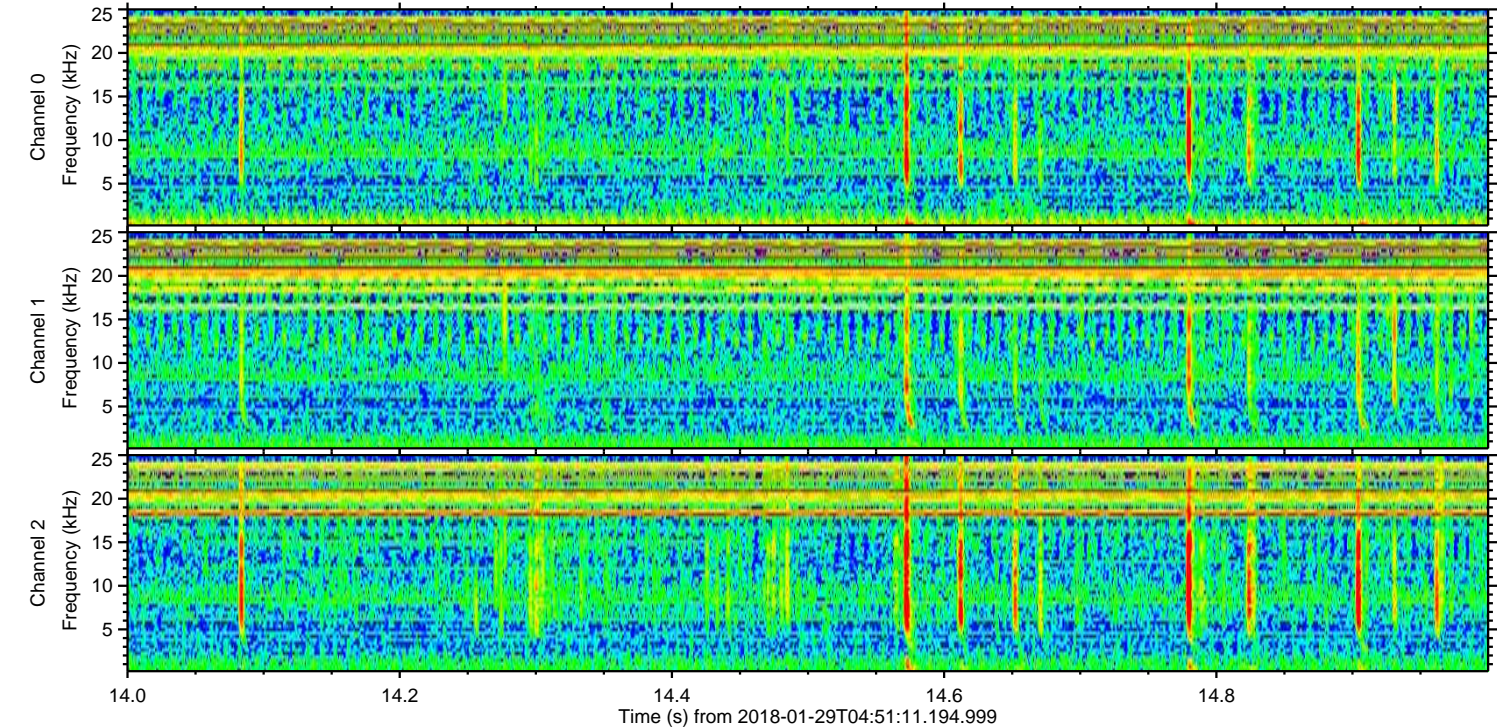
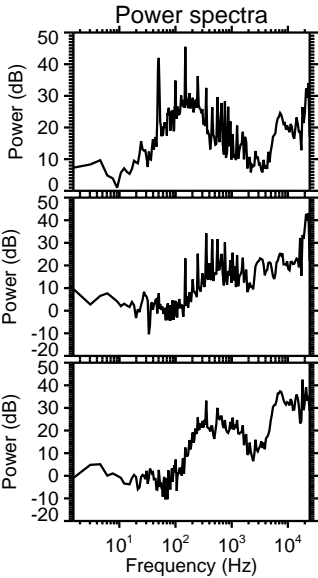
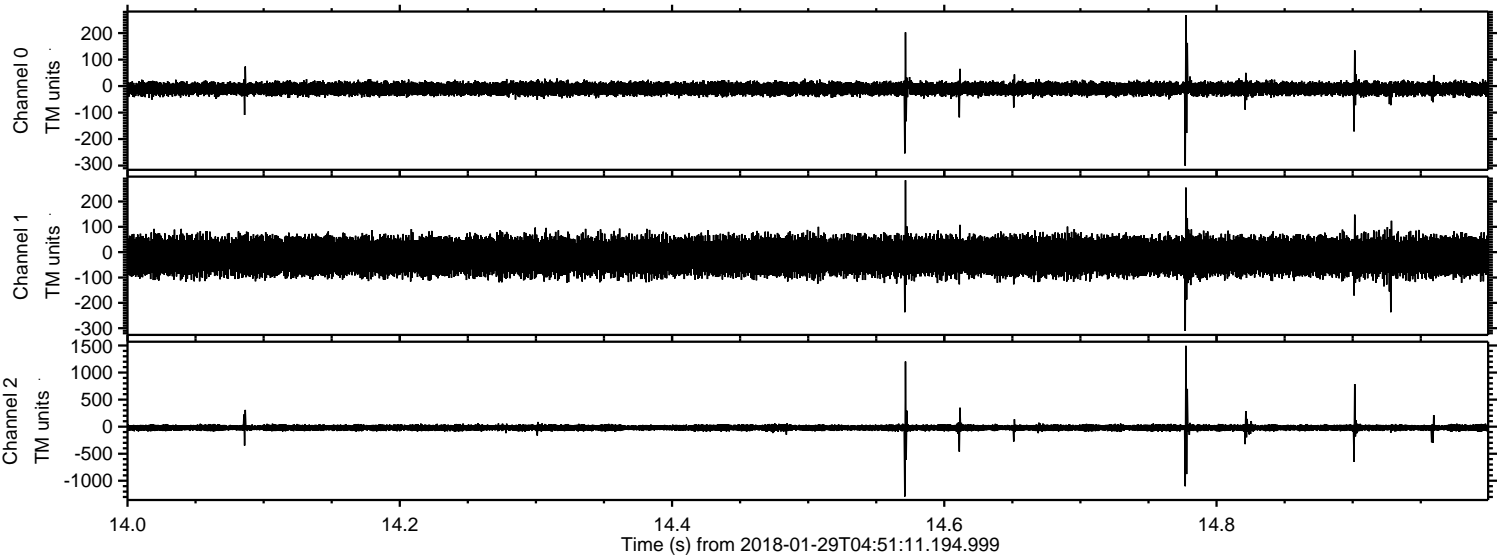

Processed Mon Jan 29 05:59:31 2018 by ELM ver.2012-10-06 from 001__elm20180129_045110__dat00.bin

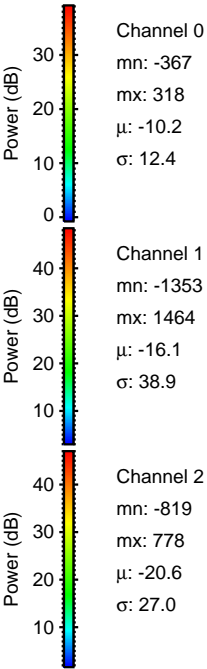
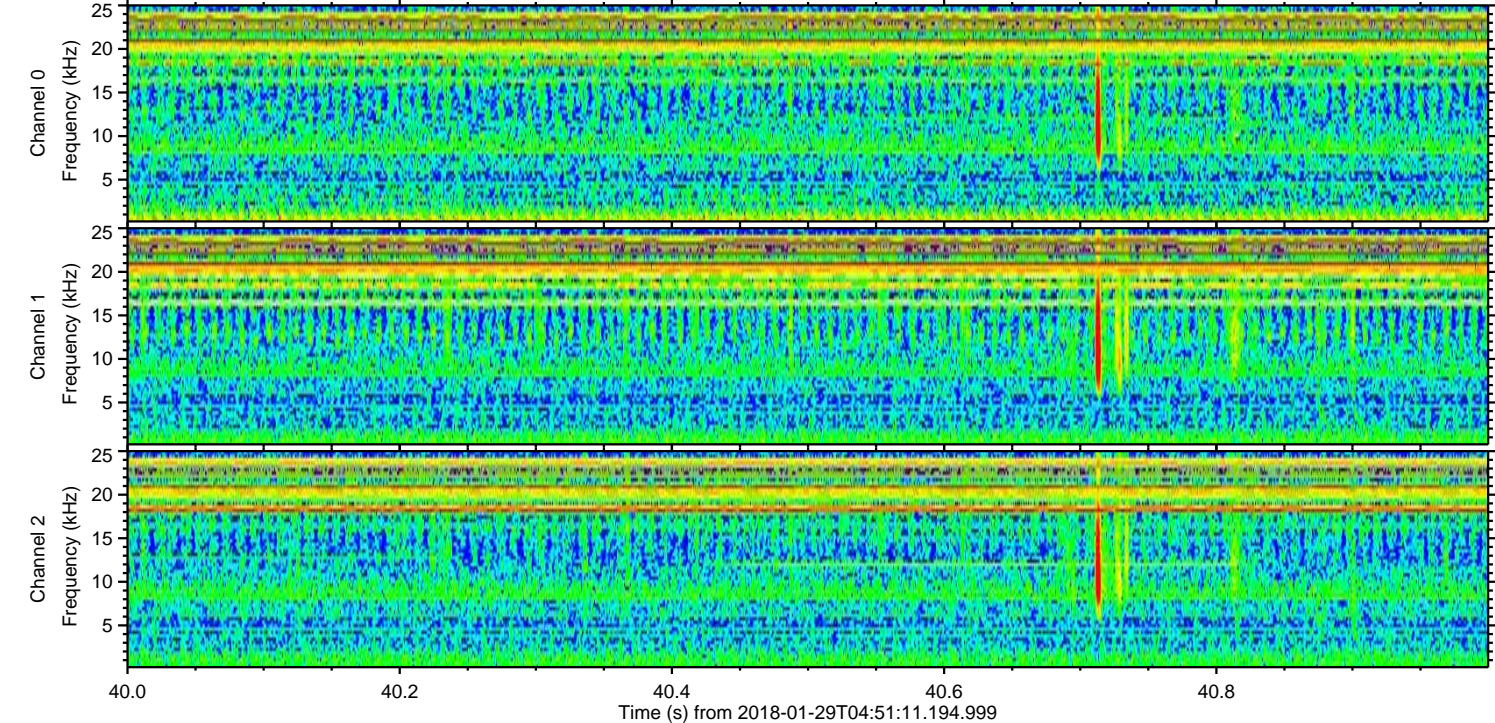
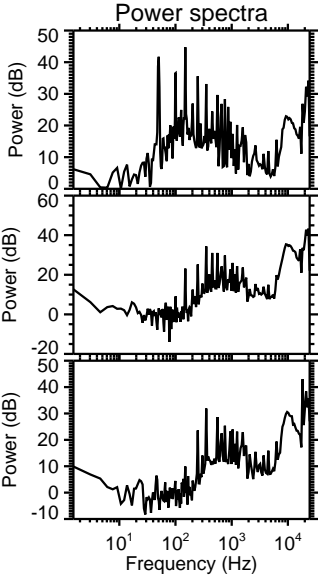
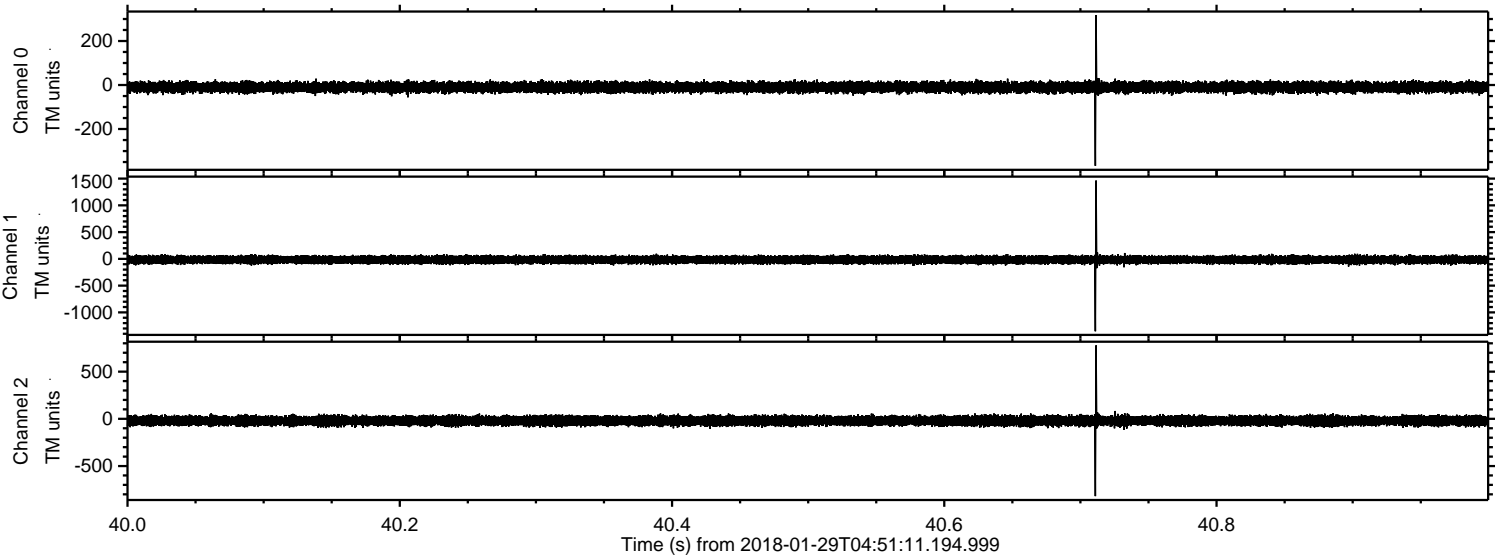

Processed Mon Jan 29 05:59:32 2018 by ELM ver.2012-10-06 from 001__elm20180129_045110__dat00.bin

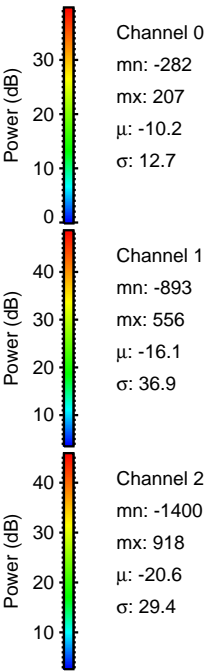
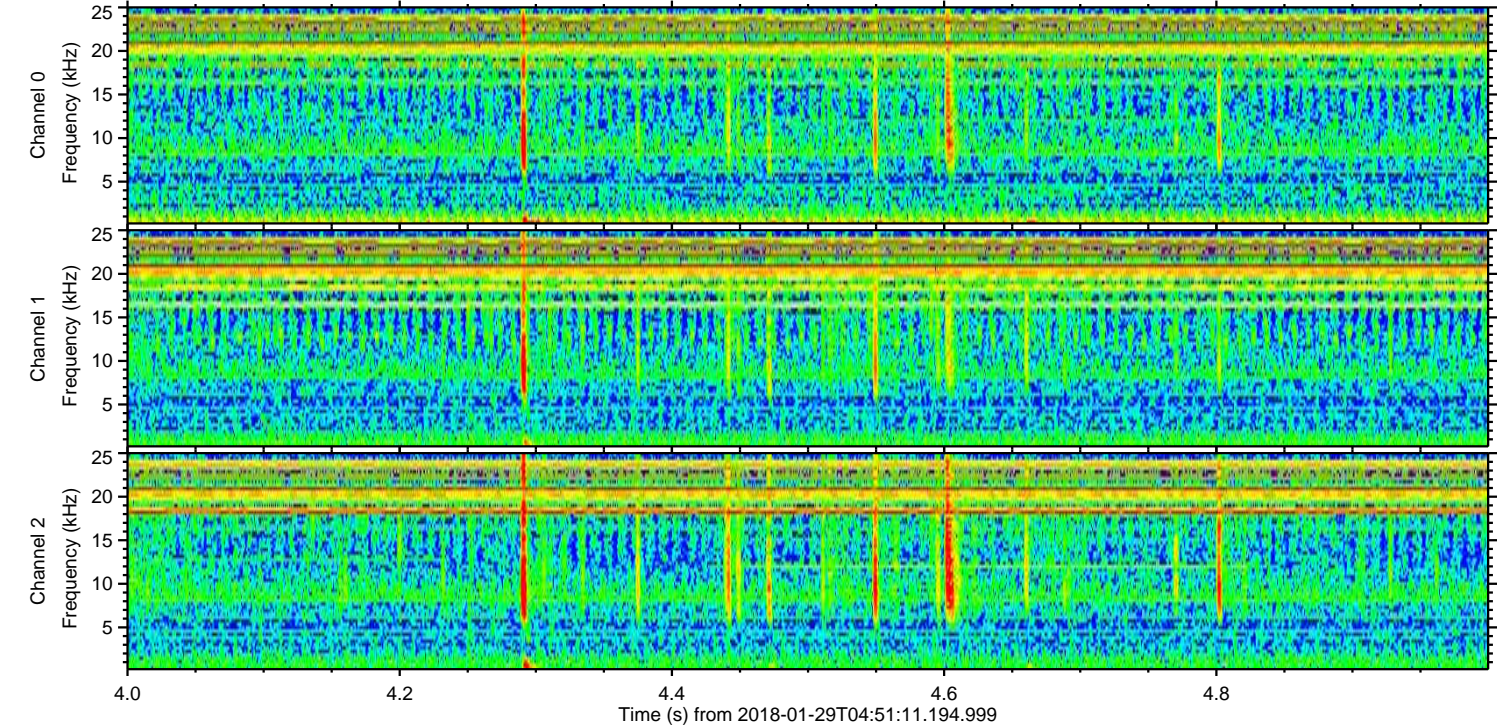
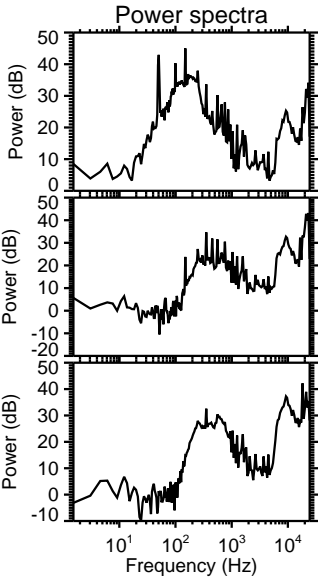
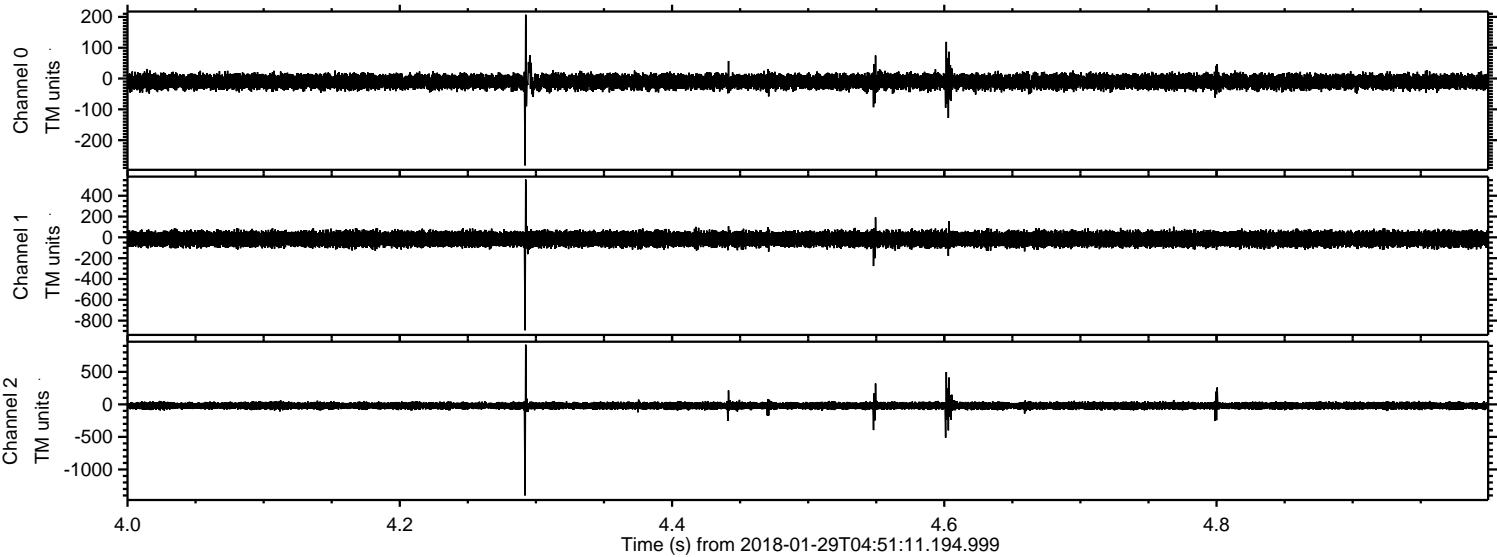

Channel 0

mn: -282
mx: 207
 μ : -10.2
 σ : 12.7

Channel 1

mn: -893
mx: 556
 μ : -16.1
 σ : 36.9

Channel 2

mn: -1400
mx: 918
 μ : -20.6
 σ : 29.4

Processed Mon Jan 29 05:59:33 2018 by ELM ver.2012-10-06 from 001__elm20180129_045110__dat00.bin

