

# ELMAVAN 3D WAVEFORMS (Measured data sampled at 50 kHz) 51000 packets of 144 samples from 2018-01-29T03:56:08.954.999.

Processed Mon Jan 29 05:03:27 2018 by ELM ver.2012-10-06 from 001\_\_elm20180129\_035607\_\_dat00.bin

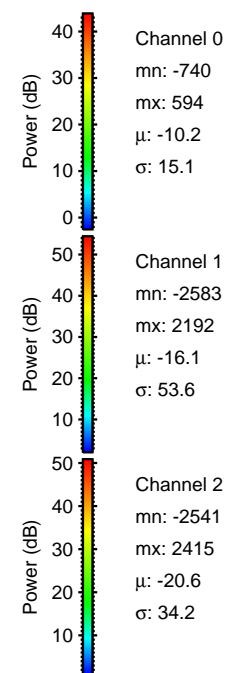

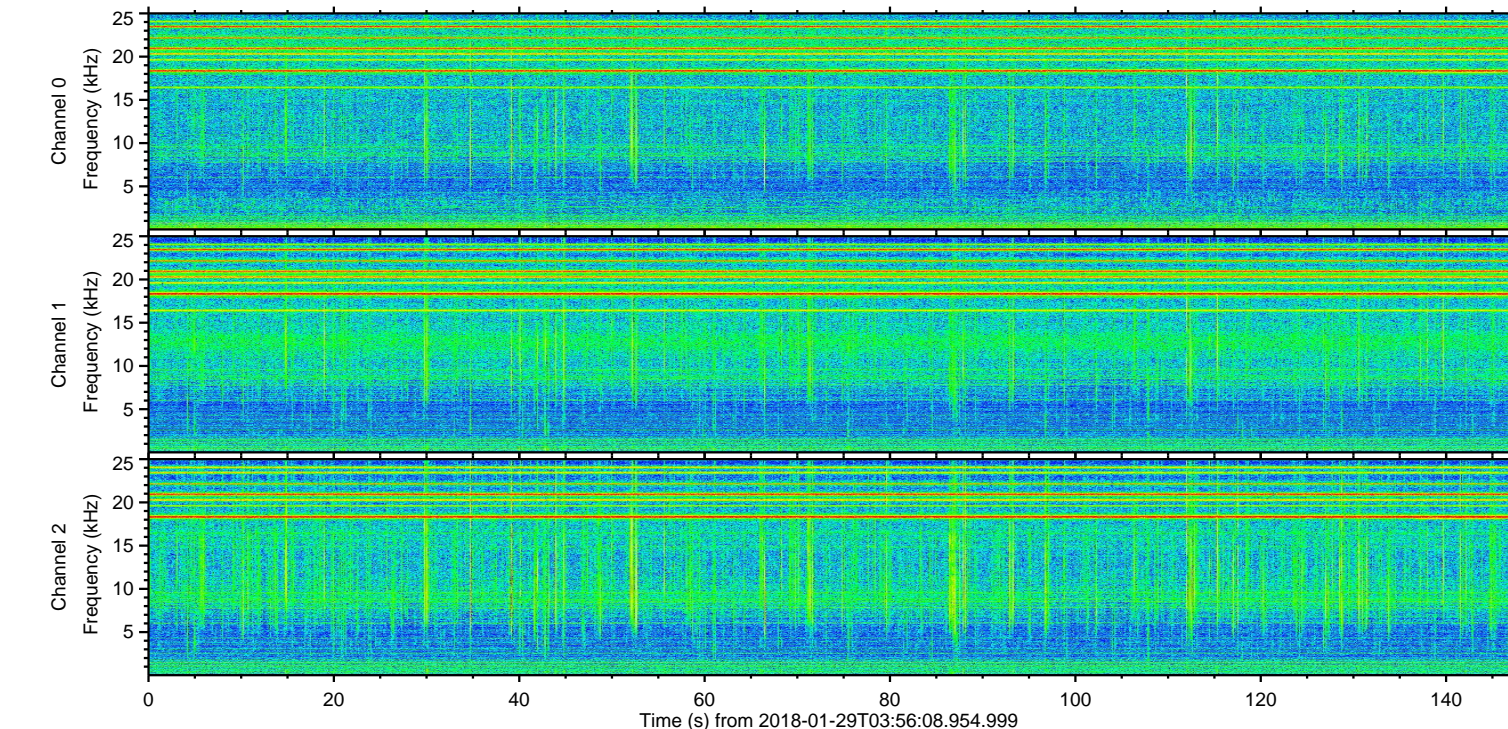
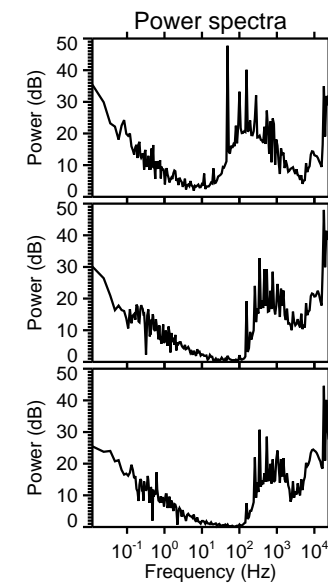
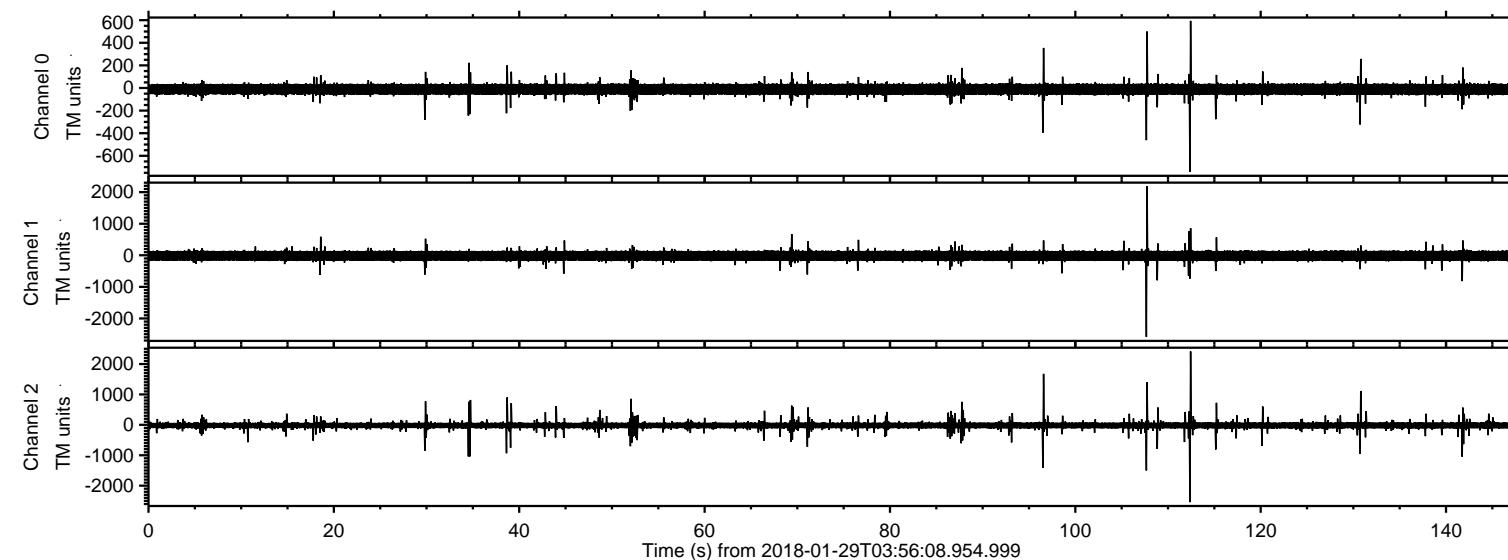

ELMAVAN 3D WAVEFORMS (Measured data sampled at 50 kHz) 51000 packets of 144 samples from 2018-01-29T03:56:08.954.999. Part 108/147

Processed Mon Jan 29 05:03:34 2018 by ELM ver.2012-10-06 from 001\_\_elm20180129\_035607\_\_dat00.bin

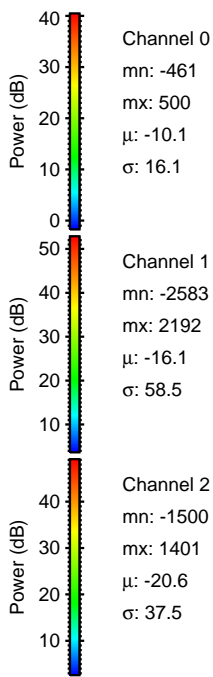
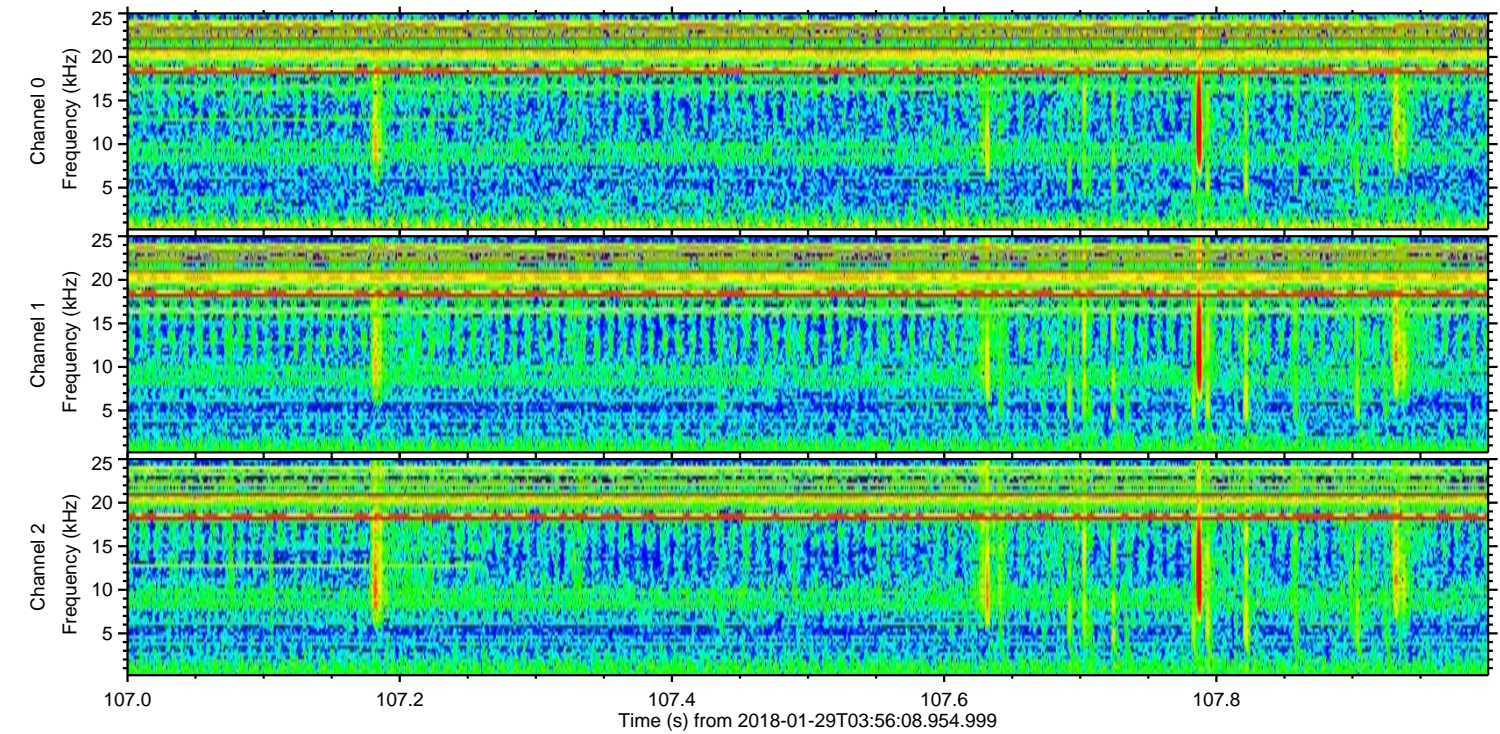
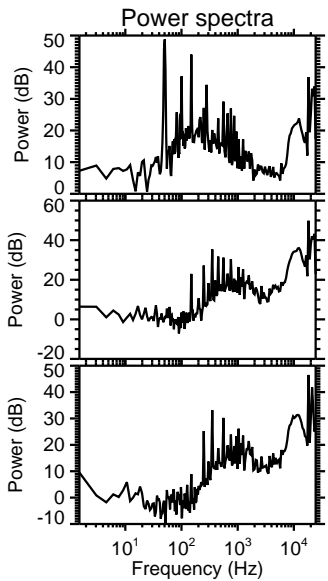
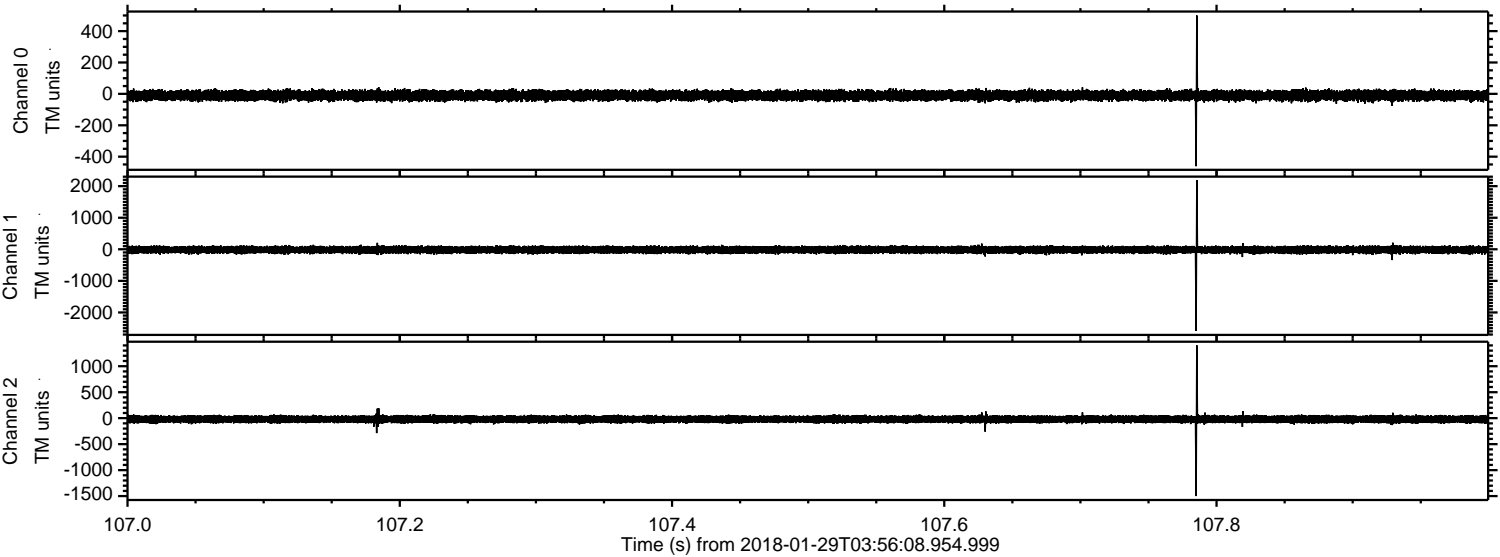

Channel 0  
mn: -461  
mx: 500  
 $\mu$ : -10.1  
 $\sigma$ : 16.1

Channel 1  
mn: -2583  
mx: 2192  
 $\mu$ : -16.1  
 $\sigma$ : 58.5

Channel 2  
mn: -1500  
mx: 1401  
 $\mu$ : -20.6  
 $\sigma$ : 37.5



ELMAVAN 3D WAVEFORMS (Measured data sampled at 50 kHz) 51000 packets of 144 samples from 2018-01-29T03:56:08.954.999. Part 113/147

Processed Mon Jan 29 05:03:35 2018 by ELM ver.2012-10-06 from 001\_elm20180129\_035607\_\_dat00.bin

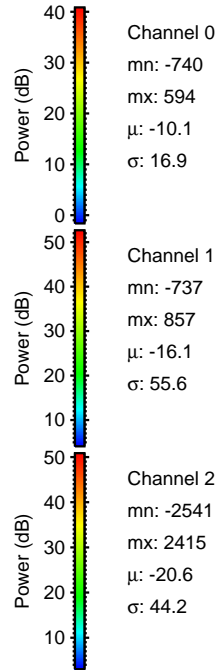
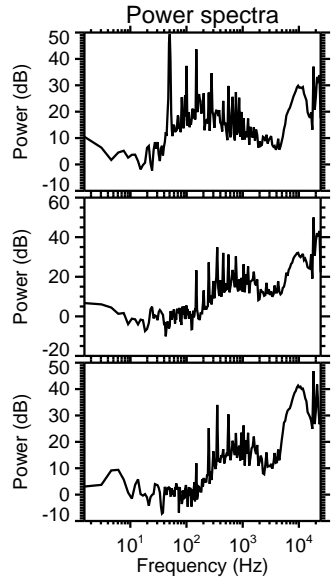
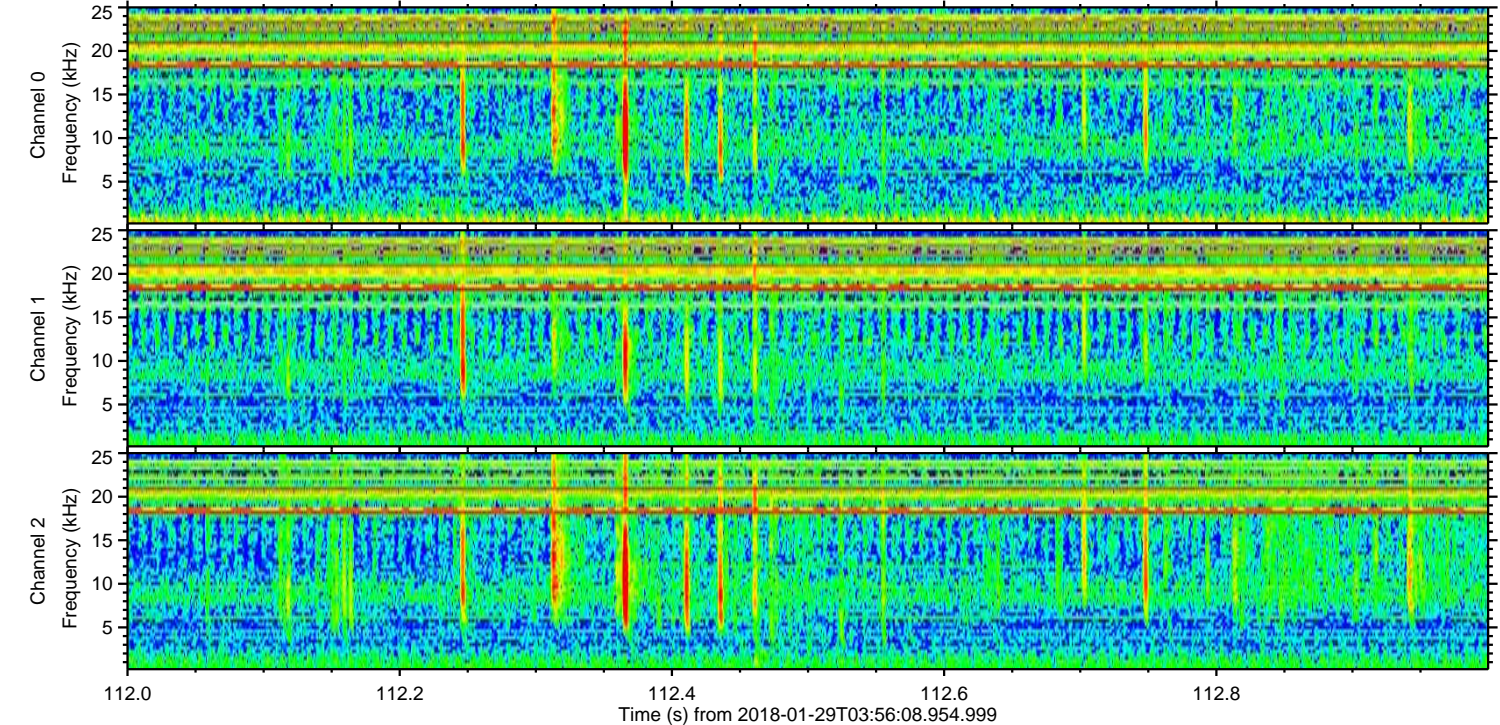
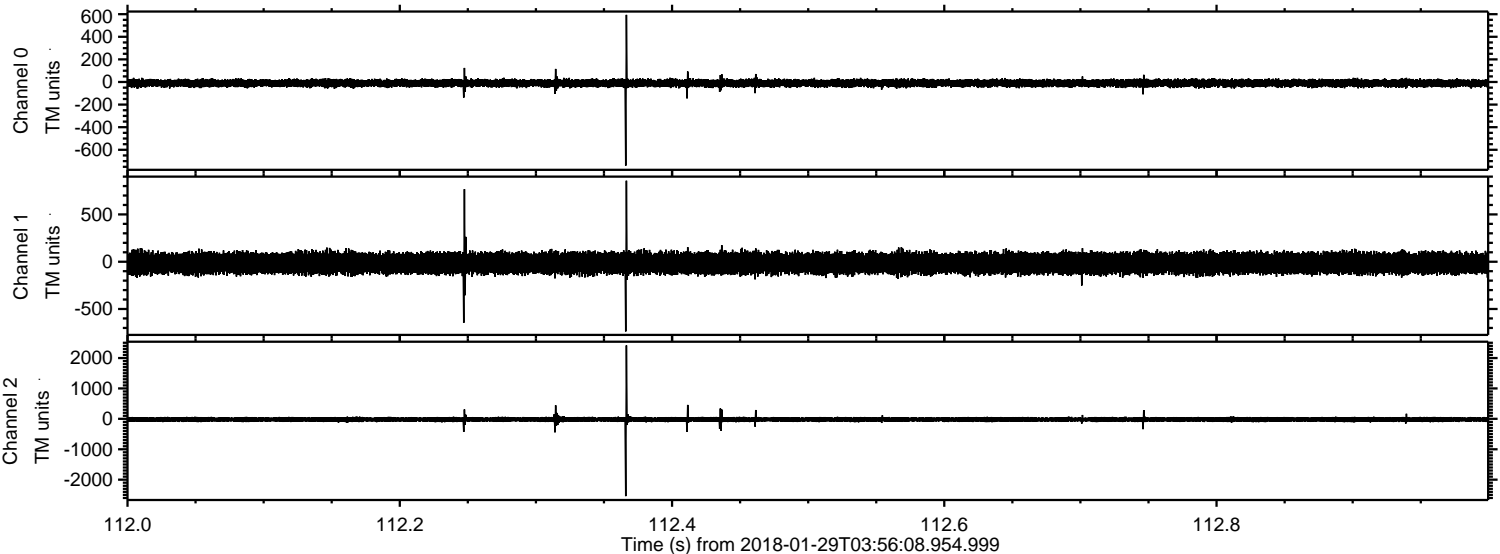

Power spectra

Channel 0  
mn: -740  
mx: 594  
 $\mu$ : -10.1  
 $\sigma$ : 16.9

Channel 1  
mn: -737  
mx: 857  
 $\mu$ : -16.1  
 $\sigma$ : 55.6

Channel 2  
mn: -2541  
mx: 2415  
 $\mu$ : -20.6  
 $\sigma$ : 44.2



Processed Mon Jan 29 05:03:36 2018 by ELM ver.2012-10-06 from 001\_\_elm20180129\_035607\_\_dat00.bin

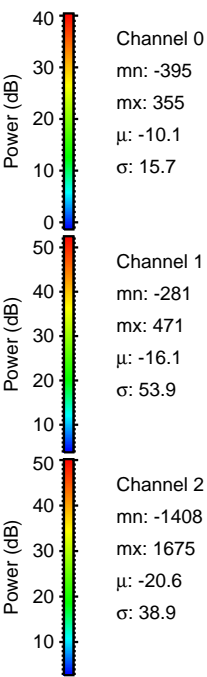
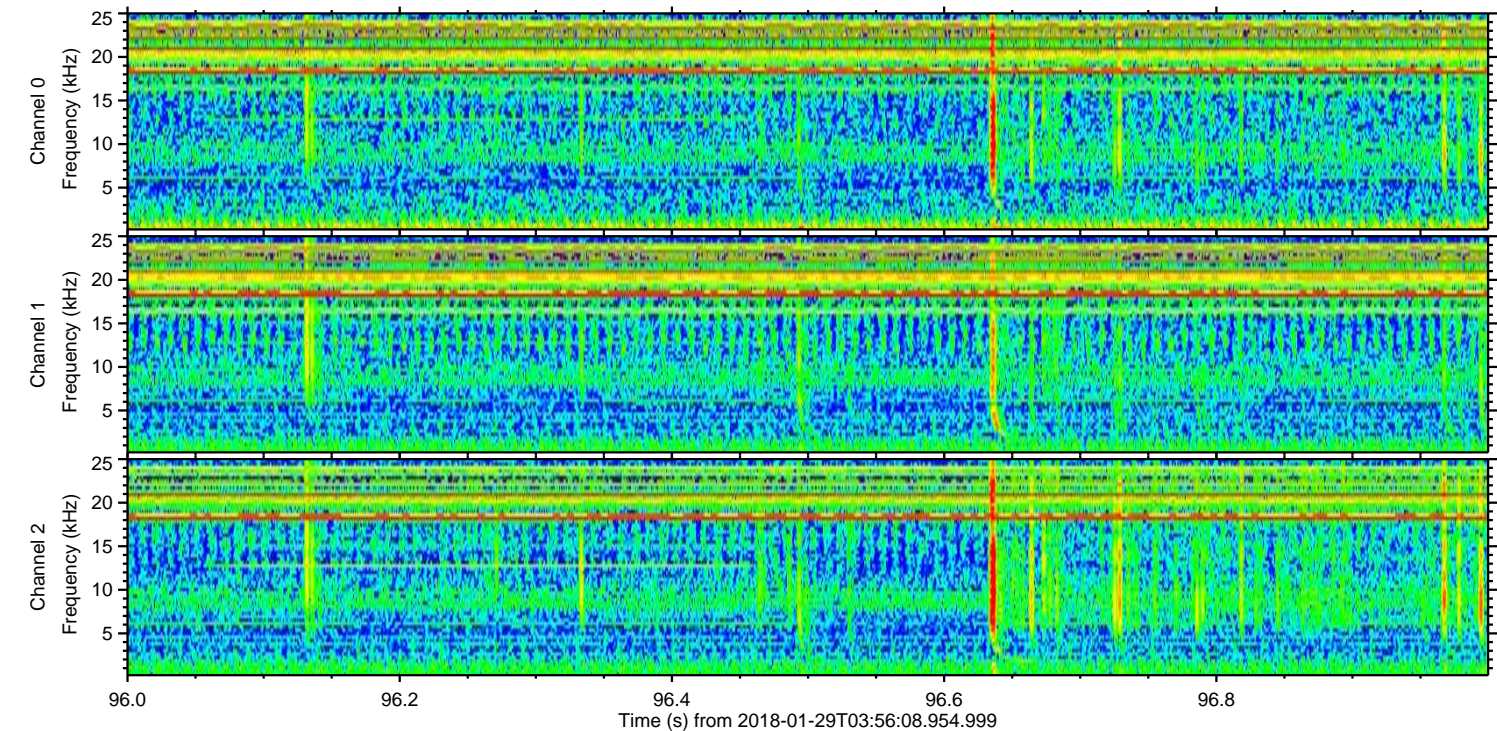
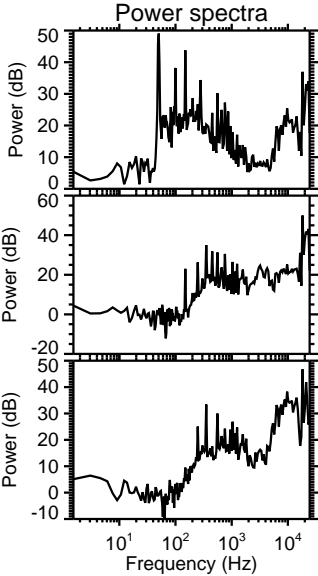
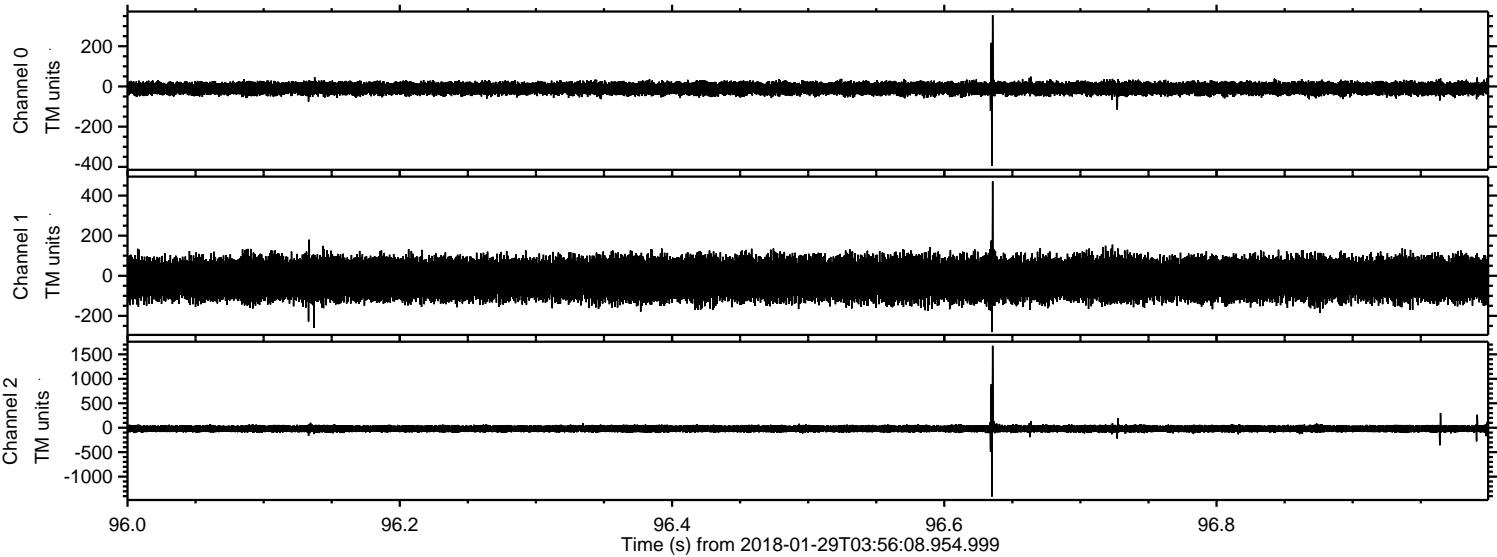



ELMAVAN 3D WAVEFORMS (Measured data sampled at 50 kHz) 51000 packets of 144 samples from 2018-01-29T03:56:08.954.999. Part 131/147

Processed Mon Jan 29 05:03:37 2018 by ELM ver.2012-10-06 from 001\_\_elm20180129\_035607\_\_dat00.bin

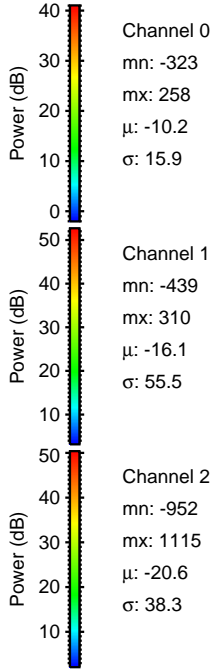
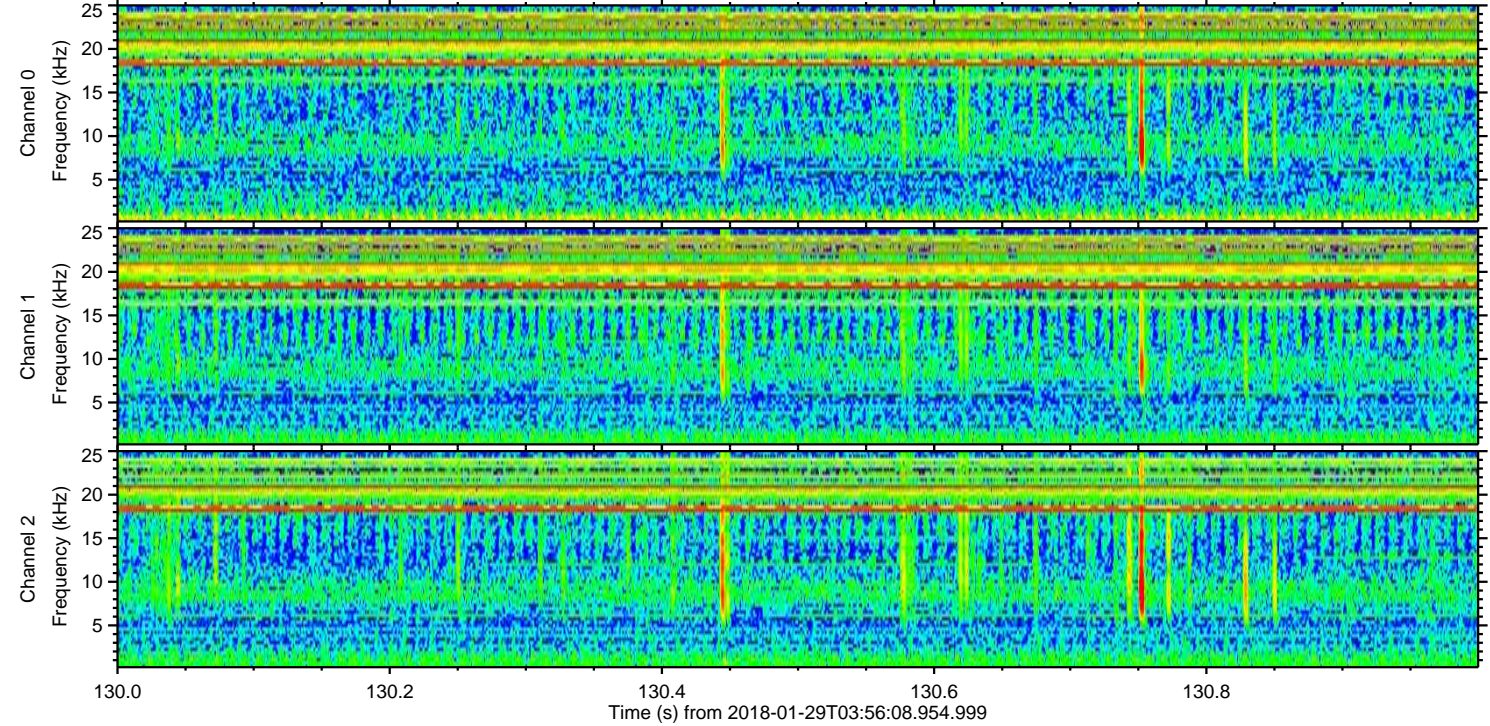
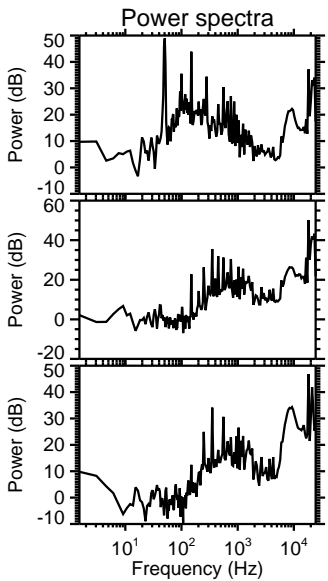
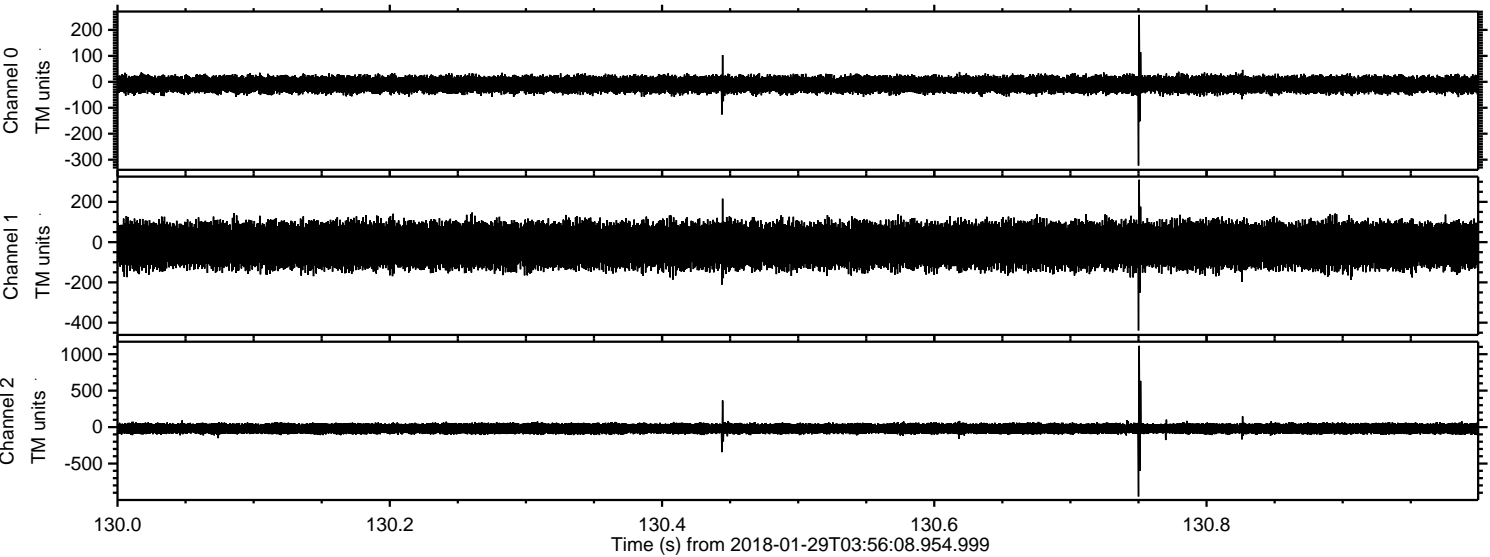



ELMAVAN 3D WAVEFORMS (Measured data sampled at 50 kHz) 51000 packets of 144 samples from 2018-01-29T03:56:08.954.999. Part 142/147

Processed Mon Jan 29 05:03:38 2018 by ELM ver.2012-10-06 from 001\_\_elm20180129\_035607\_\_dat00.bin

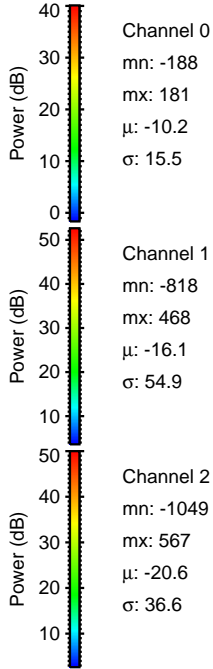
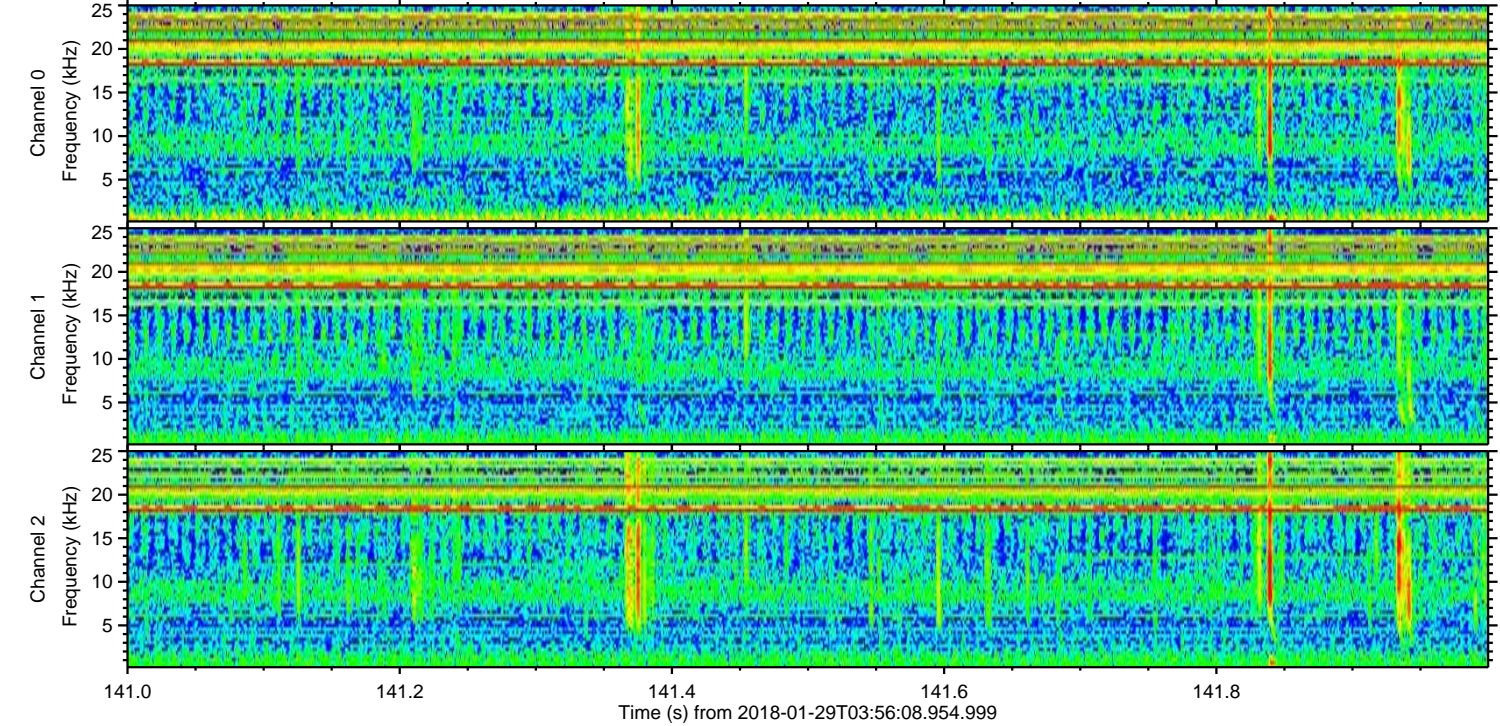
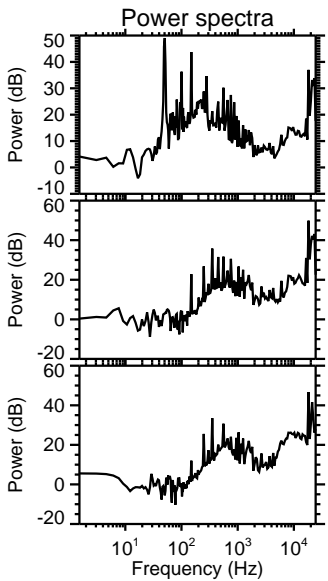
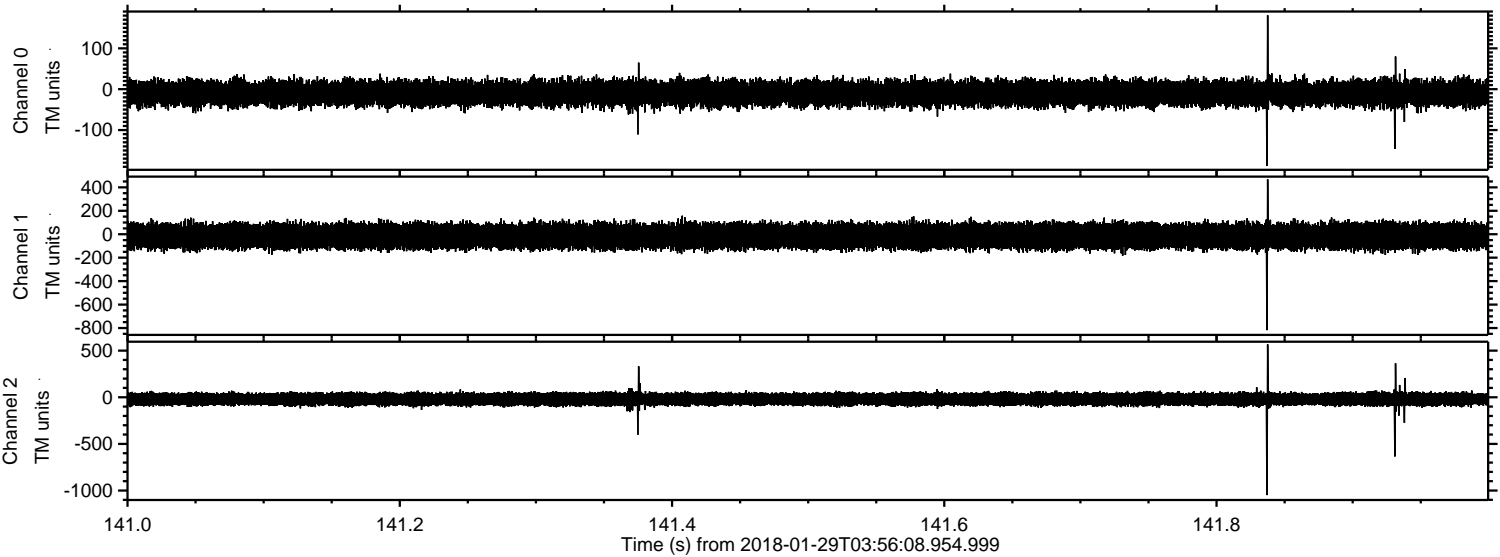



Processed Mon Jan 29 05:03:40 2018 by ELM ver.2012-10-06 from 001\_\_elm20180129\_035607\_\_dat00.bin

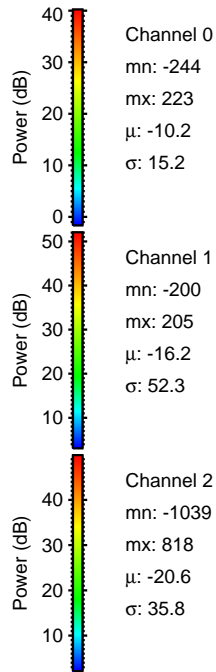
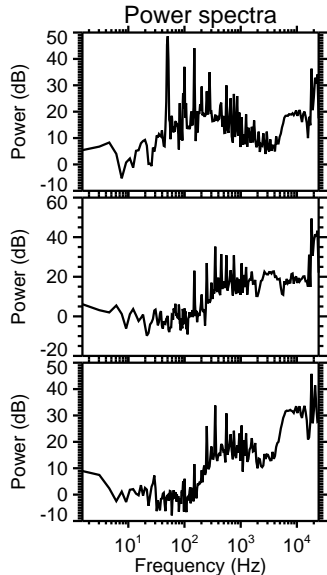
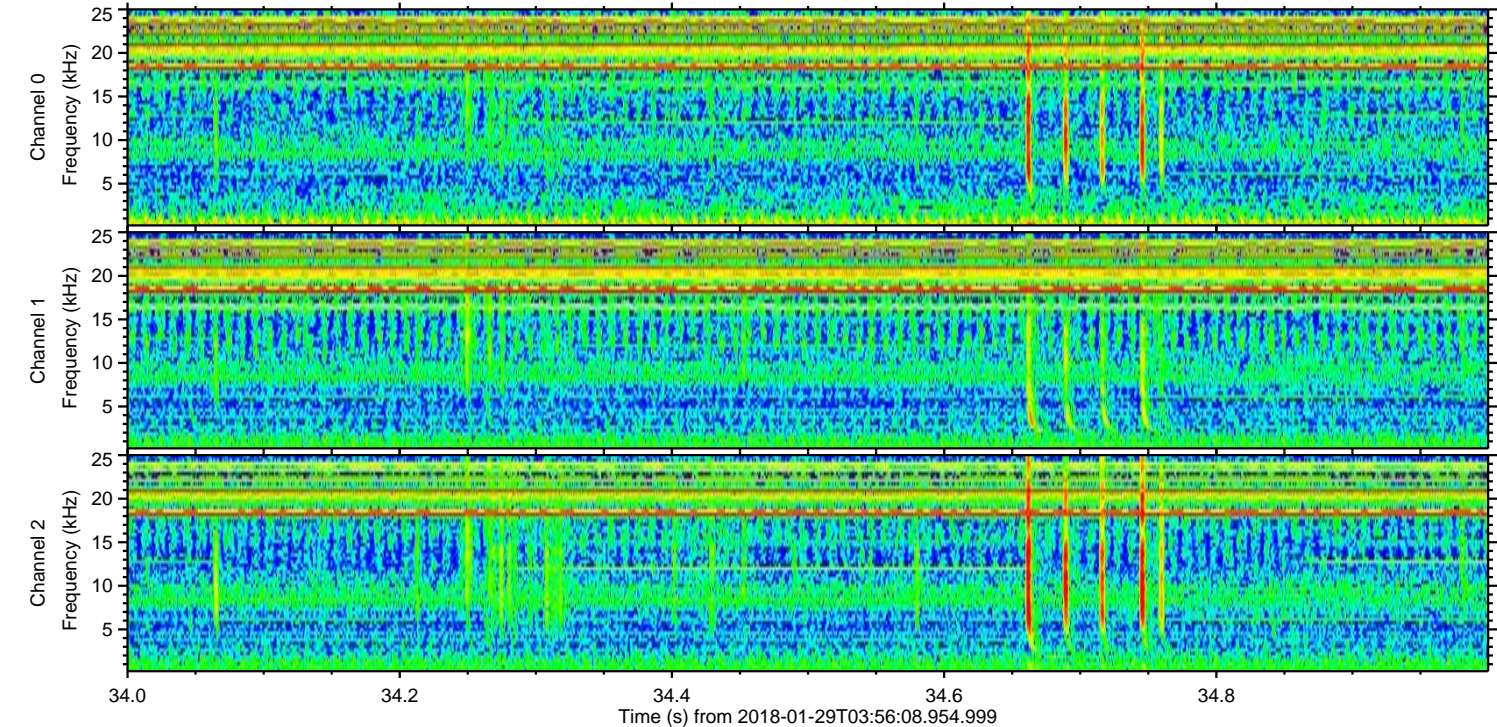
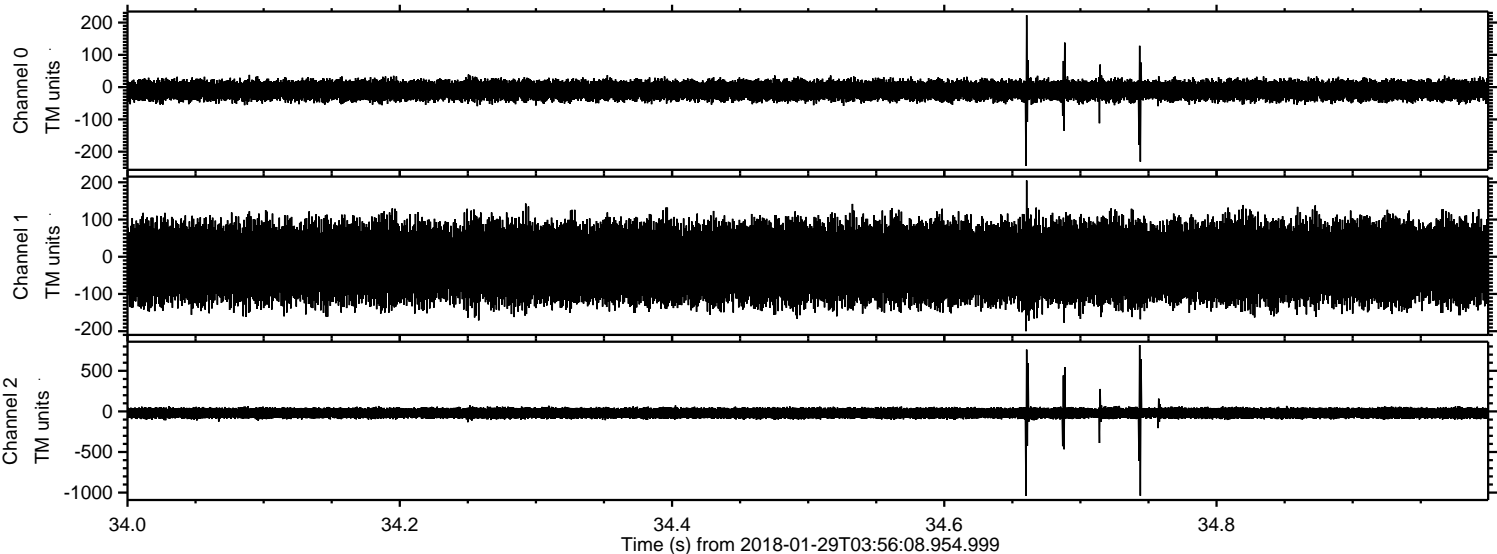



ELMAVAN 3D WAVEFORMS (Measured data sampled at 50 kHz) 51000 packets of 144 samples from 2018-01-29T03:56:08.954.999. Part 39/147

Processed Mon Jan 29 05:03:41 2018 by ELM ver.2012-10-06 from 001\_\_elm20180129\_035607\_\_dat00.bin

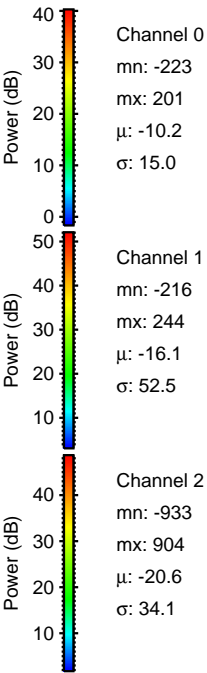
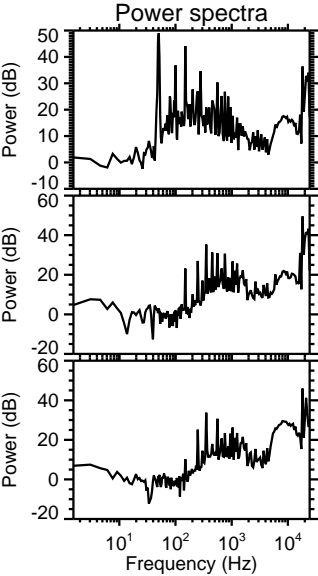
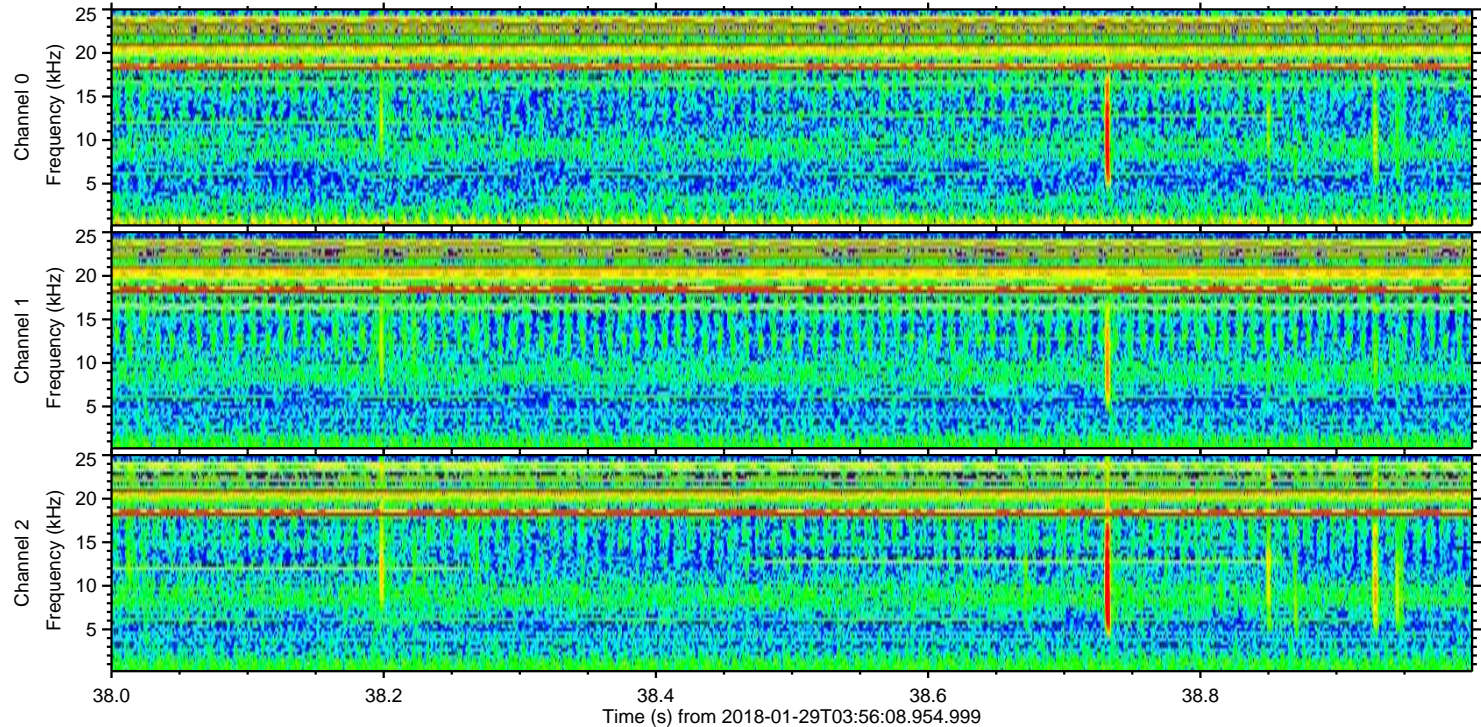
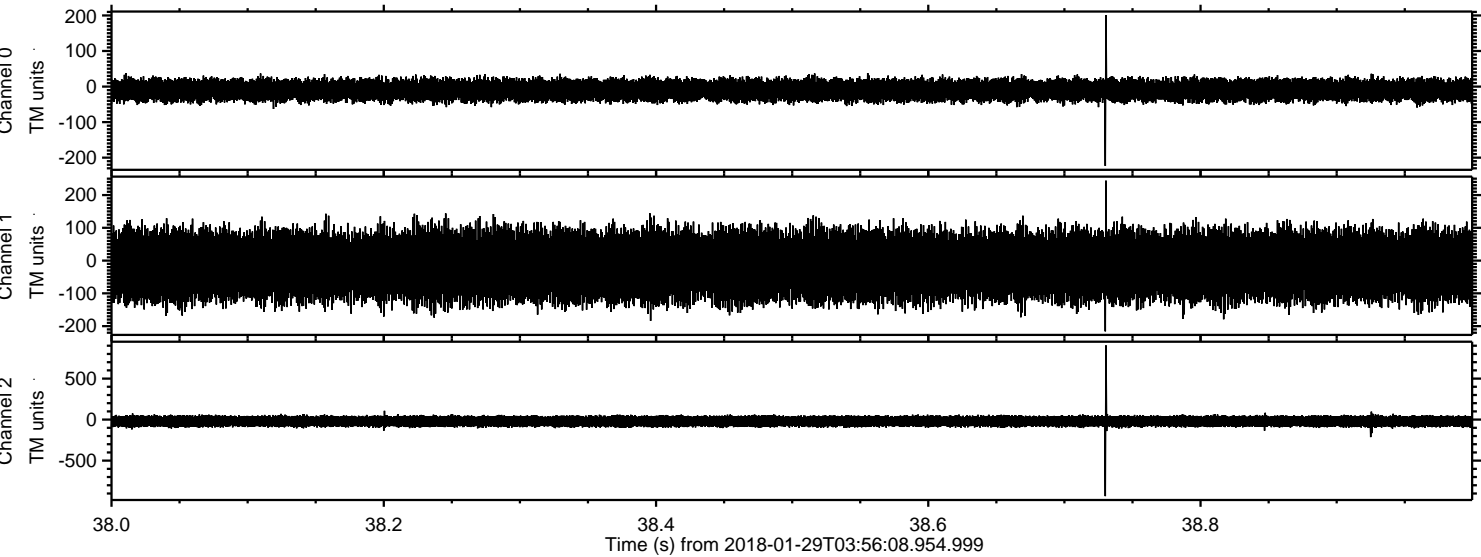



ELMAVAN 3D WAVEFORMS (Measured data sampled at 50 kHz) 51000 packets of 144 samples from 2018-01-29T03:56:08.954.999. Part 53/147

Processed Mon Jan 29 05:03:42 2018 by ELM ver.2012-10-06 from 001\_\_elm20180129\_035607\_\_dat00.bin

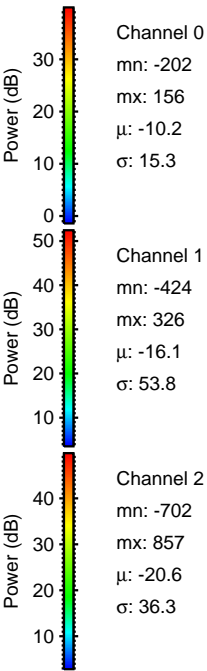
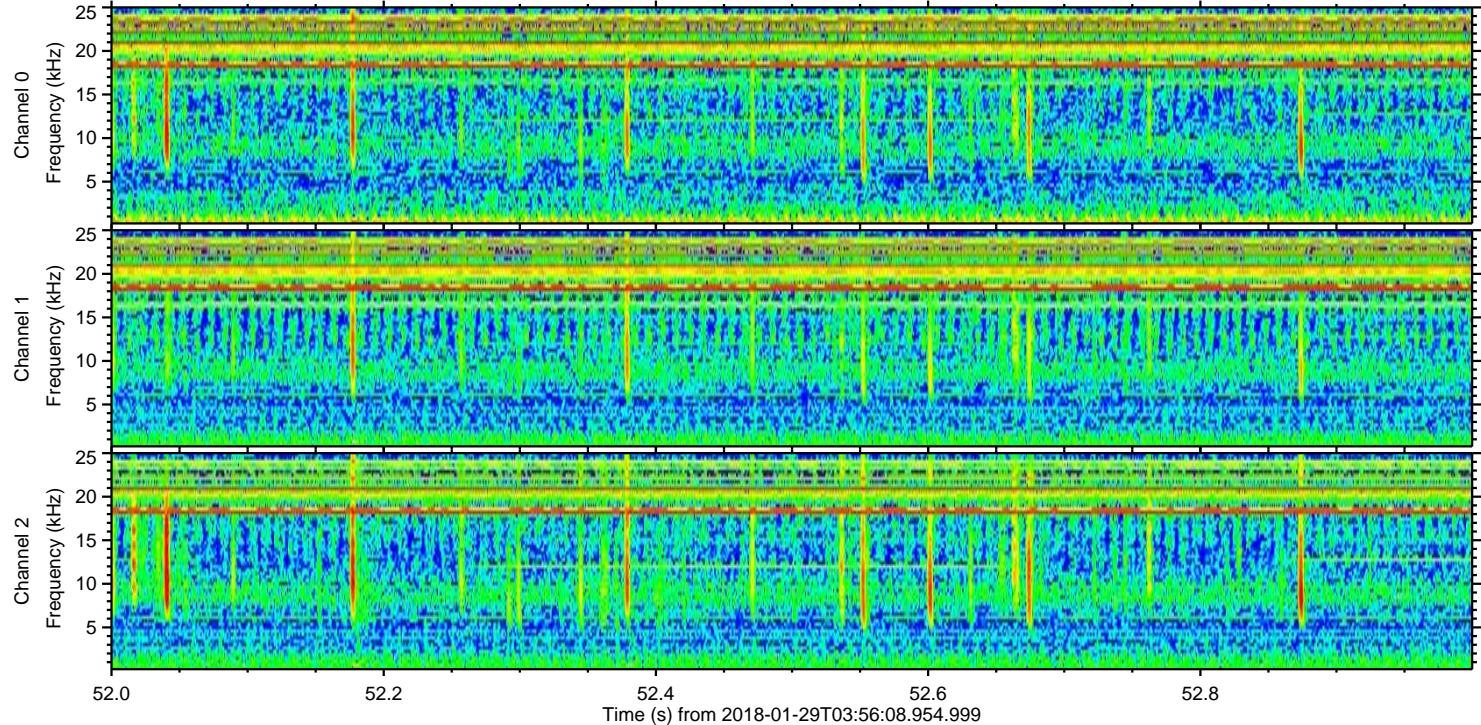
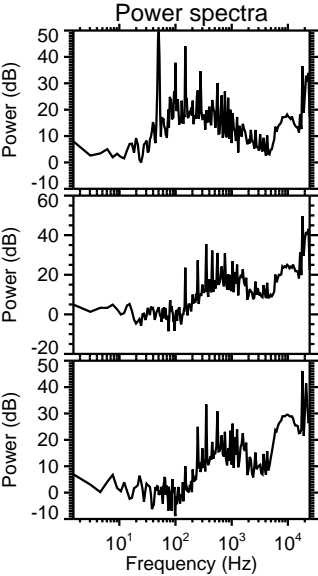
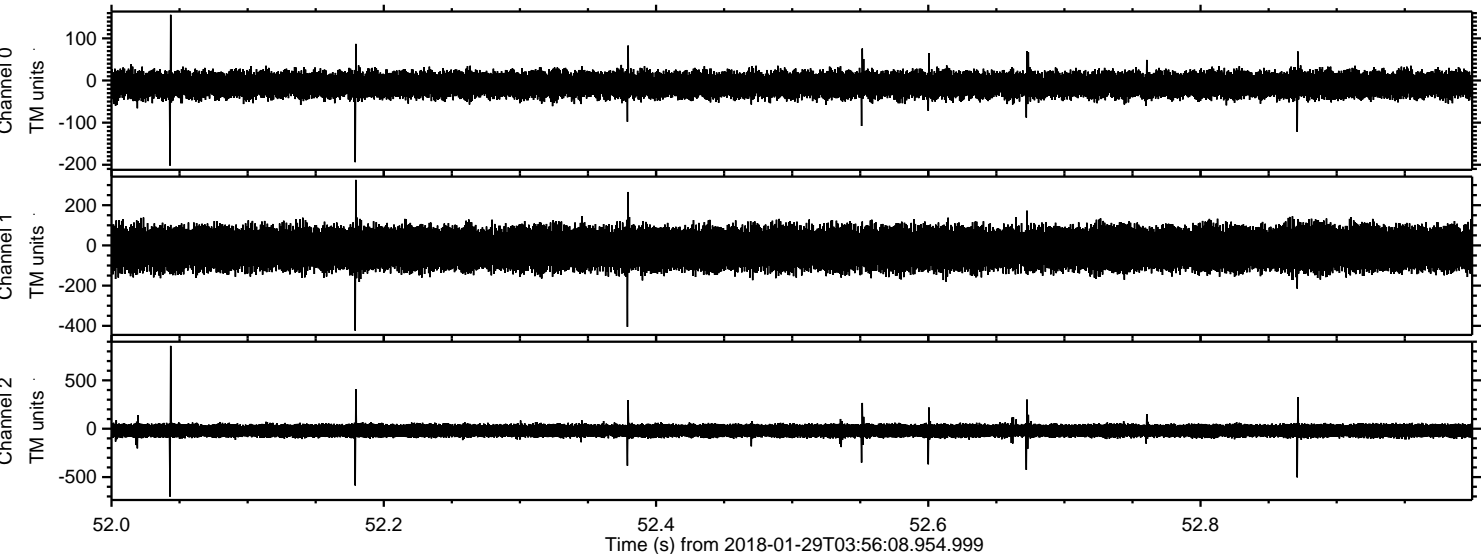



Processed Mon Jan 29 05:03:43 2018 by ELM ver.2012-10-06 from 001\_\_elm20180129\_035607\_\_dat00.bin

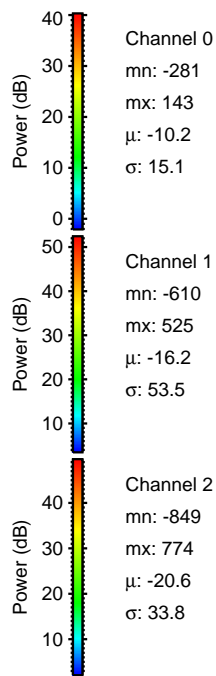
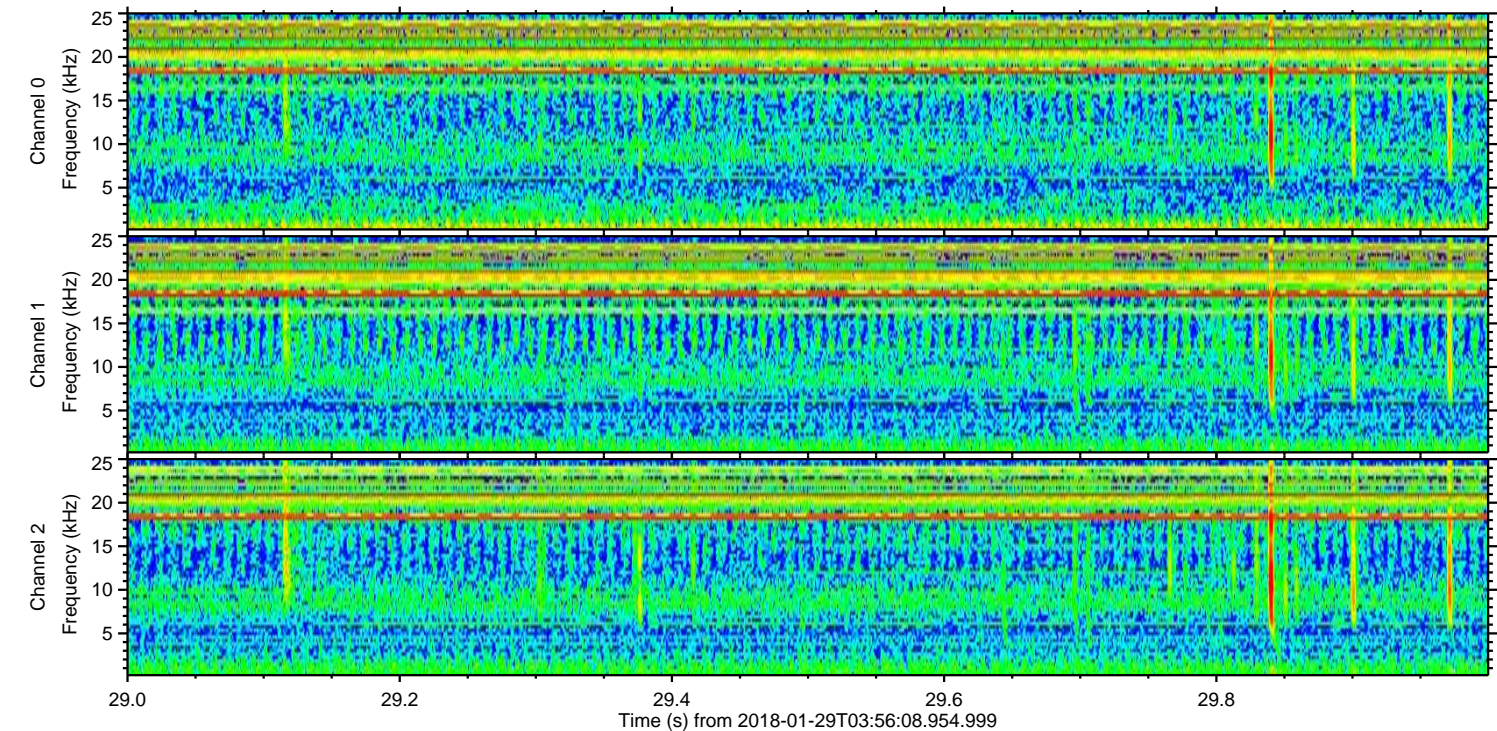
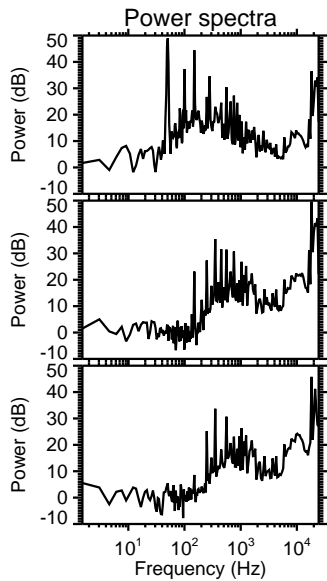
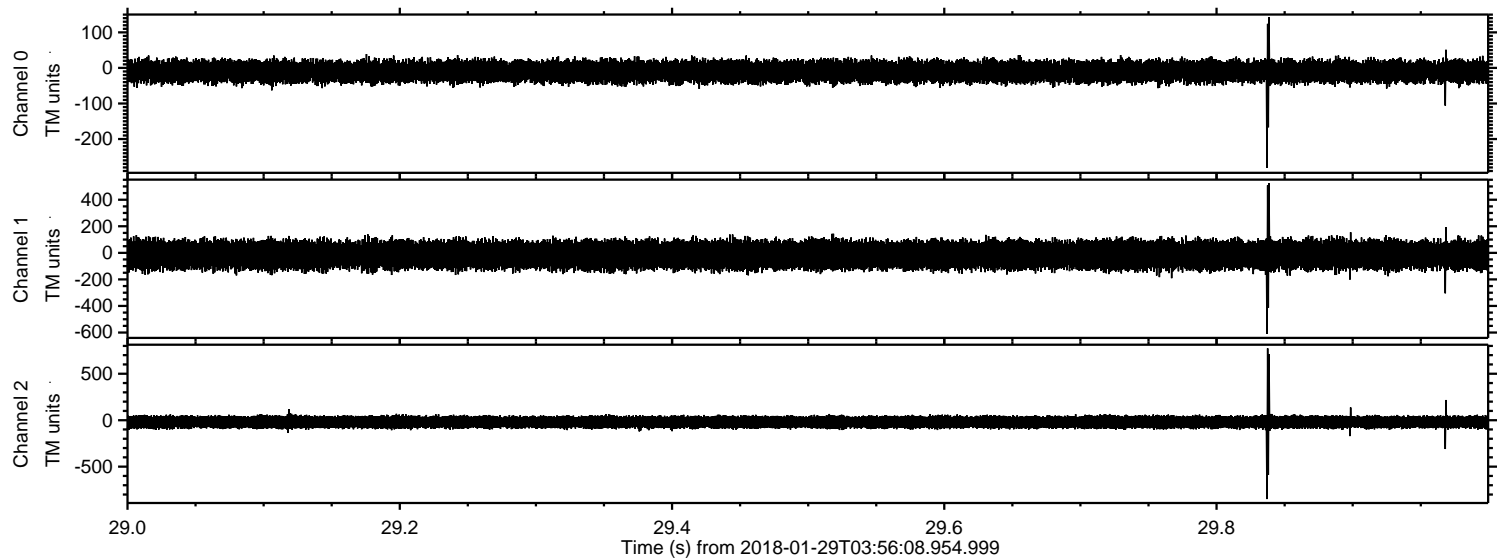



ELMAVAN 3D WAVEFORMS (Measured data sampled at 50 kHz) 51000 packets of 144 samples from 2018-01-29T03:56:08.954.999. Part 26/147

Processed Mon Jan 29 05:03:44 2018 by ELM ver.2012-10-06 from 001\_\_elm20180129\_035607\_\_dat00.bin

