

ELMAVAN 3D WAVEFORMS (Measured data sampled at 50 kHz) 51000 packets of 144 samples from 2018-01-29T02:06:04.484.000.

Processed Mon Jan 29 03:14:02 2018 by ELM ver.2012-10-06 from 001__elm20180129_020603__dat00.bin

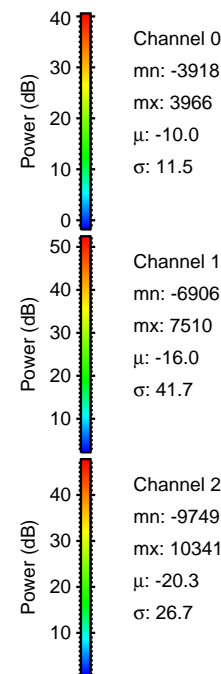
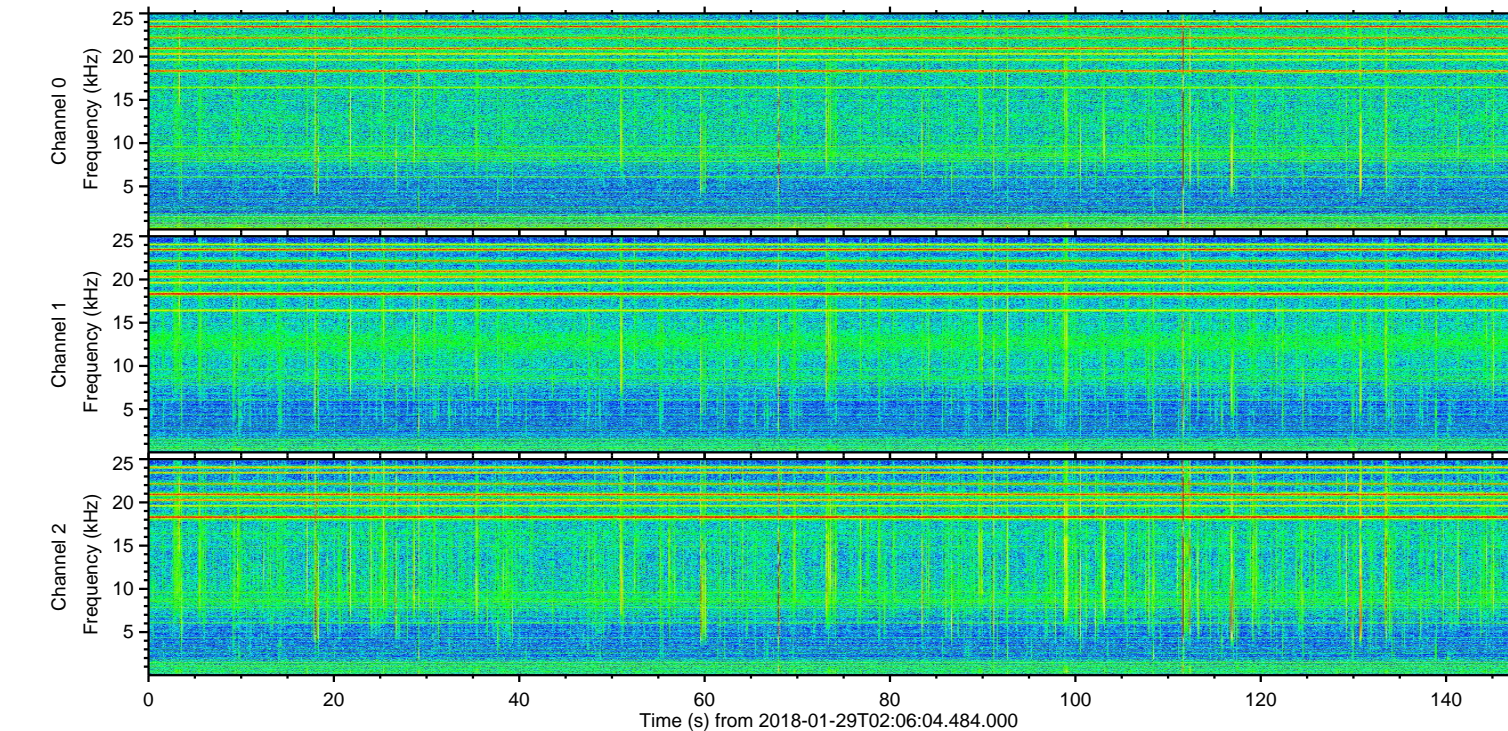
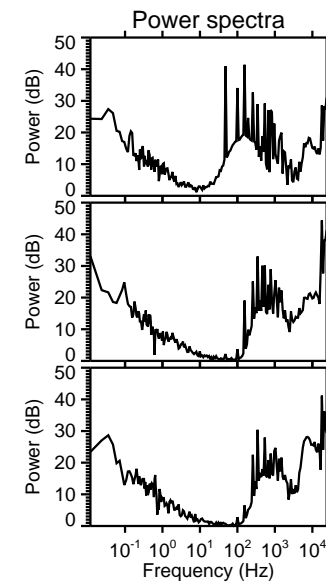
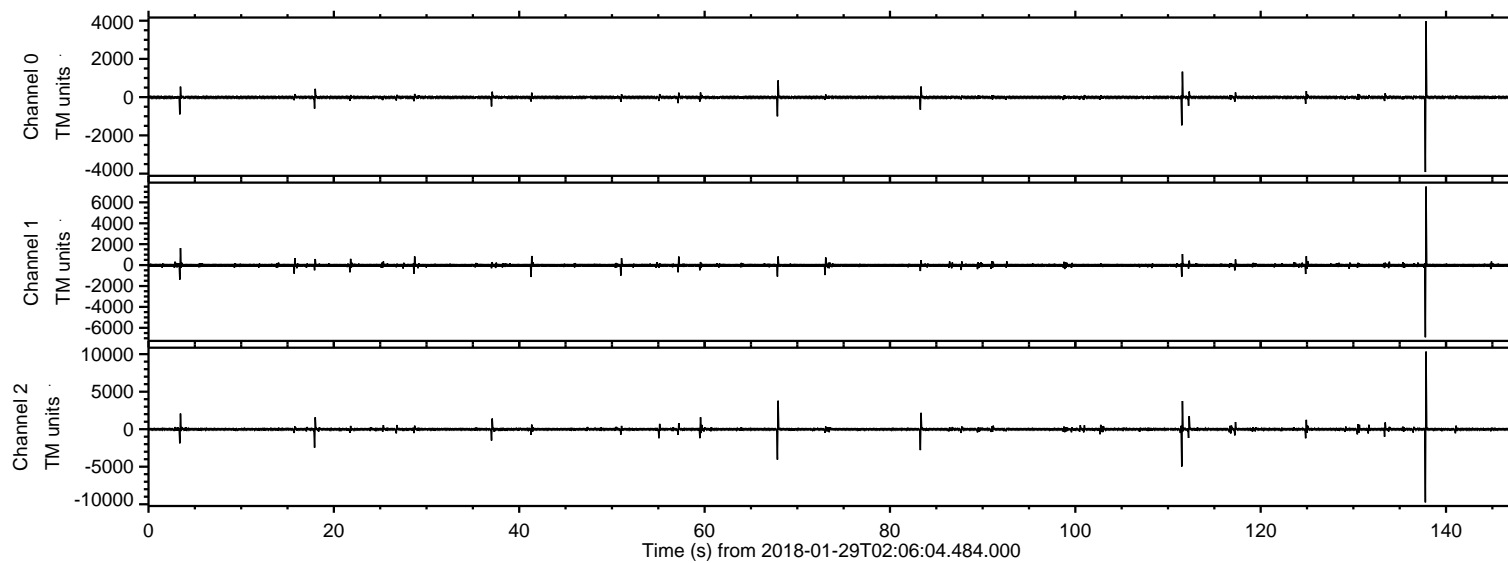

ELMAVAN 3D WAVEFORMS (Measured data sampled at 50 kHz) 51000 packets of 144 samples from 2018-01-29T02:06:04.484.000. Part 138/147

Processed Mon Jan 29 03:14:10 2018 by ELM ver.2012-10-06 from 001__elm20180129_020603__dat00.bin

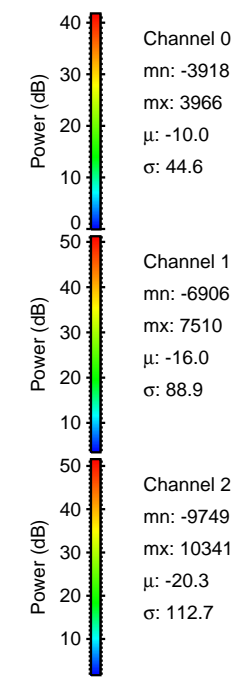
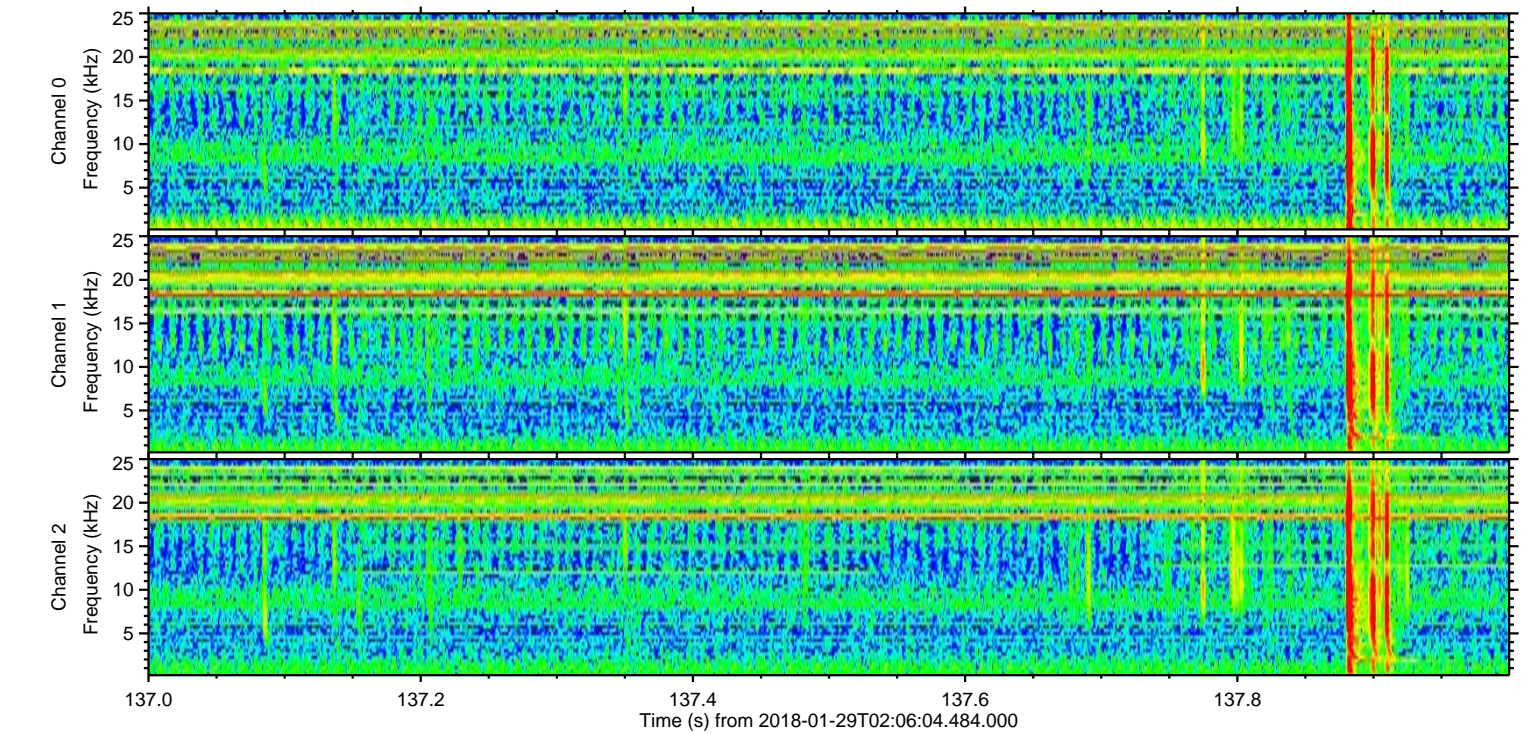
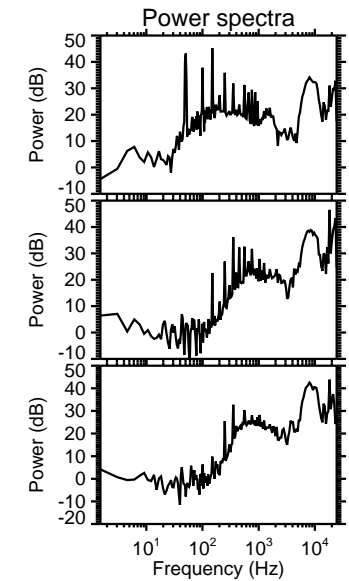
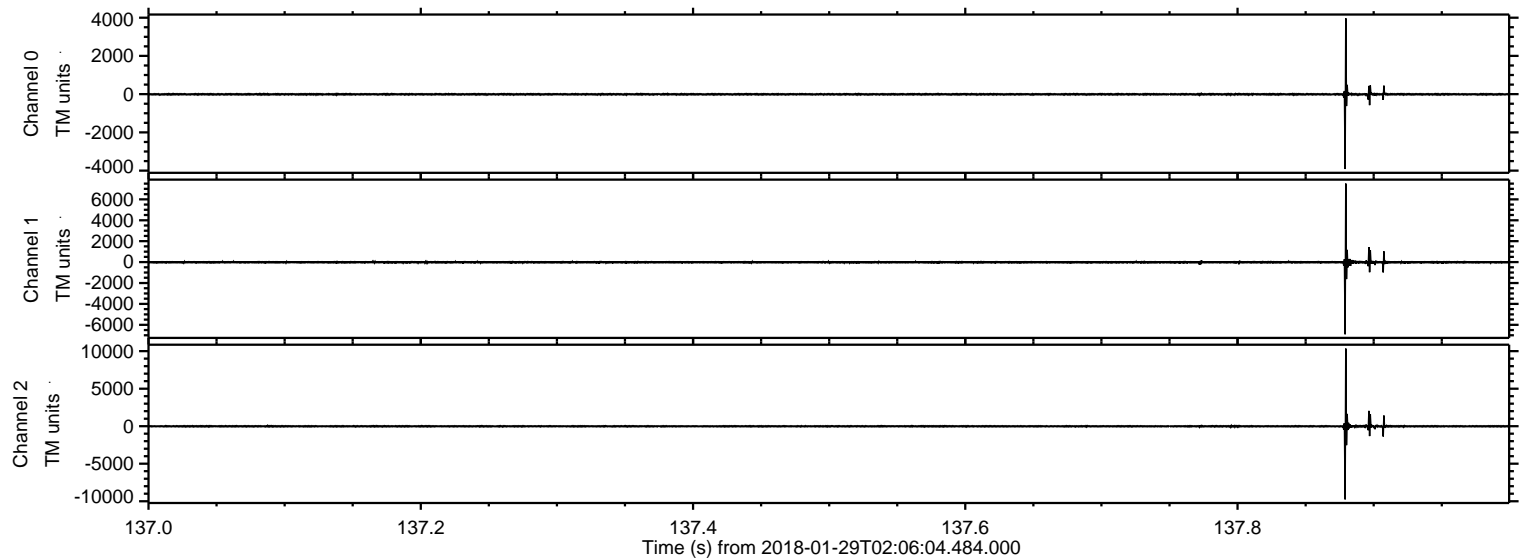

Channel 0
mn: -3918
mx: 3966
 μ : -10.0
 σ : 44.6

Channel 1
mn: -6906
mx: 7510
 μ : -16.0
 σ : 88.9

Channel 2
mn: -9749
mx: 10341
 μ : -20.3
 σ : 112.7

ELMAVAN 3D WAVEFORMS (Measured data sampled at 50 kHz) 51000 packets of 144 samples from 2018-01-29T02:06:04.484.000. Part 112/147

Processed Mon Jan 29 03:14:11 2018 by ELM ver.2012-10-06 from 001__elm20180129_020603__dat00.bin

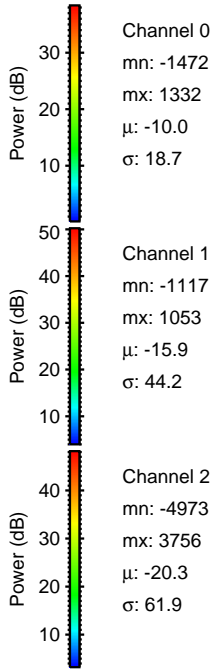
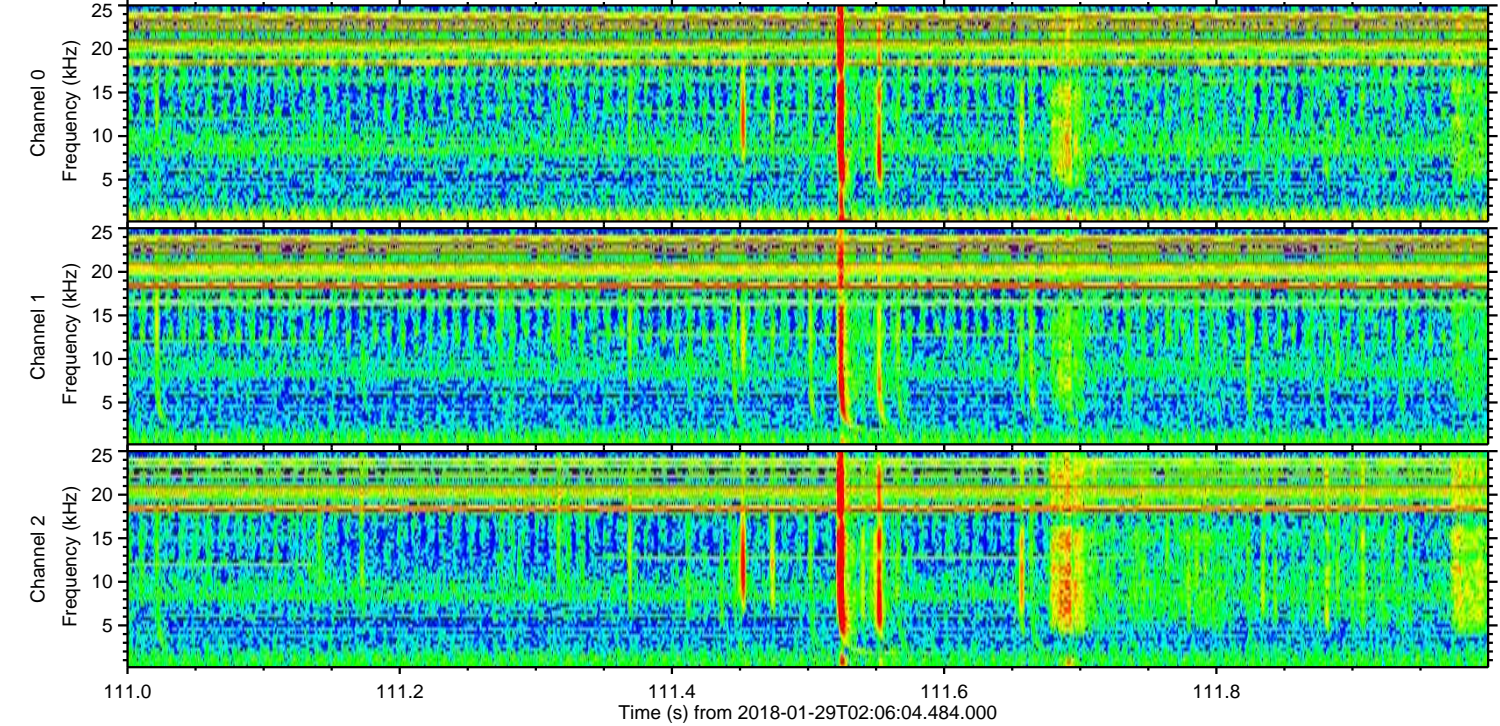
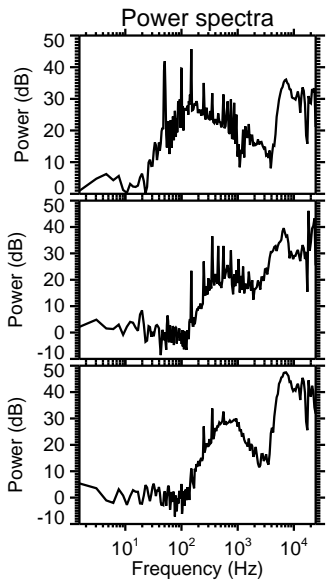
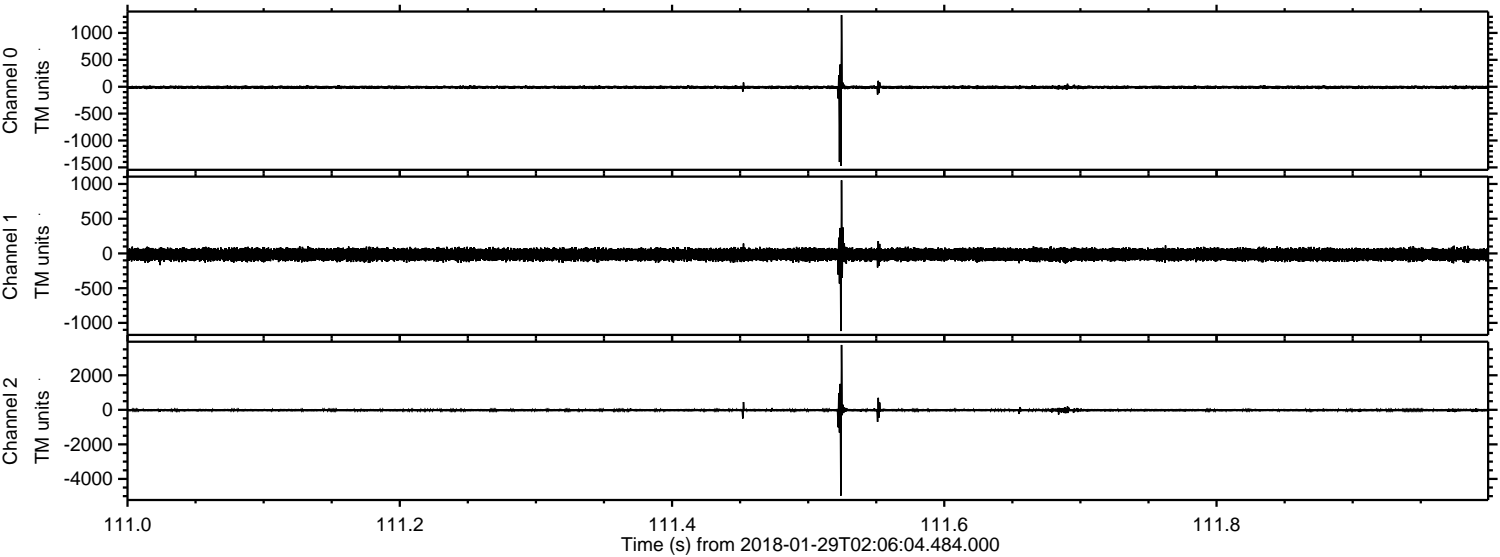

Processed Mon Jan 29 03:14:12 2018 by ELM ver.2012-10-06 from 001__elm20180129_020603__dat00.bin

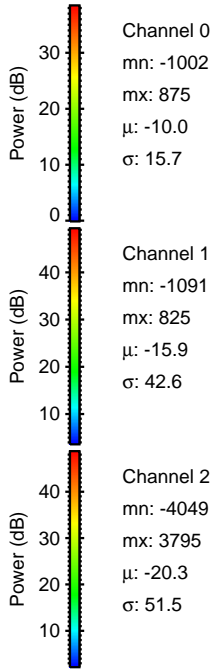
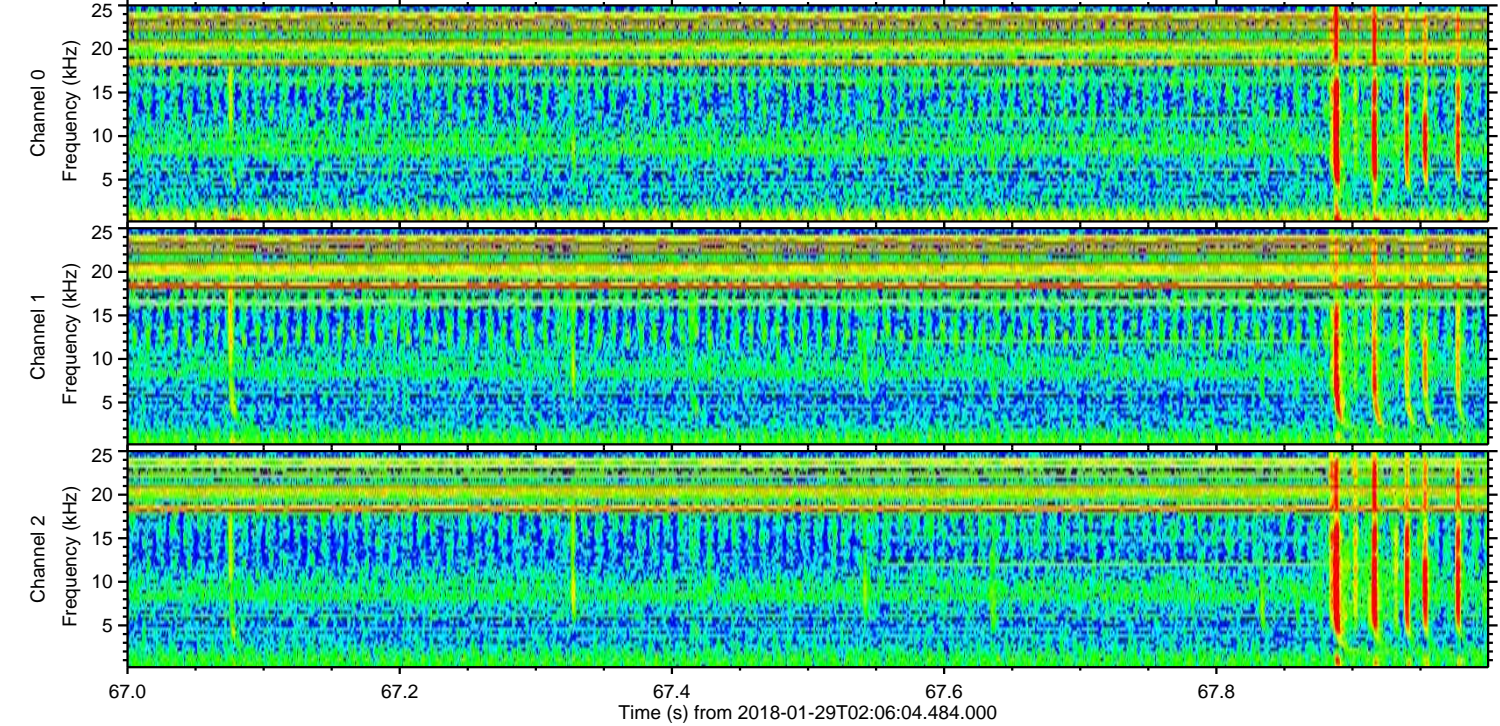
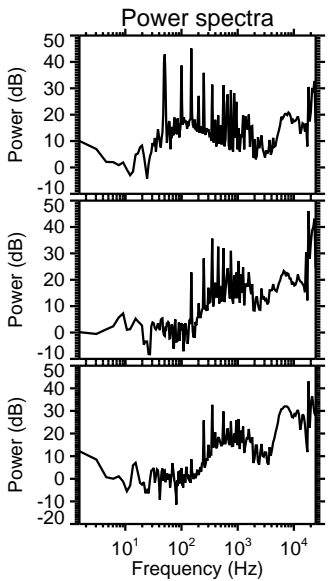
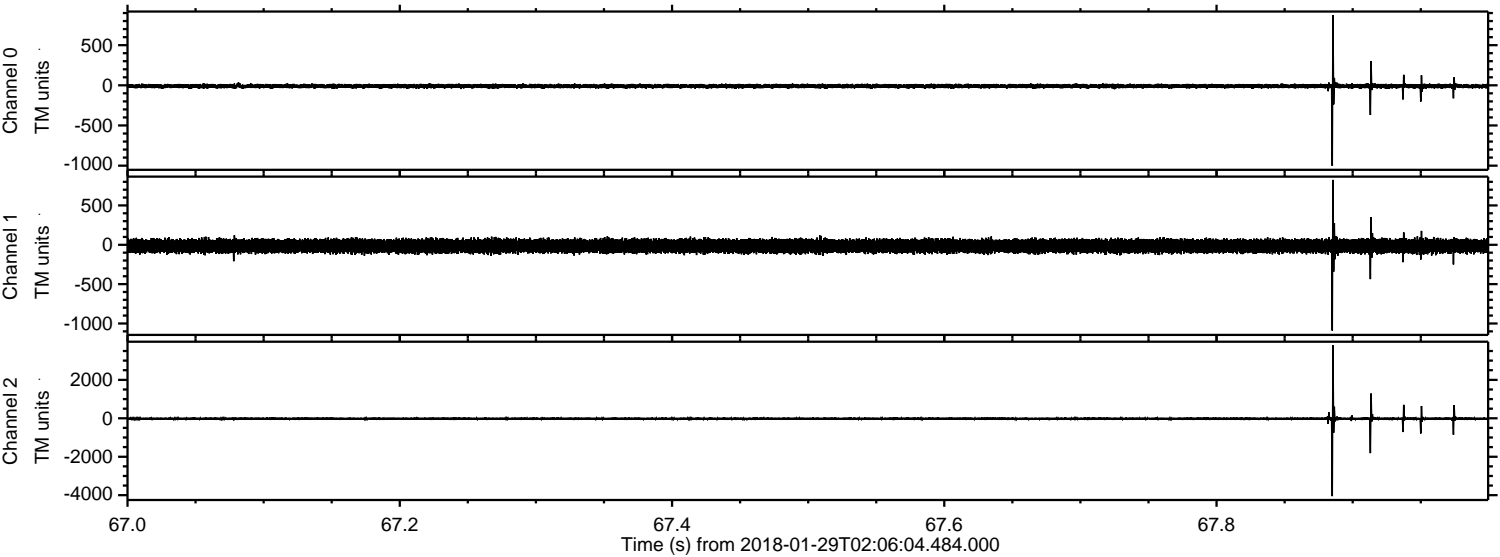

Processed Mon Jan 29 03:14:13 2018 by ELM ver.2012-10-06 from 001__elm20180129_020603__dat00.bin

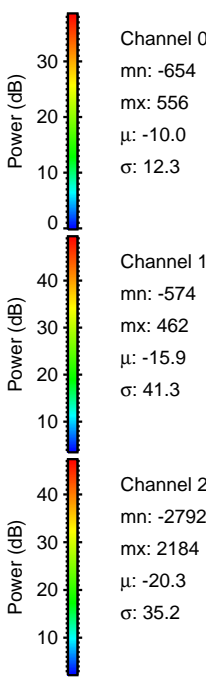
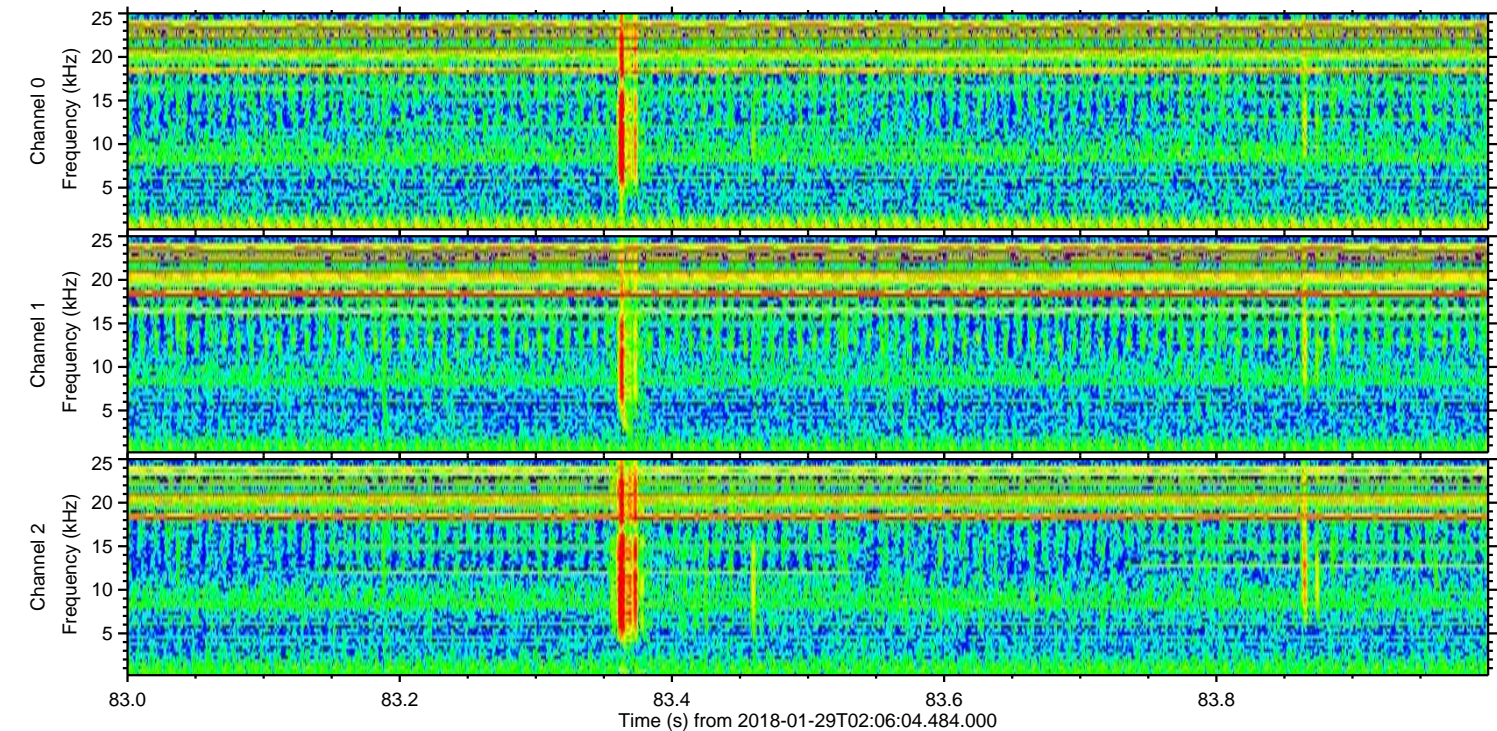
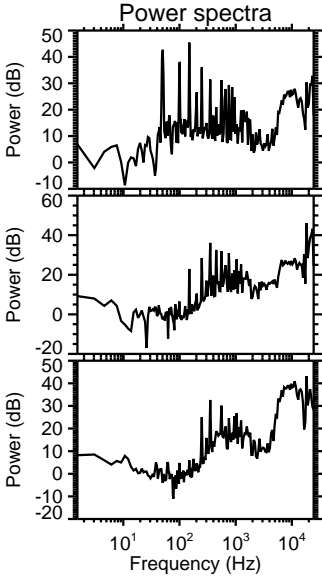
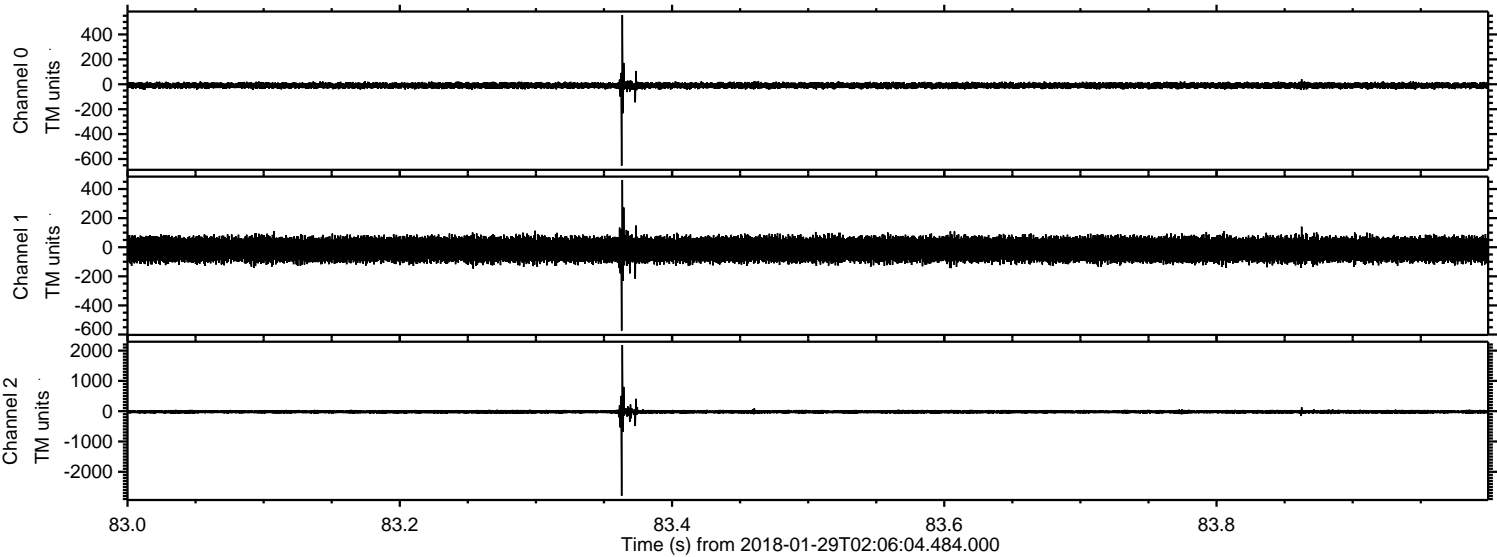

Processed Mon Jan 29 03:14:13 2018 by ELM ver.2012-10-06 from 001__elm20180129_020603__dat00.bin

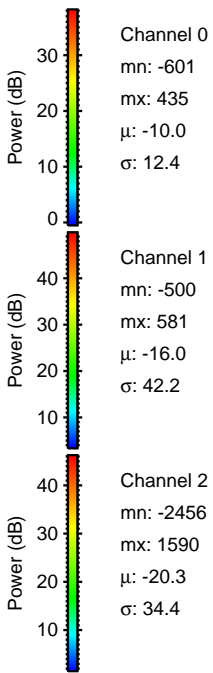
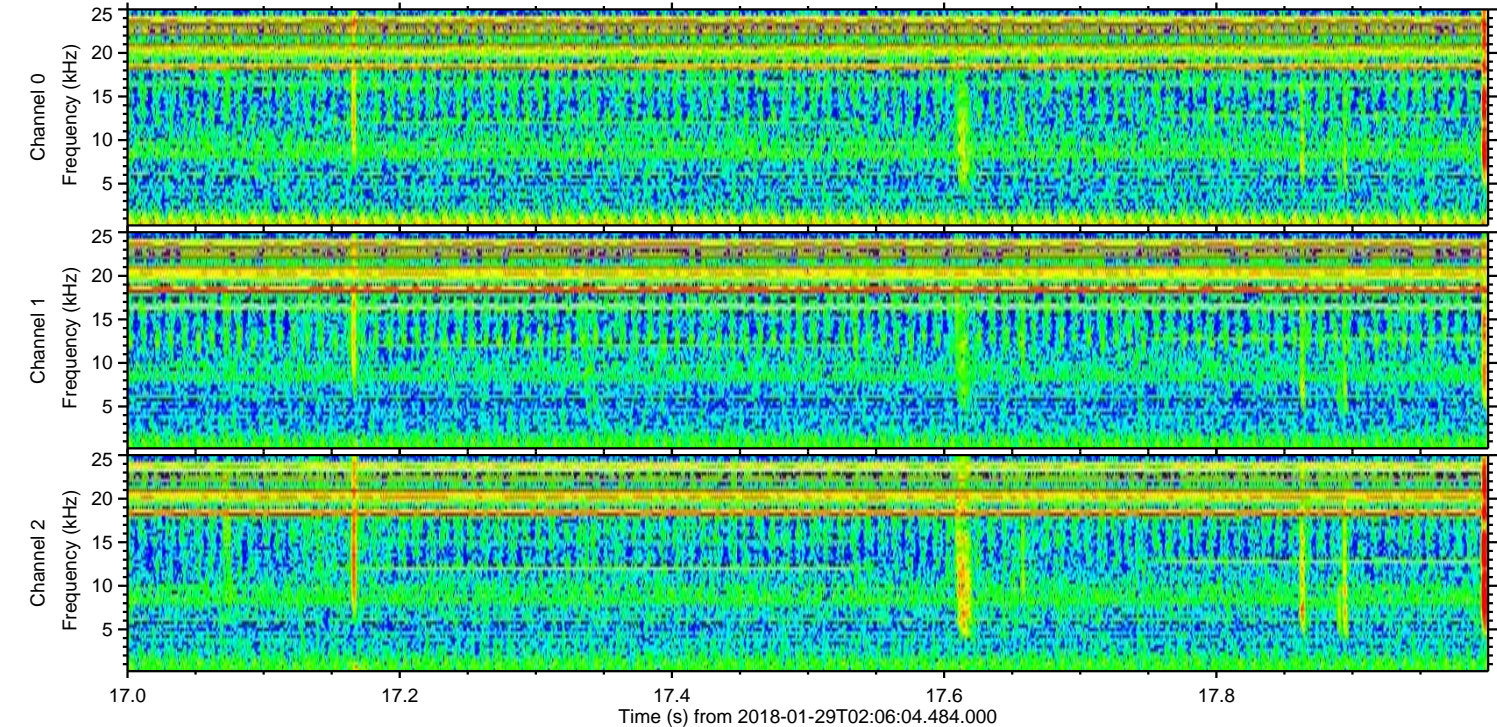
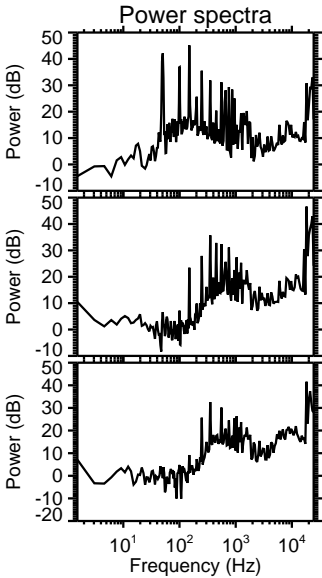
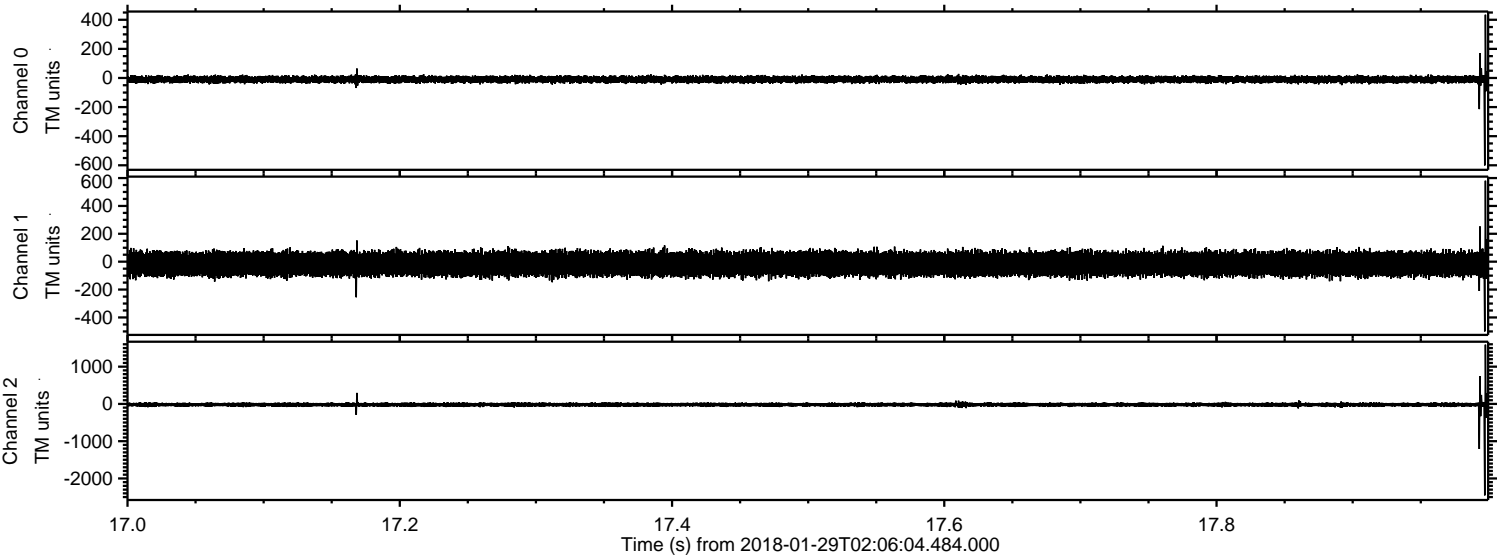

Processed Mon Jan 29 03:14:14 2018 by ELM ver.2012-10-06 from 001__elm20180129_020603__dat00.bin

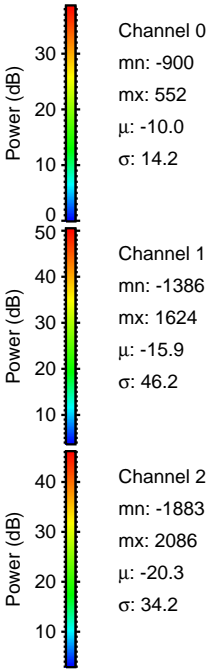
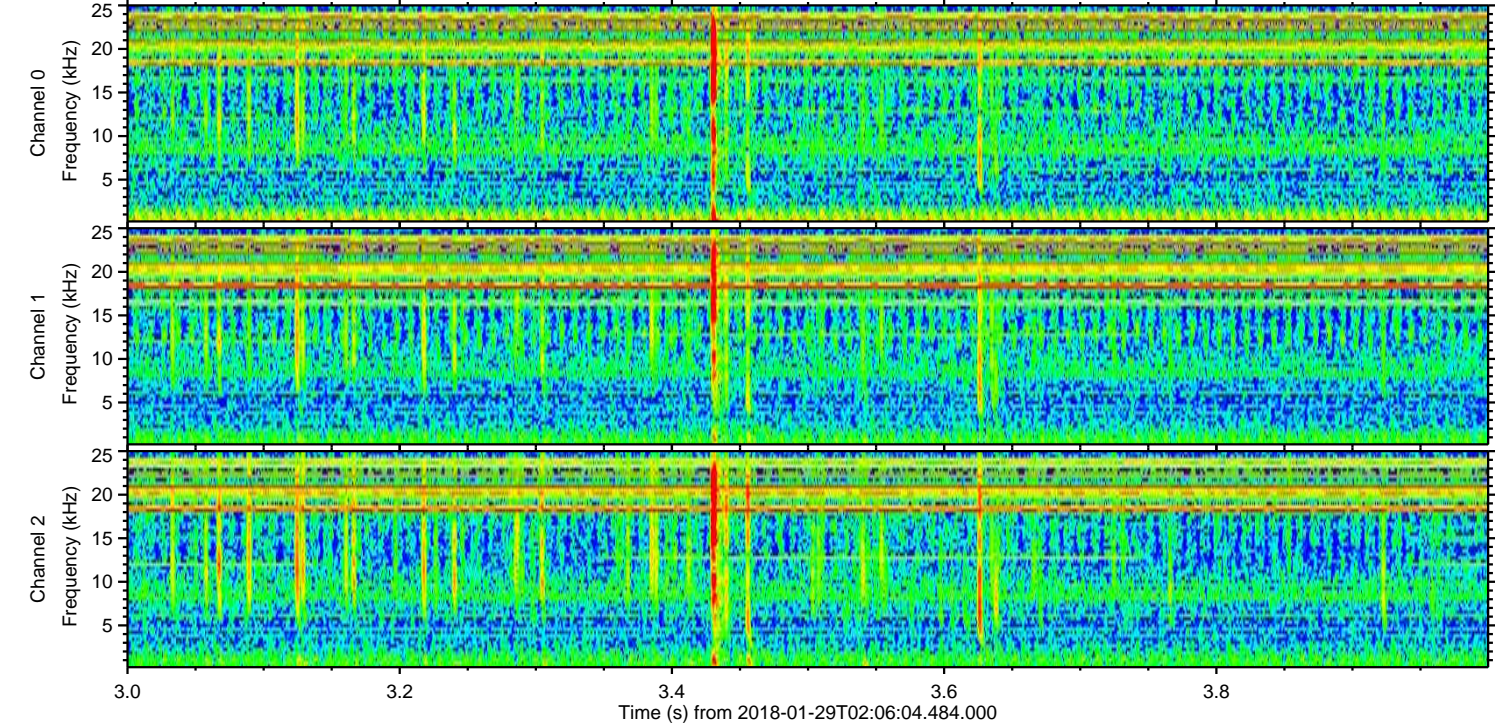
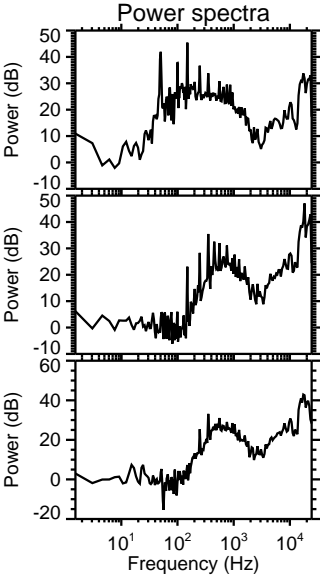
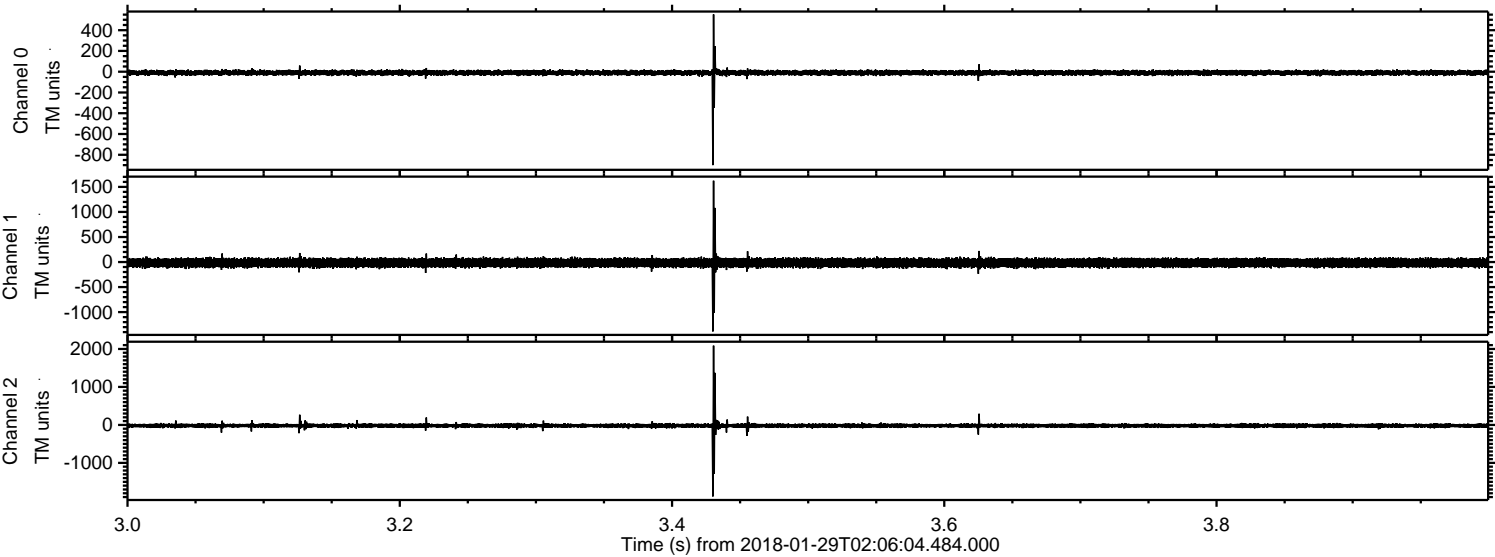

ELMAVAN 3D WAVEFORMS (Measured data sampled at 50 kHz) 51000 packets of 144 samples from 2018-01-29T02:06:04.484.000. Part 113/147

Processed Mon Jan 29 03:14:15 2018 by ELM ver.2012-10-06 from 001__elm20180129_020603__dat00.bin

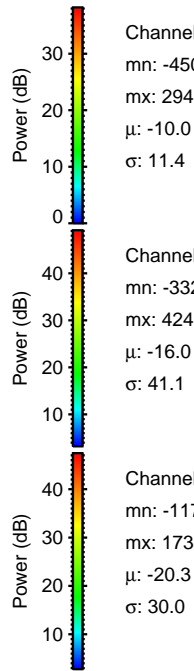
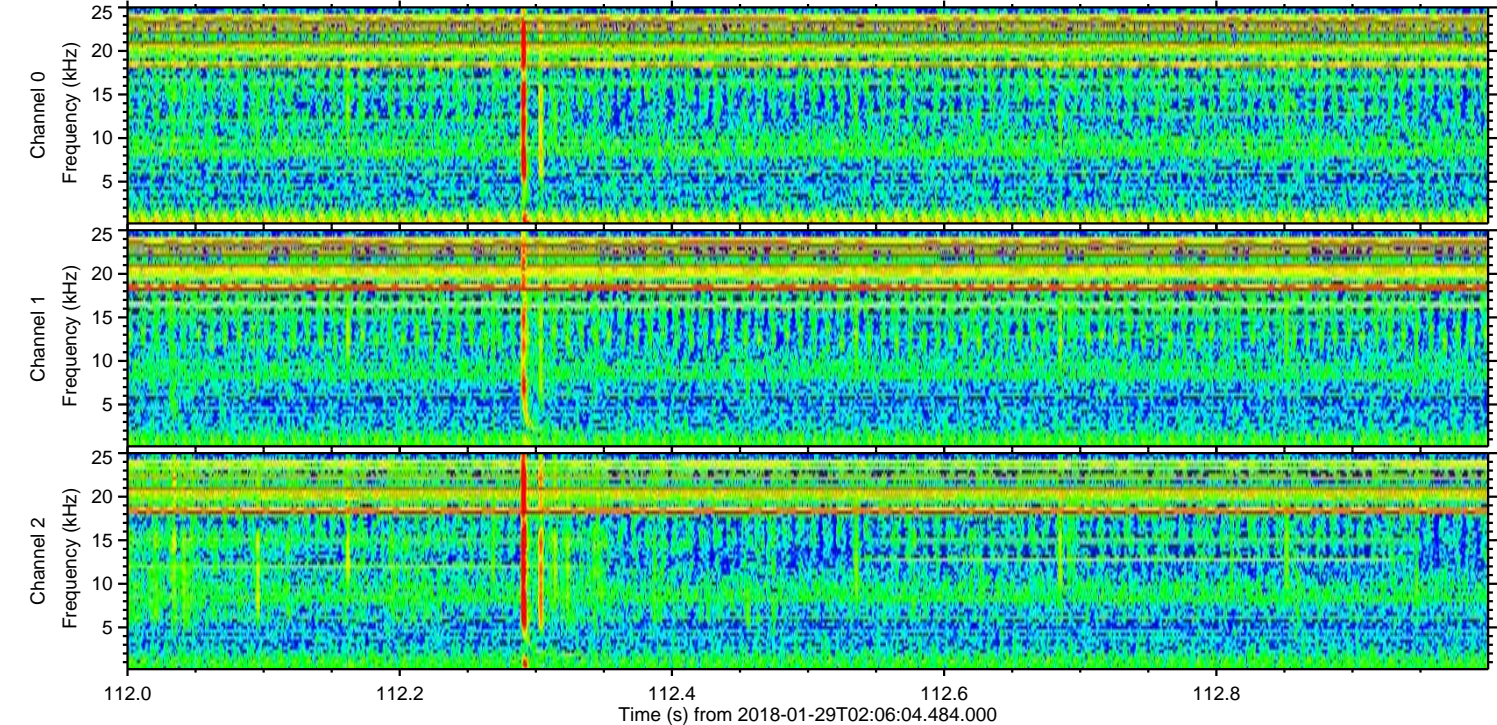
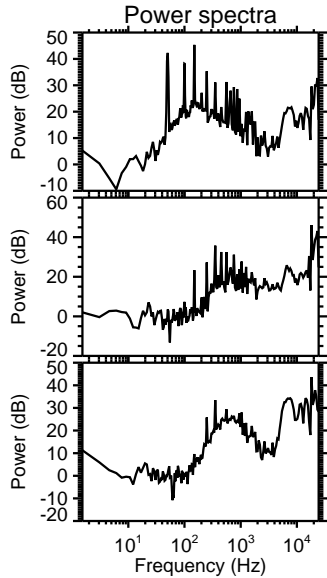
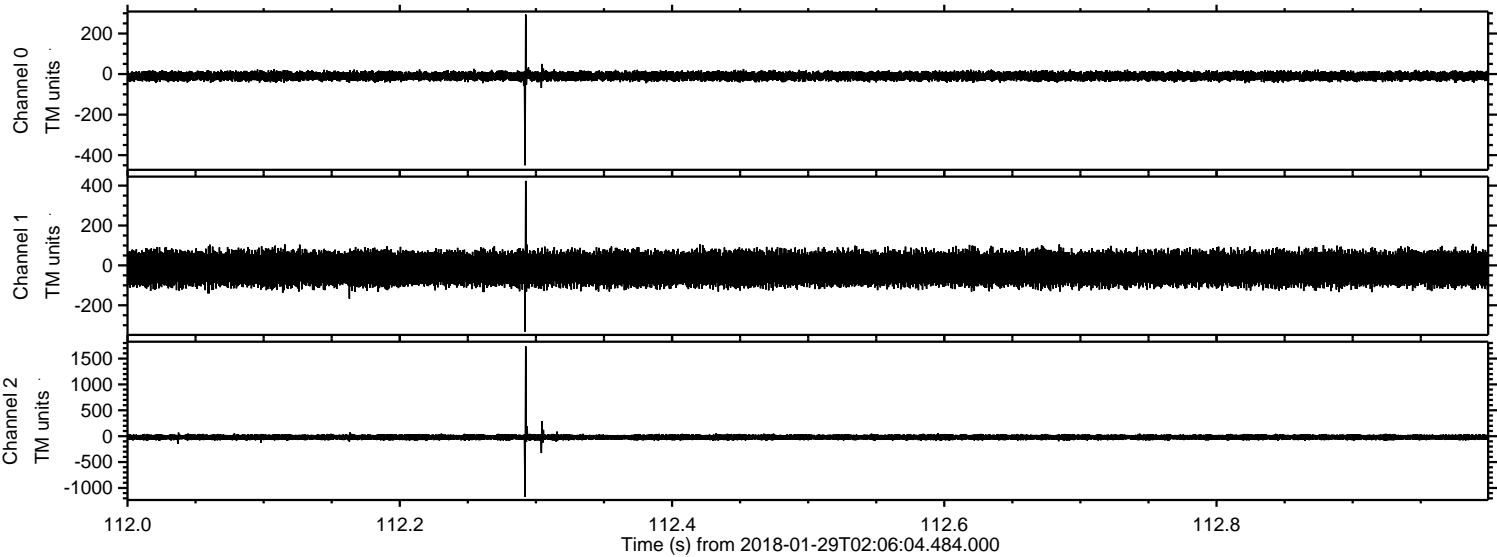

Processed Mon Jan 29 03:14:16 2018 by ELM ver.2012-10-06 from 001__elm20180129_020603__dat00.bin

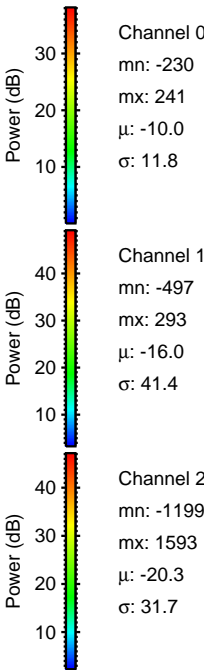
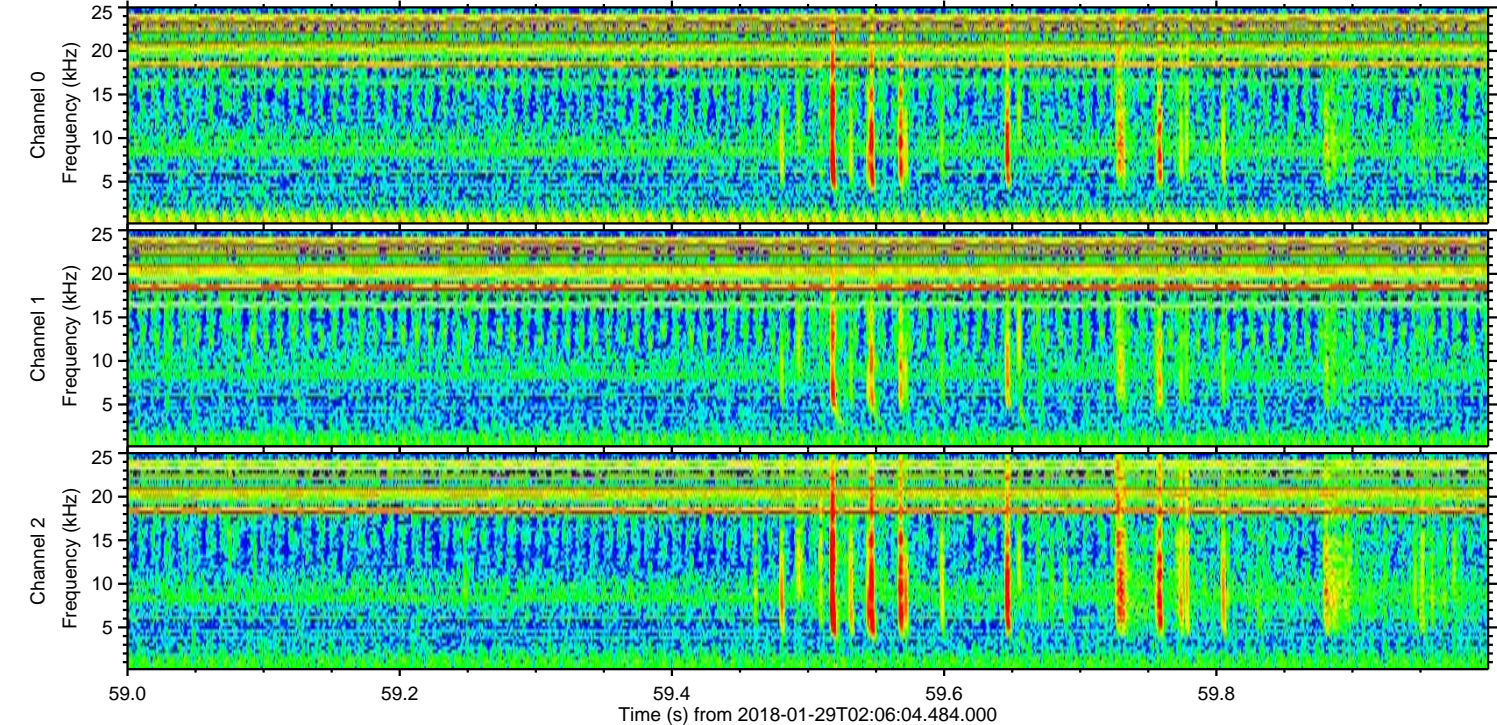
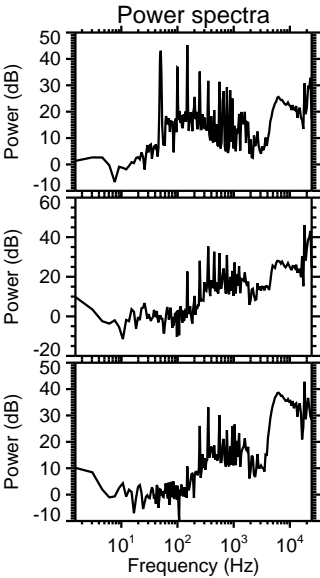
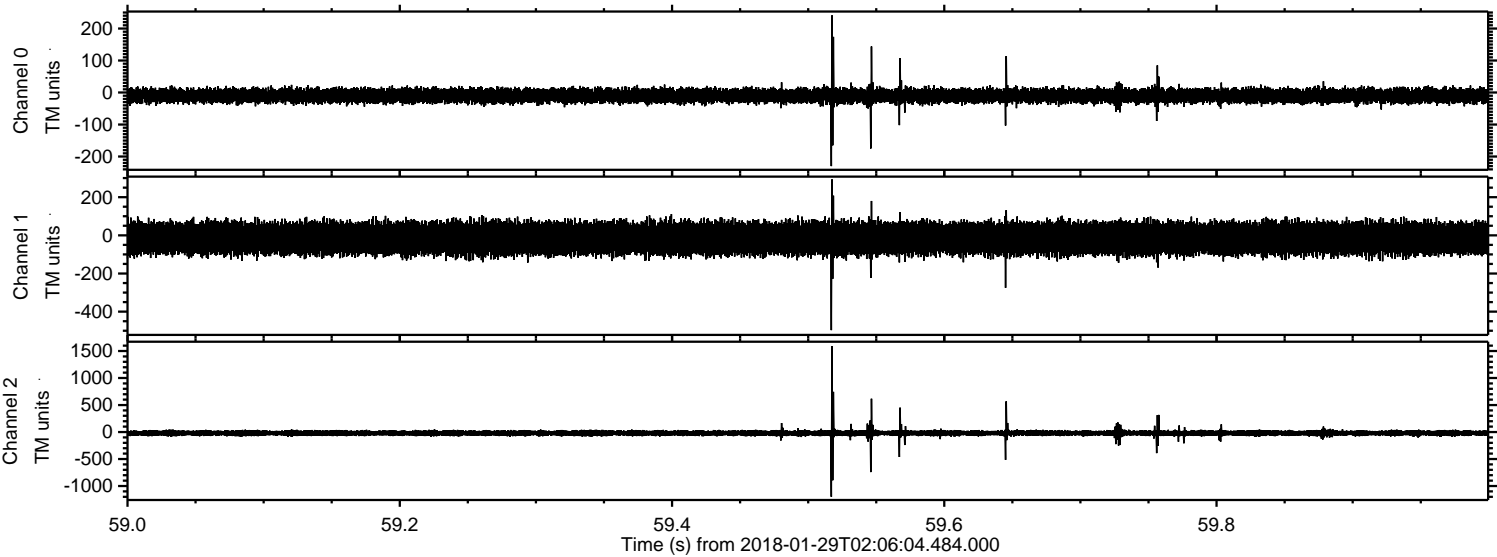

Processed Mon Jan 29 03:14:16 2018 by ELM ver.2012-10-06 from 001__elm20180129_020603__dat00.bin

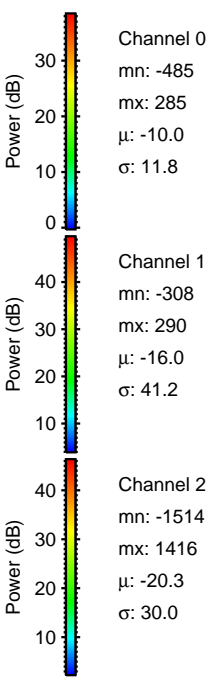
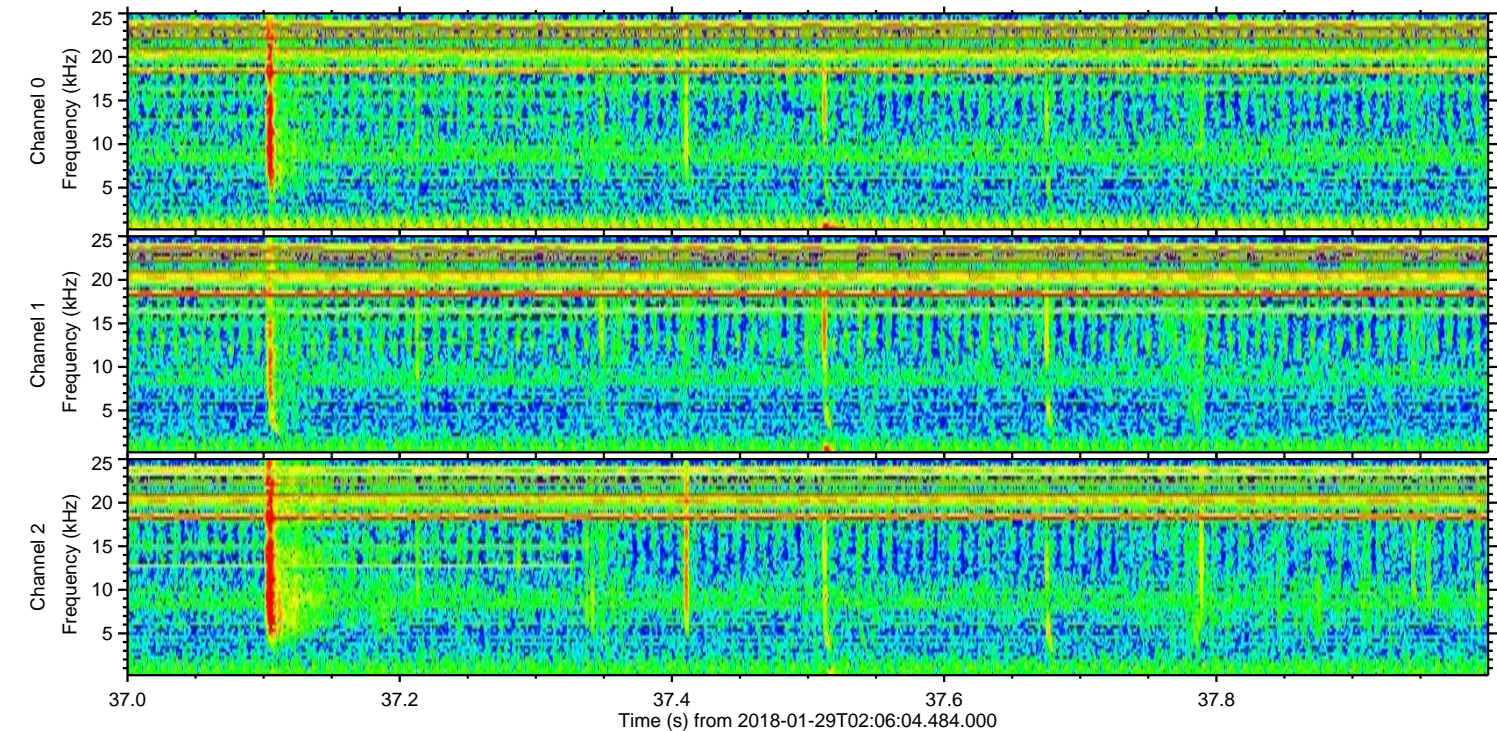
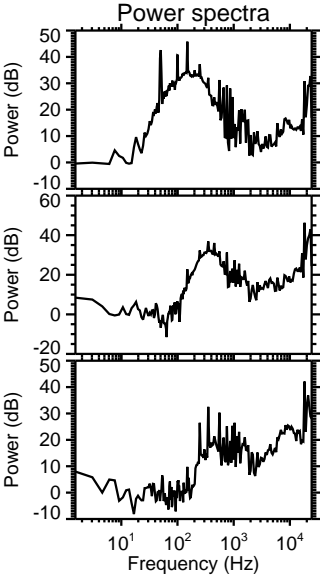
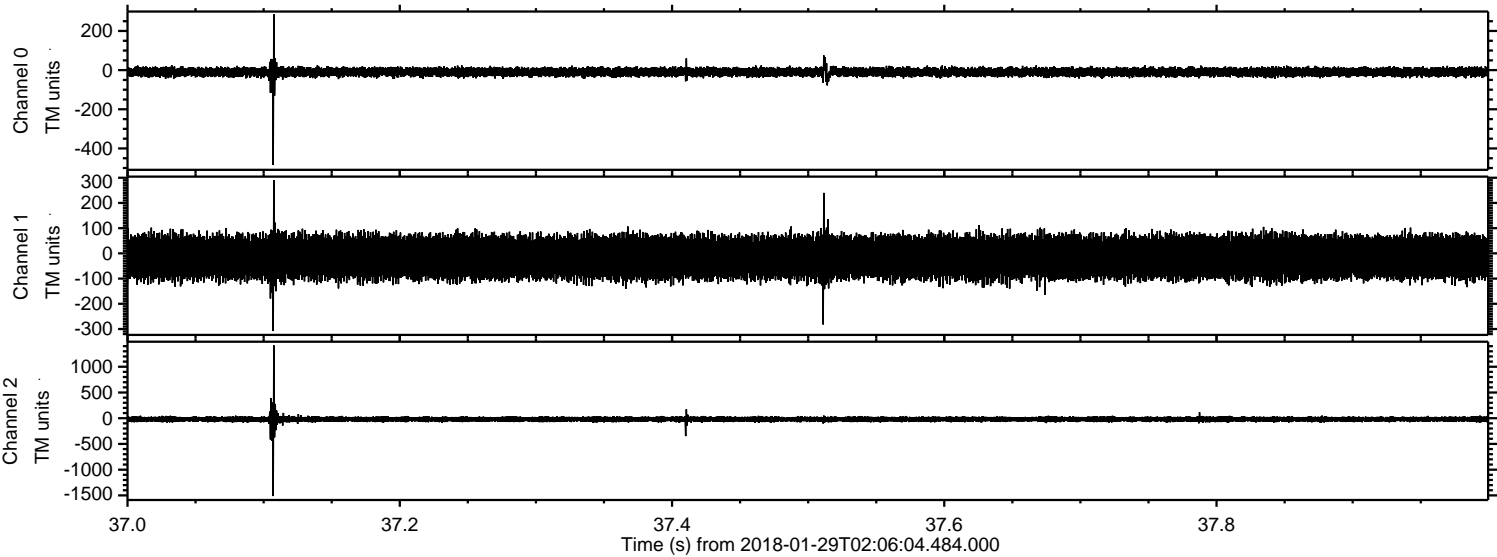

Channel 0
mn: -485
mx: 285
 μ : -10.0
 σ : 11.8

Channel 1
mn: -308
mx: 290
 μ : -16.0
 σ : 41.2

Channel 2
mn: -1514
mx: 1416
 μ : -20.3
 σ : 30.0

Processed Mon Jan 29 03:14:17 2018 by ELM ver.2012-10-06 from 001__elm20180129_020603__dat00.bin

