

ELMAVAN 3D WAVEFORMS (Measured data sampled at 50 kHz) 51000 packets of 144 samples from 2018-01-28T21:00:52.043.000.

Processed Sun Jan 28 22:08:50 2018 by ELM ver.2012-10-06 from 001__elm20180128_210051__dat00.bin

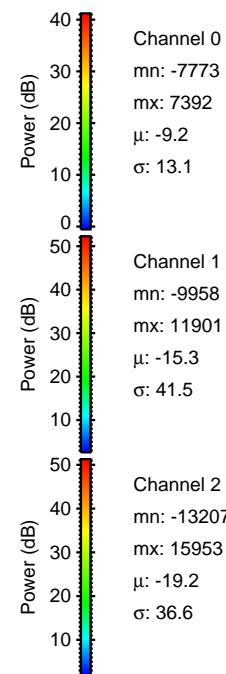
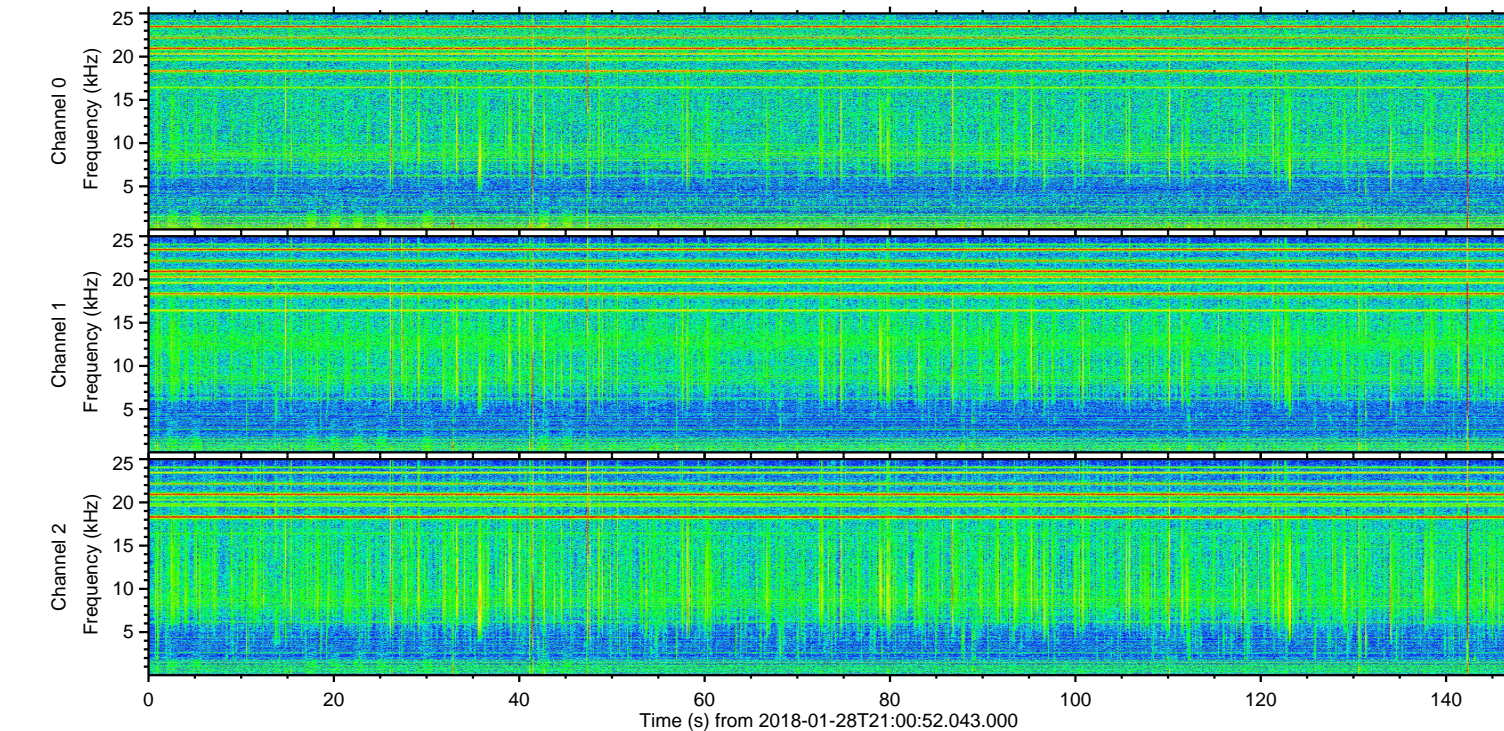
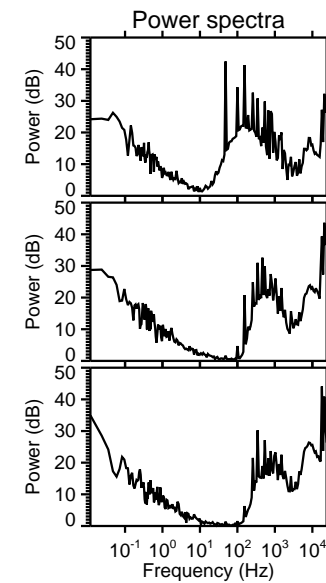
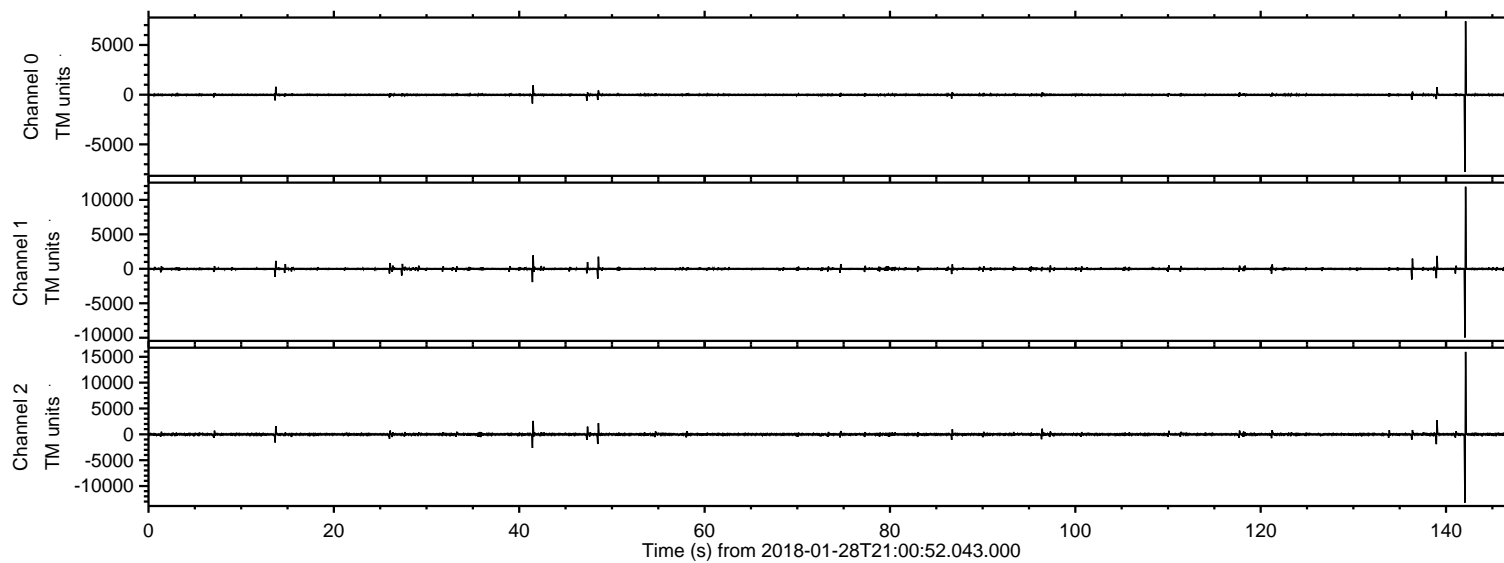

ELMAVAN 3D WAVEFORMS (Measured data sampled at 50 kHz) 51000 packets of 144 samples from 2018-01-28T21:00:52.043.000. Part 143/147

Processed Sun Jan 28 22:08:57 2018 by ELM ver.2012-10-06 from 001__elm20180128_210051__dat00.bin

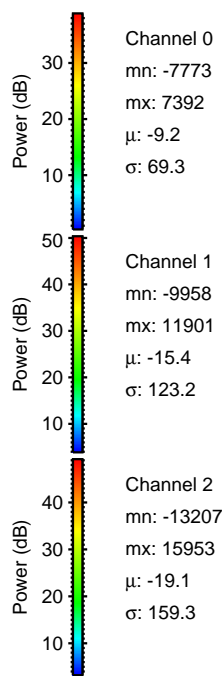
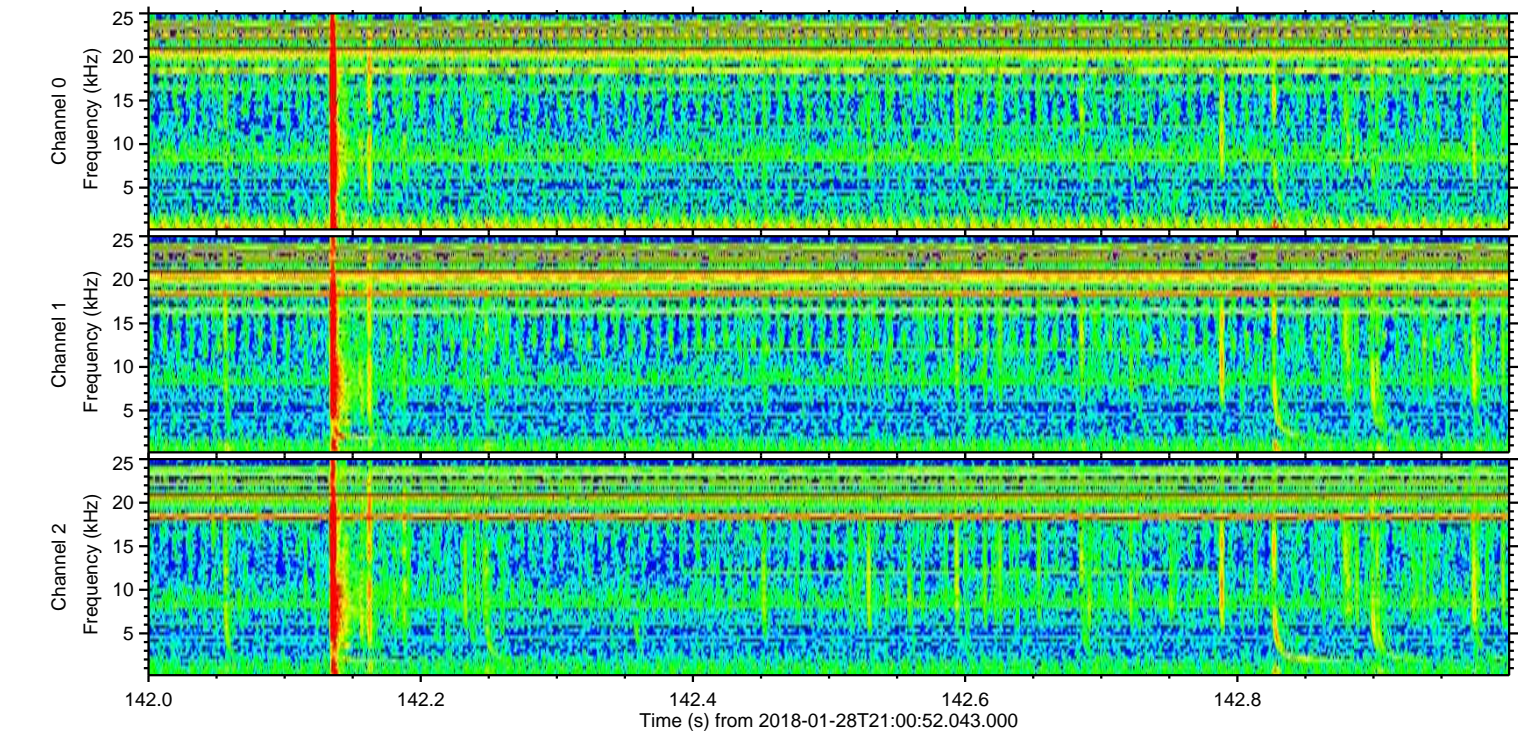
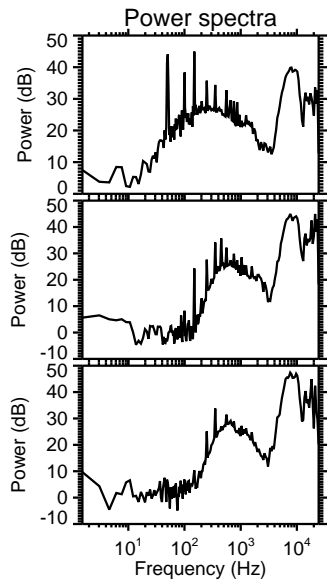
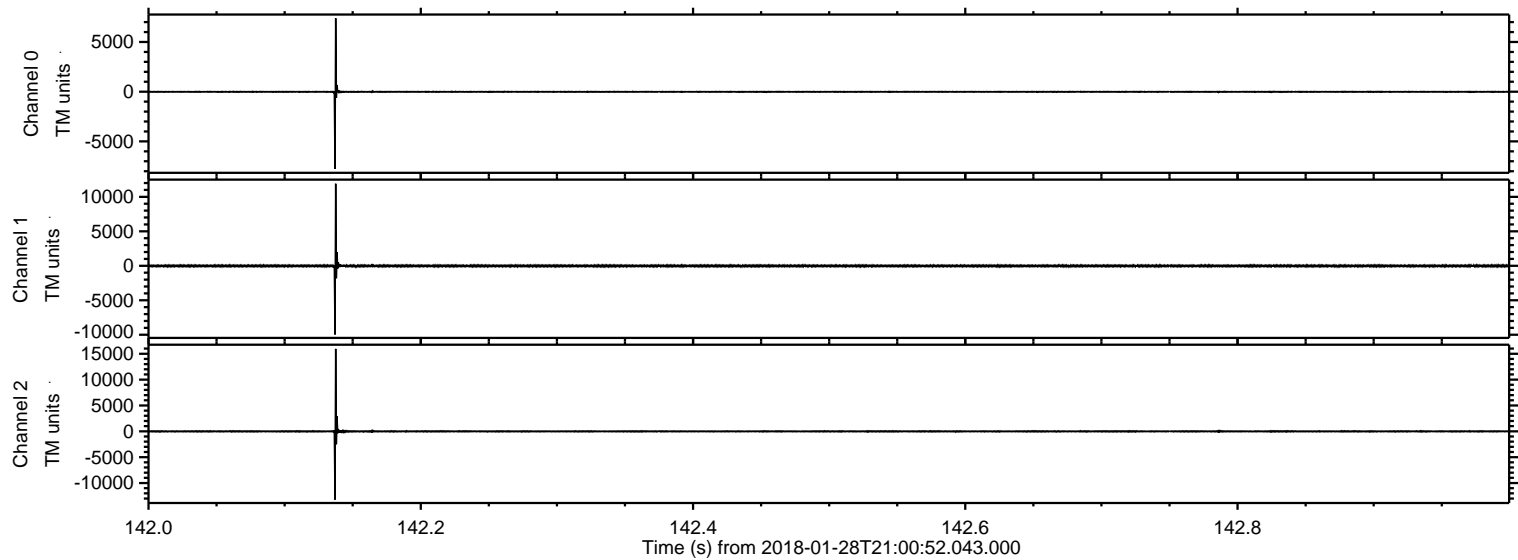

ELMAVAN 3D WAVEFORMS (Measured data sampled at 50 kHz) 51000 packets of 144 samples from 2018-01-28T21:00:52.043.000. Part 139/147

Processed Sun Jan 28 22:08:58 2018 by ELM ver.2012-10-06 from 001__elm20180128_210051__dat00.bin

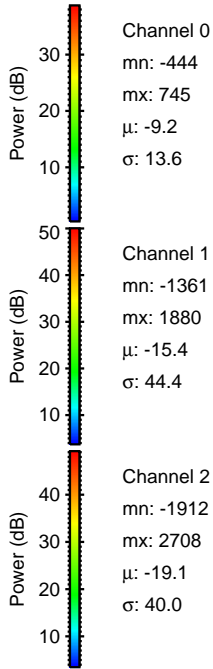
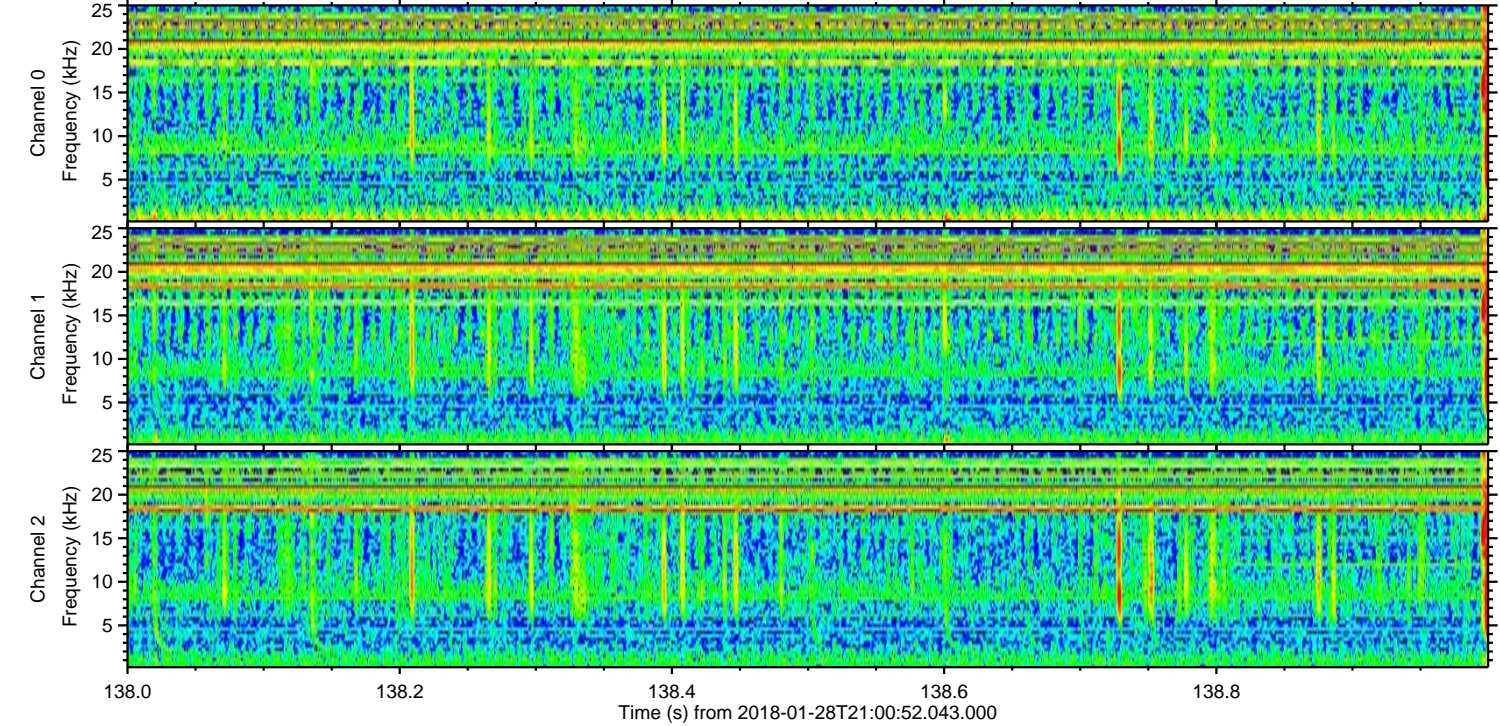
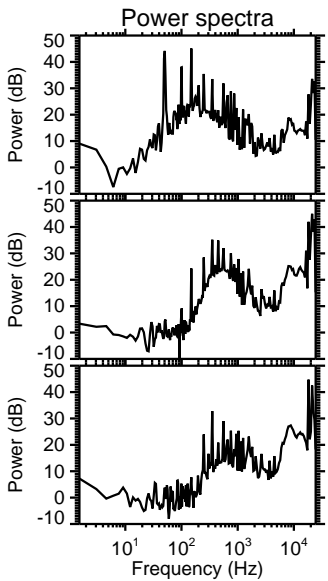
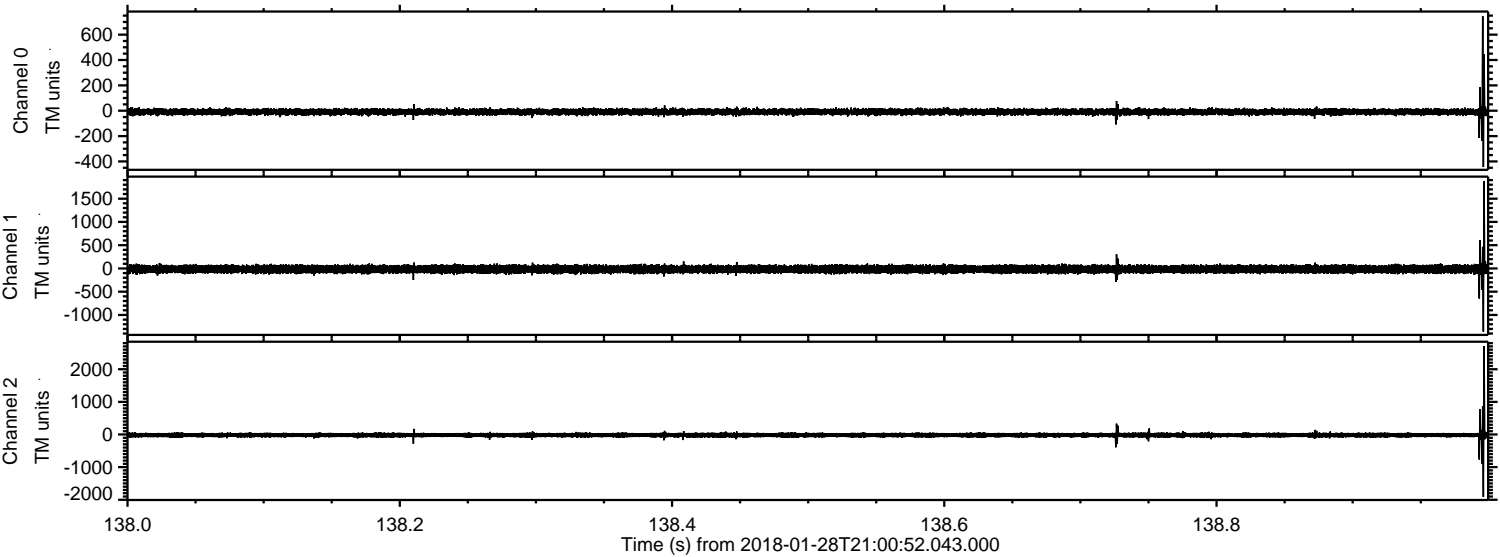

Processed Sun Jan 28 22:08:59 2018 by ELM ver.2012-10-06 from 001__elm20180128_210051__dat00.bin

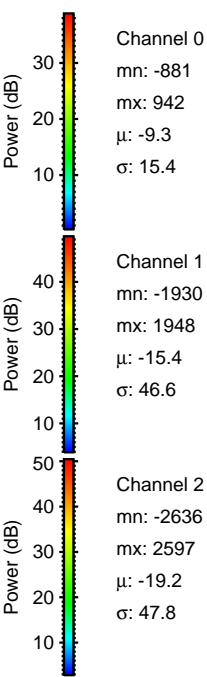
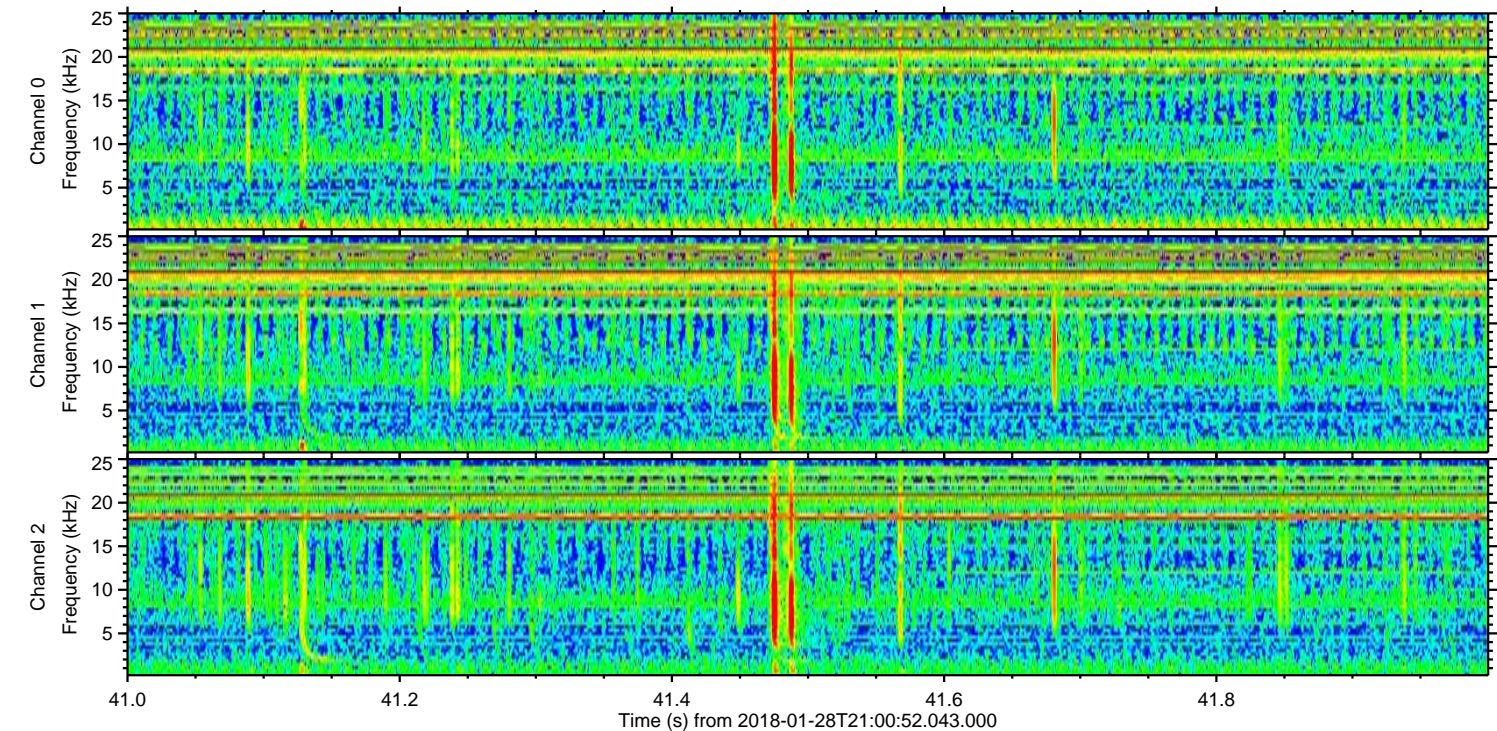
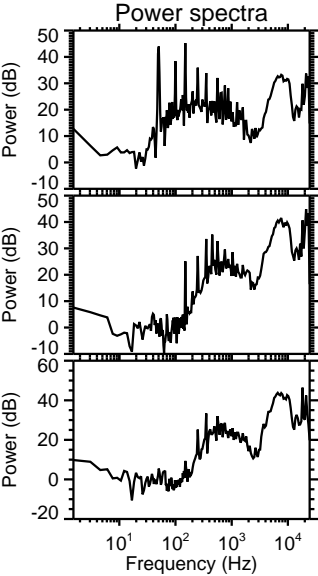
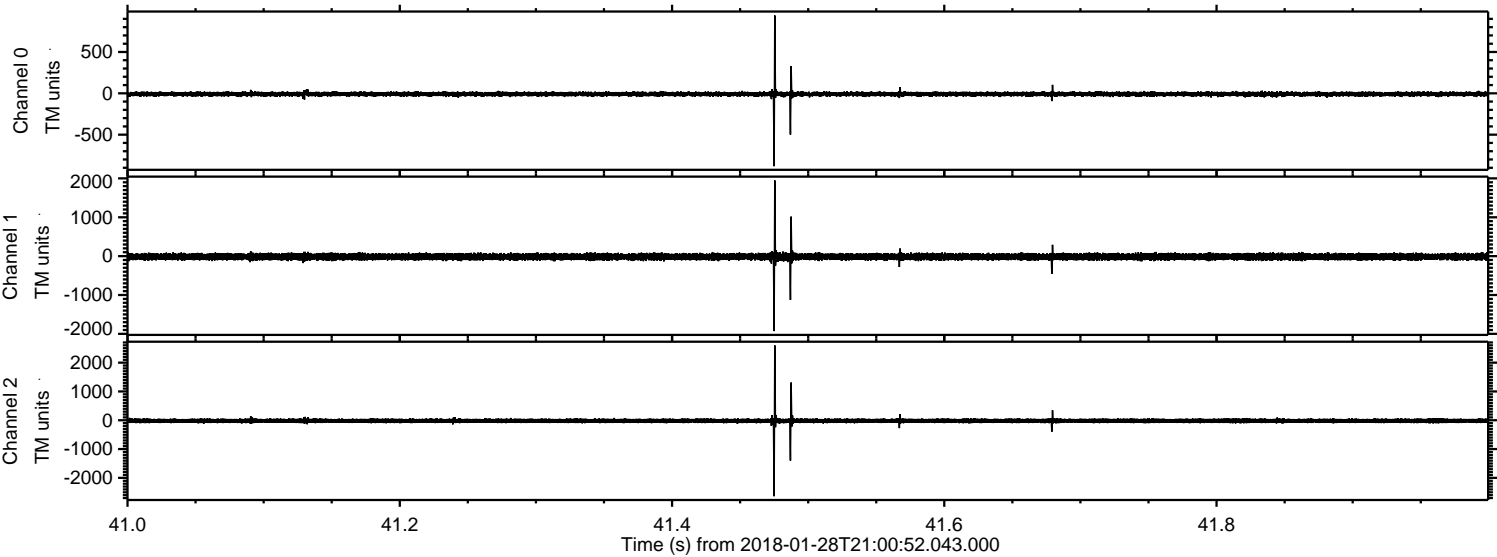

Channel 0
mn: -881
mx: 942
 μ : -9.3
 σ : 15.4

Channel 1
mn: -1930
mx: 1948
 μ : -15.4
 σ : 46.6

Channel 2
mn: -2636
mx: 2597
 μ : -19.2
 σ : 47.8

Processed Sun Jan 28 22:09:00 2018 by ELM ver.2012-10-06 from 001__elm20180128_210051__dat00.bin

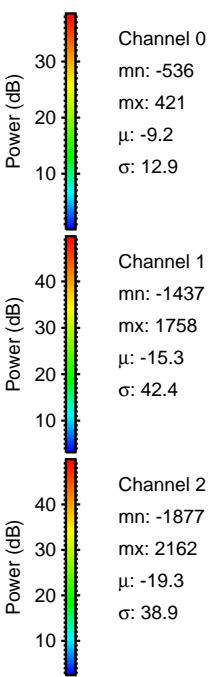
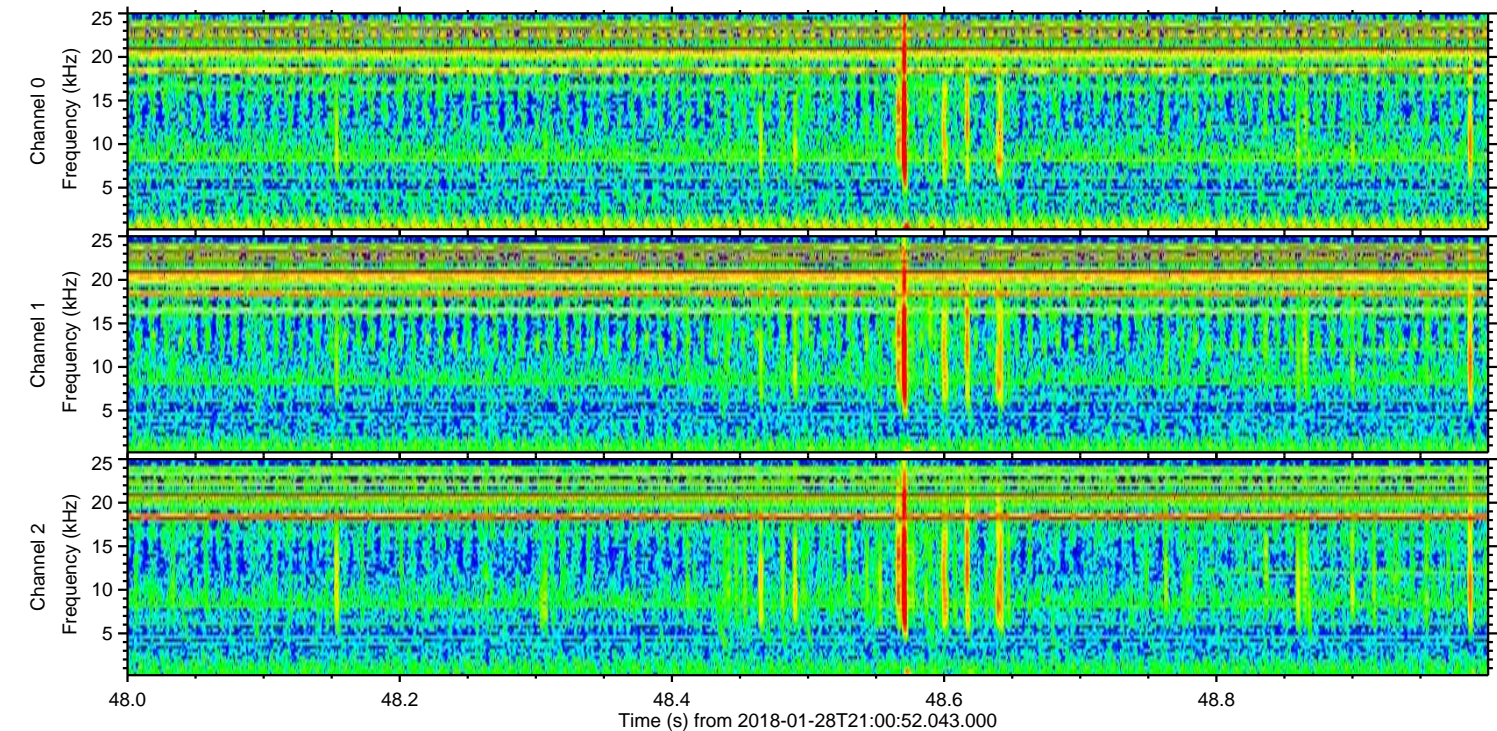
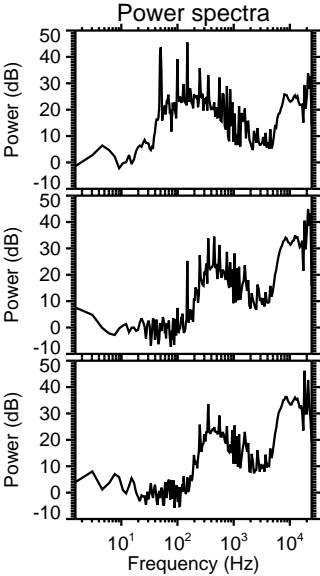
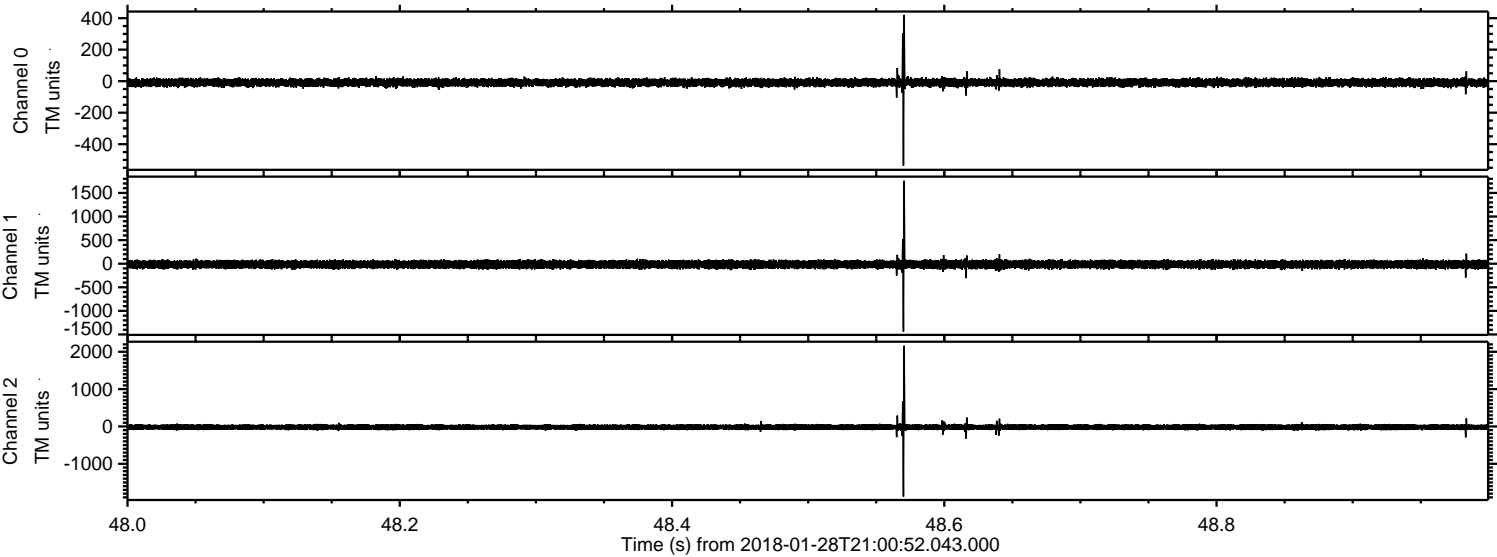

ELMAVAN 3D WAVEFORMS (Measured data sampled at 50 kHz) 51000 packets of 144 samples from 2018-01-28T21:00:52.043.000. Part 14/147

Processed Sun Jan 28 22:09:01 2018 by ELM ver.2012-10-06 from 001__elm20180128_210051__dat00.bin

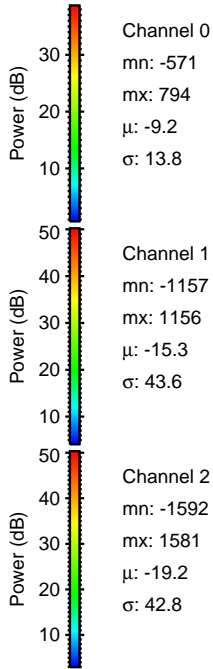
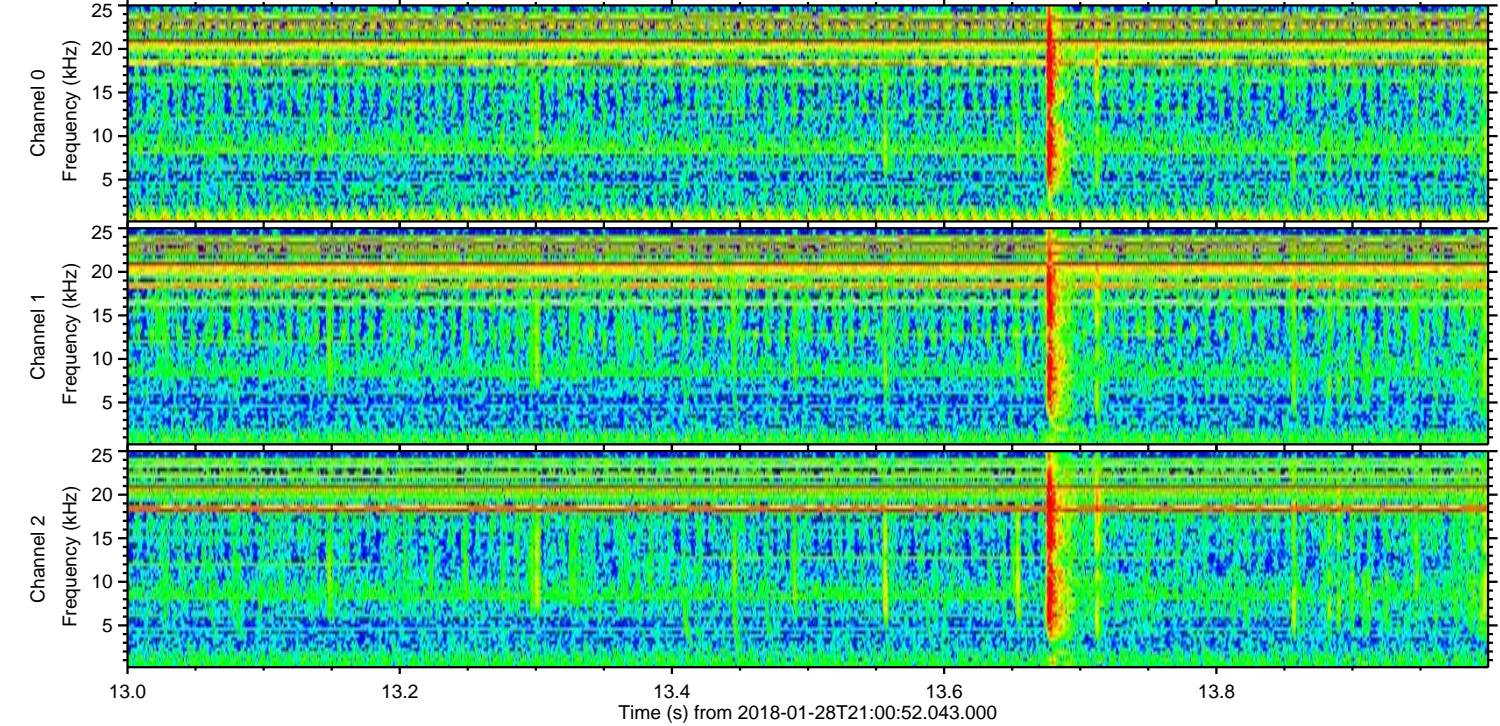
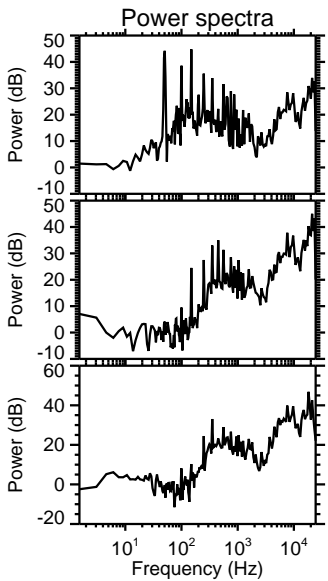
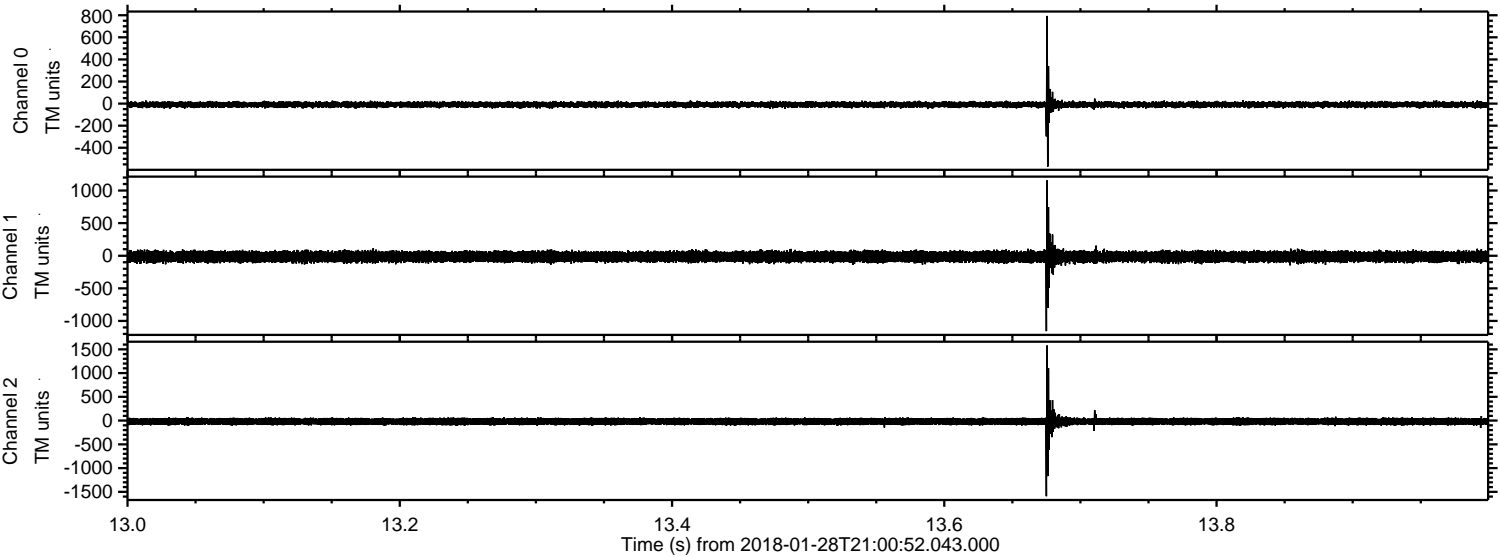

ELMAVAN 3D WAVEFORMS (Measured data sampled at 50 kHz) 51000 packets of 144 samples from 2018-01-28T21:00:52.043.000. Part 137/147

Processed Sun Jan 28 22:09:02 2018 by ELM ver.2012-10-06 from 001__elm20180128_210051__dat00.bin

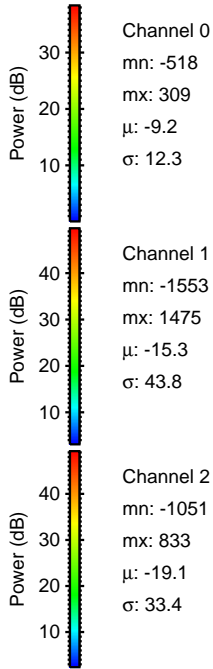
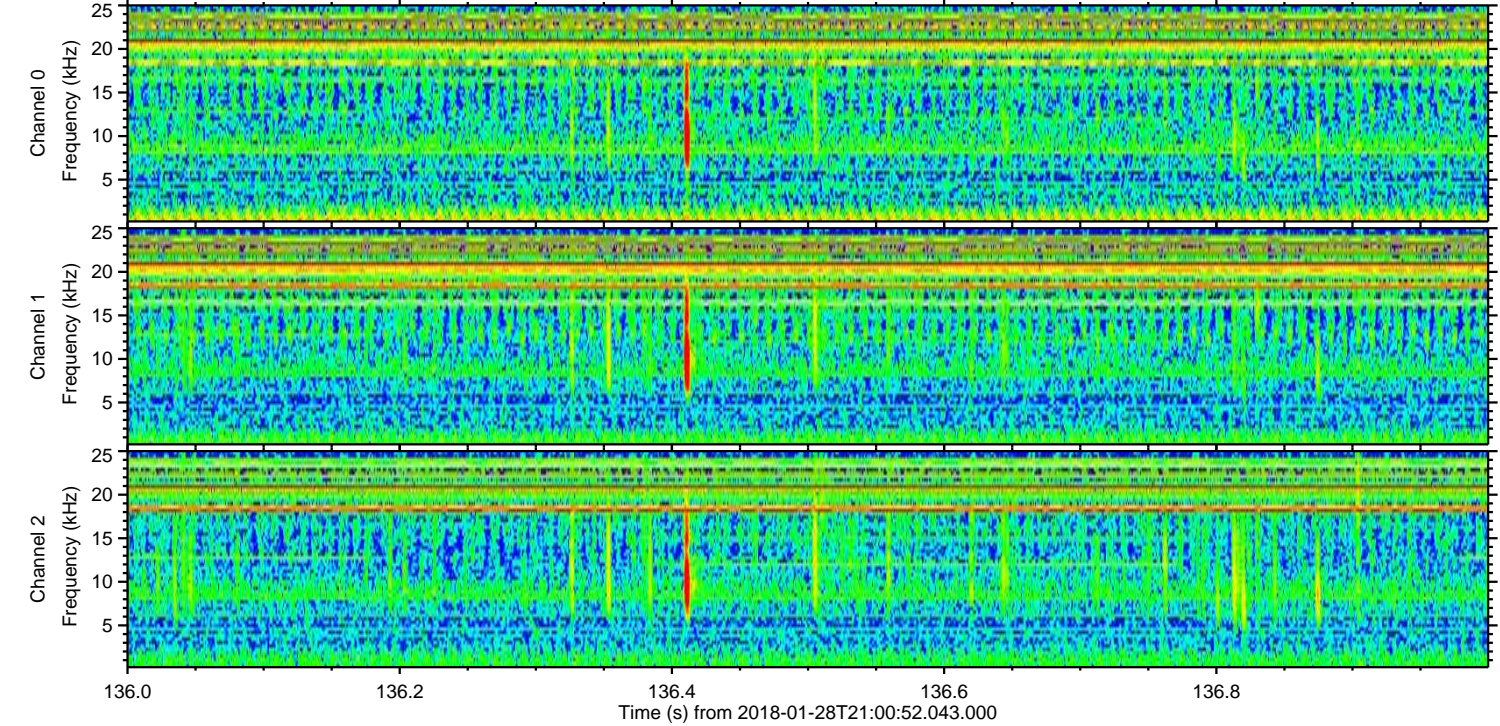
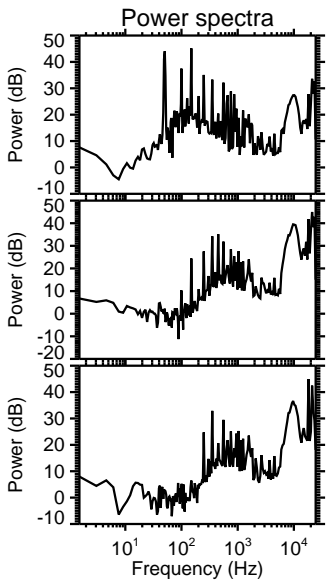
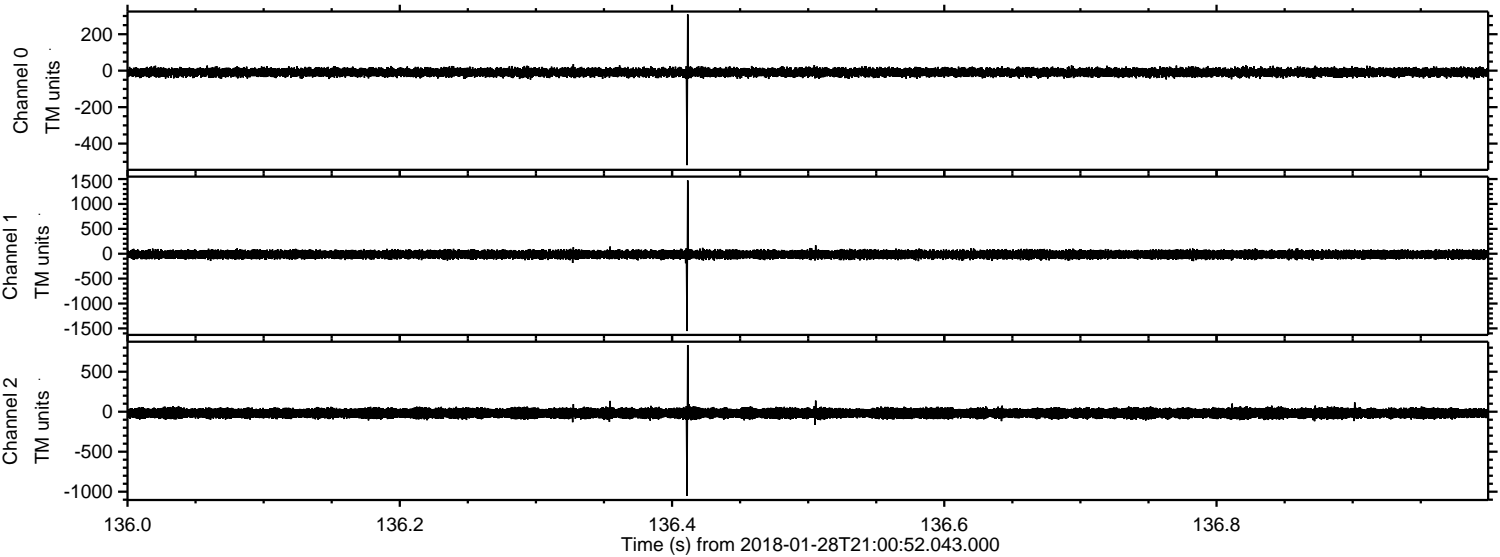

Channel 0
mn: -518
mx: 309
 μ : -9.2
 σ : 12.3

Channel 1
mn: -1553
mx: 1475
 μ : -15.3
 σ : 43.8

Channel 2
mn: -1051
mx: 833
 μ : -19.1
 σ : 33.4

Processed Sun Jan 28 22:09:03 2018 by ELM ver.2012-10-06 from 001__elm20180128_210051__dat00.bin

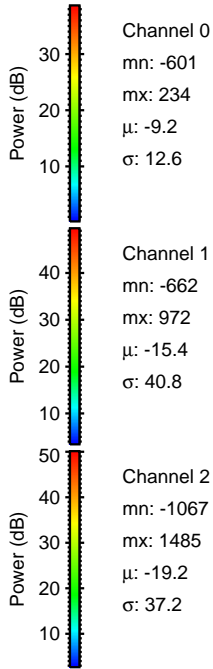
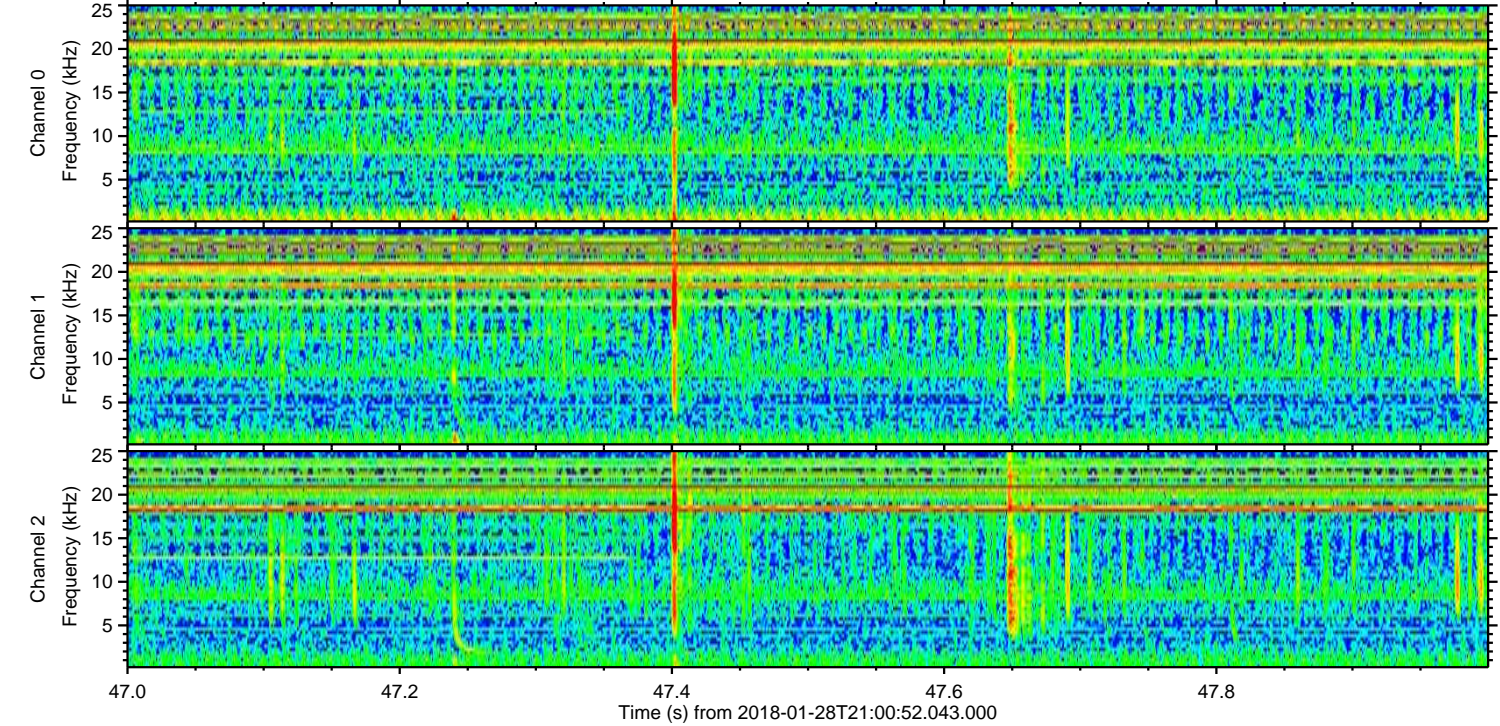
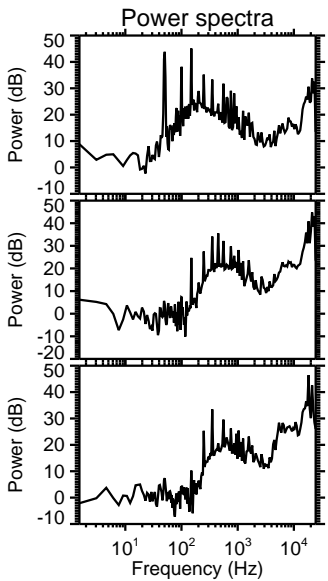
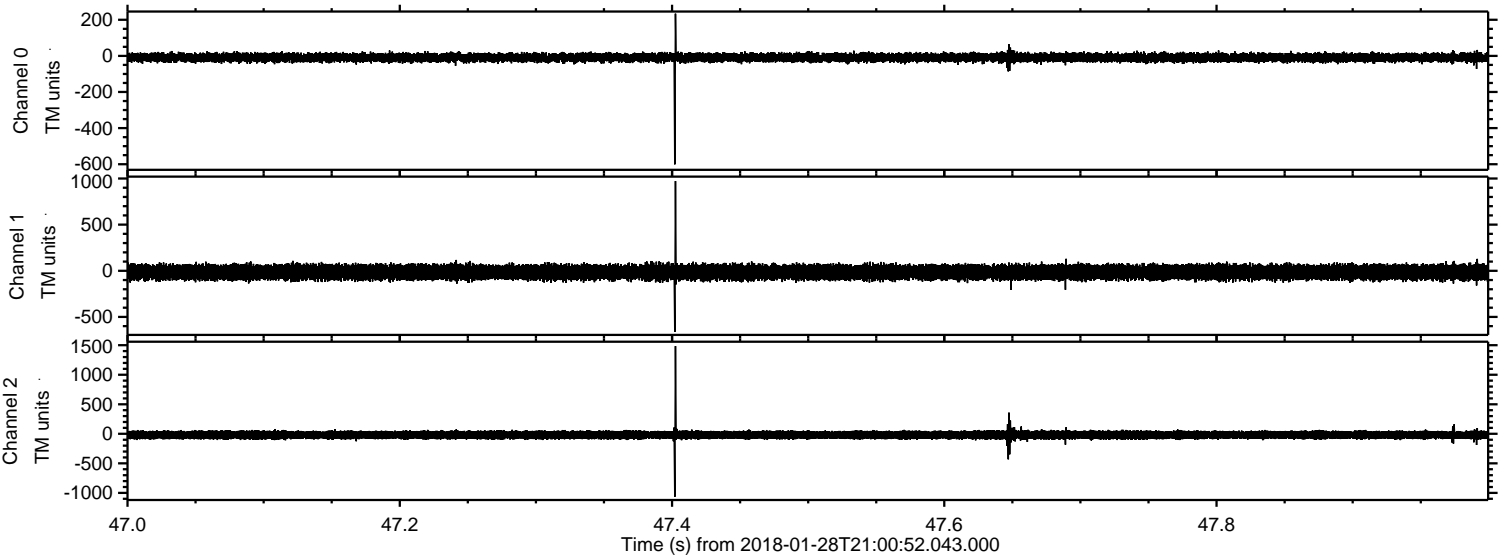

Processed Sun Jan 28 22:09:04 2018 by ELM ver.2012-10-06 from 001__elm20180128_210051__dat00.bin

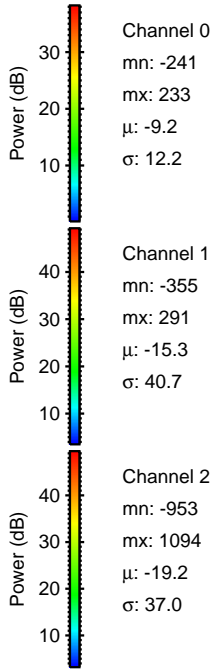
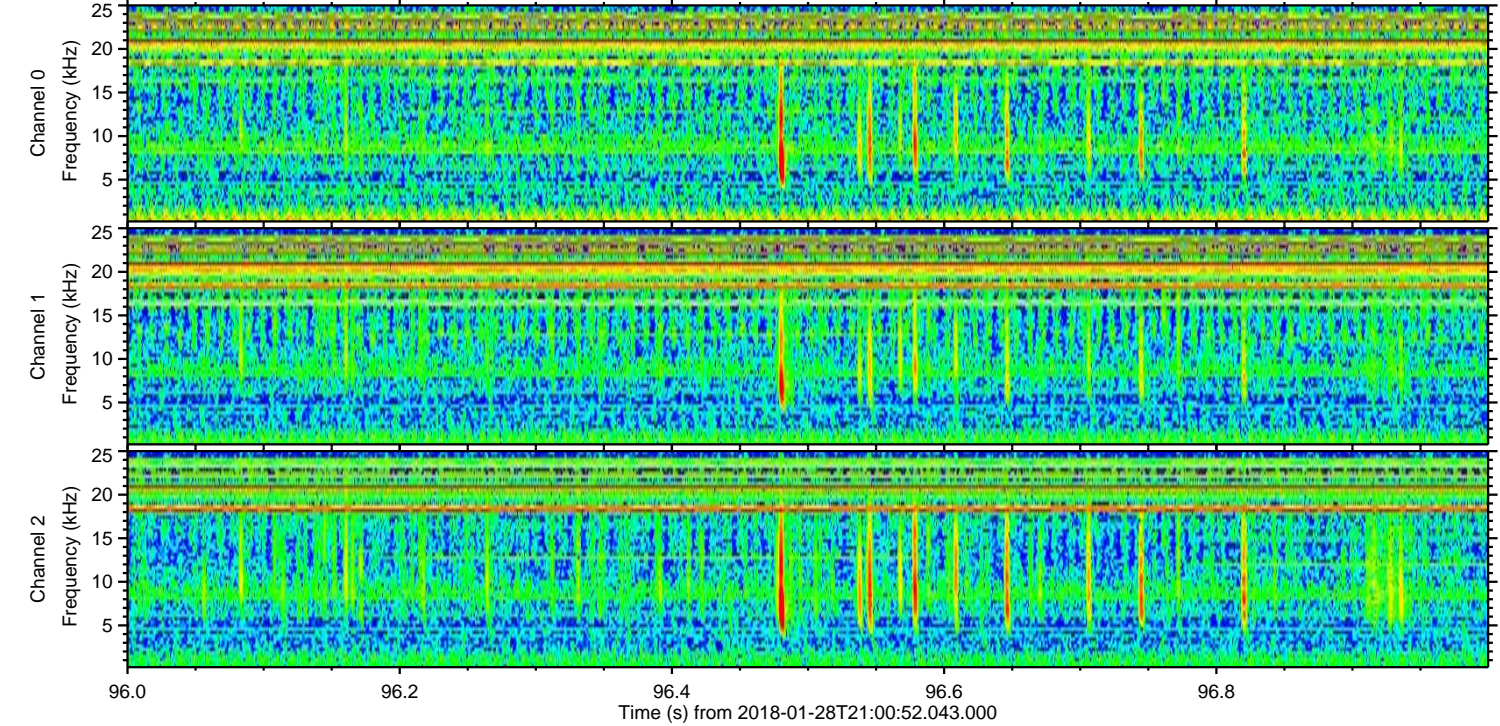
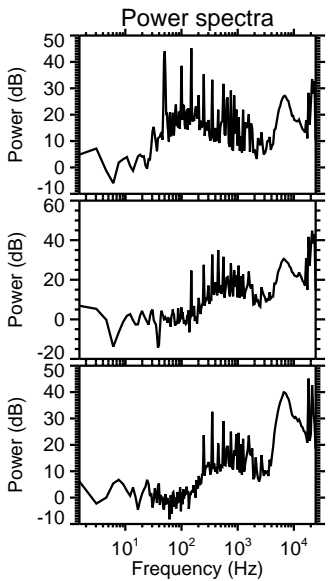
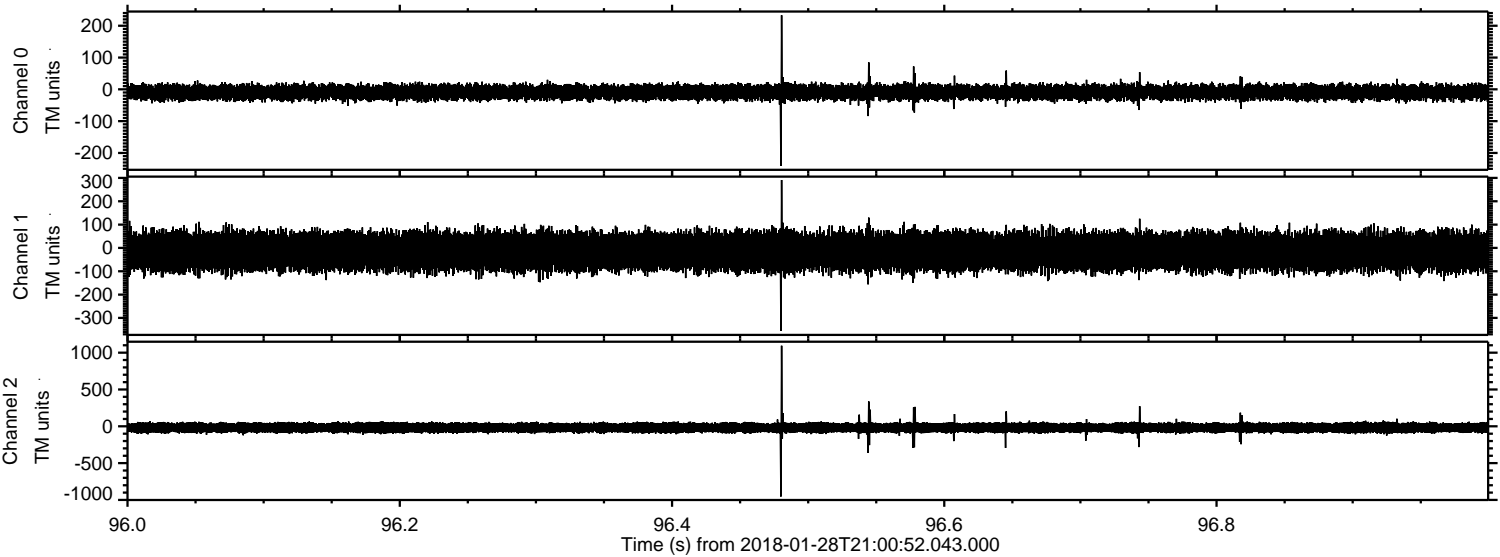

Processed Sun Jan 28 22:09:05 2018 by ELM ver.2012-10-06 from 001__elm20180128_210051__dat00.bin

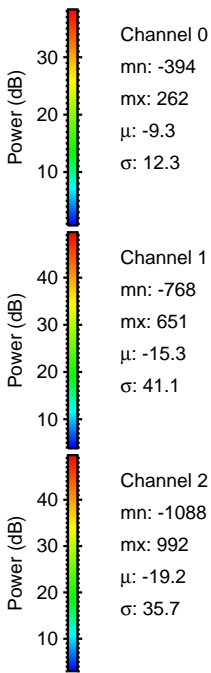
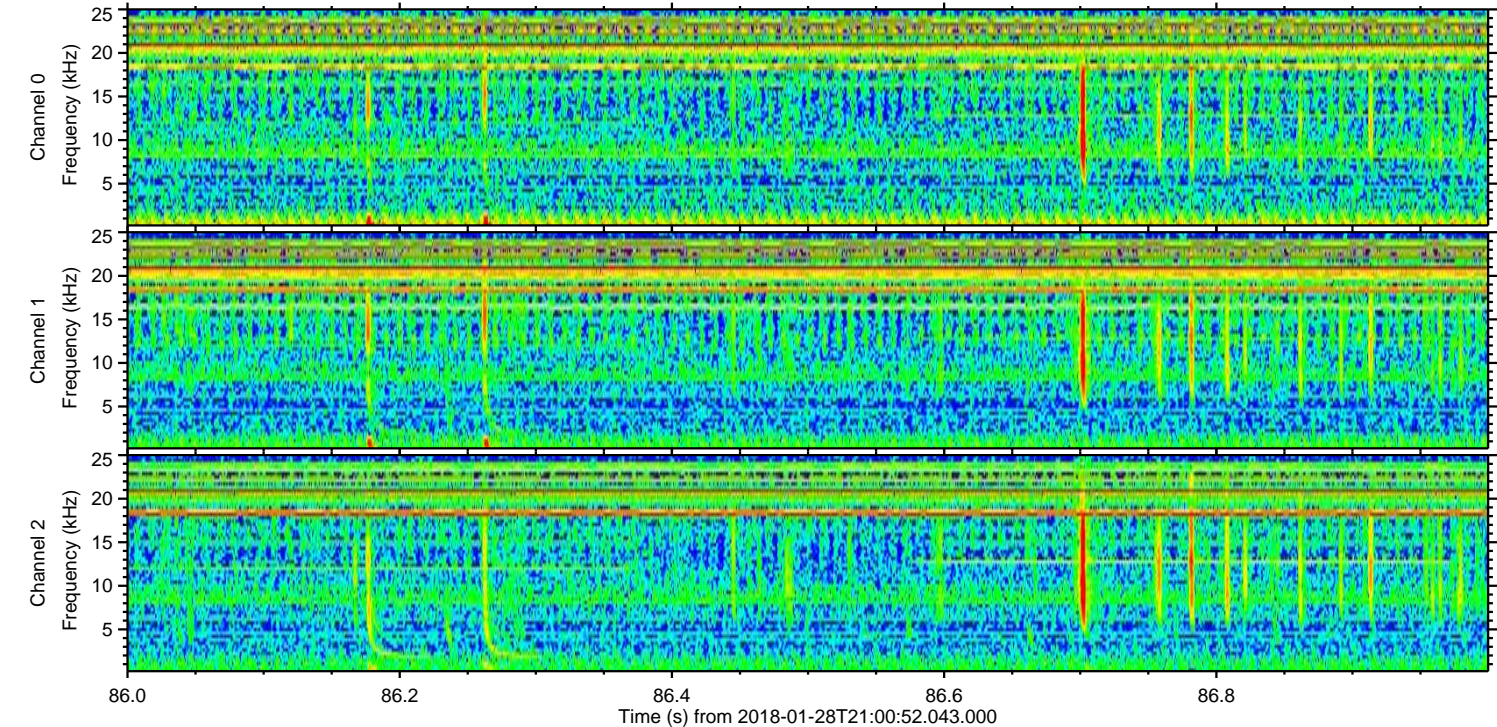
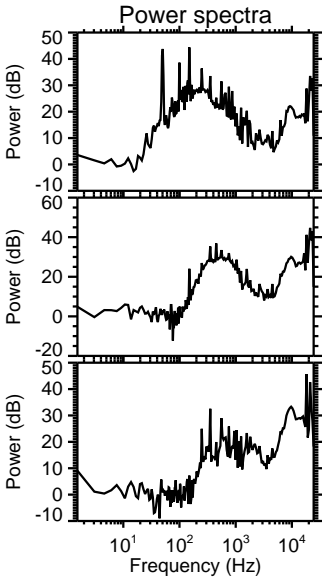
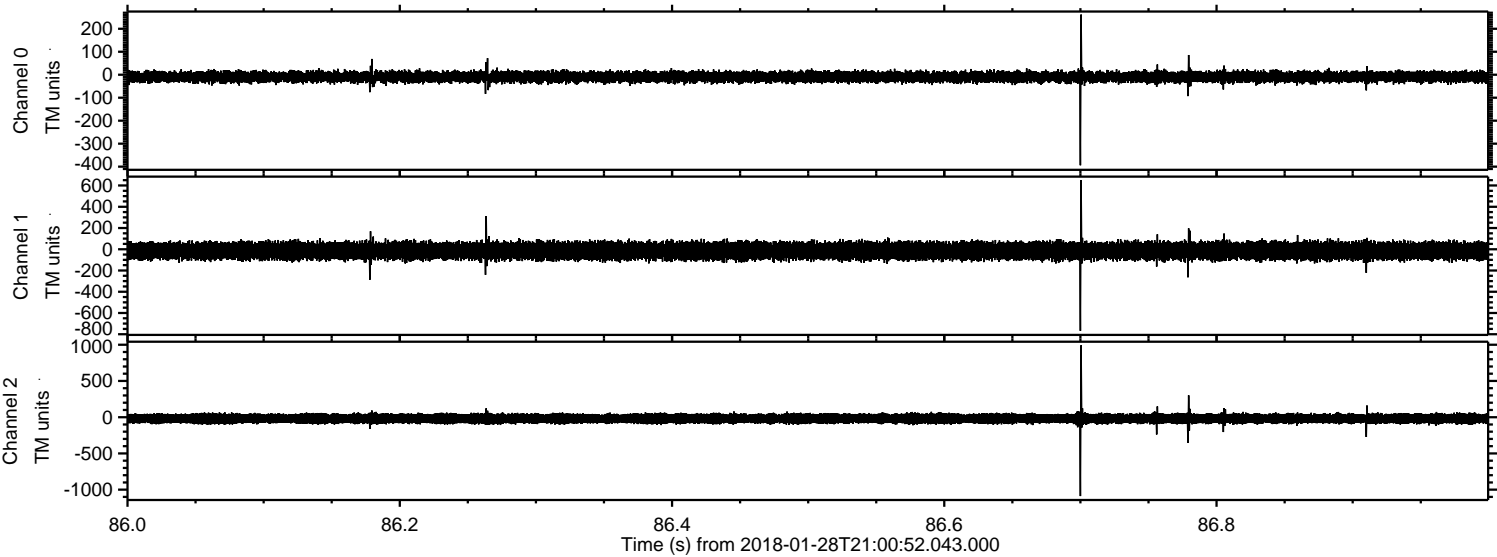

Channel 0
mn: -394
mx: 262
 μ : -9.3
 σ : 12.3

Channel 1
mn: -768
mx: 651
 μ : -15.3
 σ : 41.1

Channel 2
mn: -1088
mx: 992
 μ : -19.2
 σ : 35.7

Processed Sun Jan 28 22:09:07 2018 by ELM ver.2012-10-06 from 001__elm20180128_210051__dat00.bin

