

ELMAVAN 3D WAVEFORMS (Measured data sampled at 50 kHz) 51000 packets of 144 samples from 2018-01-28T18:25:45.742.000.

Processed Sun Jan 28 19:33:29 2018 by ELM ver.2012-10-06 from 001__elm20180128_182544__dat00.bin

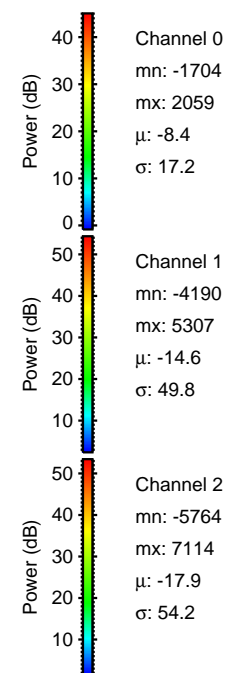
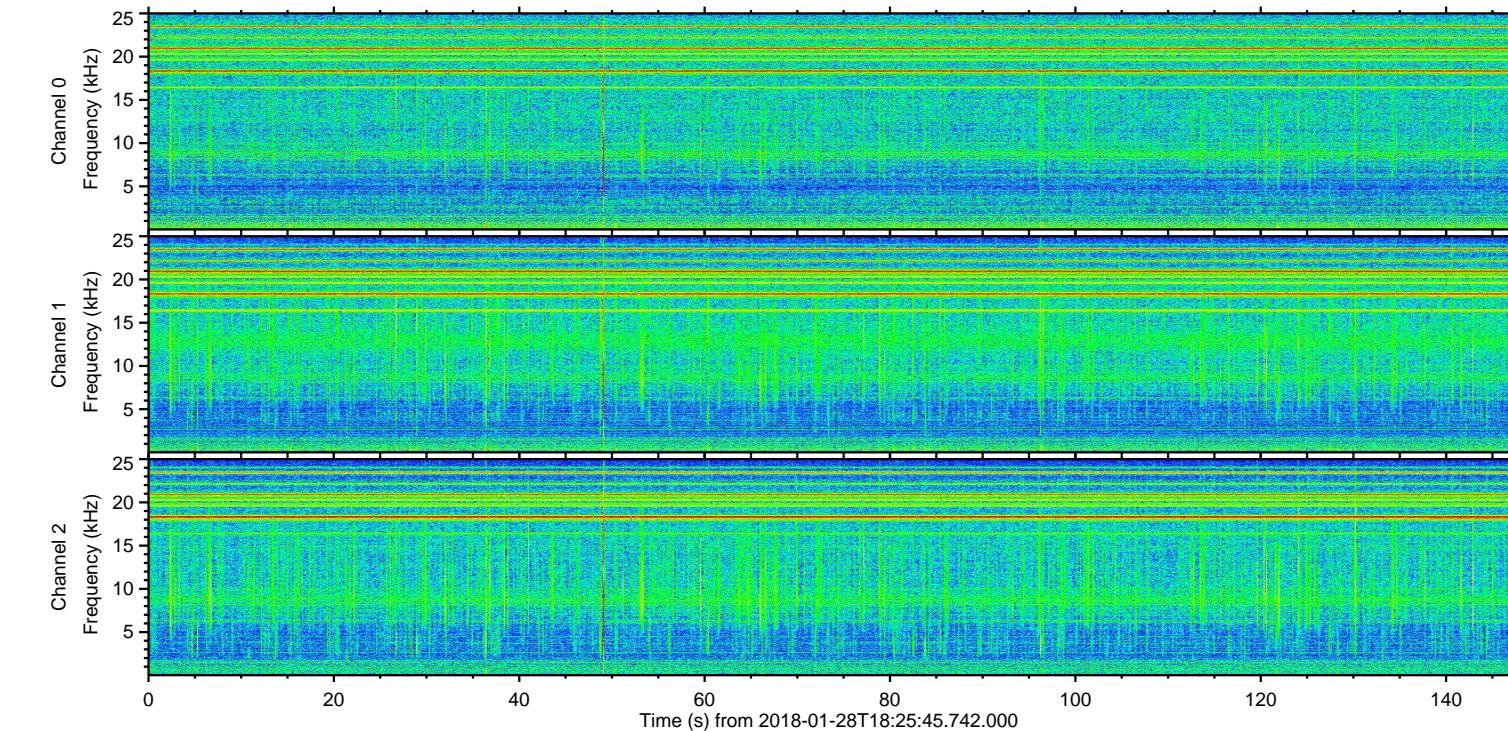
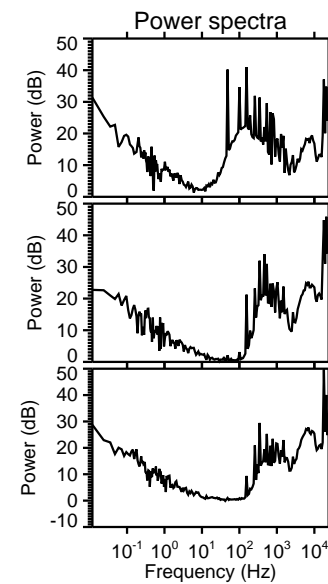
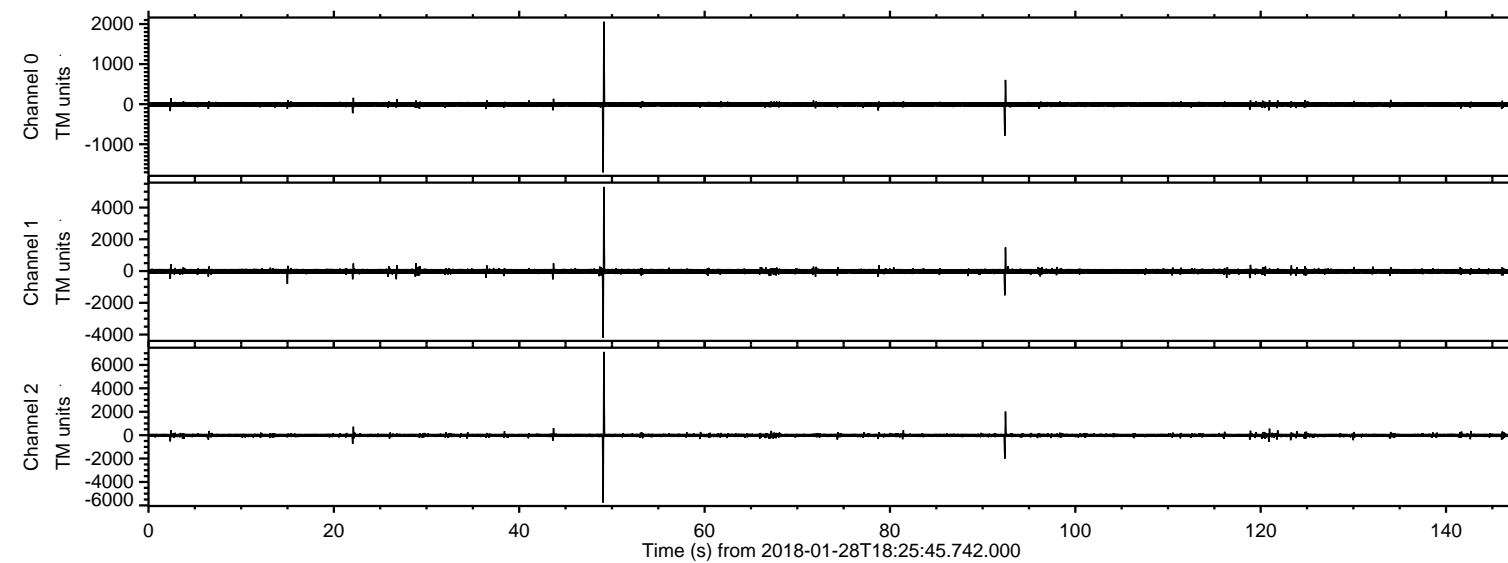

ELMAVAN 3D WAVEFORMS (Measured data sampled at 50 kHz) 51000 packets of 144 samples from 2018-01-28T18:25:45.742.000. Part 50/147

Processed Sun Jan 28 19:33:37 2018 by ELM ver.2012-10-06 from 001__elm20180128_182544__dat00.bin

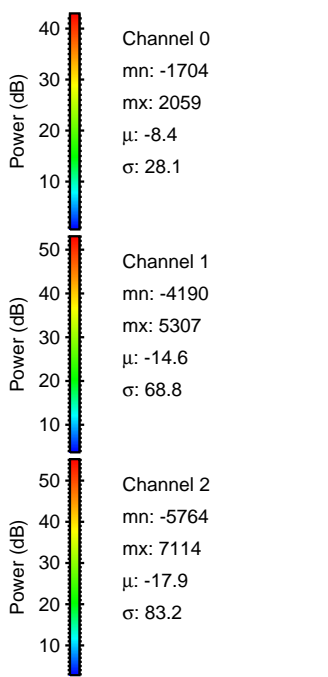
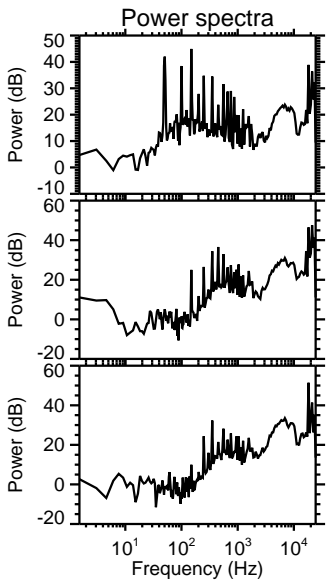
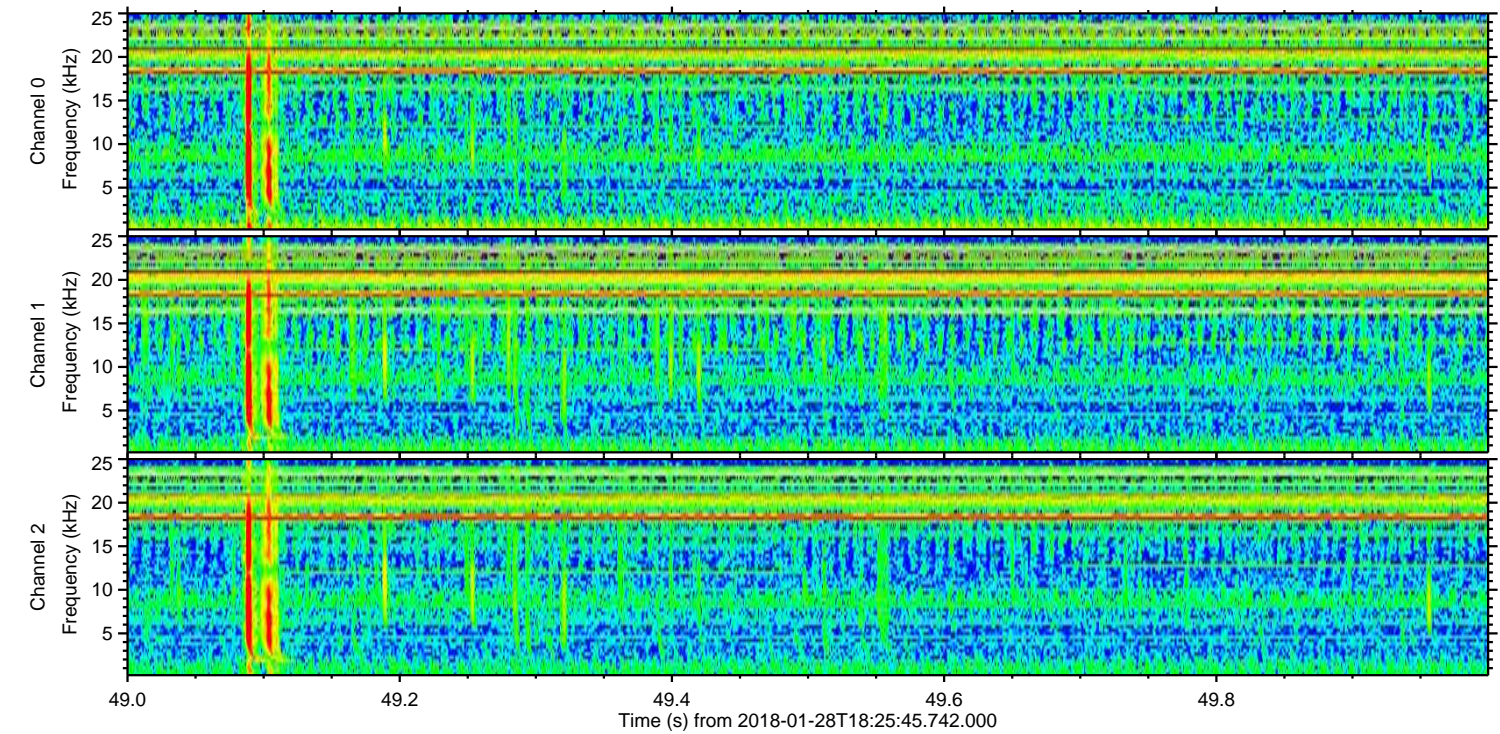
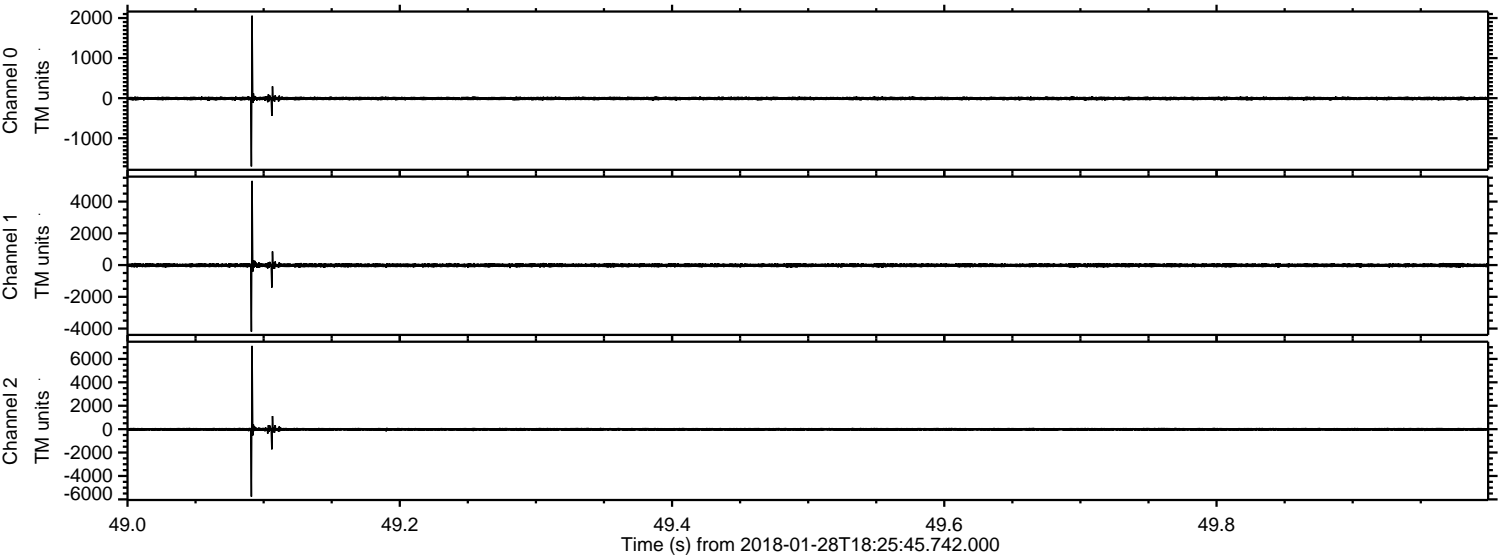

Processed Sun Jan 28 19:33:39 2018 by ELM ver.2012-10-06 from 001__elm20180128_182544__dat00.bin

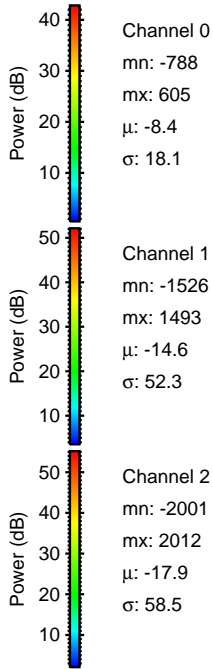
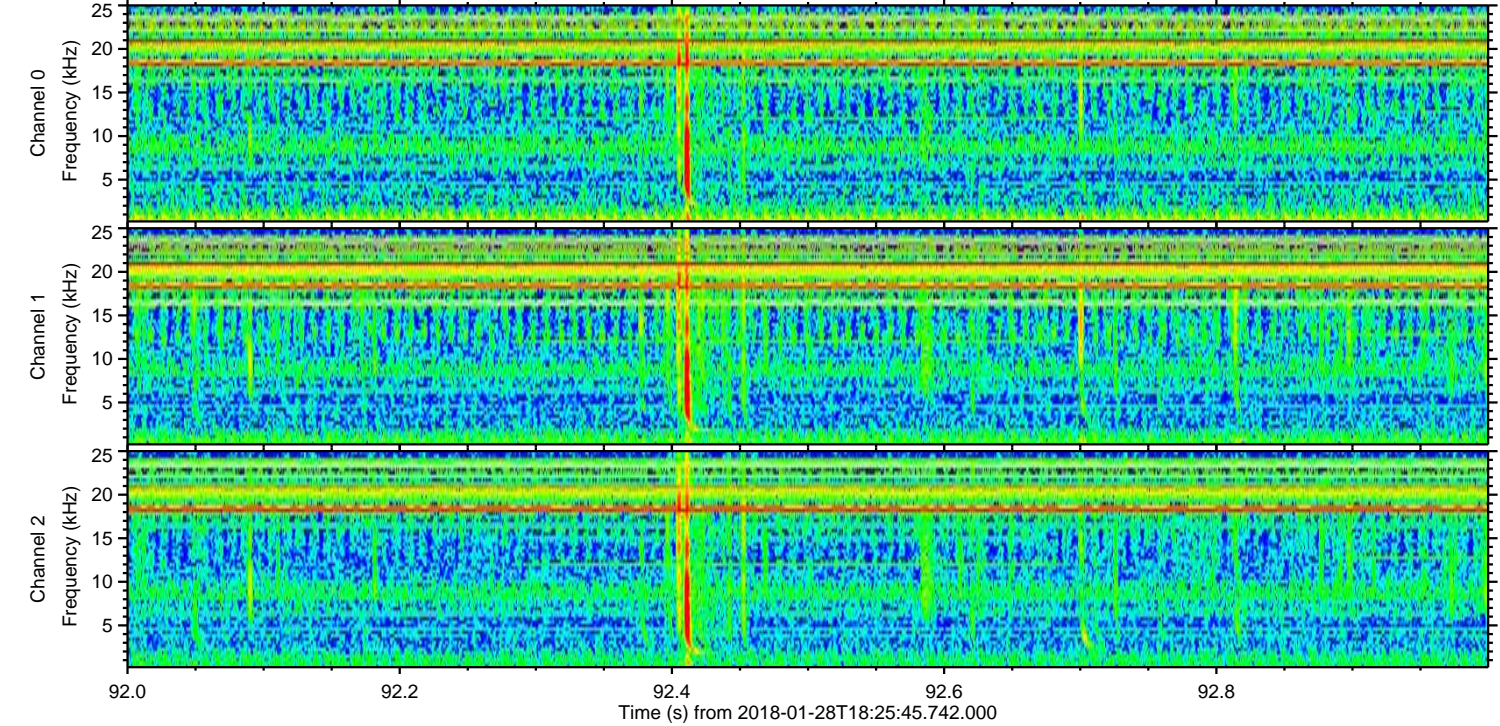
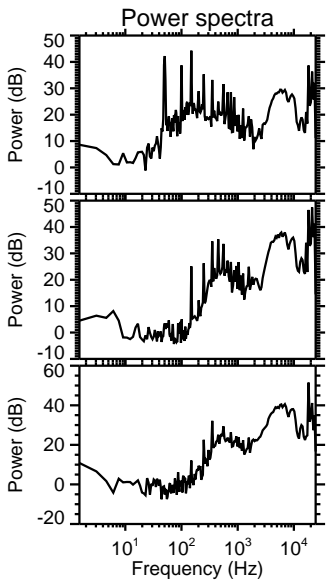
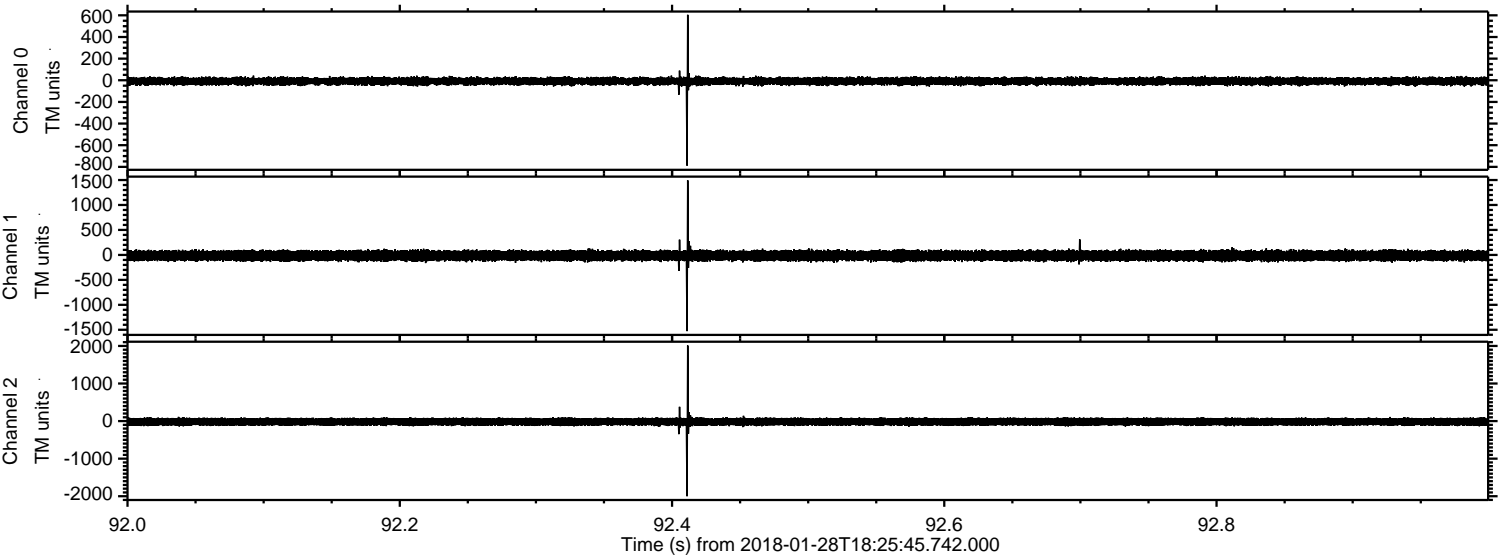

Processed Sun Jan 28 19:33:39 2018 by ELM ver.2012-10-06 from 001__elm20180128_182544__dat00.bin

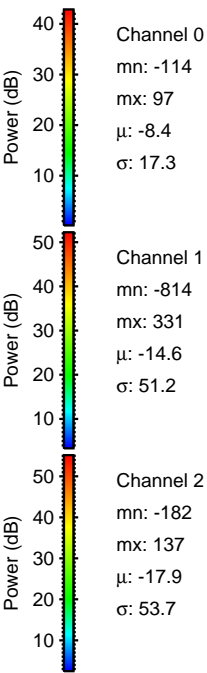
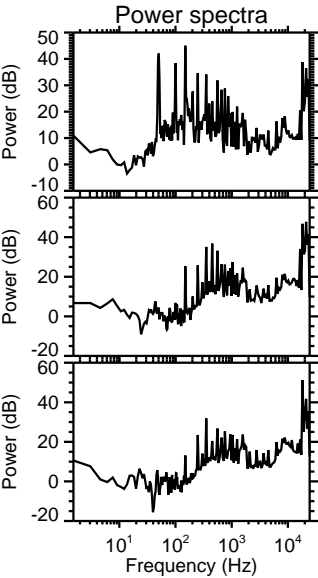
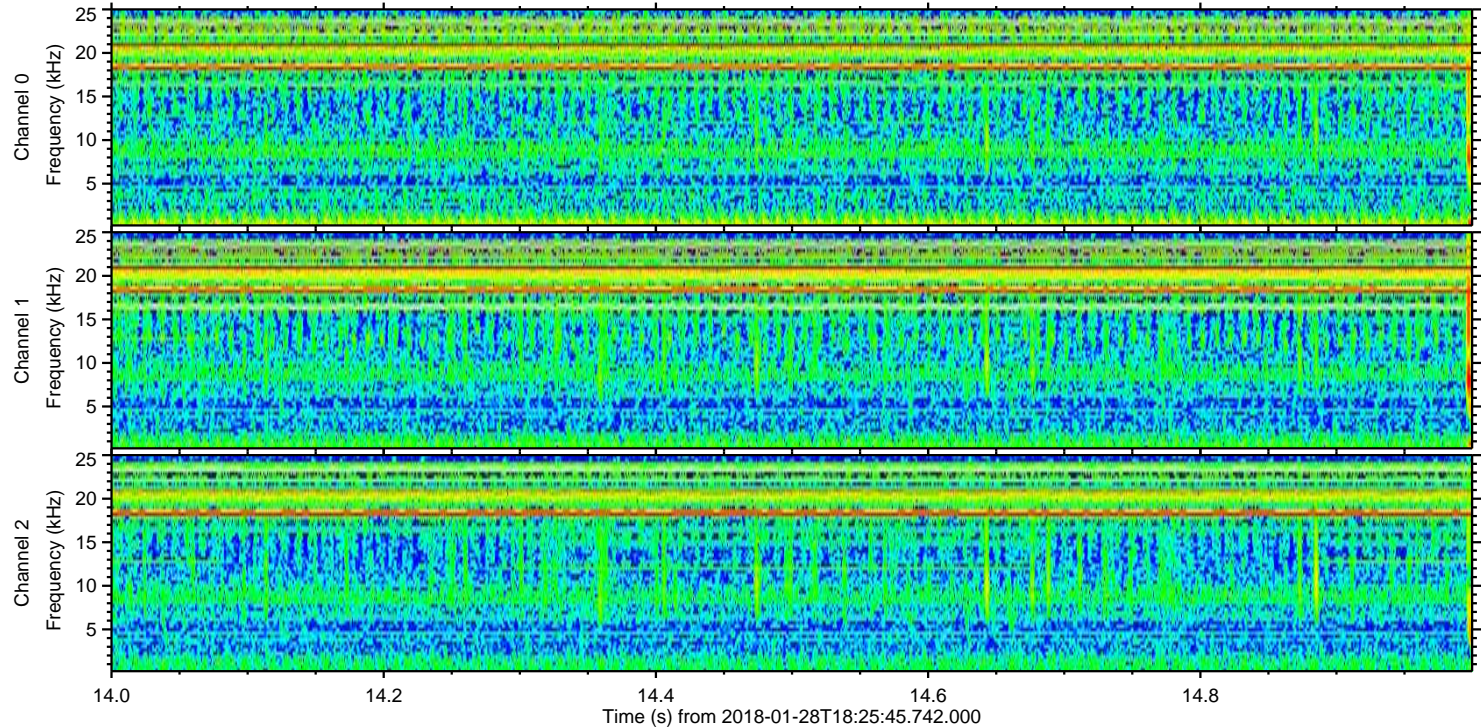
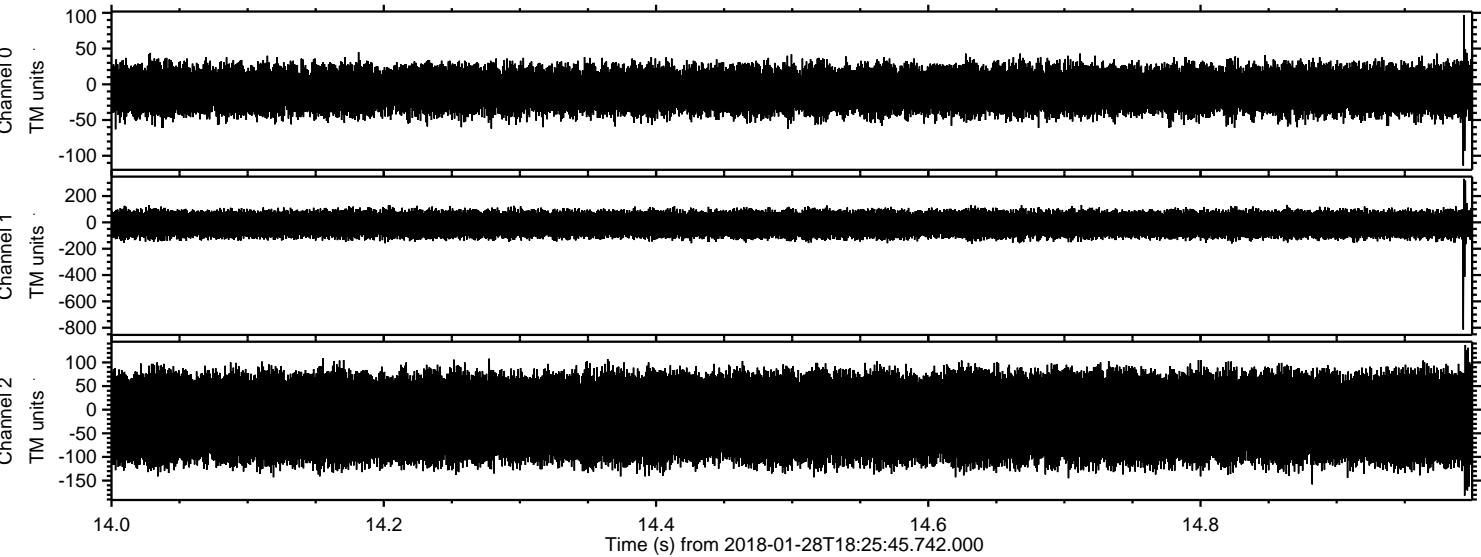

Processed Sun Jan 28 19:33:40 2018 by ELM ver.2012-10-06 from 001__elm20180128_182544__dat00.bin

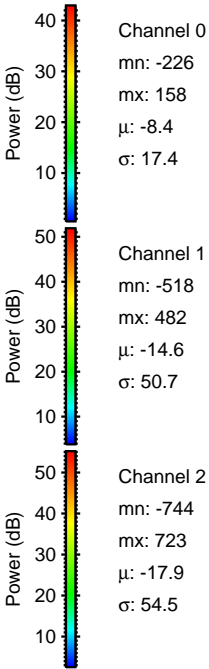
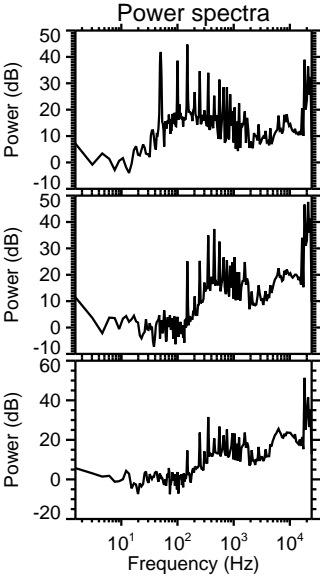
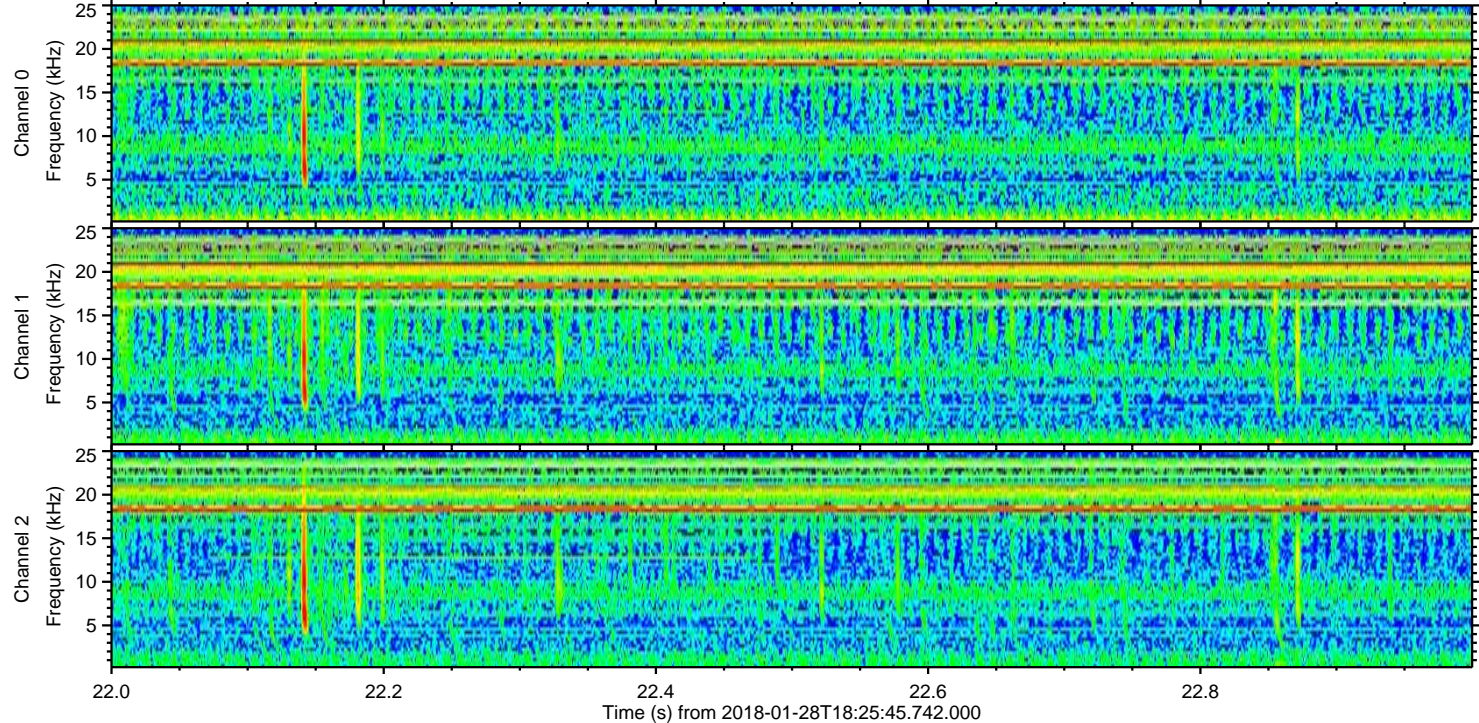
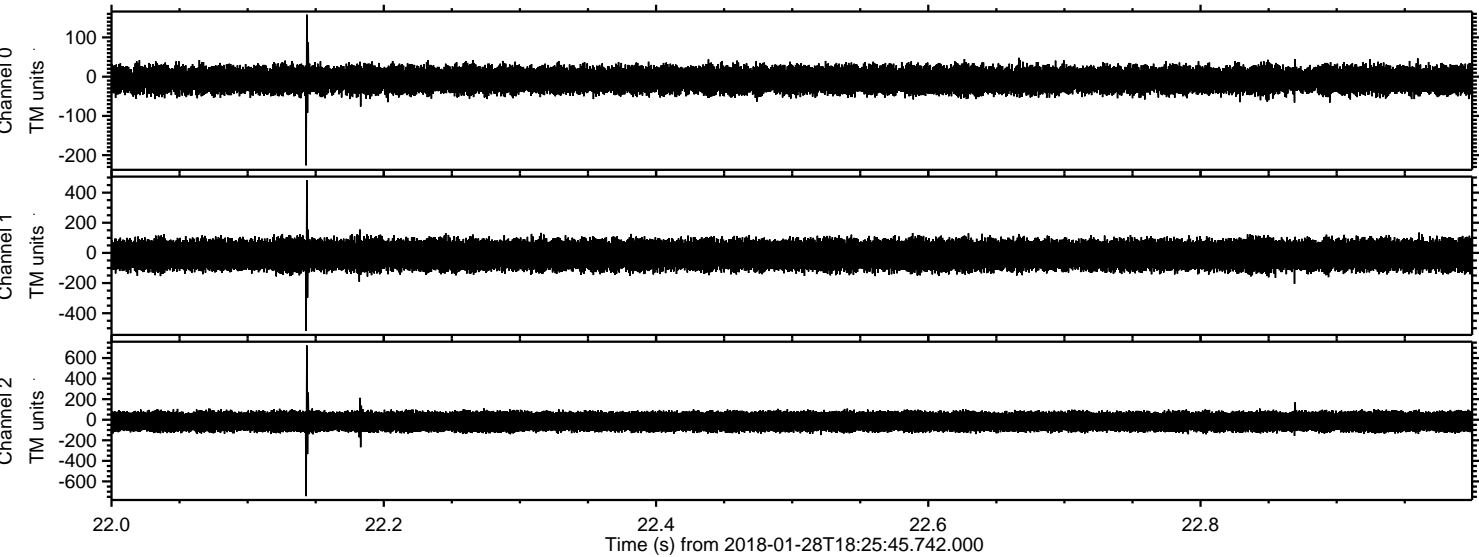

Processed Sun Jan 28 19:33:42 2018 by ELM ver.2012-10-06 from 001__elm20180128_182544__dat00.bin

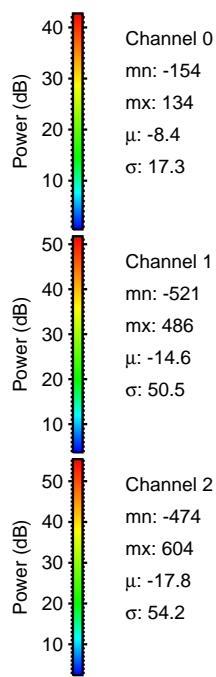
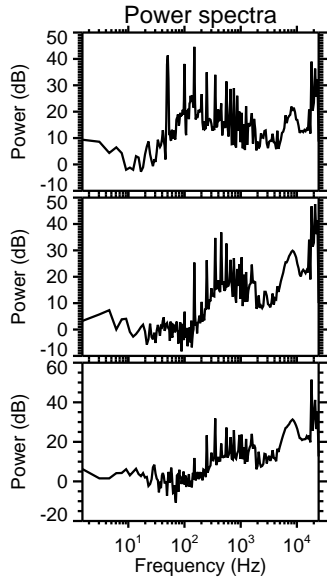
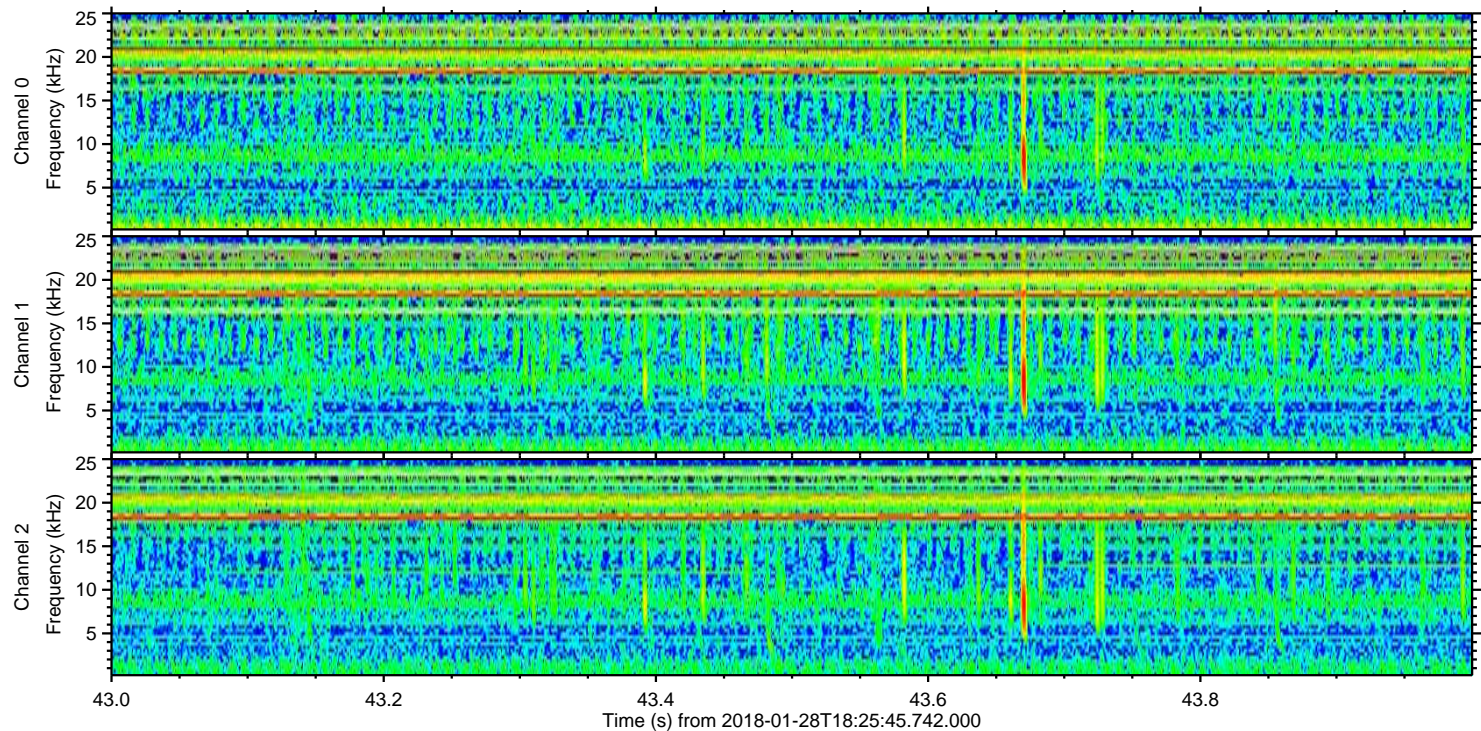
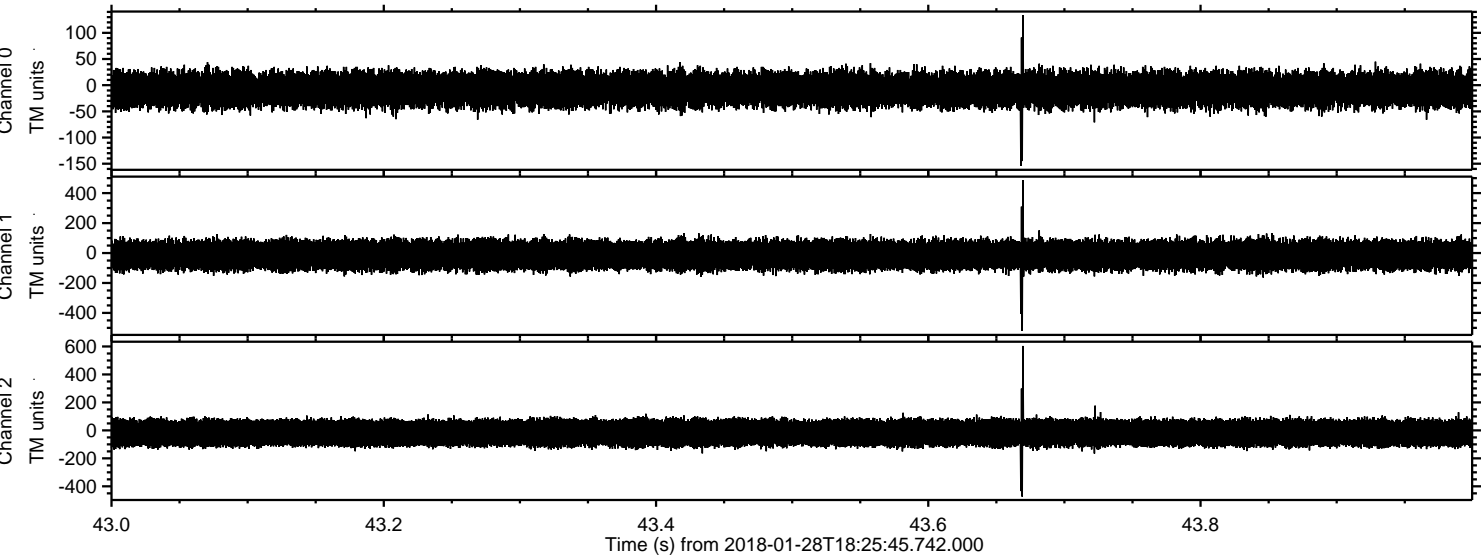

Channel 0
mn: -154
mx: 134
 μ : -8.4
 σ : 17.3

Channel 1
mn: -521
mx: 486
 μ : -14.6
 σ : 50.5

Channel 2
mn: -474
mx: 604
 μ : -17.8
 σ : 54.2

ELMAVAN 3D WAVEFORMS (Measured data sampled at 50 kHz) 51000 packets of 144 samples from 2018-01-28T18:25:45.742.000. Part 121/147

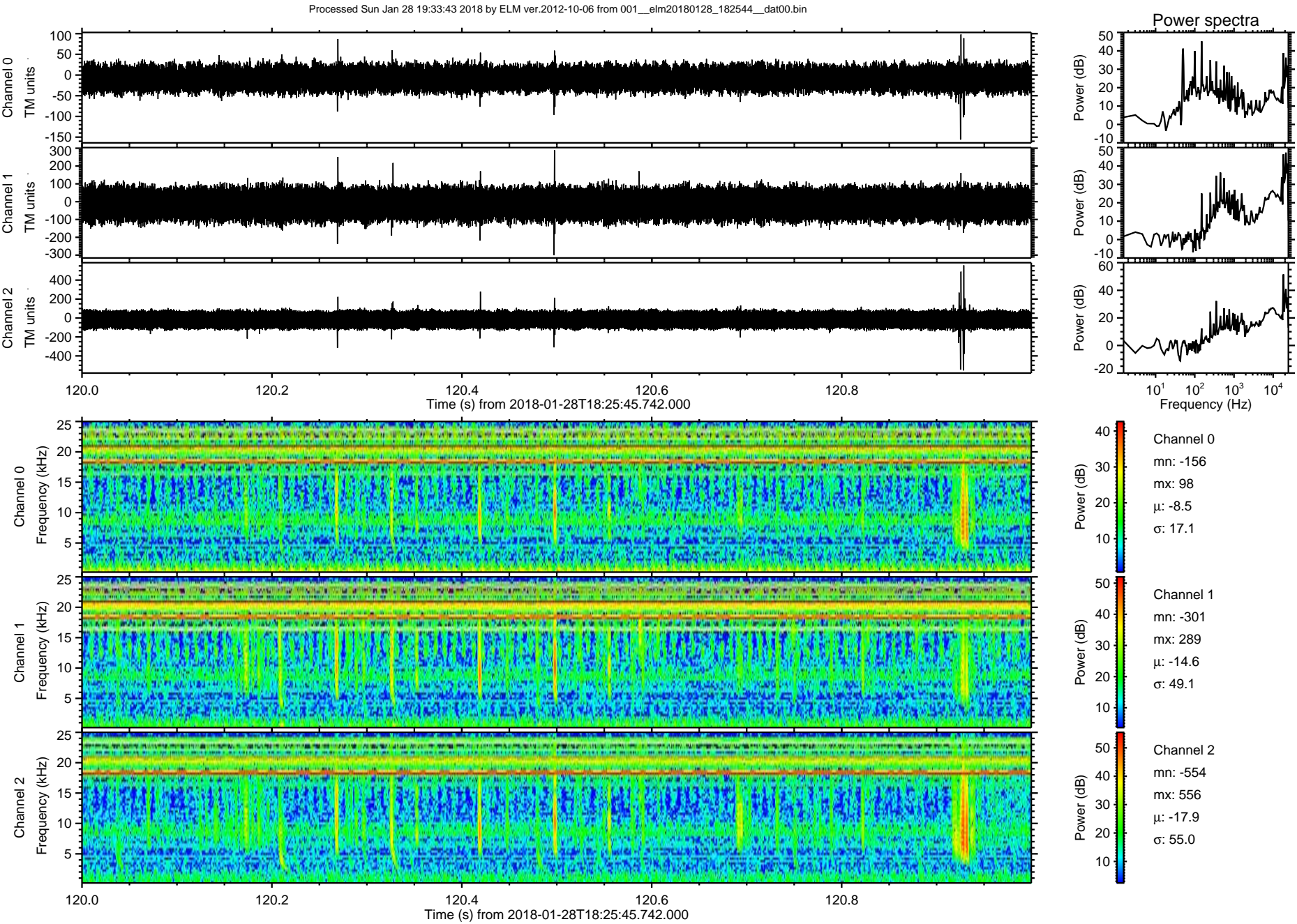

Processed Sun Jan 28 19:33:44 2018 by ELM ver.2012-10-06 from 001__elm20180128_182544__dat00.bin

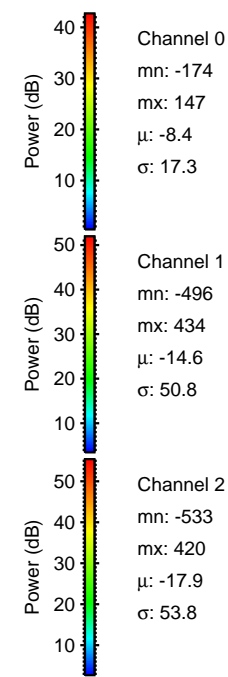
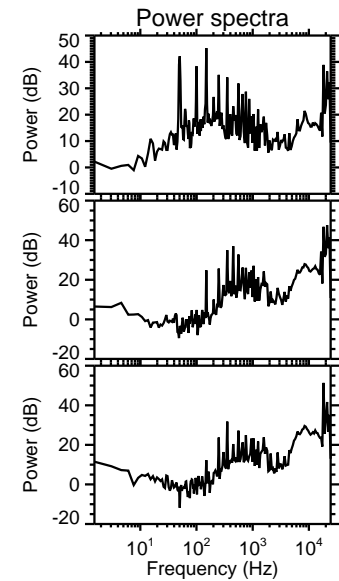
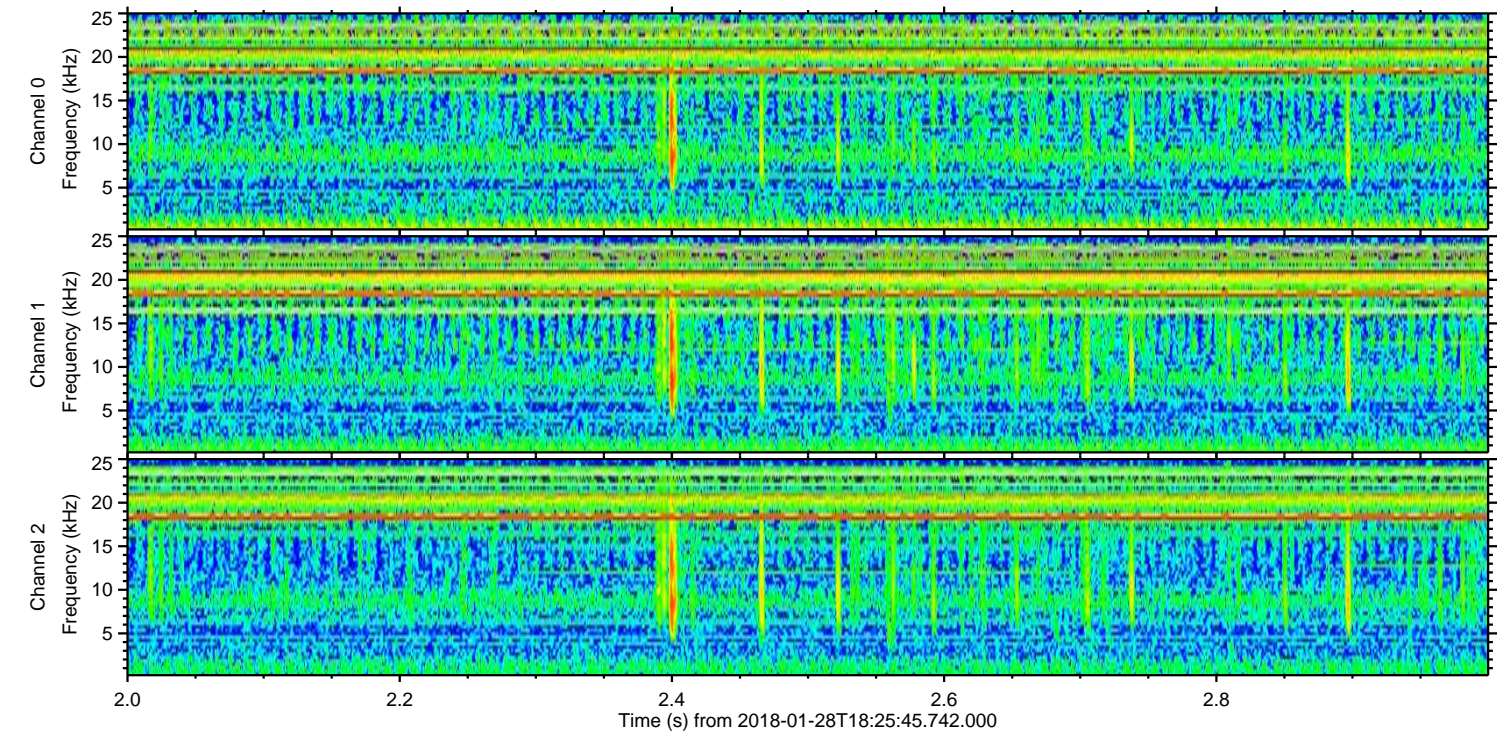
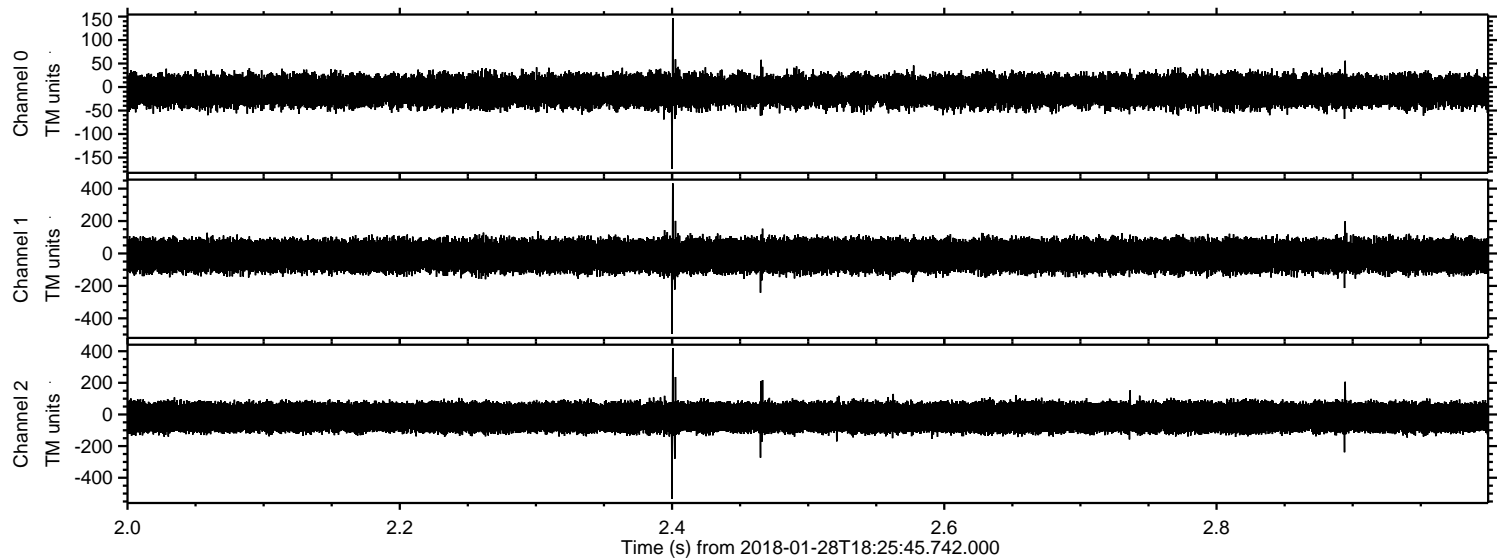

Processed Sun Jan 28 19:33:45 2018 by ELM ver.2012-10-06 from 001__elm20180128_182544__dat00.bin

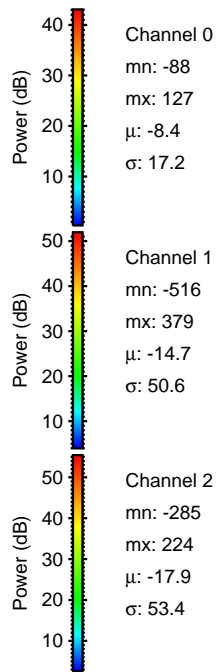
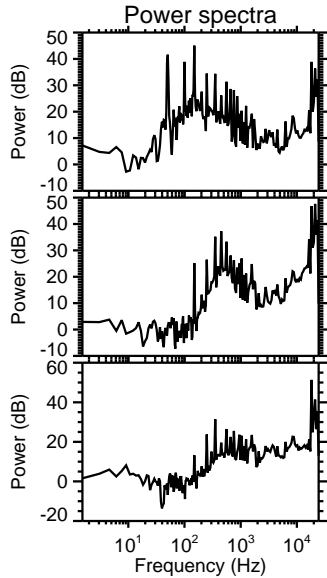
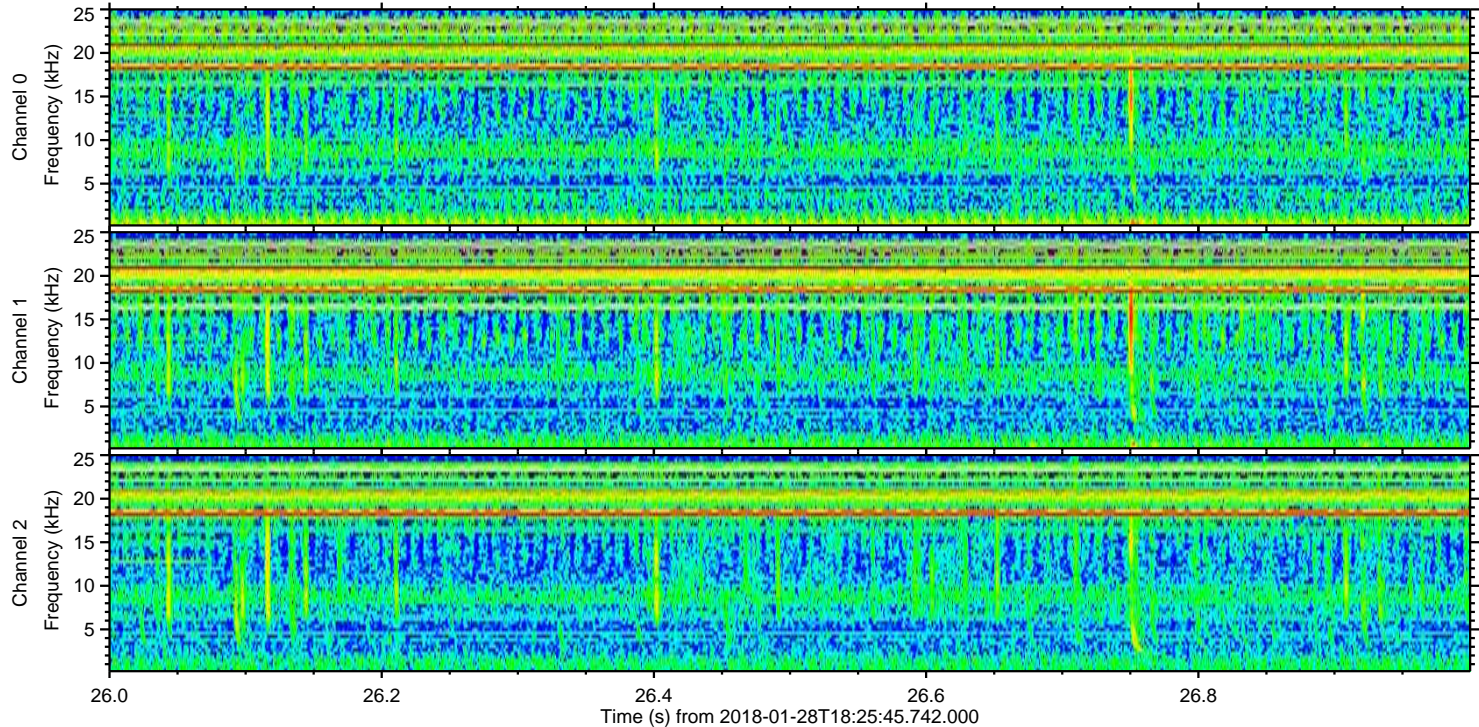
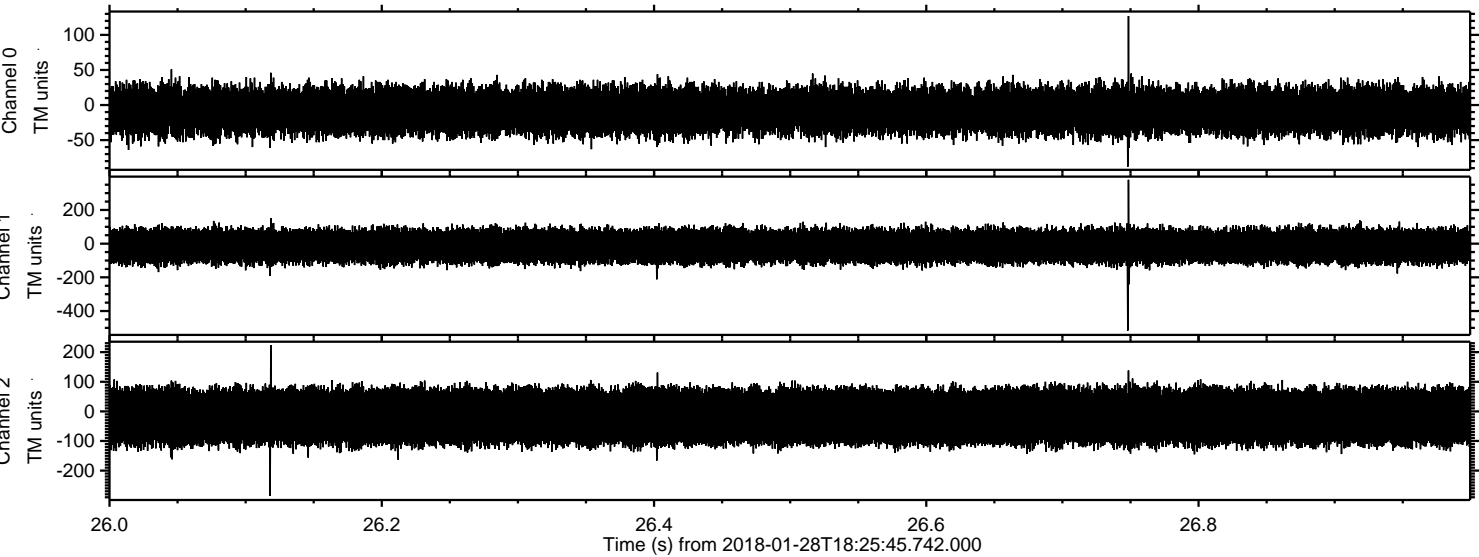

Power spectra

Channel 0
mn: -88
mx: 127
 μ : -8.4
 σ : 17.2

Channel 1
mn: -516
mx: 379
 μ : -14.7
 σ : 50.6

Channel 2
mn: -285
mx: 224
 μ : -17.9
 σ : 53.4

Processed Sun Jan 28 19:33:46 2018 by ELM ver.2012-10-06 from 001__elm20180128_182544__dat00.bin

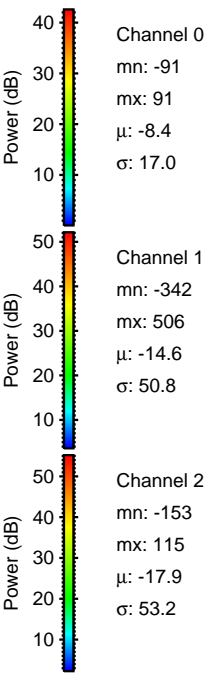
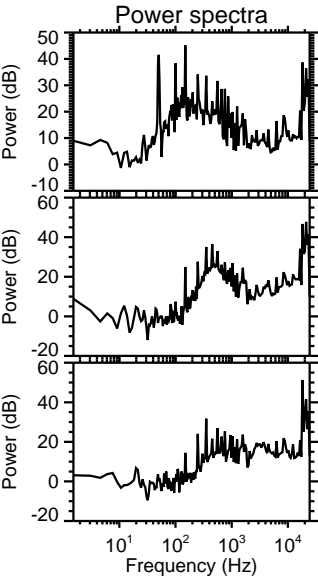
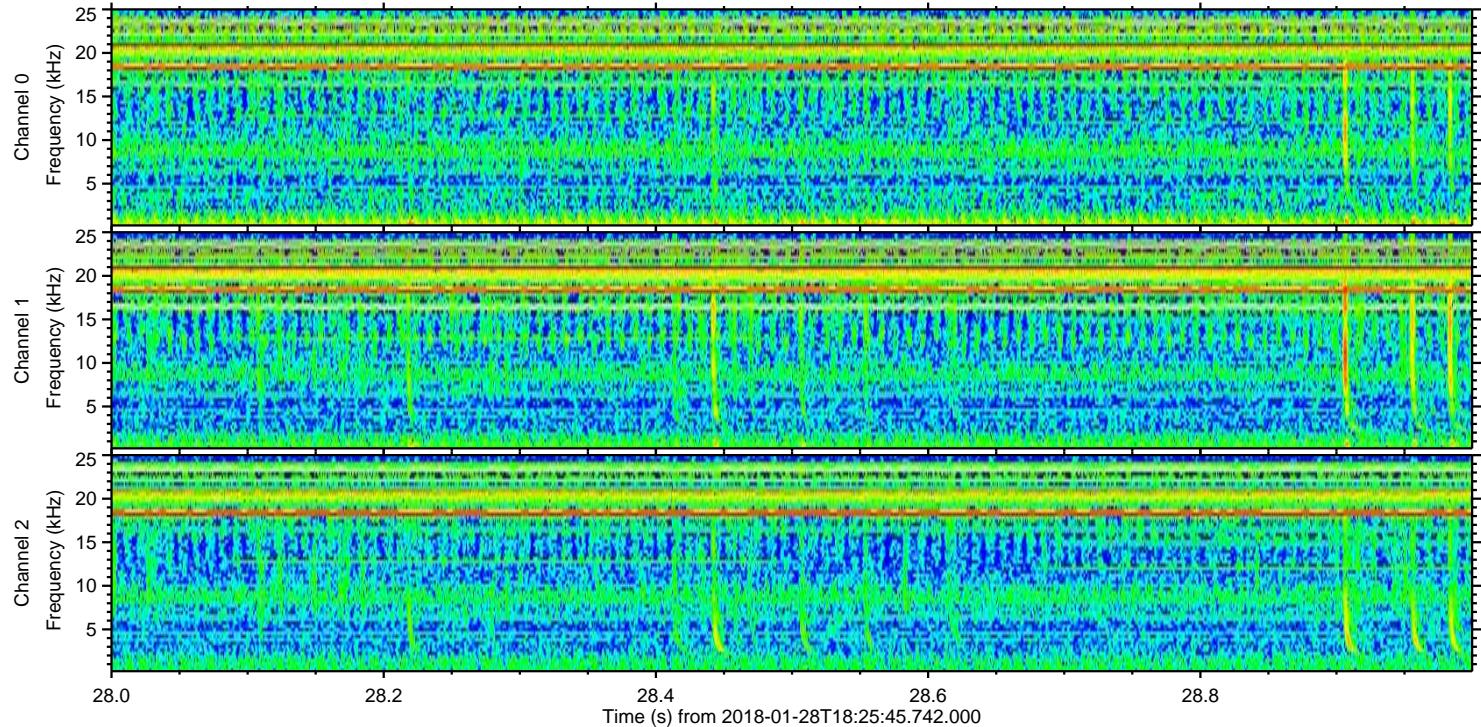
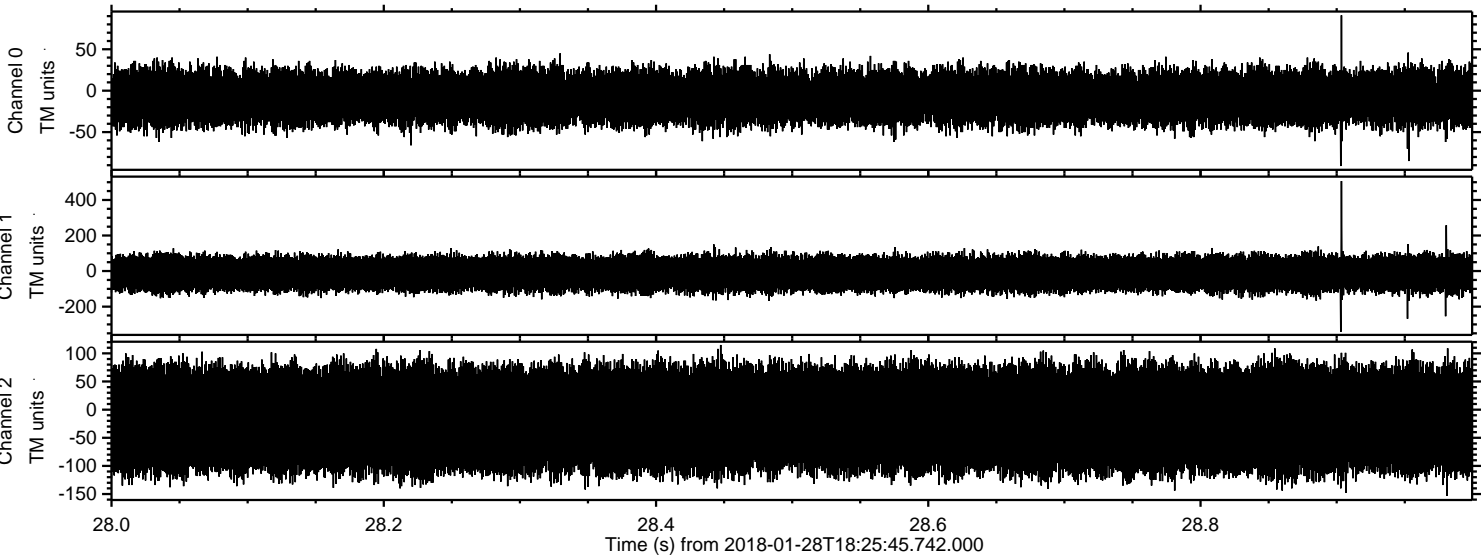

Channel 0
mn: -91
mx: 91
 μ : -8.4
 σ : 17.0

Channel 1
mn: -342
mx: 506
 μ : -14.6
 σ : 50.8

Channel 2
mn: -153
mx: 115
 μ : -17.9
 σ : 53.2

Processed Sun Jan 28 19:33:46 2018 by ELM ver.2012-10-06 from 001__elm20180128_182544__dat00.bin

