

ELMAVAN 3D WAVEFORMS (Measured data sampled at 50 kHz) 51000 packets of 144 samples from 2018-01-28T10:10:25.511.999.

Processed Sun Jan 28 11:18:09 2018 by ELM ver.2012-10-06 from 001__elm20180128_101024__dat00.bin

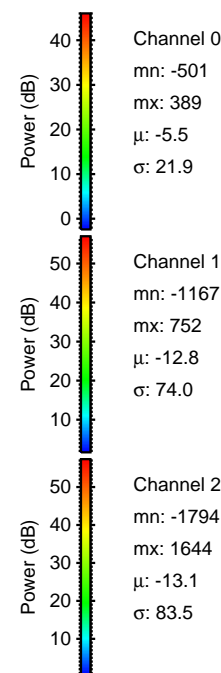

Processed Sun Jan 28 11:18:19 2018 by ELM ver.2012-10-06 from 001__elm20180128_101024__dat00.bin

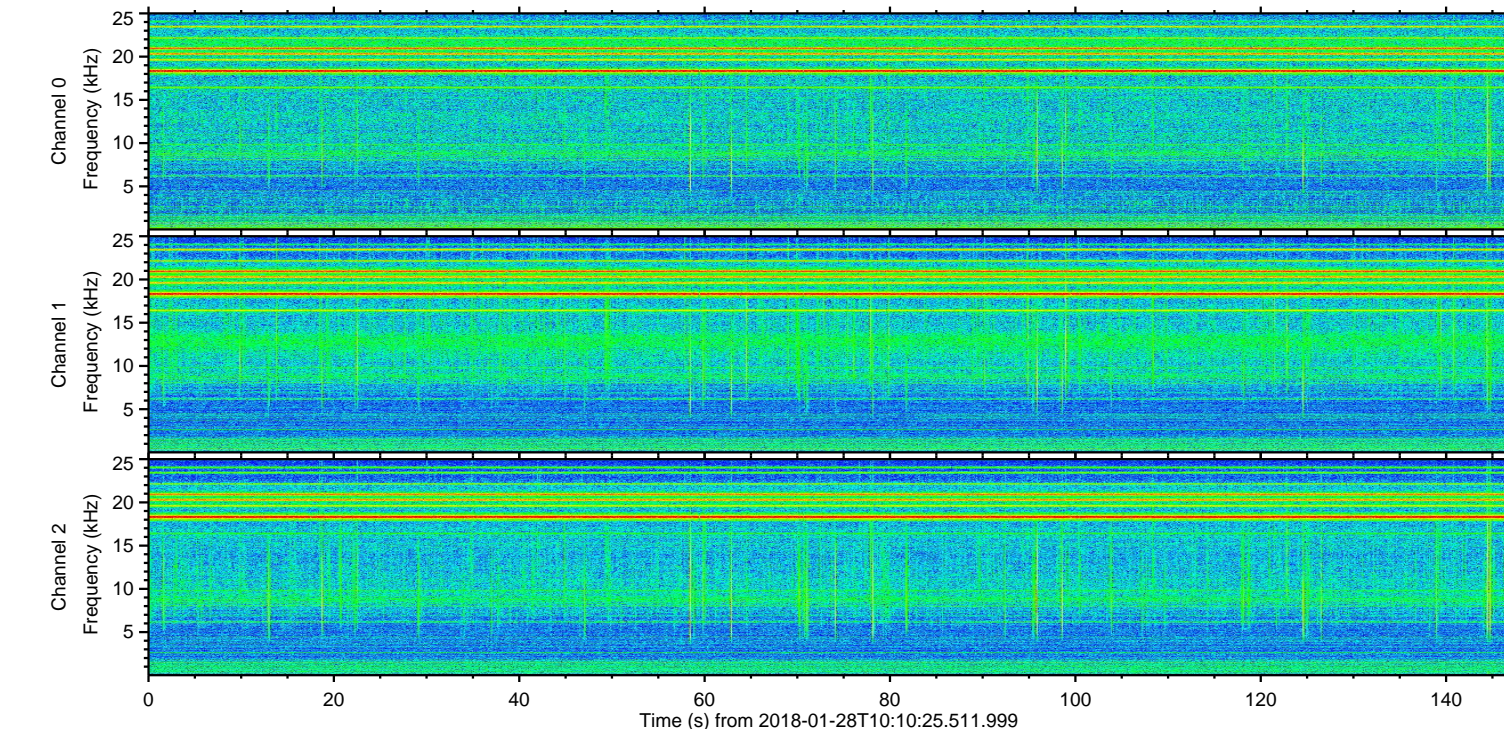
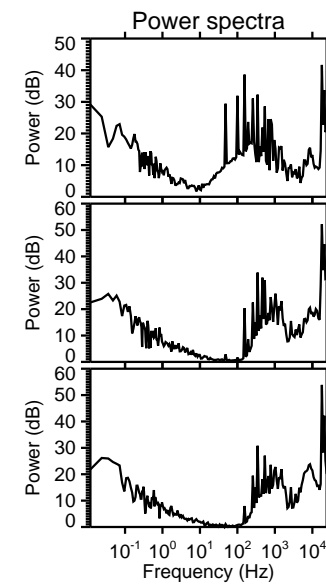
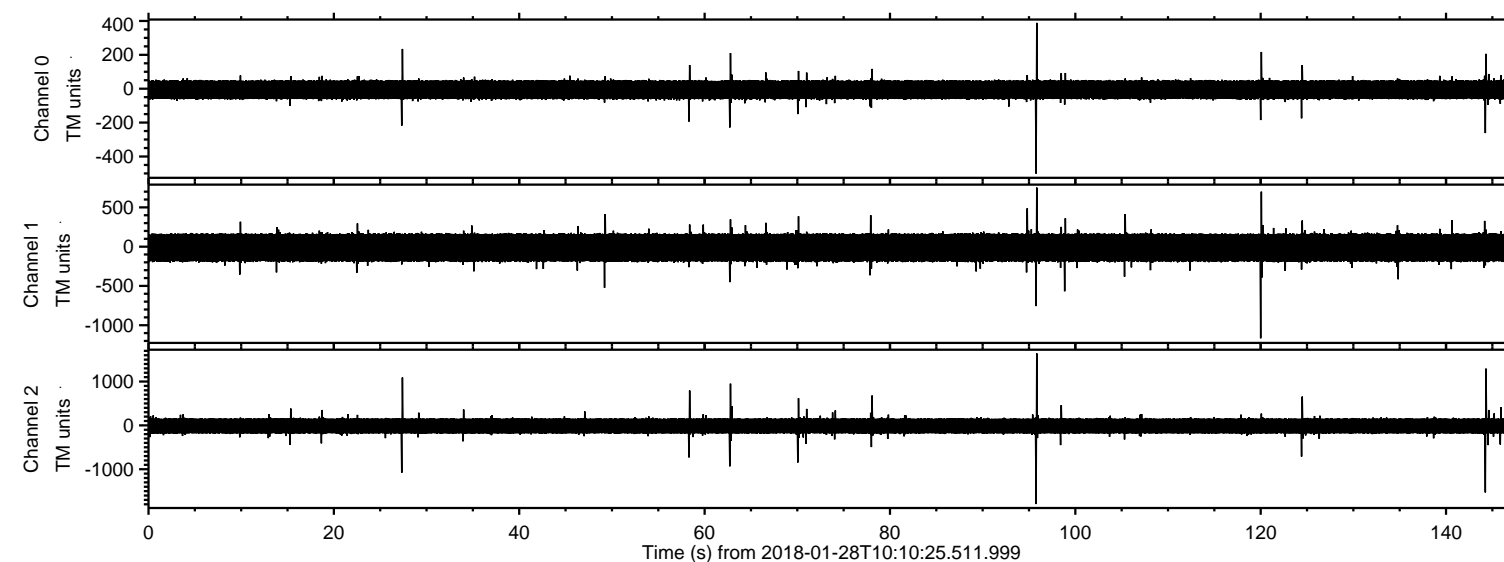
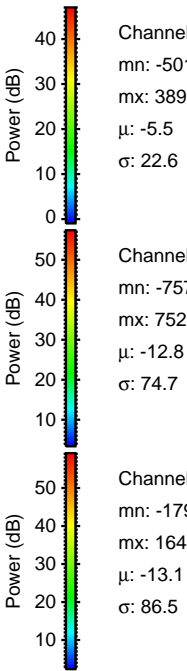
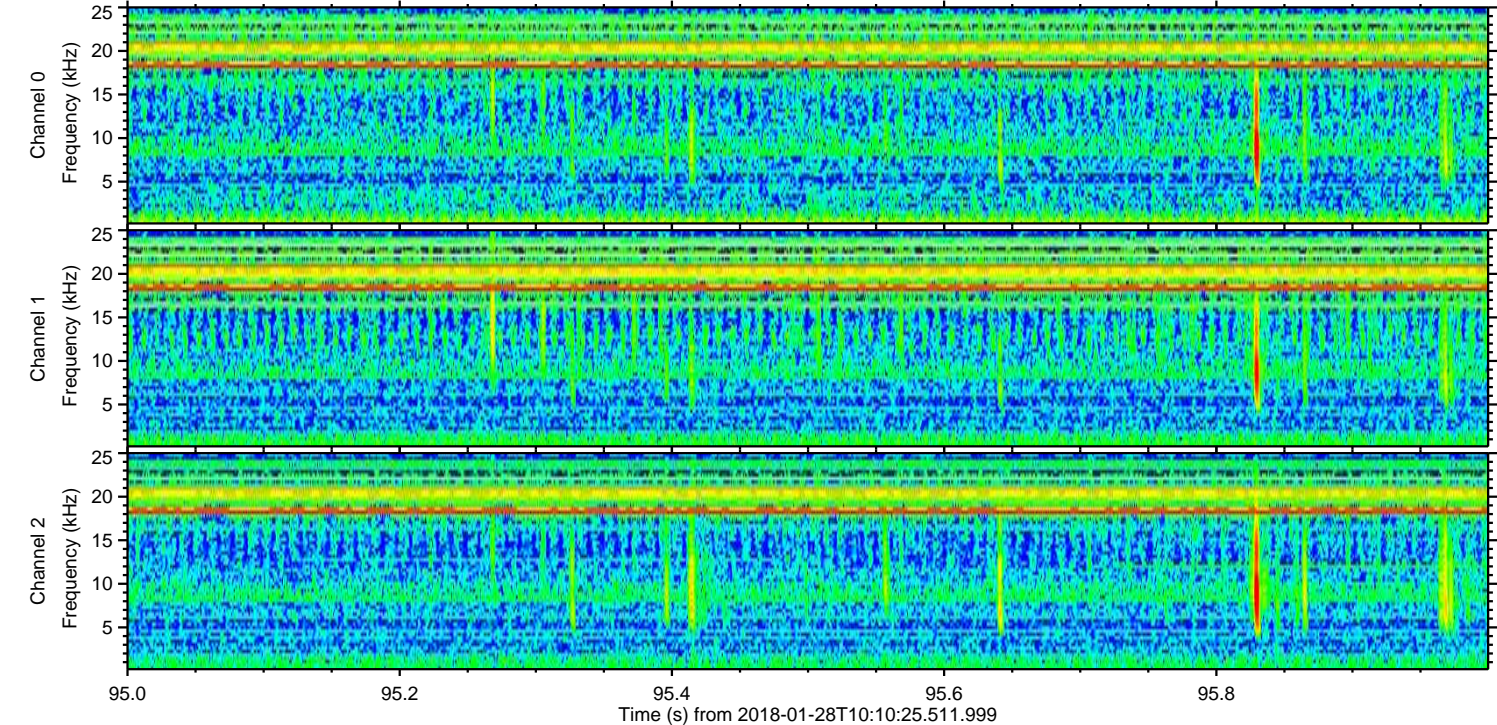
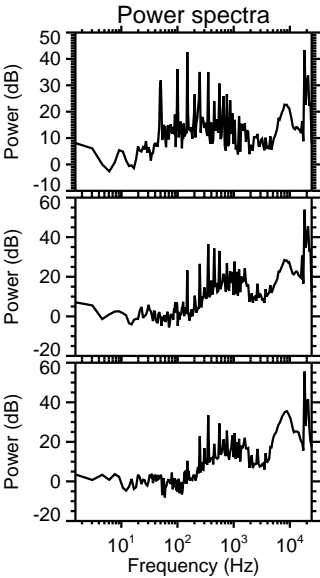
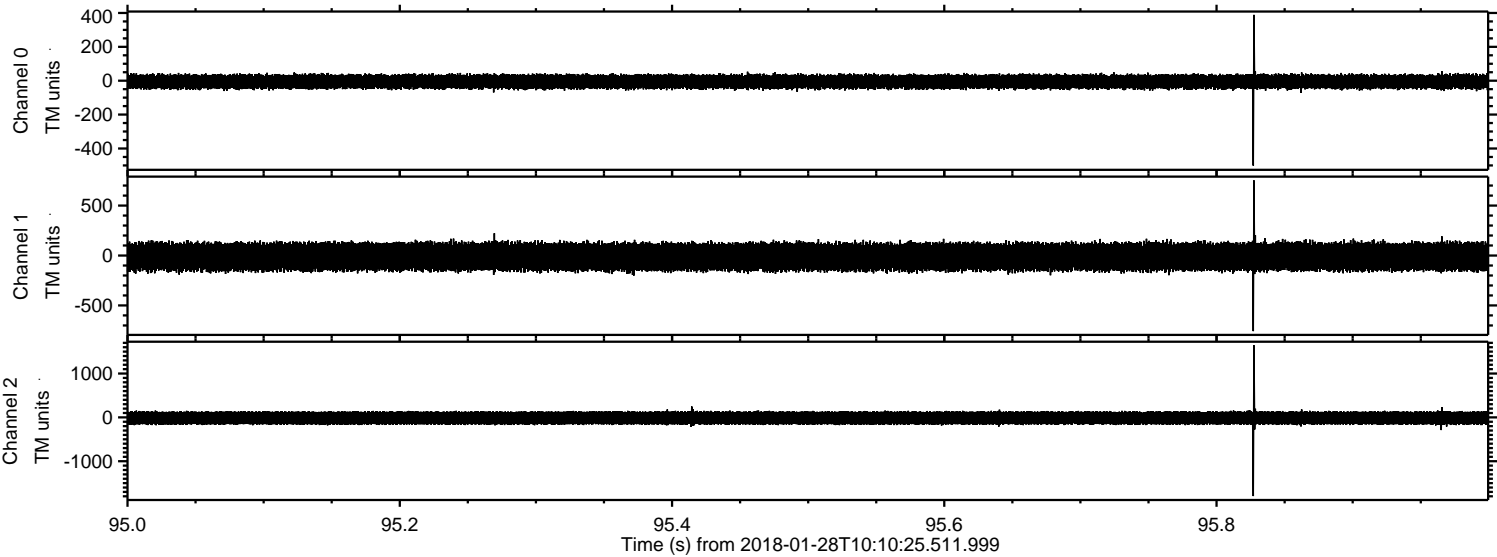

ELMAVAN 3D WAVEFORMS (Measured data sampled at 50 kHz) 51000 packets of 144 samples from 2018-01-28T10:10:25.511.999. Part 145/147

Processed Sun Jan 28 11:18:20 2018 by ELM ver.2012-10-06 from 001__elm20180128_101024__dat00.bin

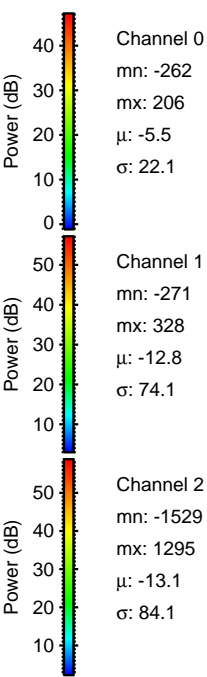
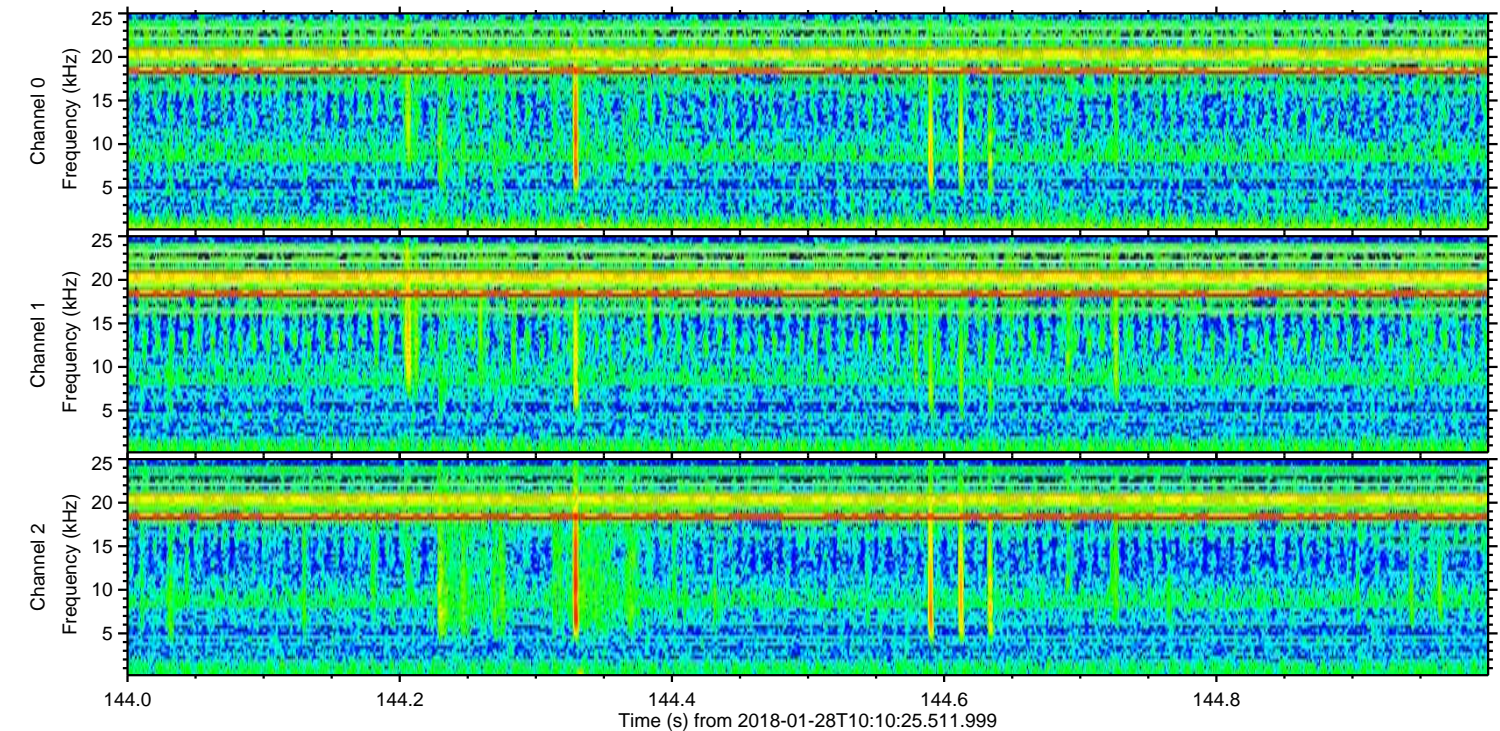
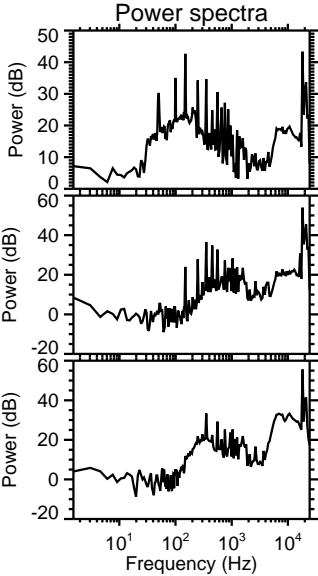
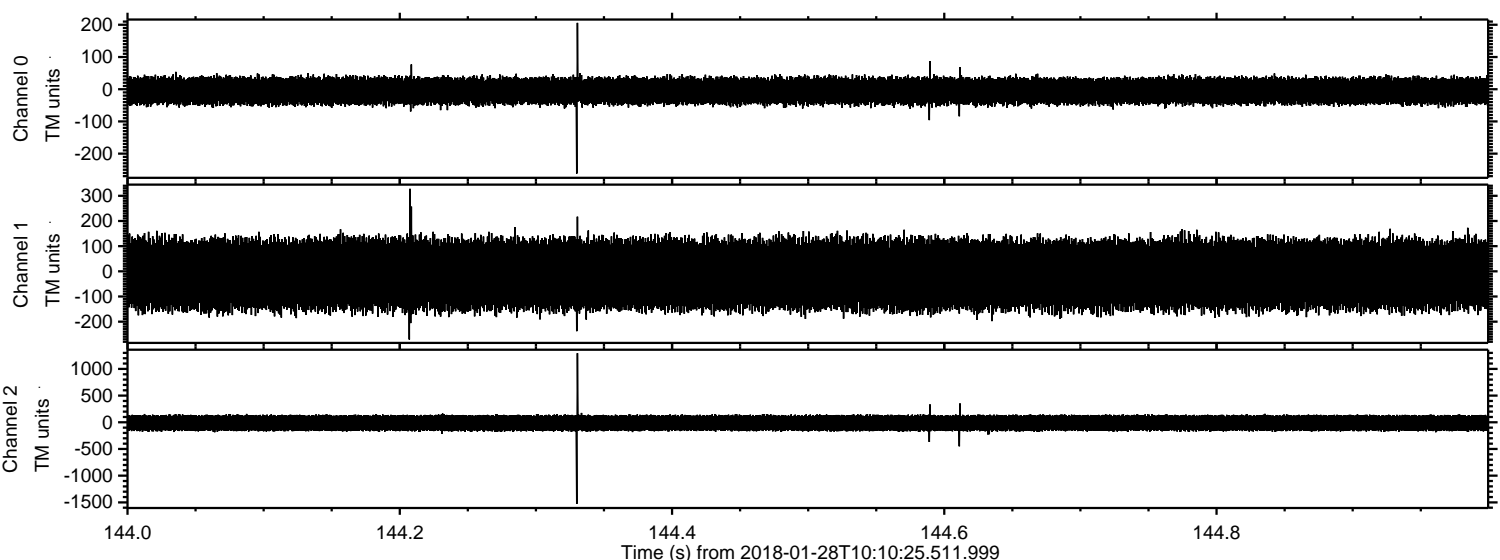

Channel 0
mn: -262
mx: 206
 μ : -5.5
 σ : 22.1

Channel 1
mn: -271
mx: 328
 μ : -12.8
 σ : 74.1

Channel 2
mn: -1529
mx: 1295
 μ : -13.1
 σ : 84.1

ELMAVAN 3D WAVEFORMS (Measured data sampled at 50 kHz) 51000 packets of 144 samples from 2018-01-28T10:10:25.511.999. Part 121/147

Processed Sun Jan 28 11:18:21 2018 by ELM ver.2012-10-06 from 001__elm20180128_101024__dat00.bin

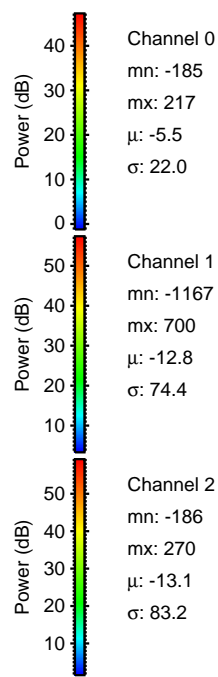
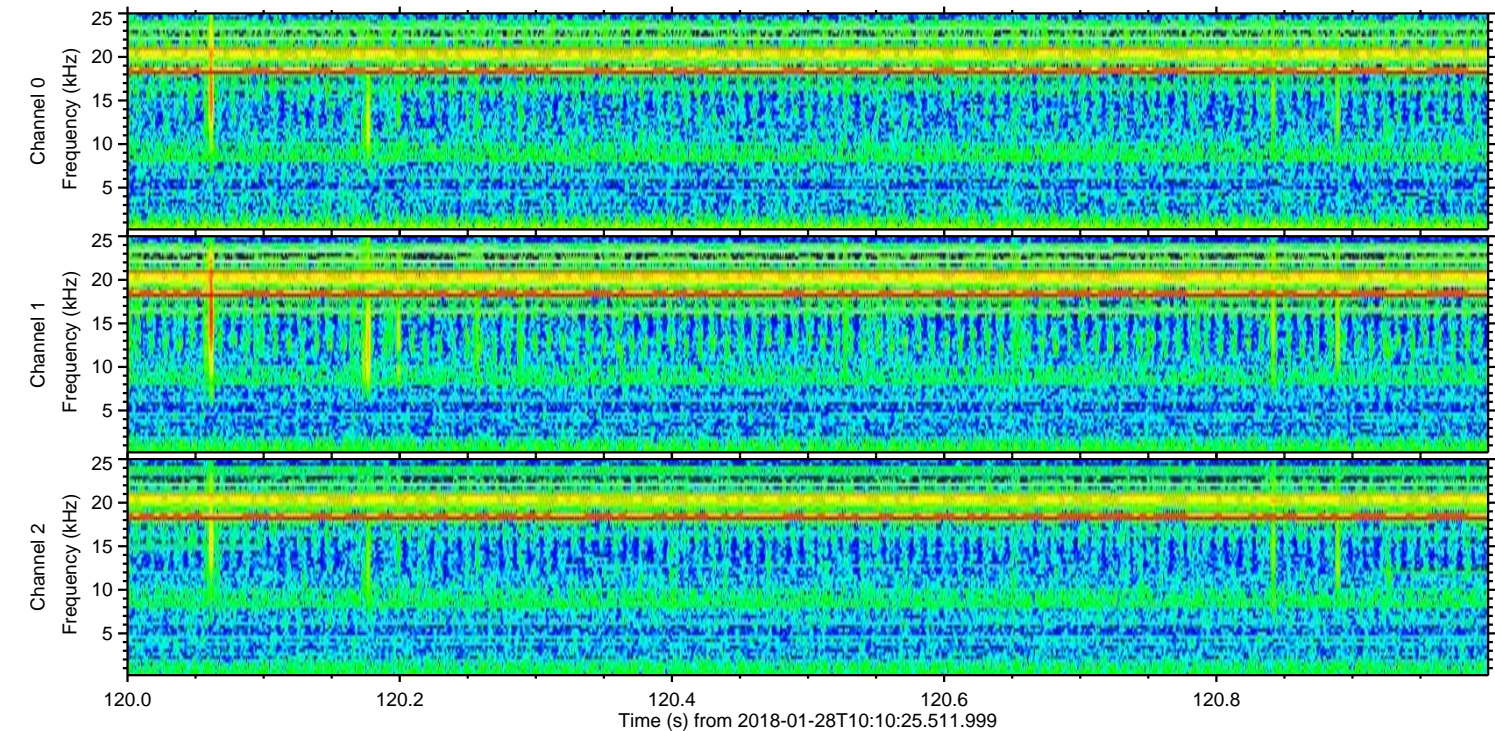
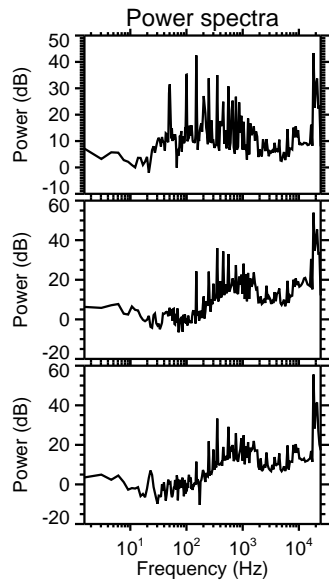
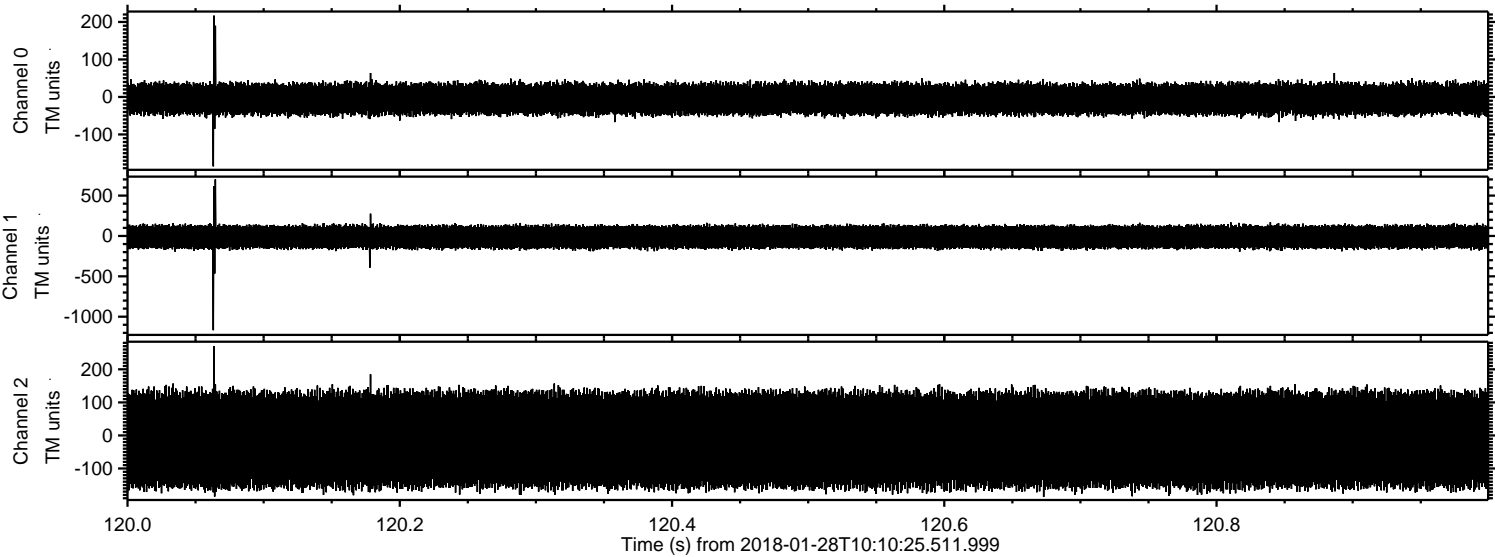

Processed Sun Jan 28 11:18:22 2018 by ELM ver.2012-10-06 from 001__elm20180128_101024__dat00.bin

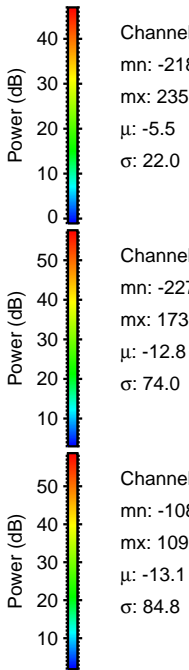
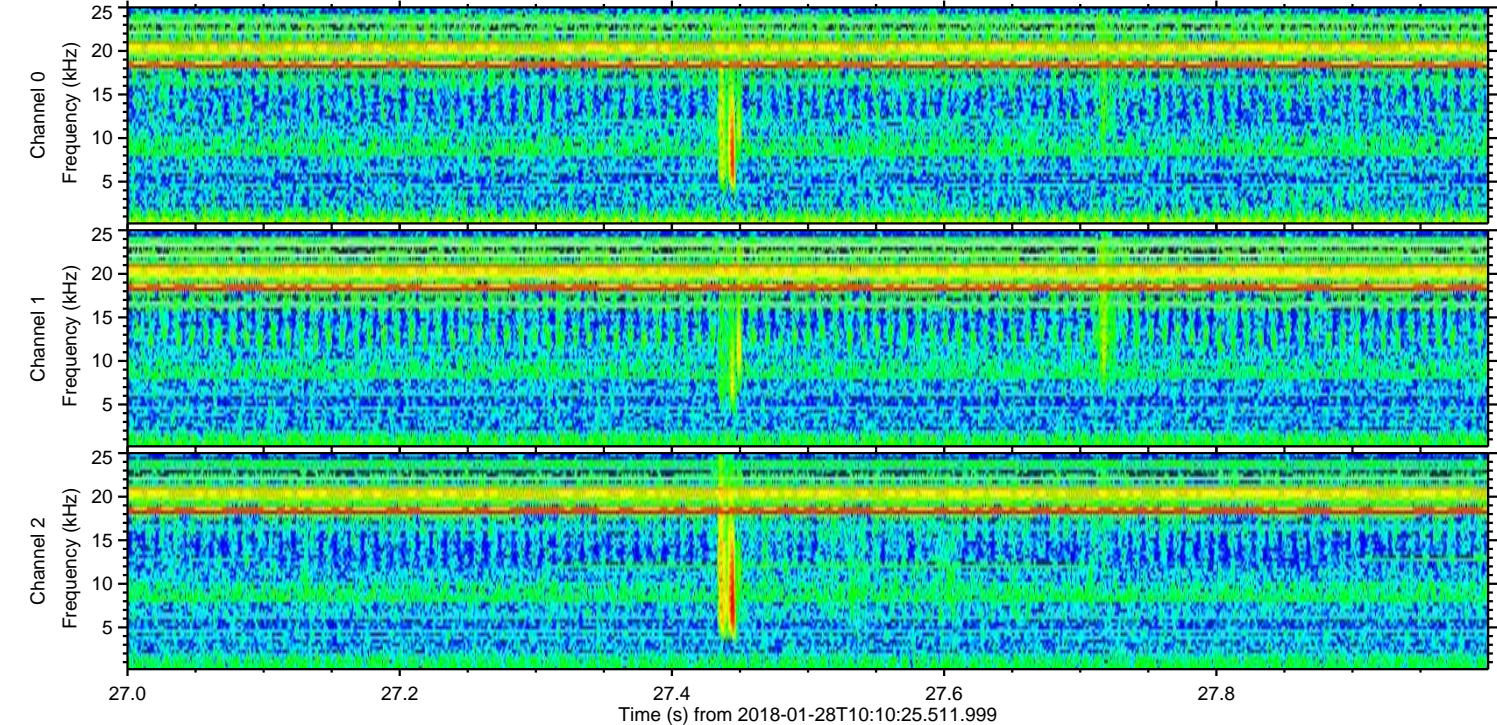
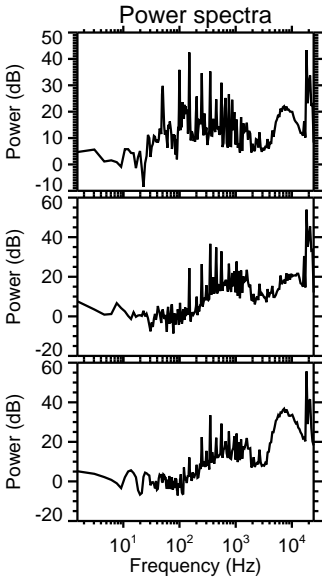
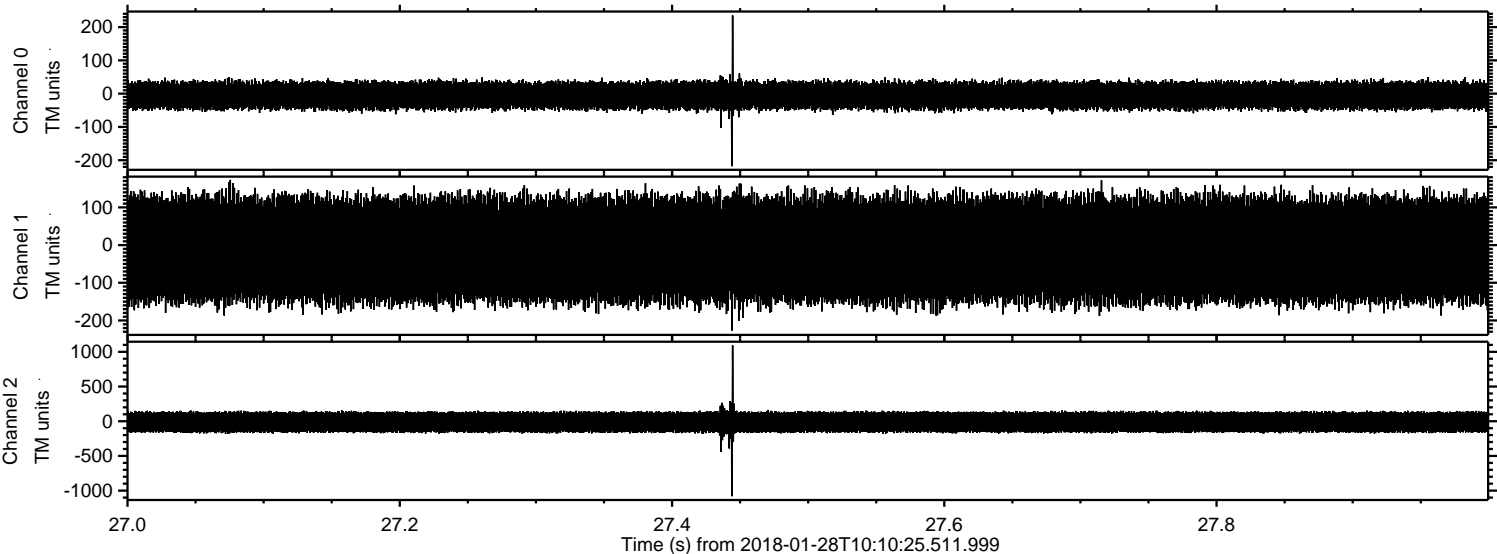

ELMAVAN 3D WAVEFORMS (Measured data sampled at 50 kHz) 51000 packets of 144 samples from 2018-01-28T10:10:25.511.999. Part 63/147

Processed Sun Jan 28 11:18:23 2018 by ELM ver.2012-10-06 from 001__elm20180128_101024__dat00.bin

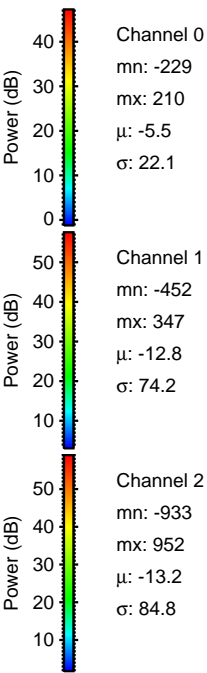
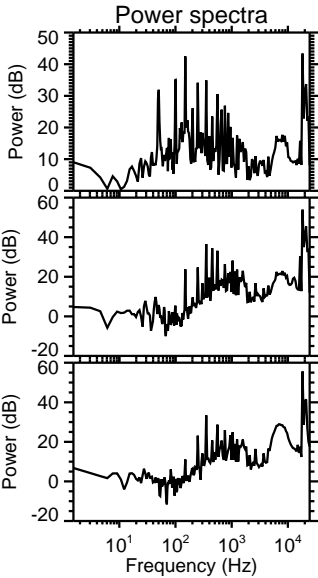
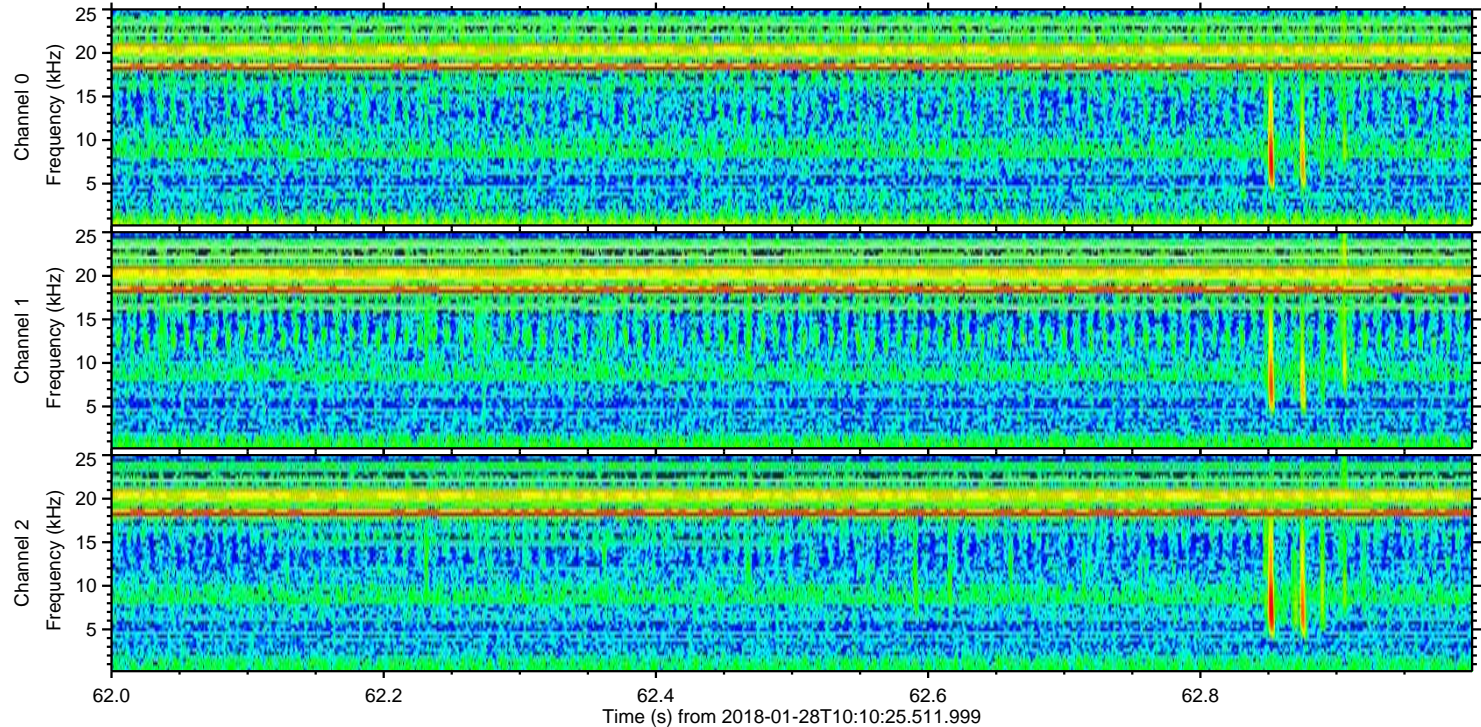
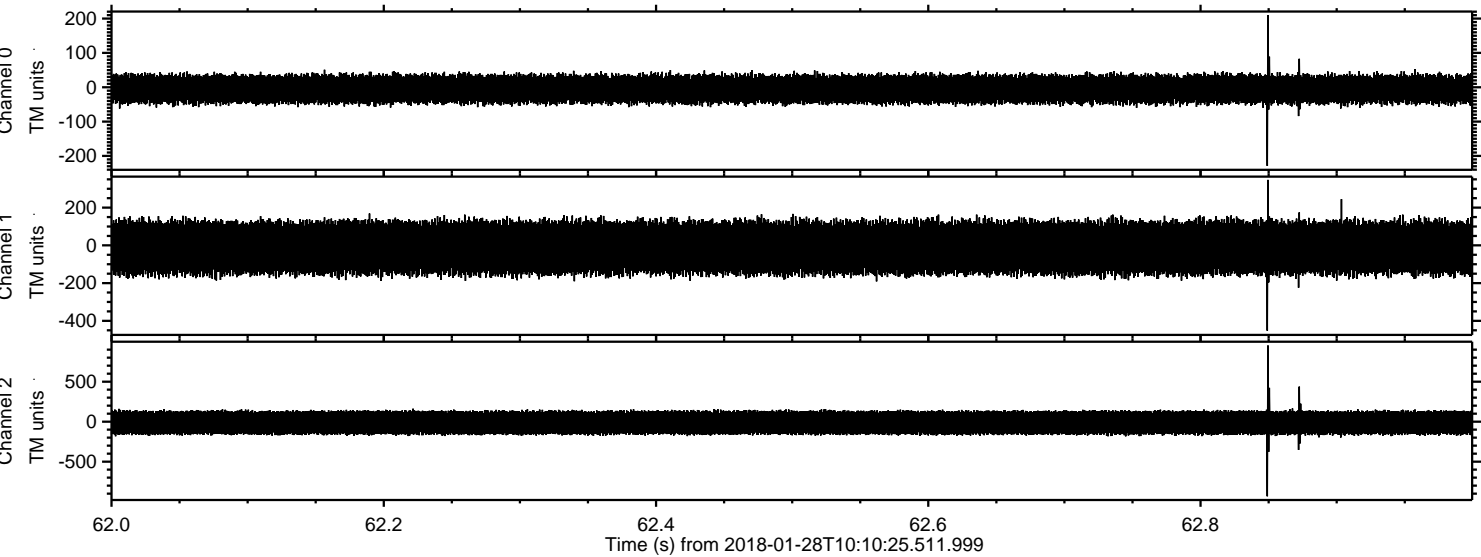

Processed Sun Jan 28 11:18:24 2018 by ELM ver.2012-10-06 from 001__elm20180128_101024__dat00.bin

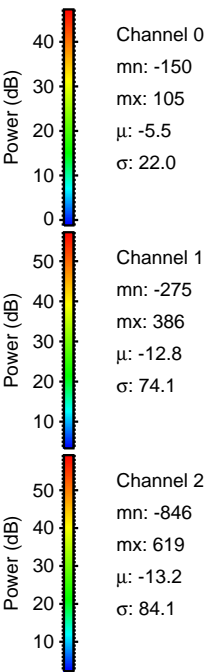
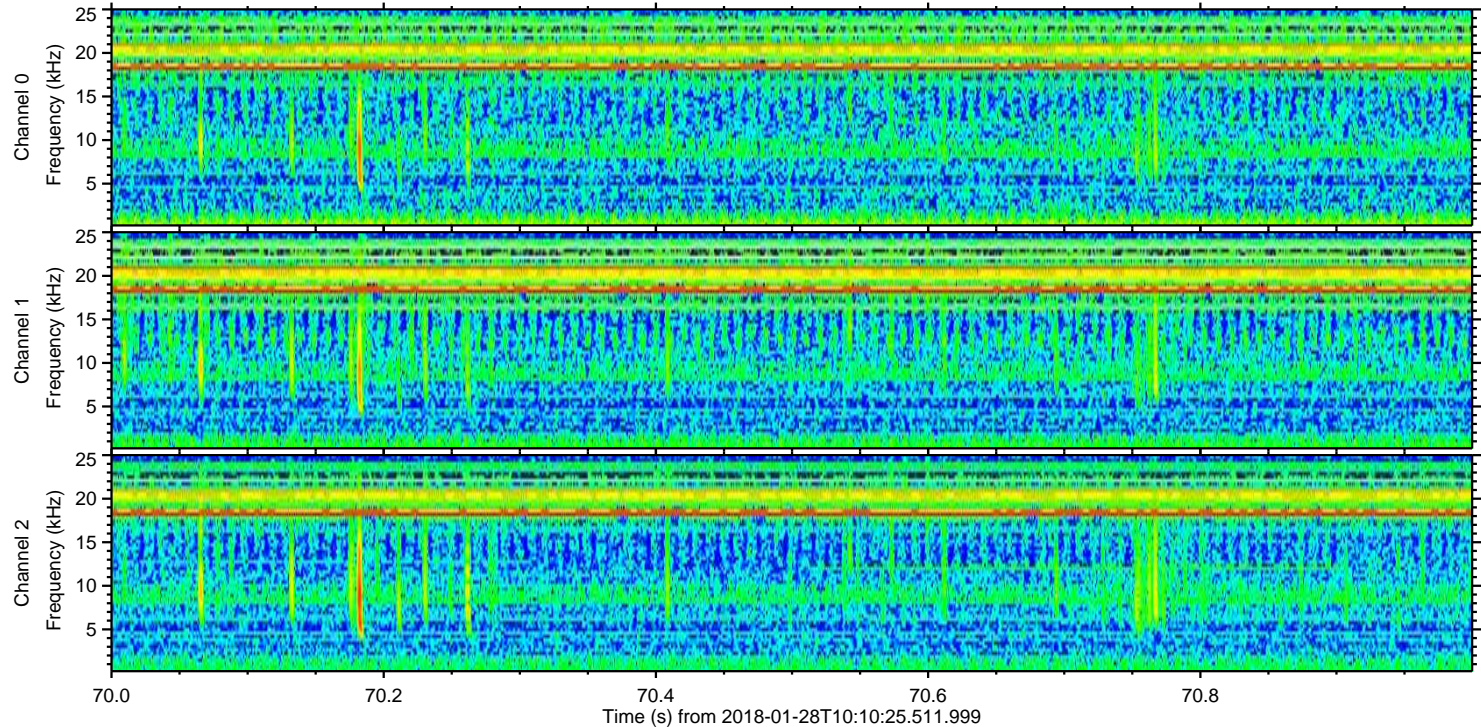
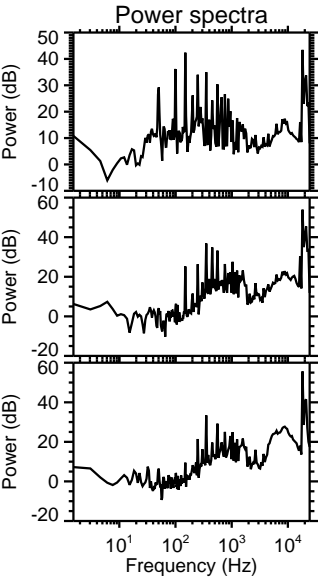
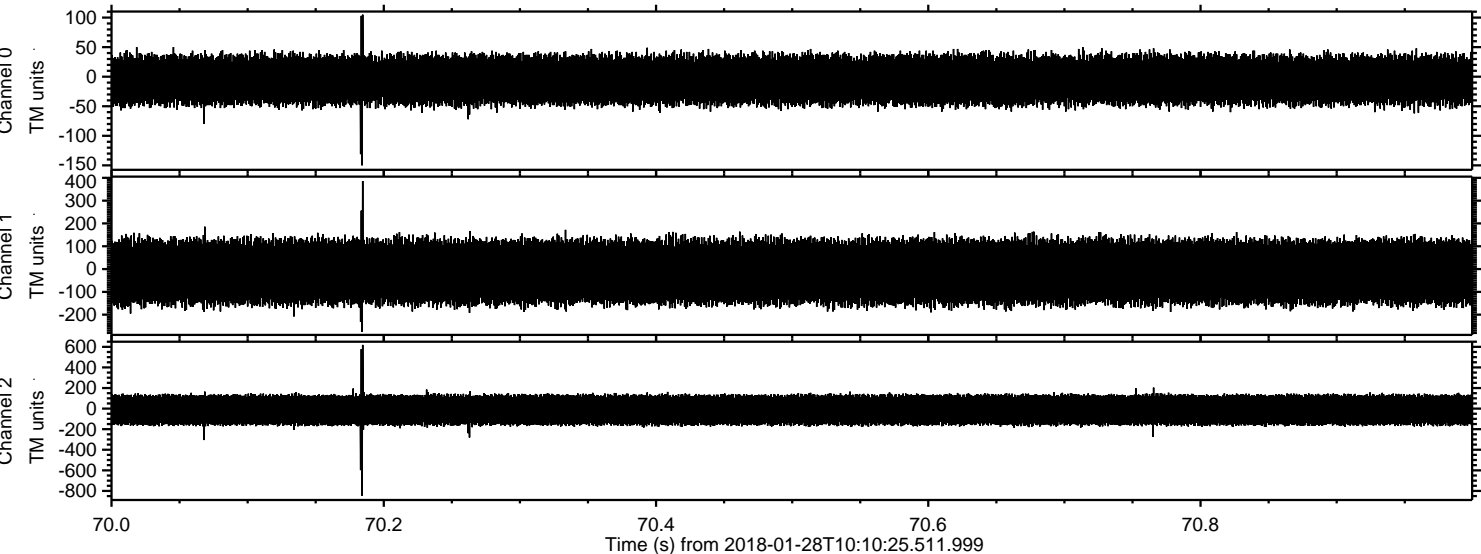

Processed Sun Jan 28 11:18:25 2018 by ELM ver.2012-10-06 from 001__elm20180128_101024__dat00.bin

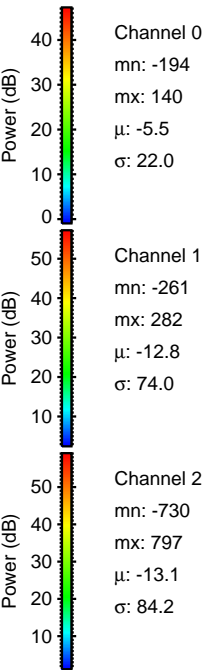
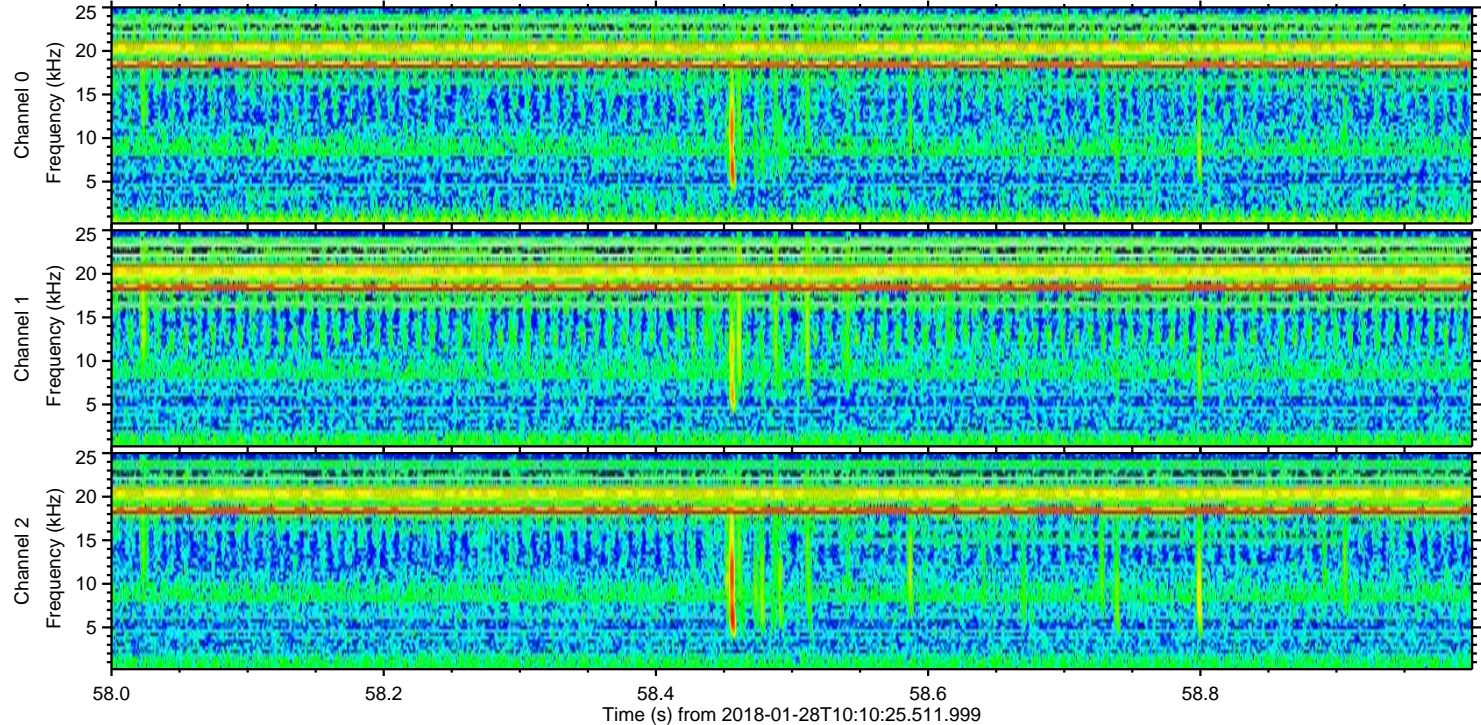
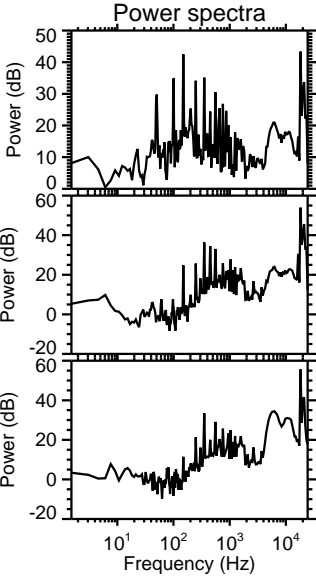
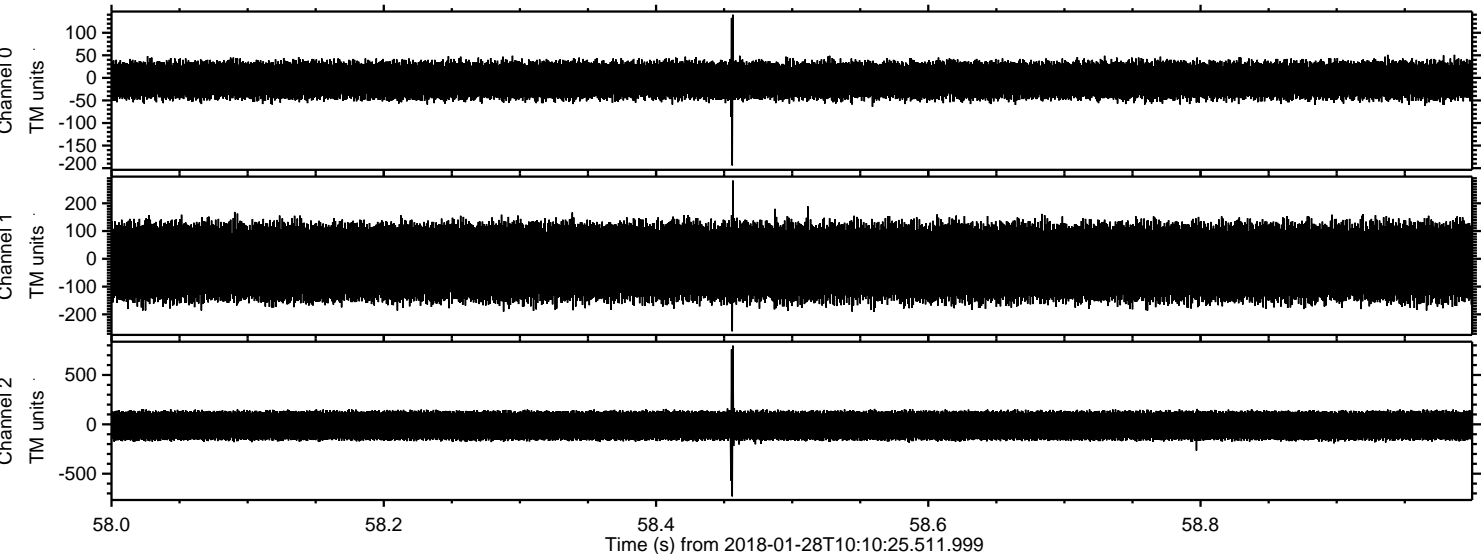

Processed Sun Jan 28 11:18:25 2018 by ELM ver.2012-10-06 from 001__elm20180128_101024__dat00.bin

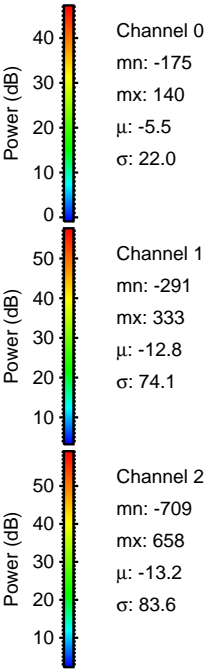
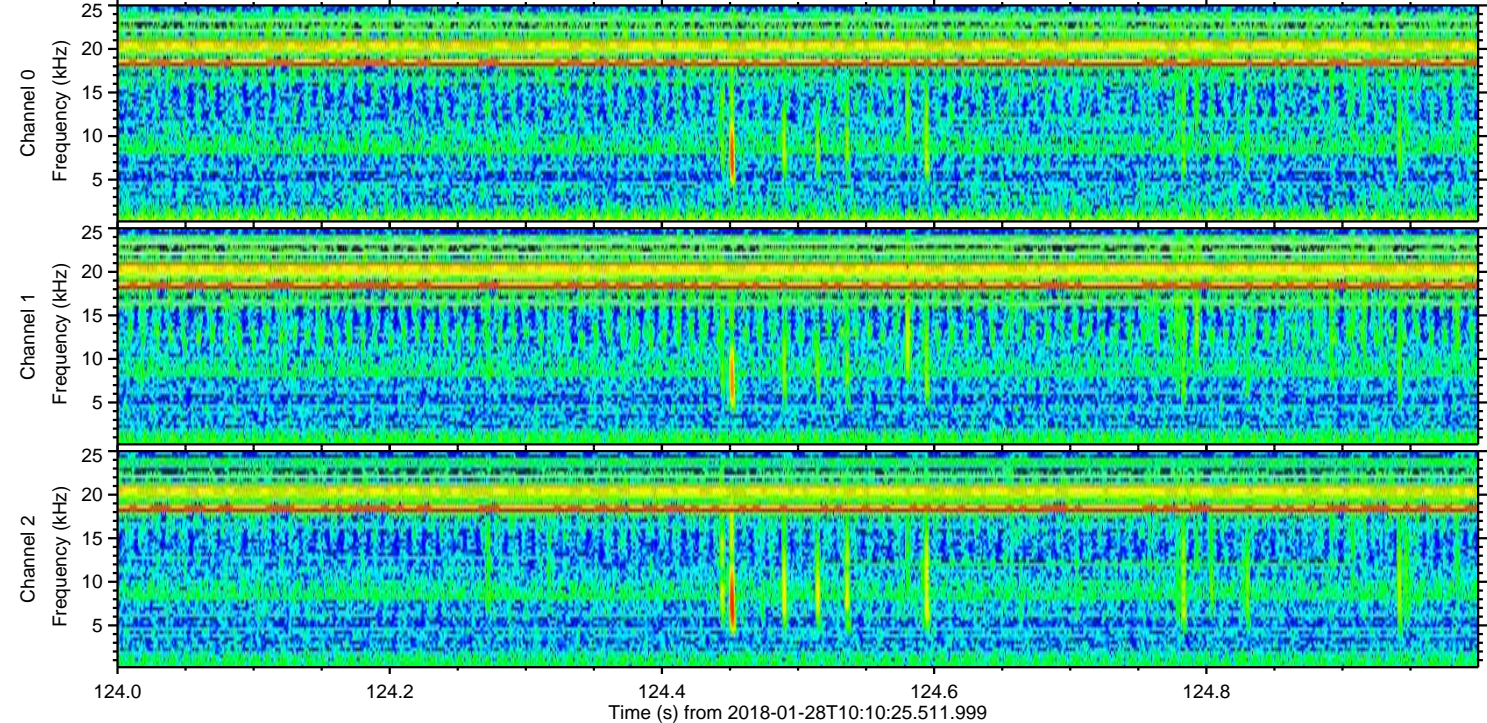
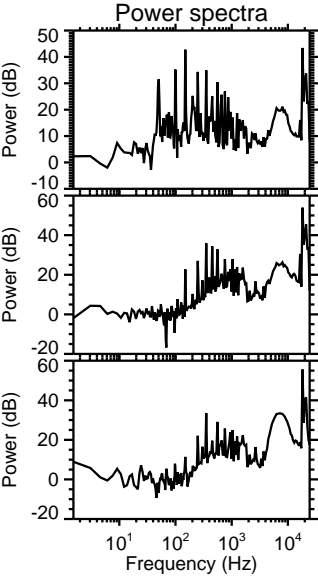
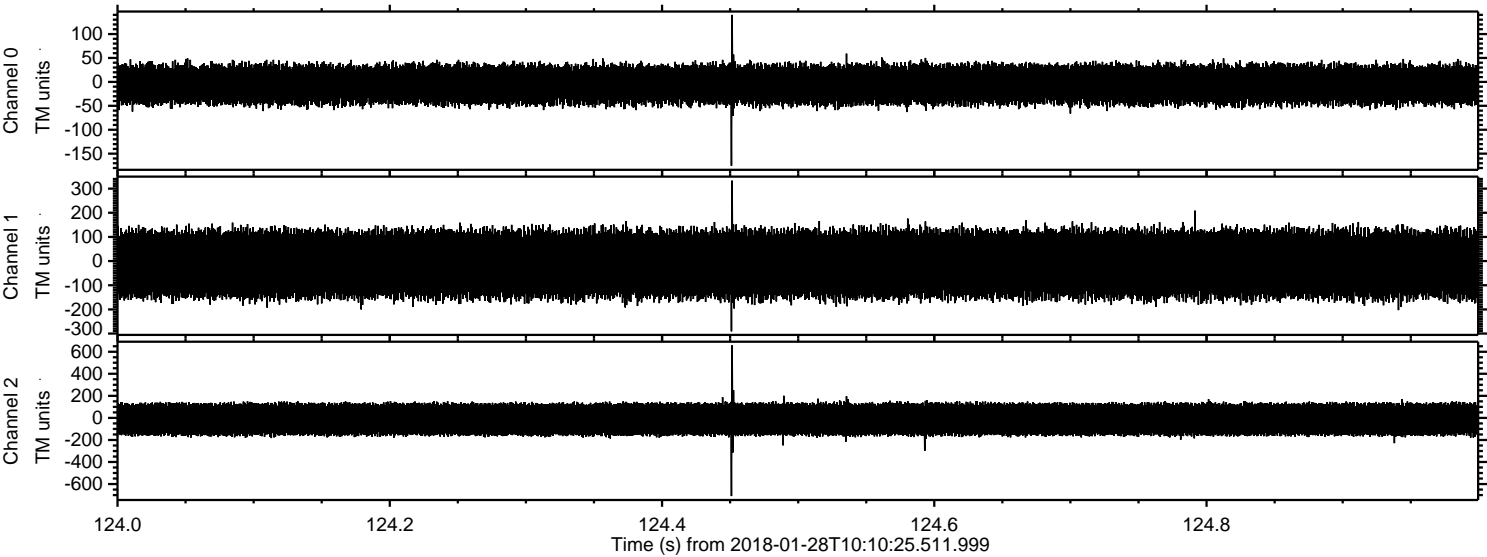

Processed Sun Jan 28 11:18:26 2018 by ELM ver.2012-10-06 from 001__elm20180128_101024__dat00.bin

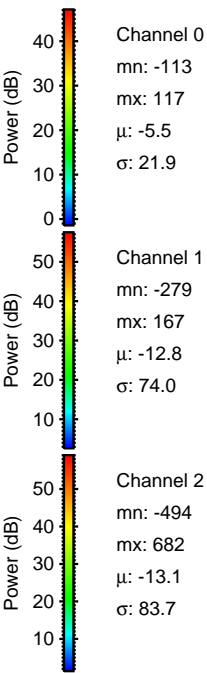
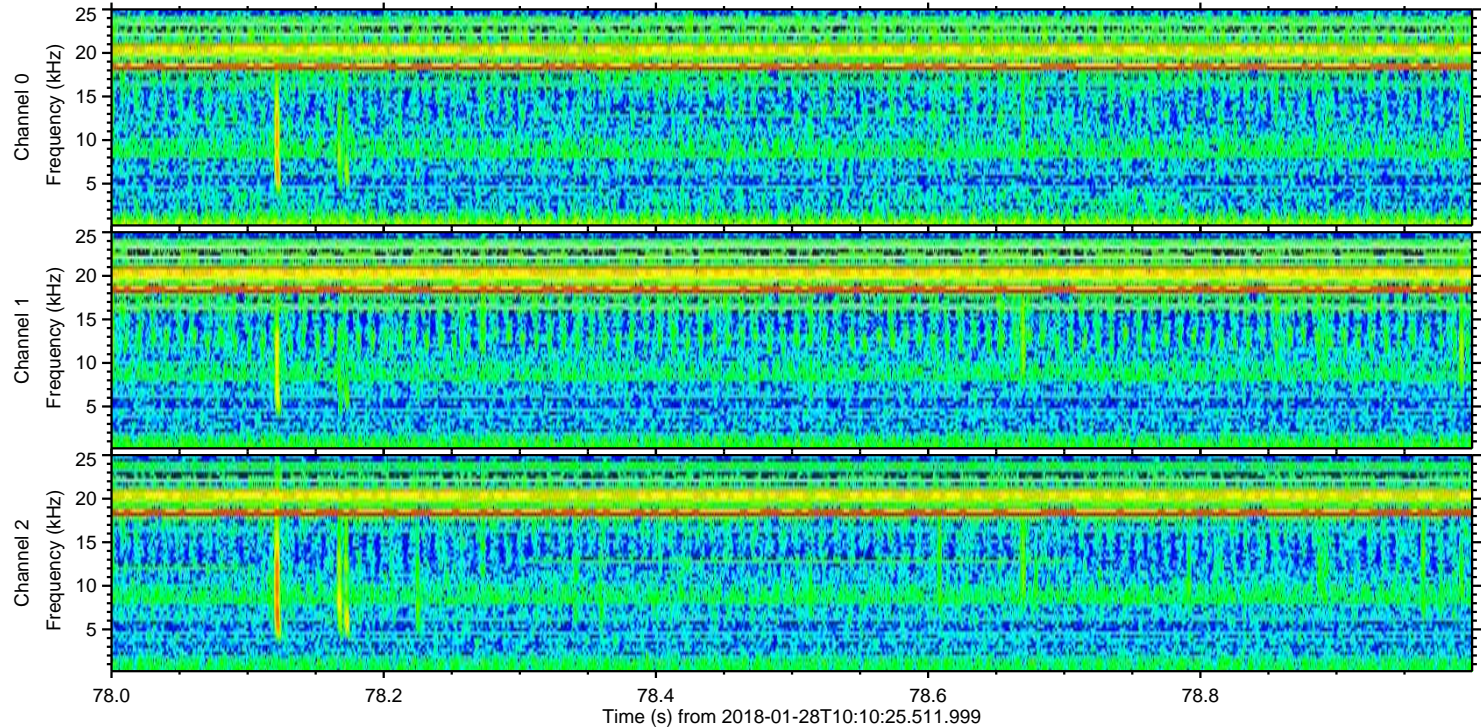
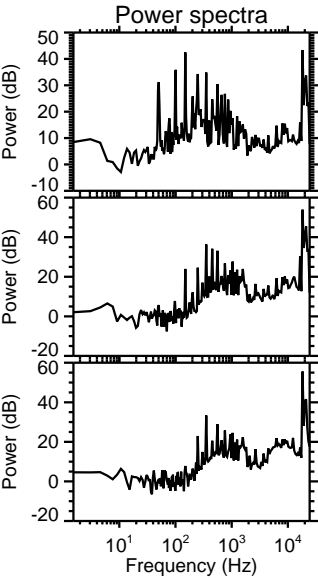
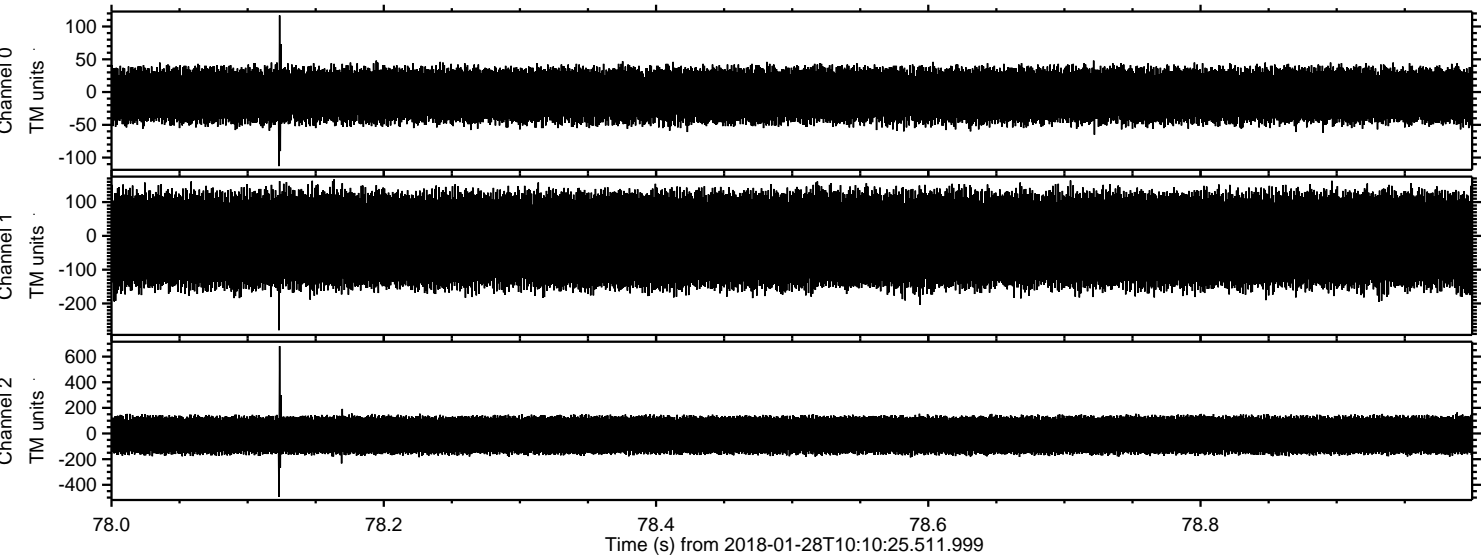

Channel 0
mn: -113
mx: 117
 μ : -5.5
 σ : 21.9

Channel 1
mn: -279
mx: 167
 μ : -12.8
 σ : 74.0

Channel 2
mn: -494
mx: 682
 μ : -13.1
 σ : 83.7

Processed Sun Jan 28 11:18:27 2018 by ELM ver.2012-10-06 from 001__elm20180128_101024__dat00.bin

