

ELMAVAN 3D WAVEFORMS (Measured data sampled at 50 kHz) 51000 packets of 144 samples from 2018-01-28T07:20:18.578.000.

Processed Sun Jan 28 08:28:31 2018 by ELM ver.2012-10-06 from 001__elm20180128_072017__dat00.bin

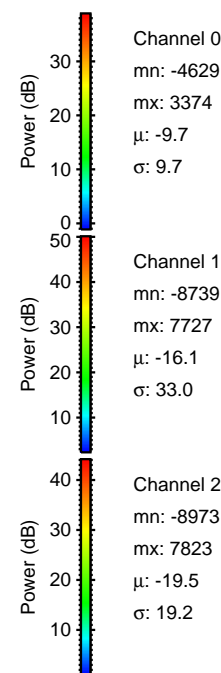

Processed Sun Jan 28 08:28:39 2018 by ELM ver.2012-10-06 from 001__elm20180128_072017__dat00.bin

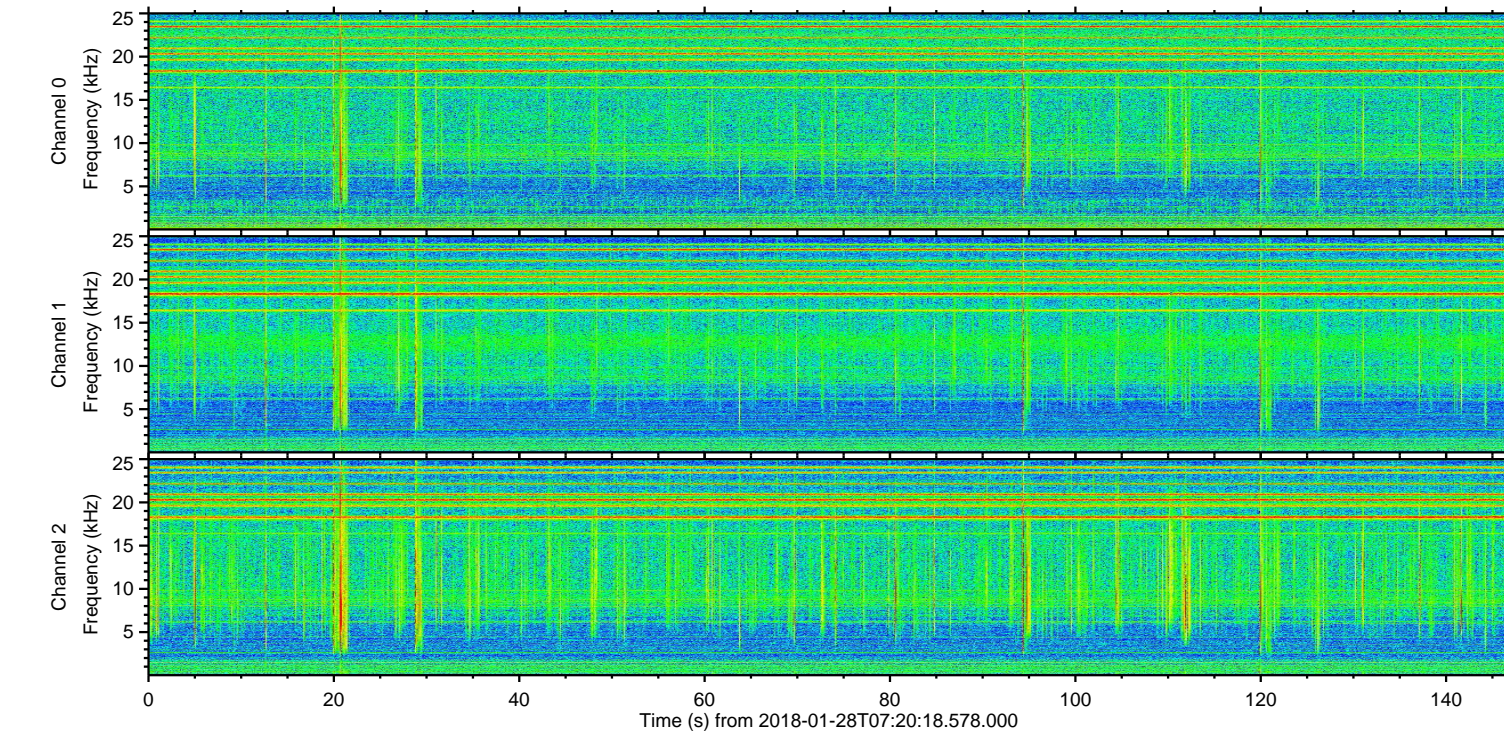
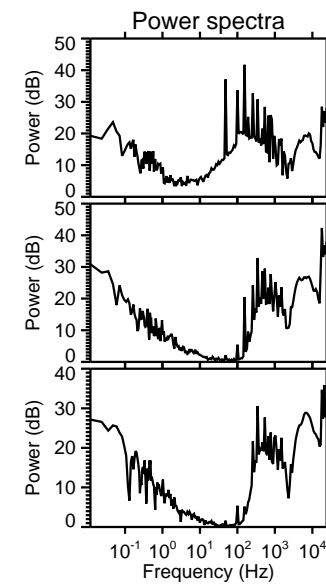
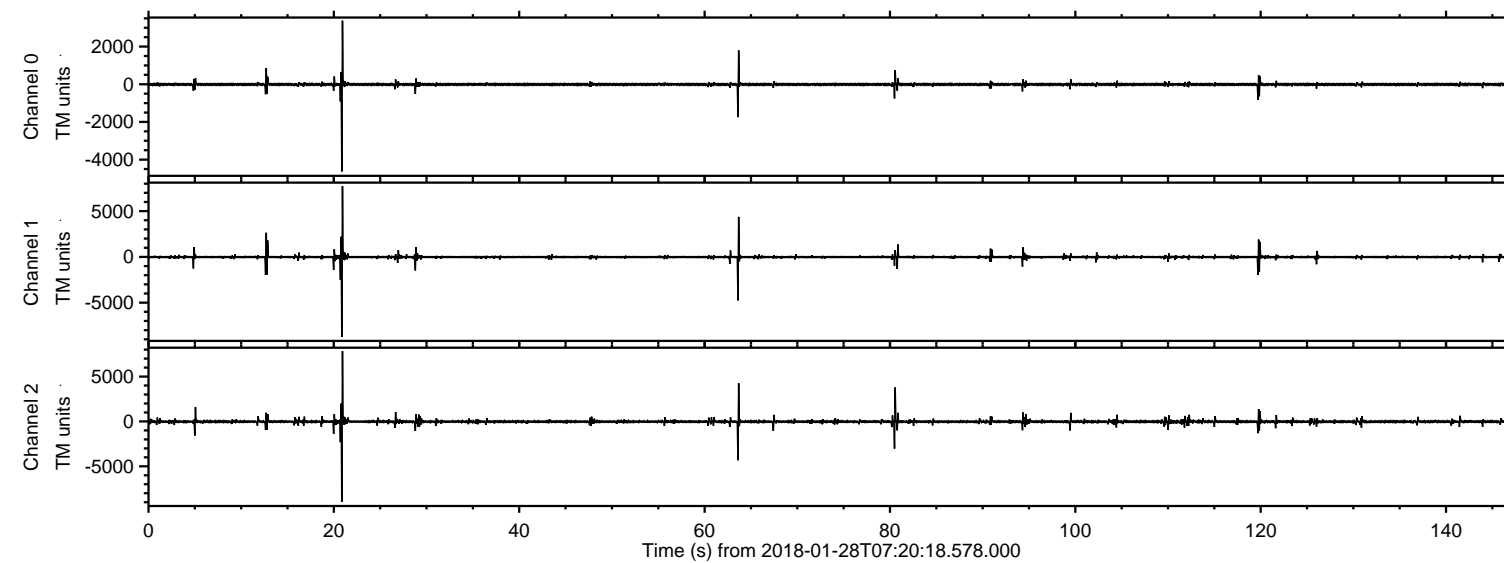
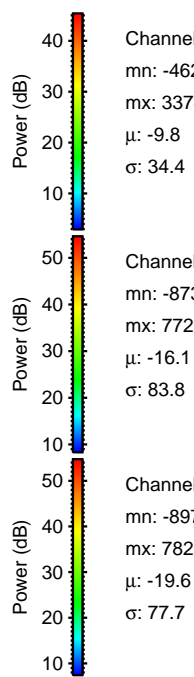
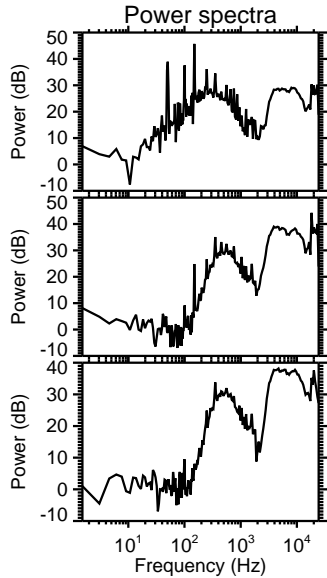
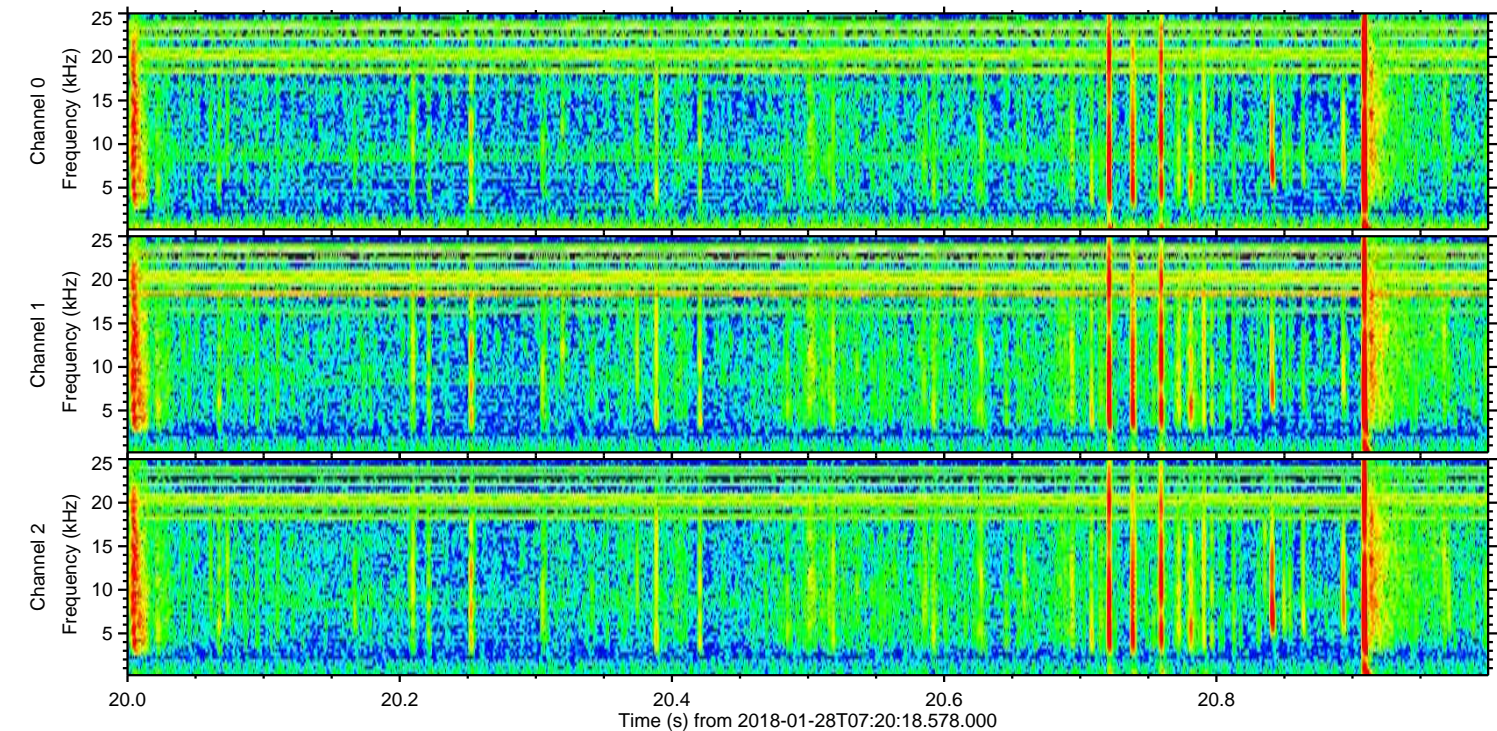
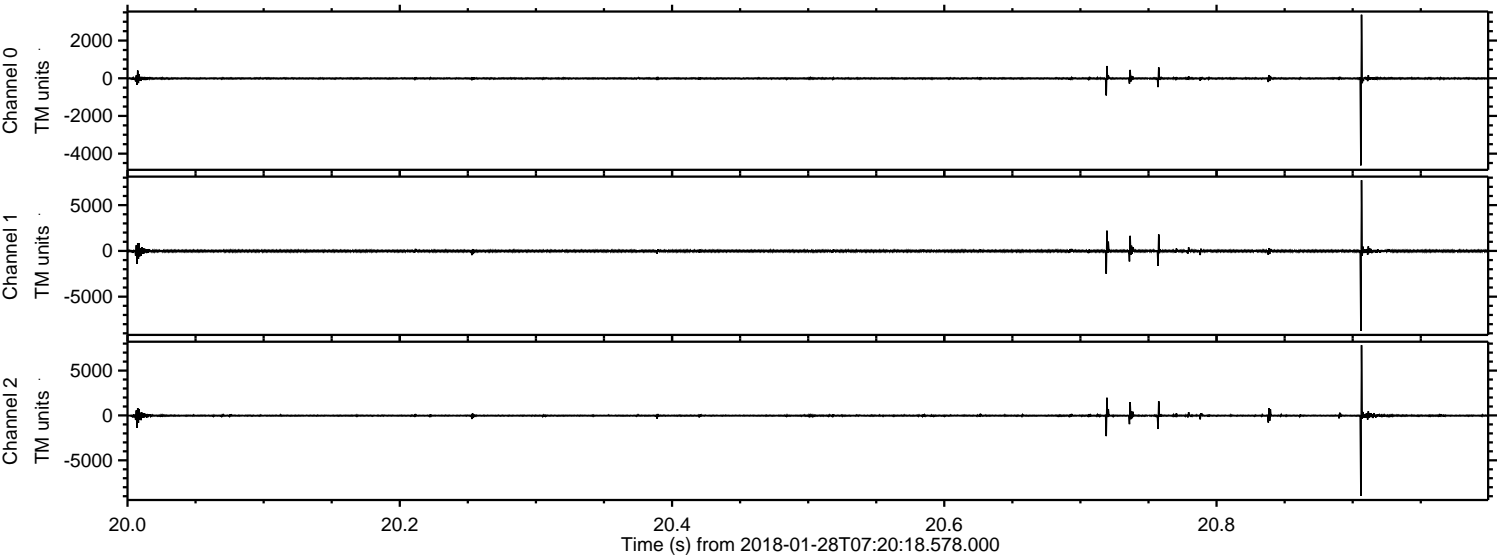

Processed Sun Jan 28 08:28:40 2018 by ELM ver.2012-10-06 from 001__elm20180128_072017__dat00.bin

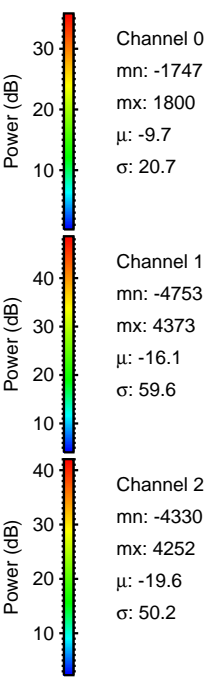
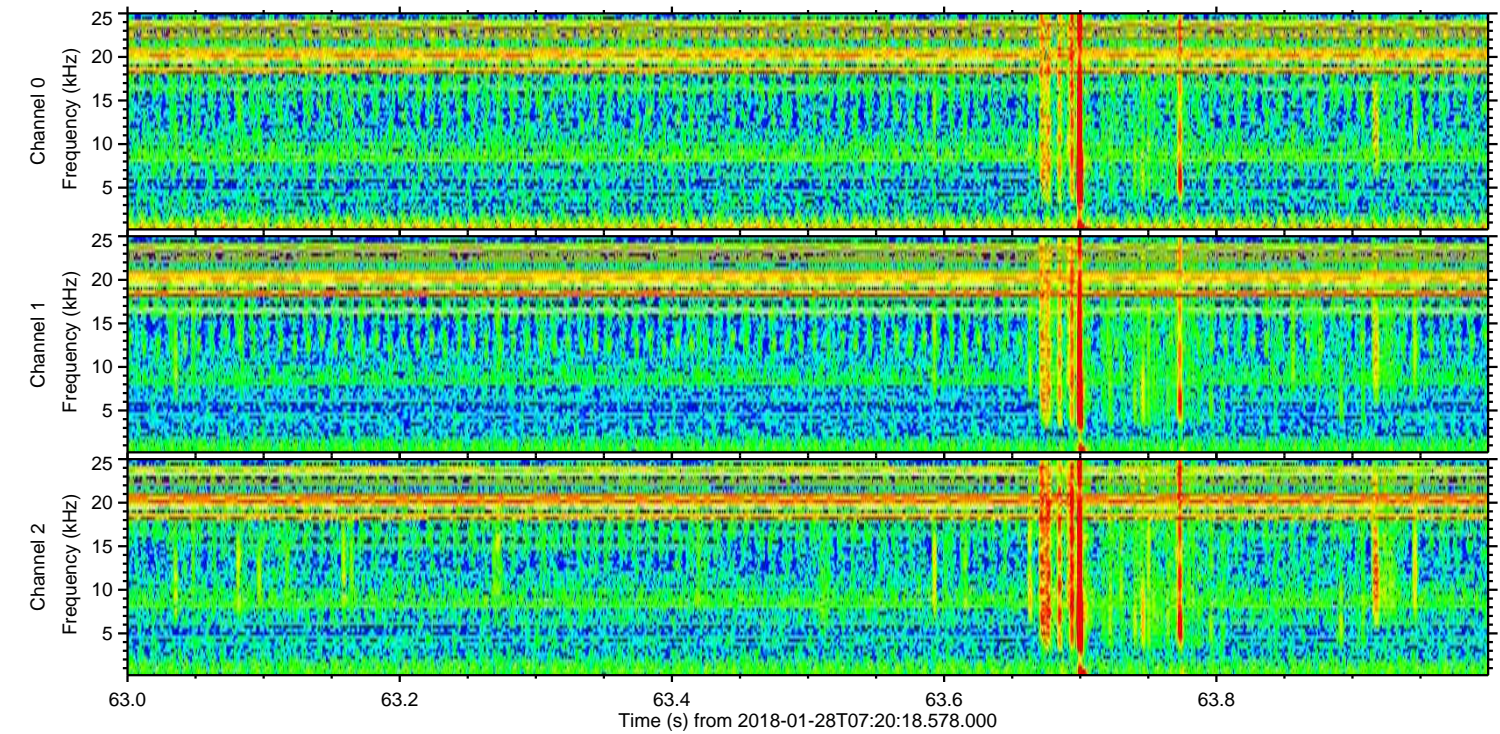
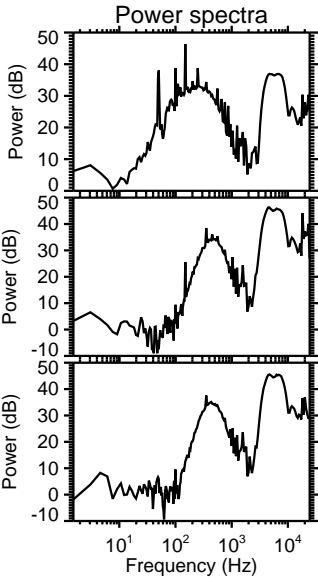
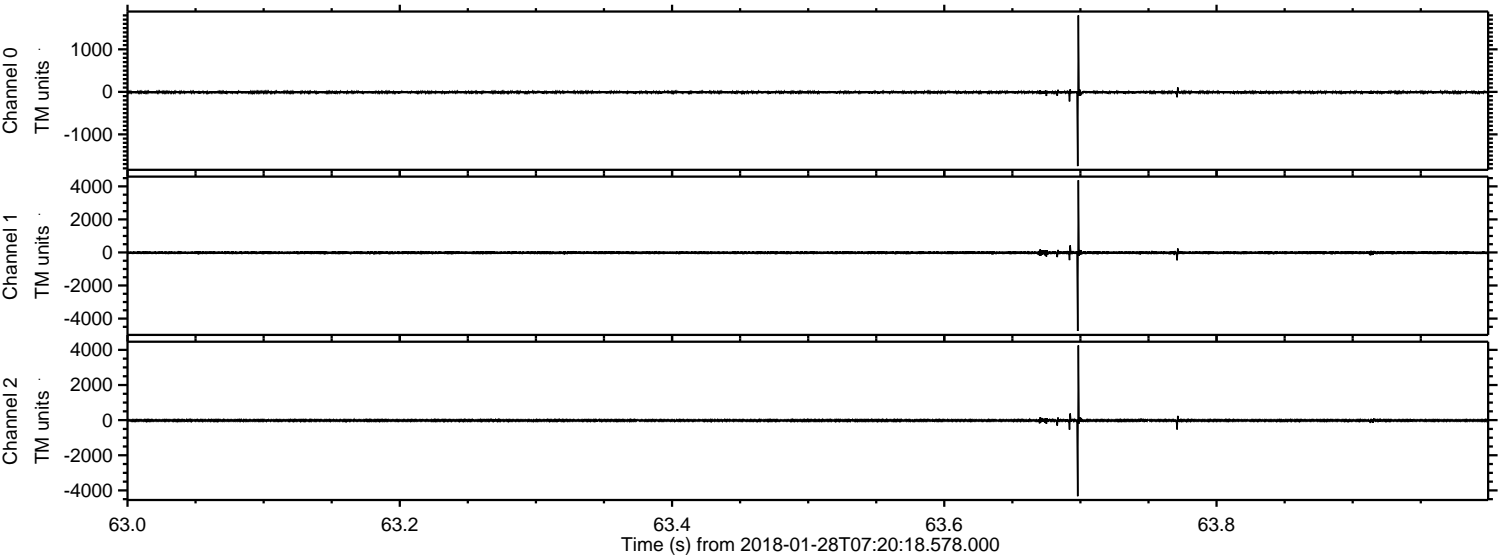

ELMAVAN 3D WAVEFORMS (Measured data sampled at 50 kHz) 51000 packets of 144 samples from 2018-01-28T07:20:18.578.000. Part 81/147

Processed Sun Jan 28 08:28:41 2018 by ELM ver.2012-10-06 from 001__elm20180128_072017__dat00.bin

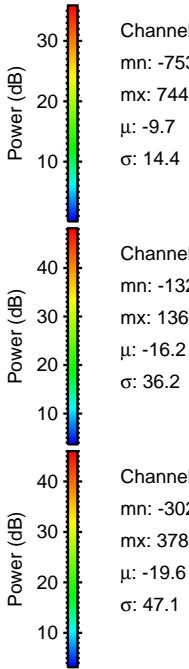
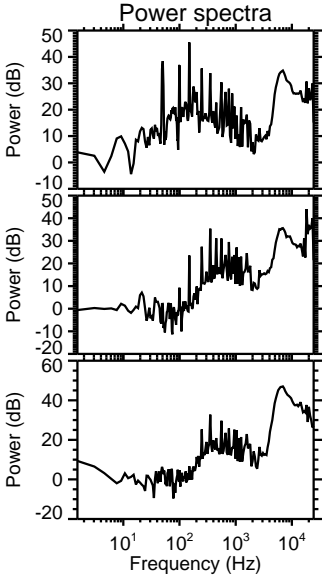
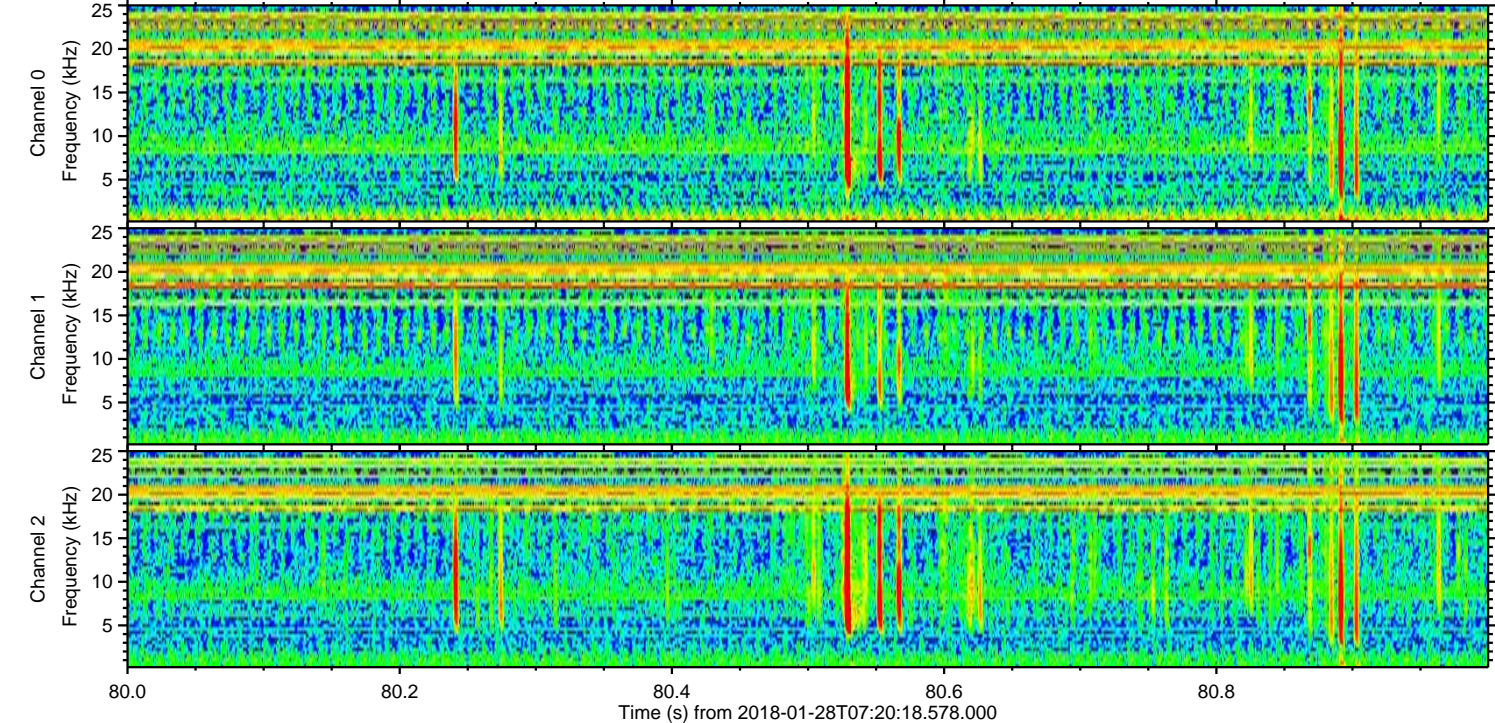
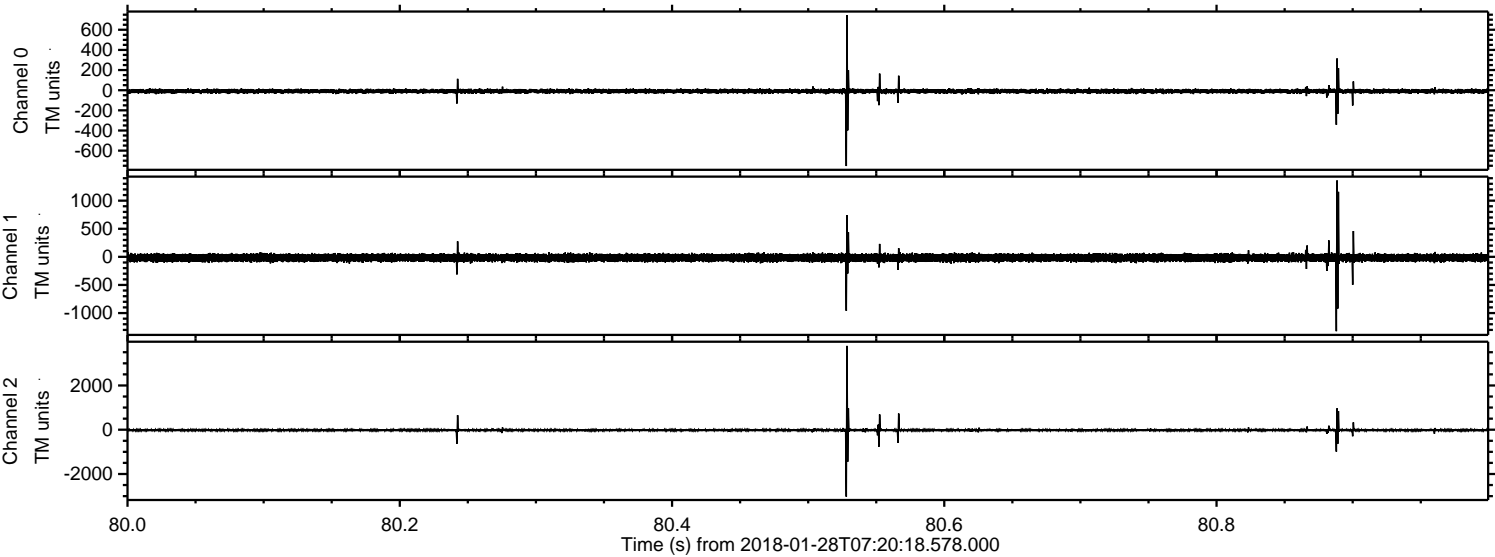

ELMAVAN 3D WAVEFORMS (Measured data sampled at 50 kHz) 51000 packets of 144 samples from 2018-01-28T07:20:18.578.000. Part 13/147

Processed Sun Jan 28 08:28:41 2018 by ELM ver.2012-10-06 from 001__elm20180128_072017__dat00.bin

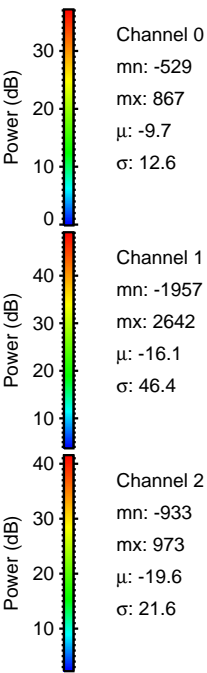
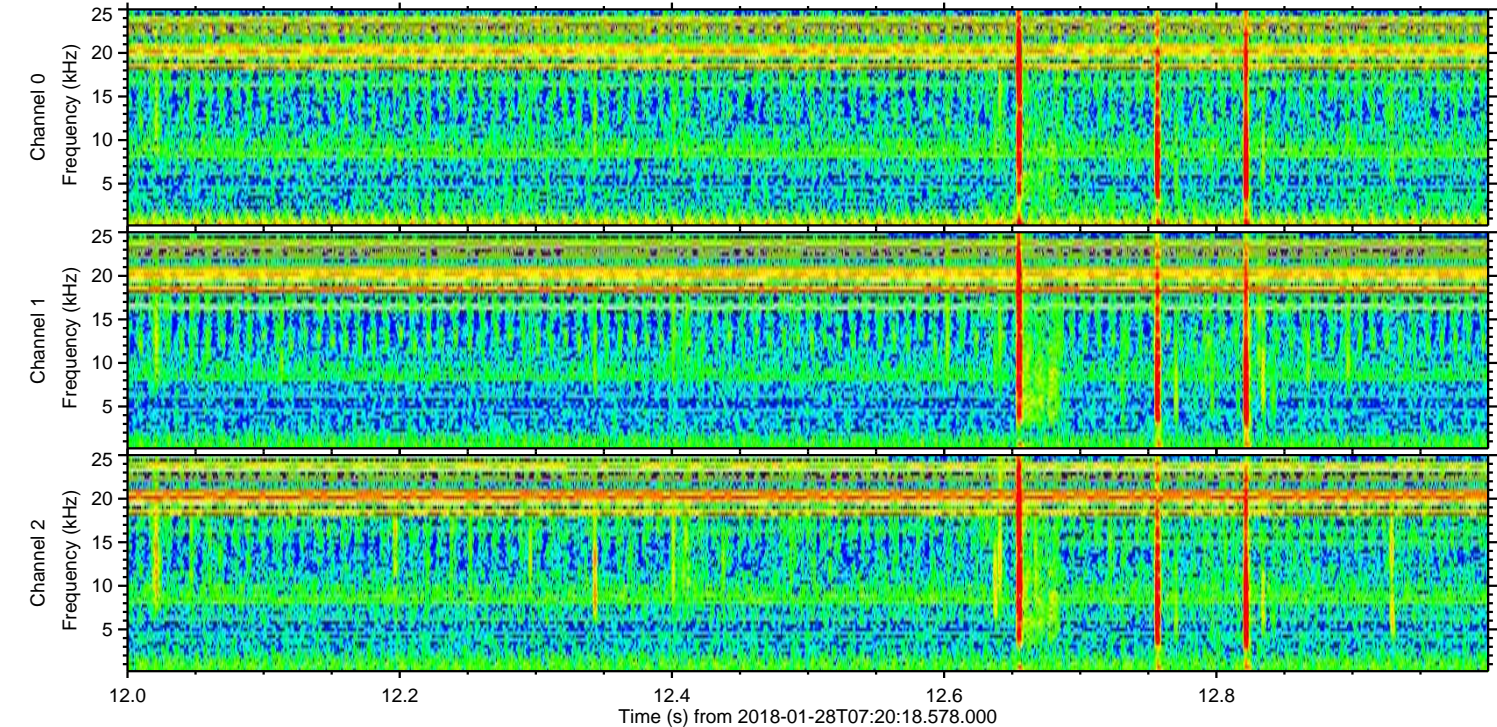
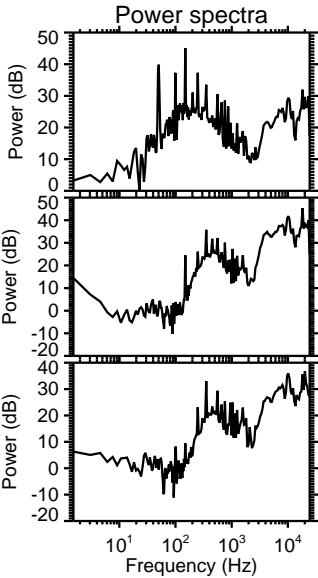
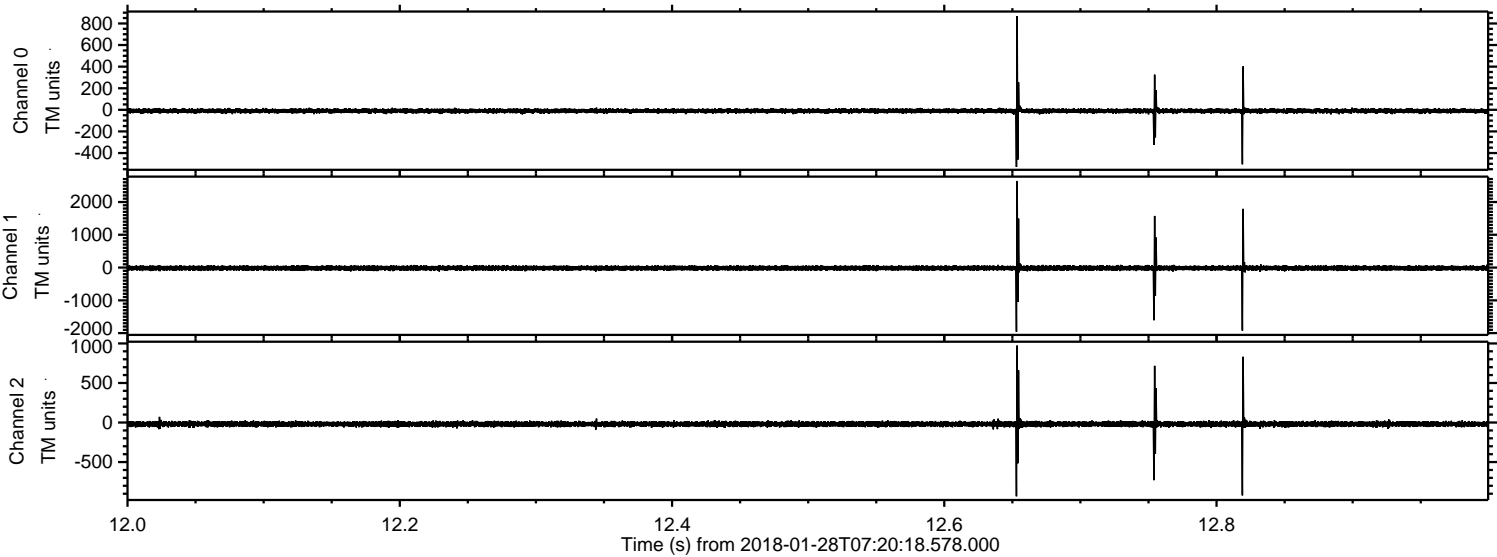

ELMAVAN 3D WAVEFORMS (Measured data sampled at 50 kHz) 51000 packets of 144 samples from 2018-01-28T07:20:18.578.000. Part 120/147

Processed Sun Jan 28 08:28:42 2018 by ELM ver.2012-10-06 from 001__elm20180128_072017__dat00.bin

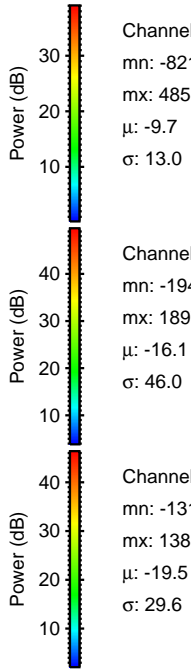
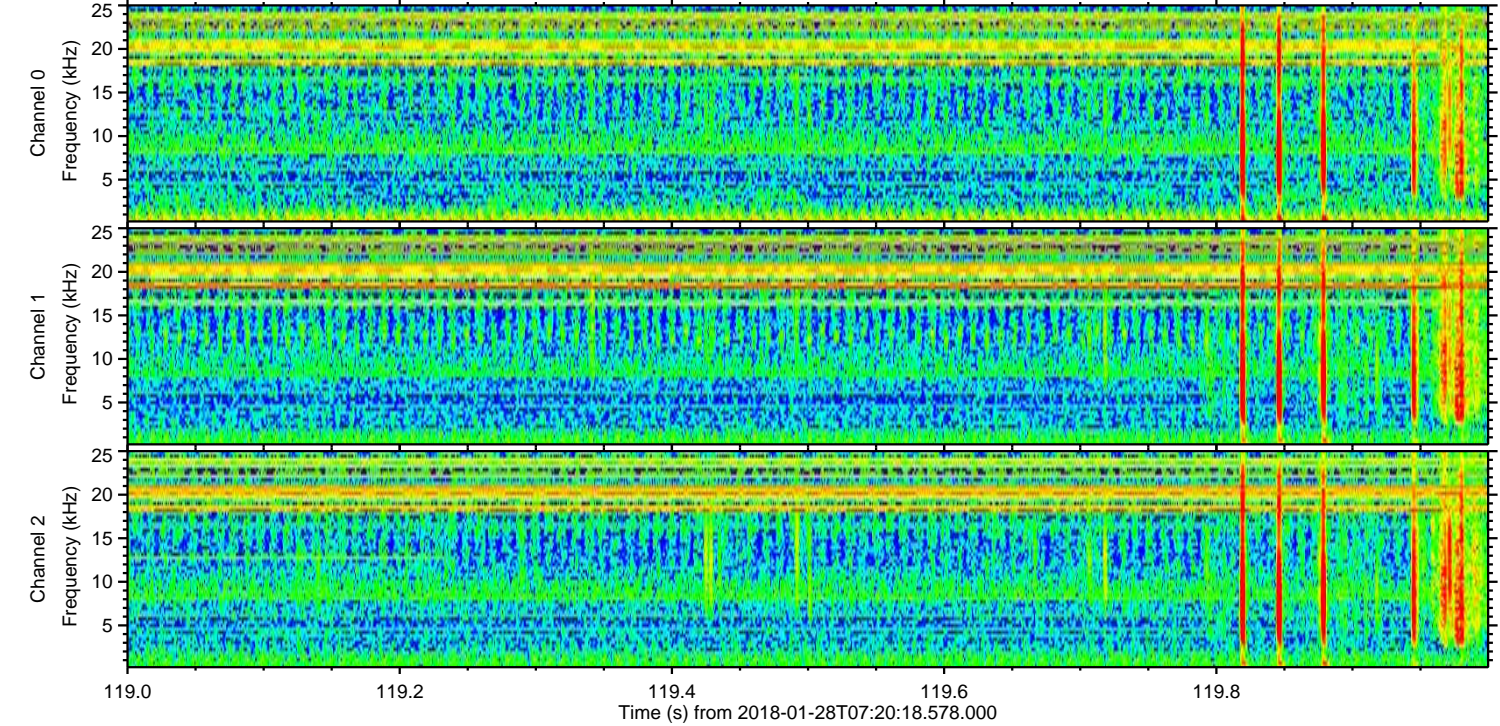
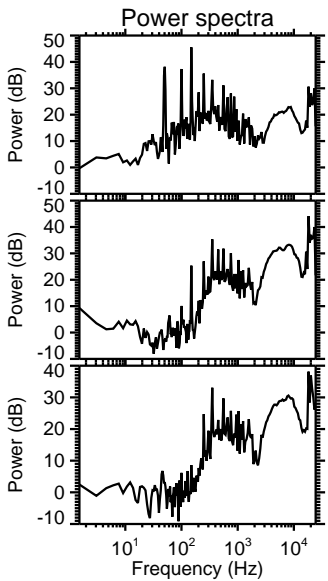
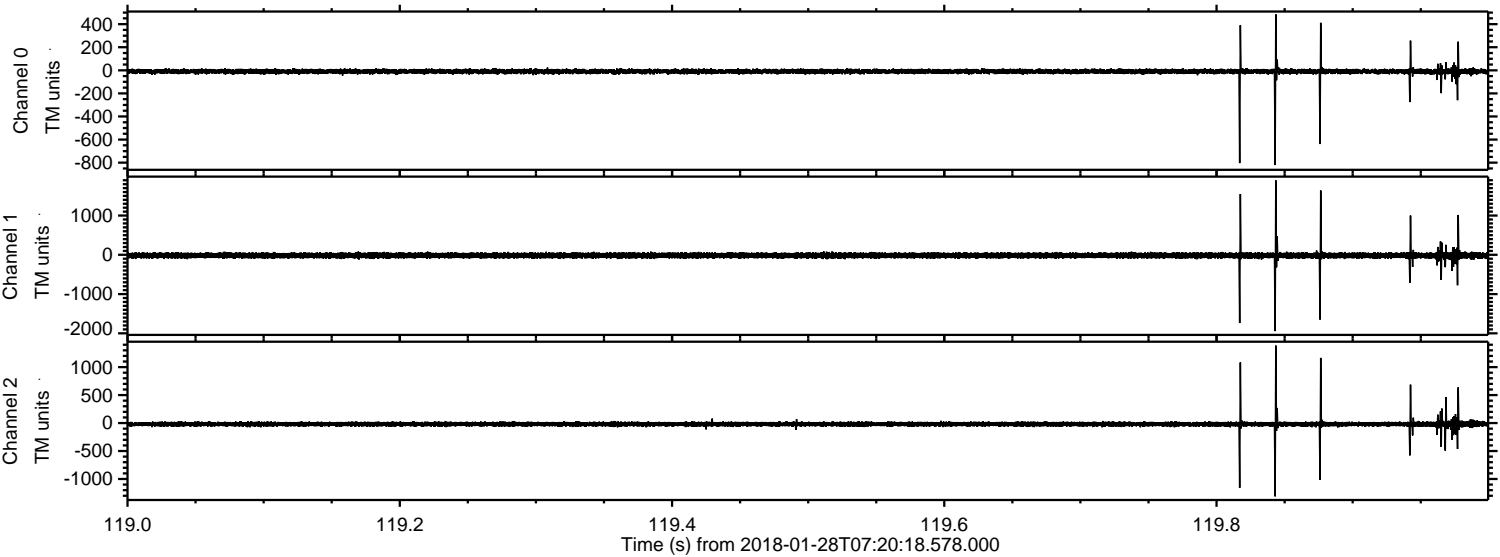

Processed Sun Jan 28 08:28:43 2018 by ELM ver.2012-10-06 from 001__elm20180128_072017__dat00.bin

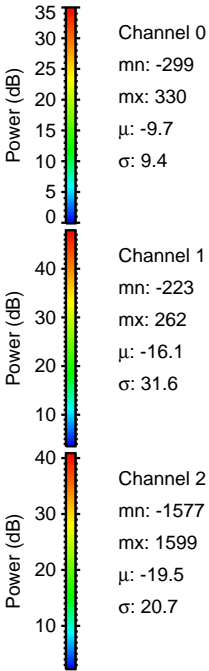
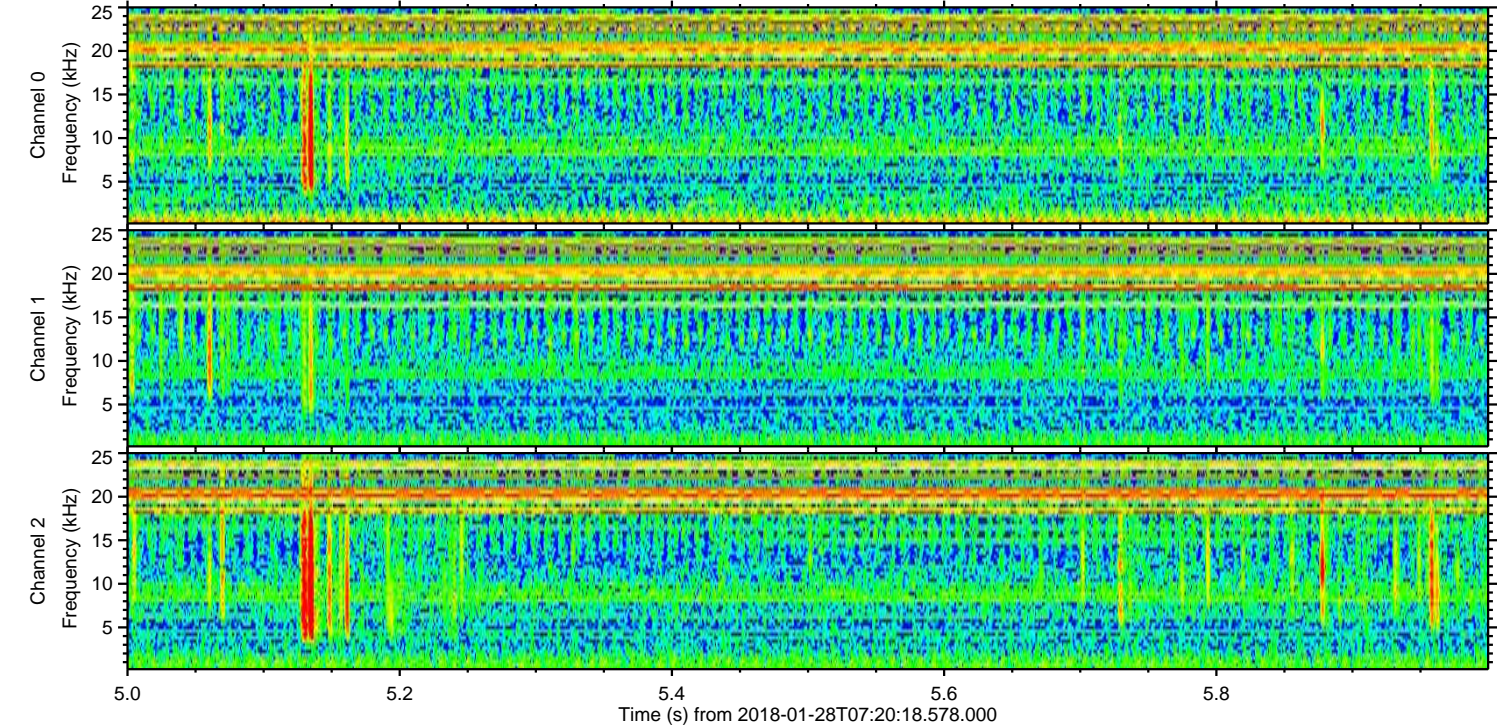
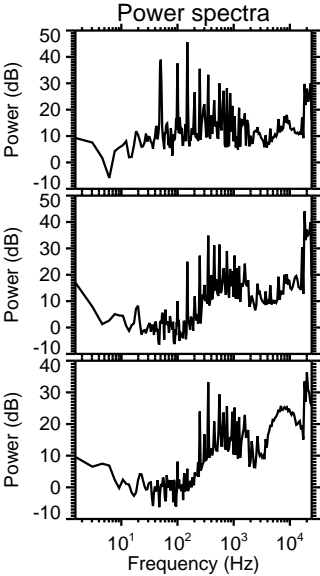
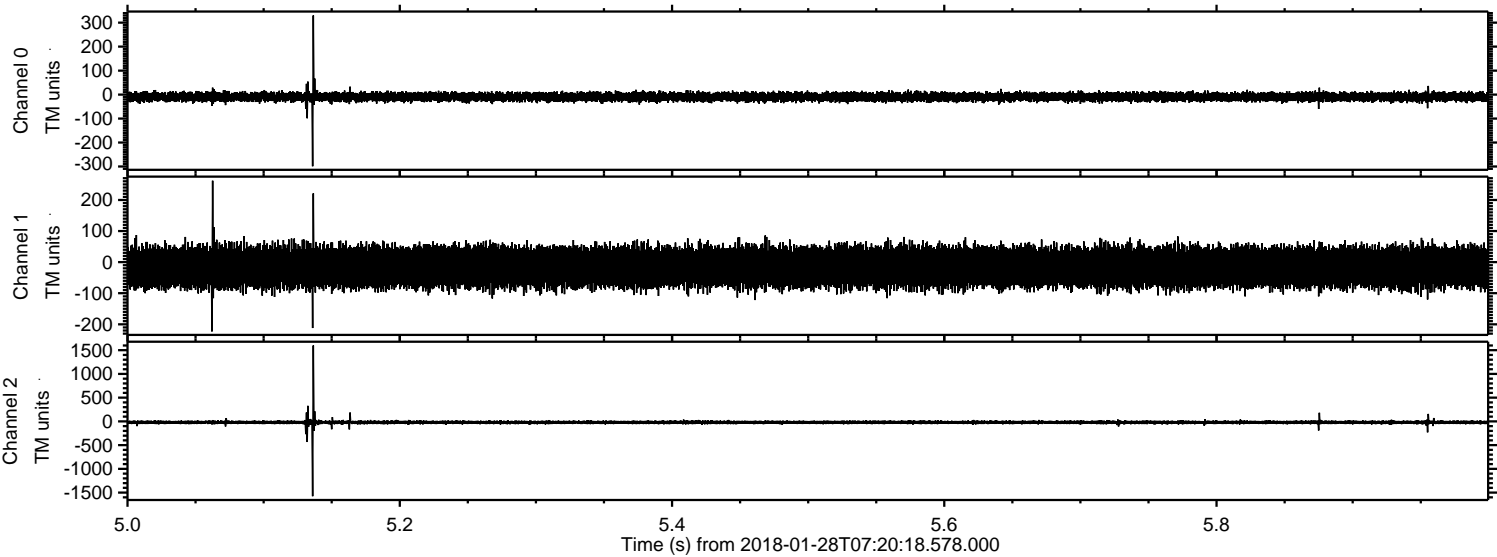

Processed Sun Jan 28 08:28:44 2018 by ELM ver.2012-10-06 from 001__elm20180128_072017__dat00.bin

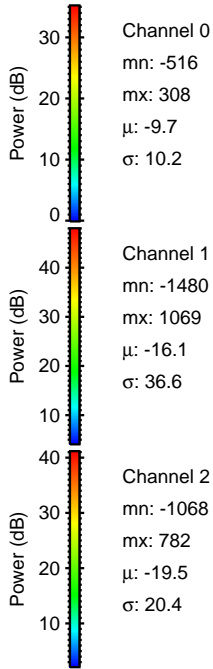
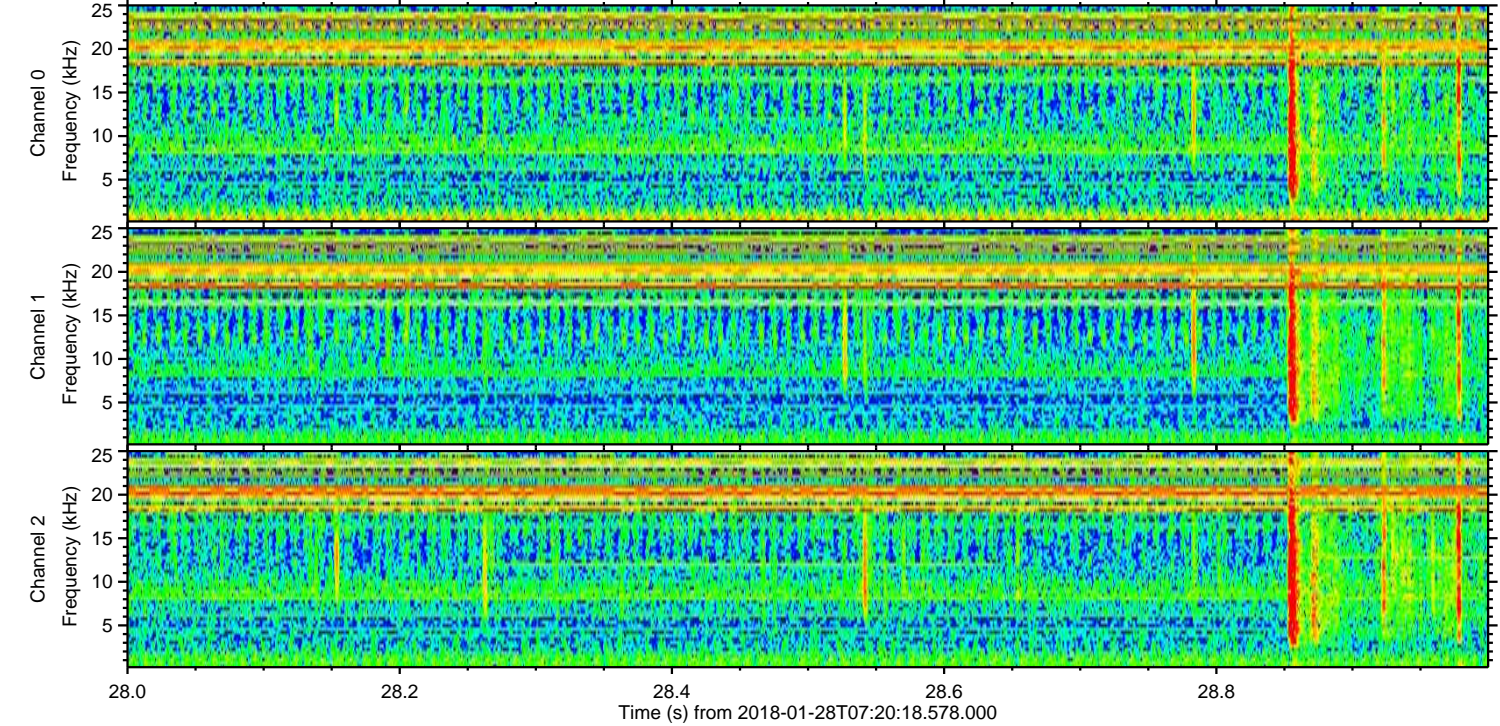
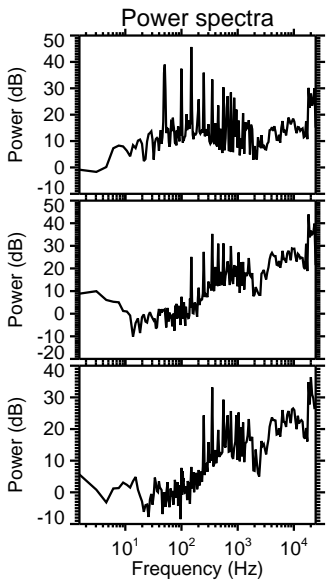
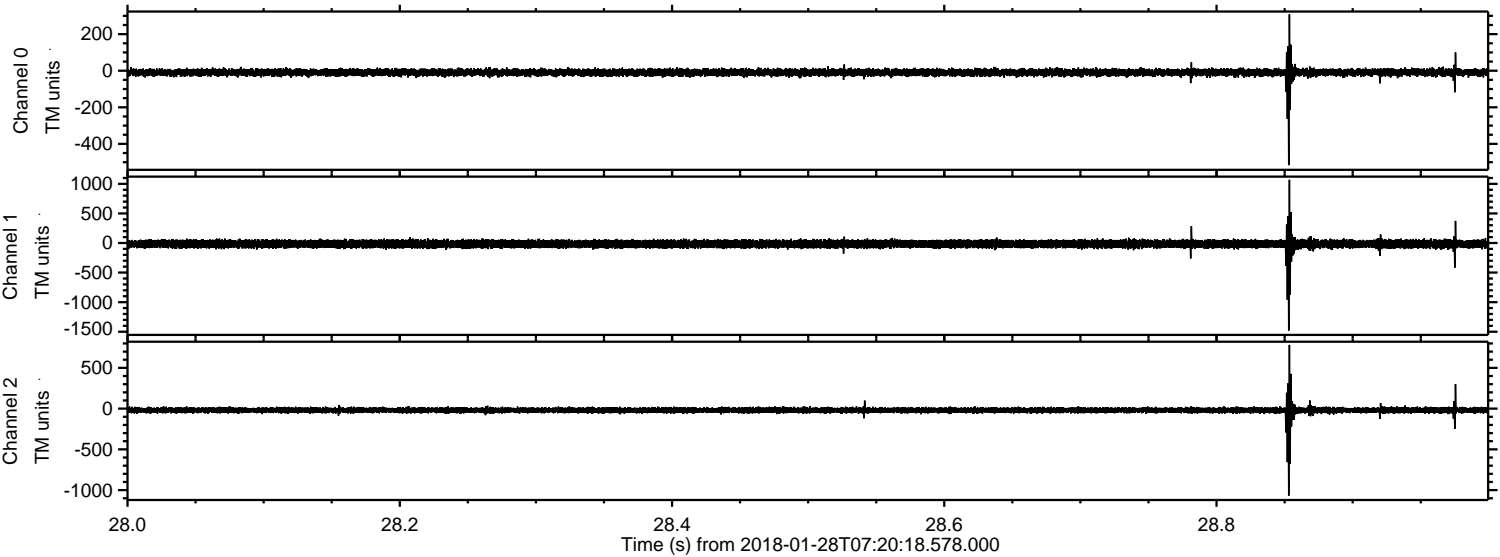

Processed Sun Jan 28 08:28:45 2018 by ELM ver.2012-10-06 from 001__elm20180128_072017__dat00.bin

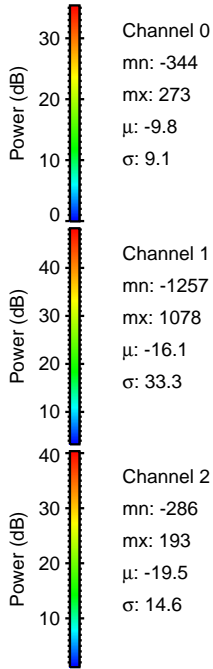
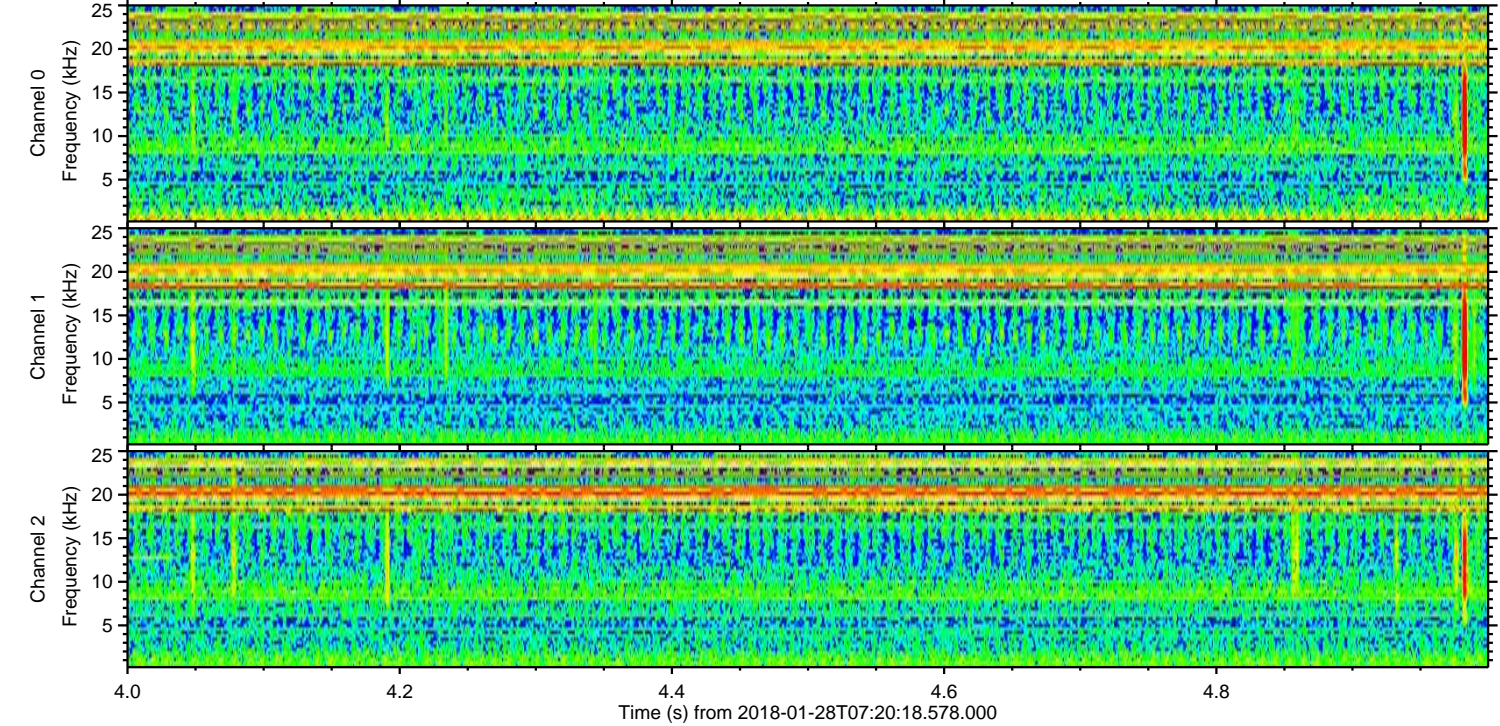
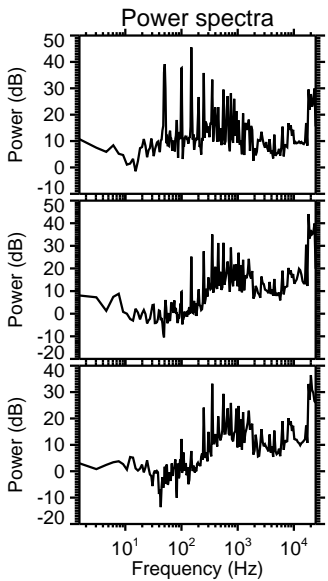
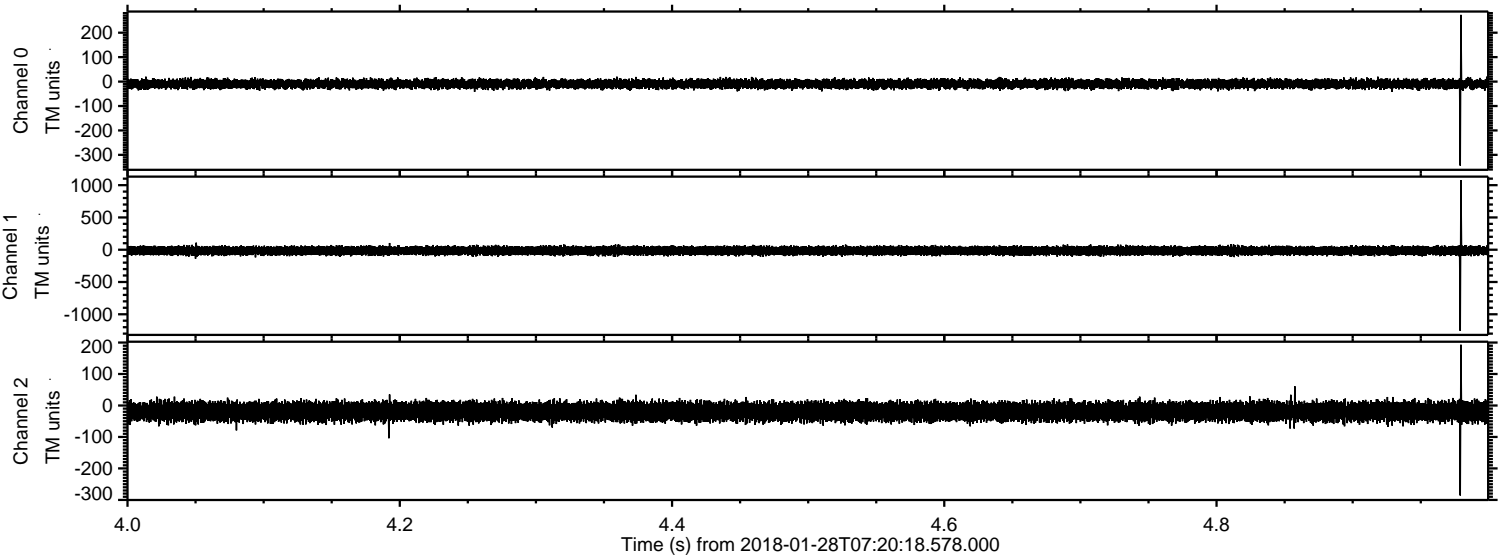

Channel 0
mn: -344
mx: 273
 μ : -9.8
 σ : 9.1

Channel 1
mn: -1257
mx: 1078
 μ : -16.1
 σ : 33.3

Channel 2
mn: -286
mx: 193
 μ : -19.5
 σ : 14.6

Processed Sun Jan 28 08:28:46 2018 by ELM ver.2012-10-06 from 001__elm20180128_072017__dat00.bin

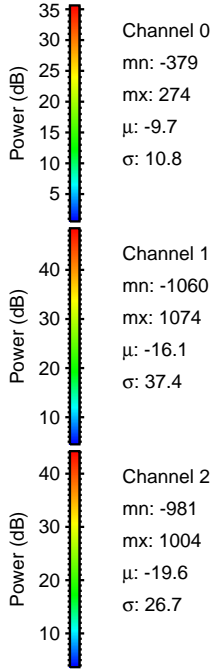
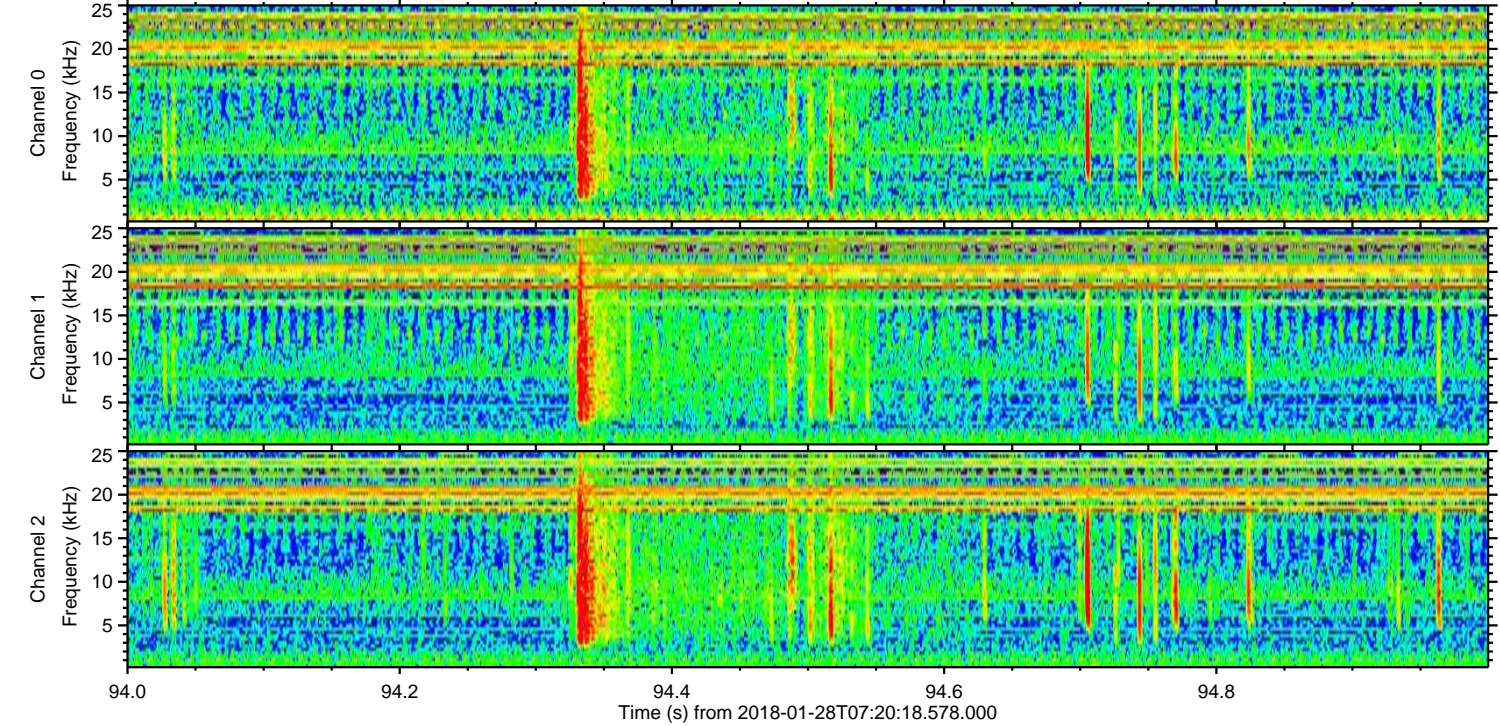
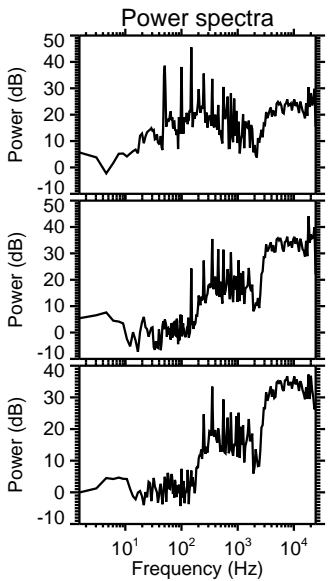
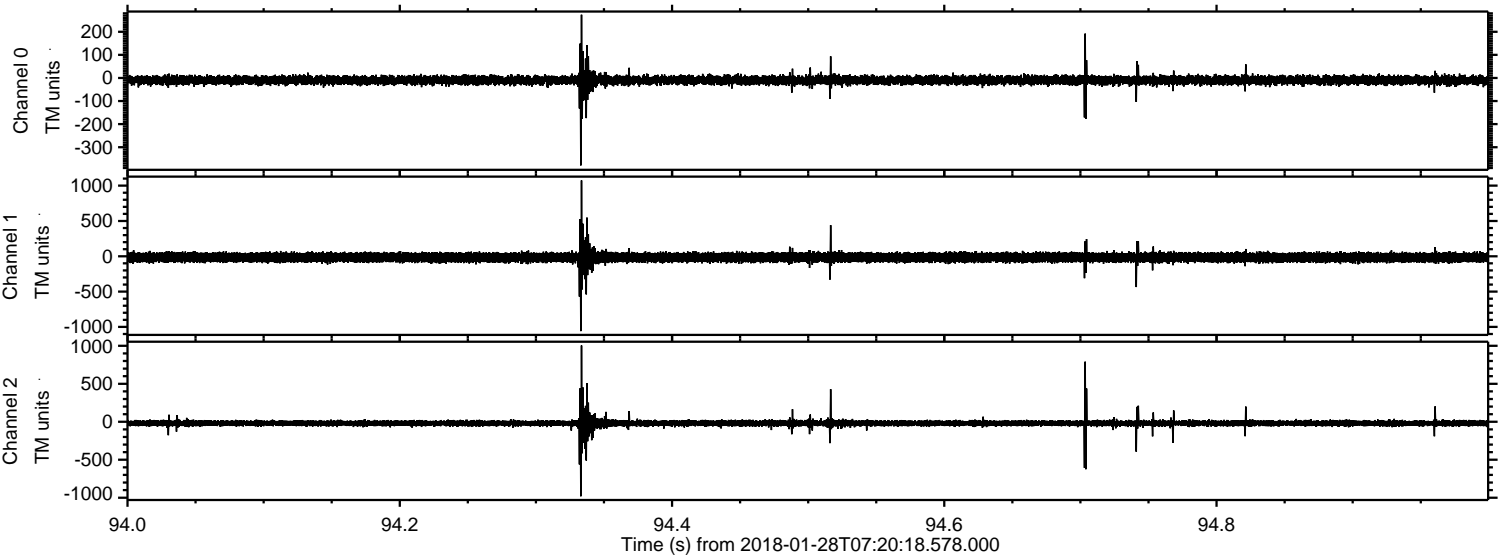

Processed Sun Jan 28 08:28:46 2018 by ELM ver.2012-10-06 from 001__elm20180128_072017__dat00.bin

