

ELMAVAN 3D WAVEFORMS (Measured data sampled at 50 kHz) 51000 packets of 144 samples from 2018-01-28T02:30:06.812.999.

Processed Sun Jan 28 03:38:17 2018 by ELM ver.2012-10-06 from 001__elm20180128_023005__dat00.bin

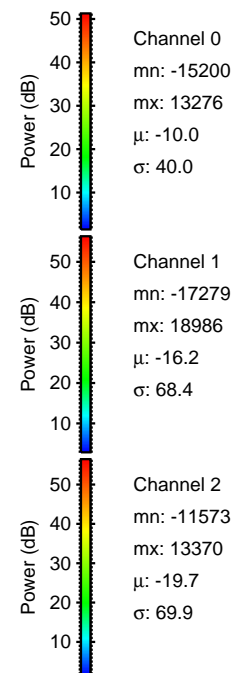
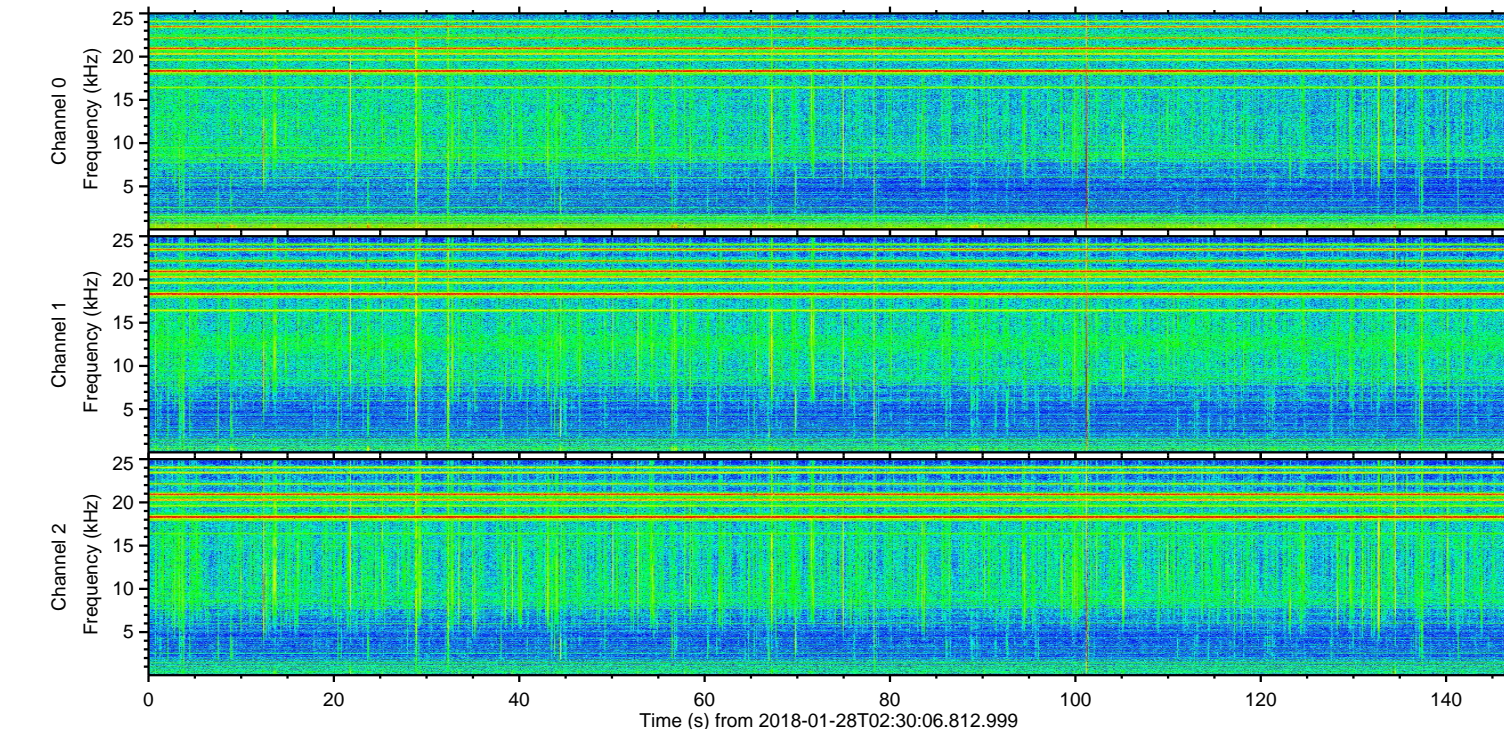
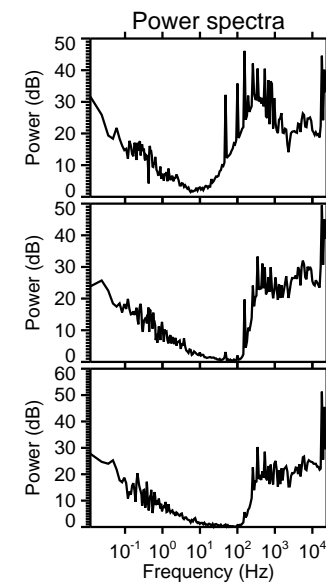
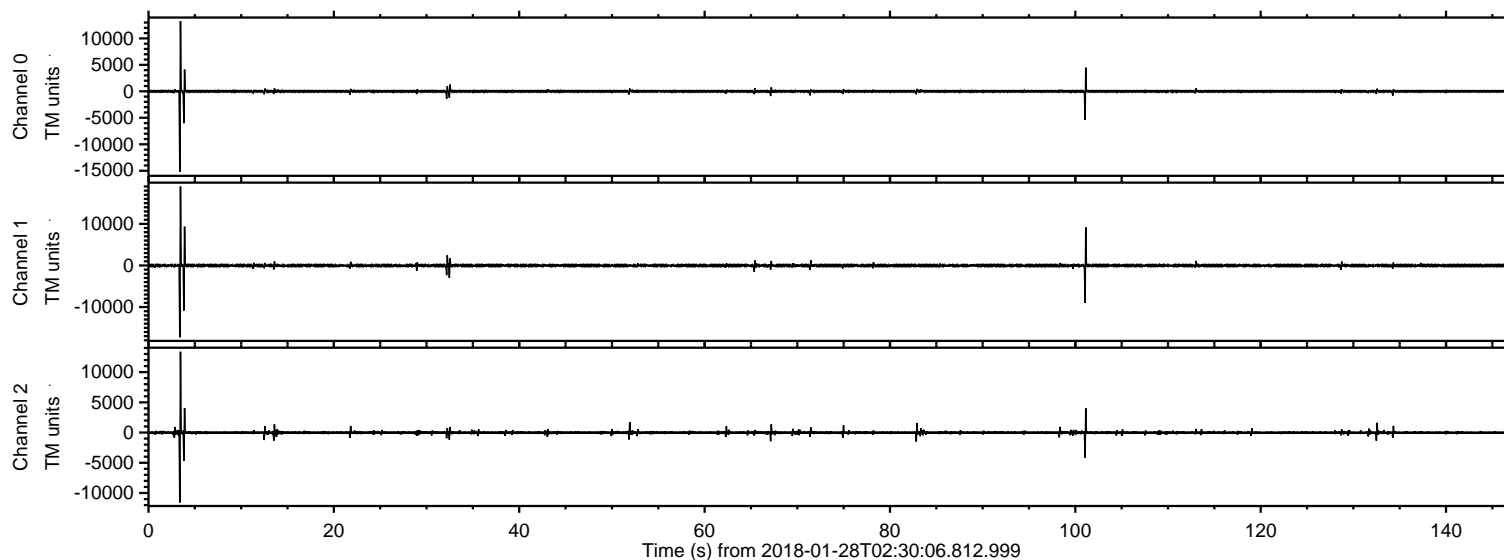

ELMAVAN 3D WAVEFORMS (Measured data sampled at 50 kHz) 51000 packets of 144 samples from 2018-01-28T02:30:06.812.999. Part 4/147

Processed Sun Jan 28 03:38:27 2018 by ELM ver.2012-10-06 from 001__elm20180128_023005__dat00.bin

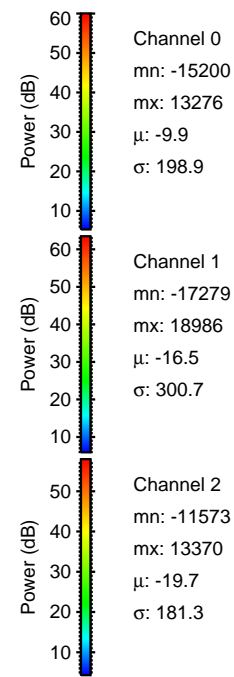
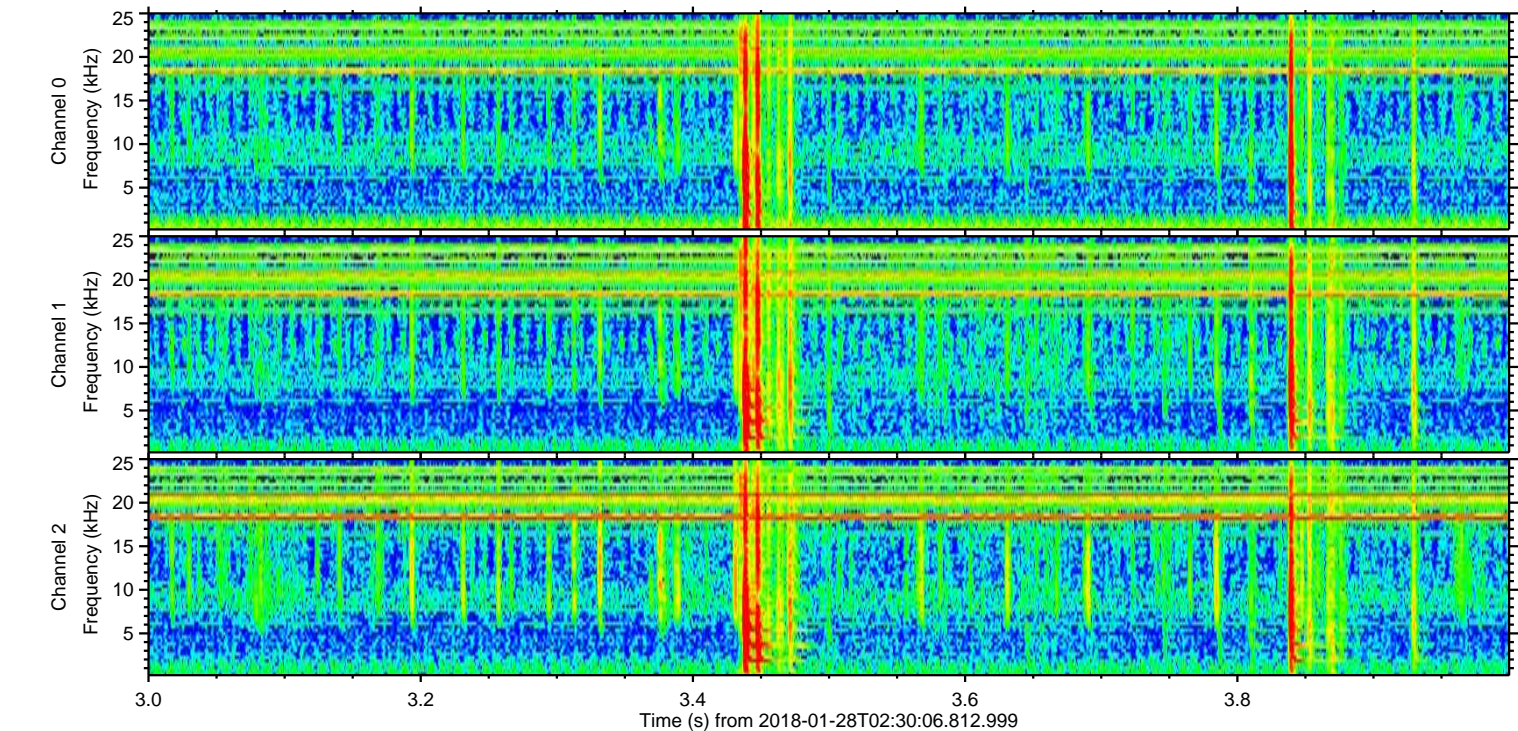
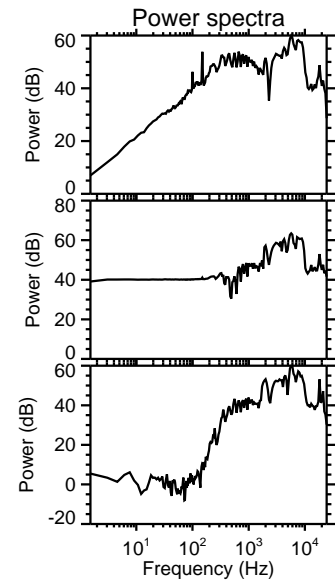
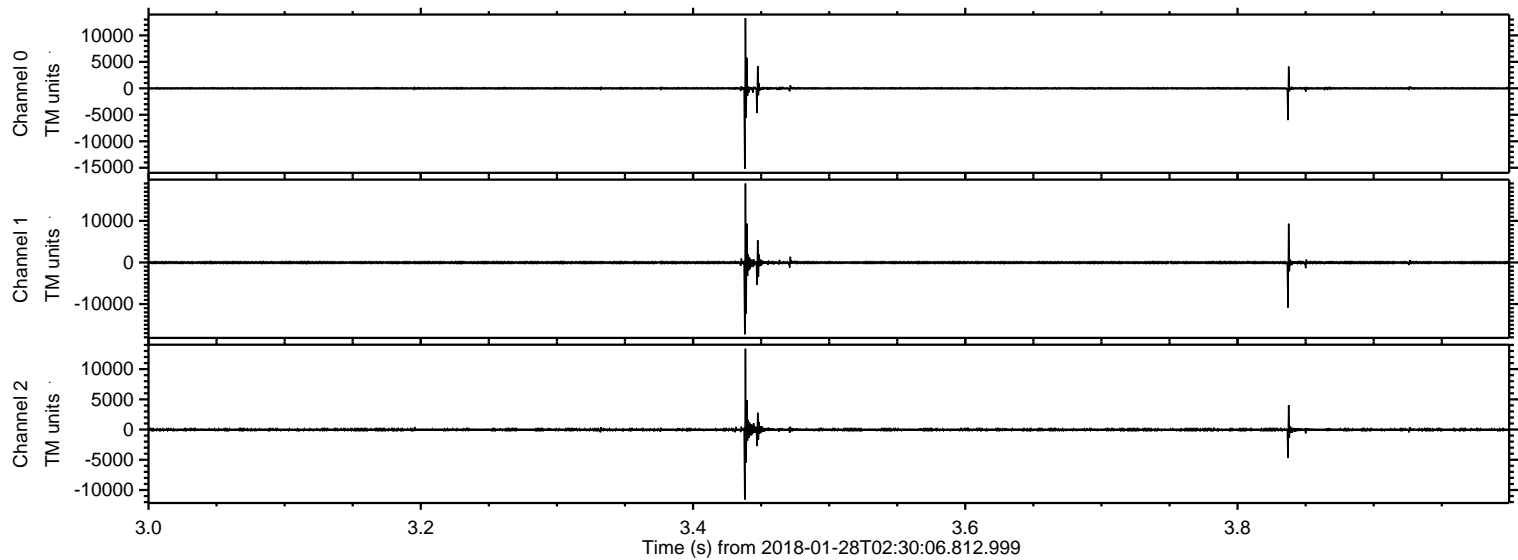

ELMAVAN 3D WAVEFORMS (Measured data sampled at 50 kHz) 51000 packets of 144 samples from 2018-01-28T02:30:06.812.999. Part 102/147

Processed Sun Jan 28 03:38:28 2018 by ELM ver.2012-10-06 from 001__elm20180128_023005__dat00.bin

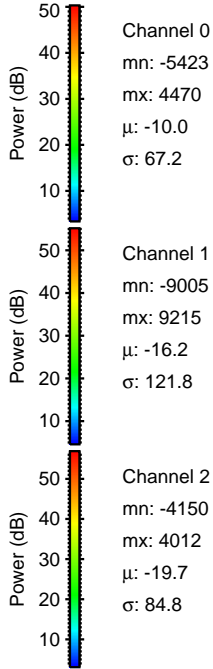
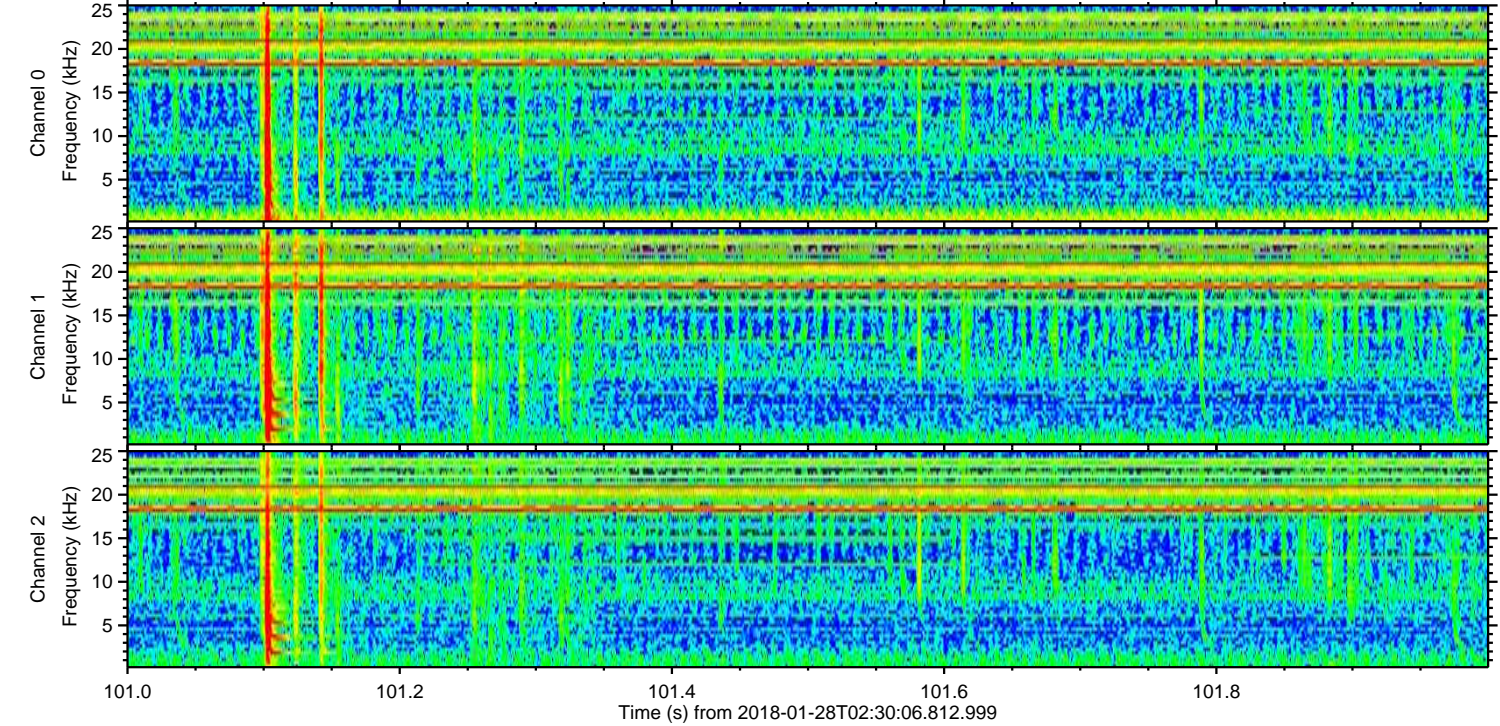
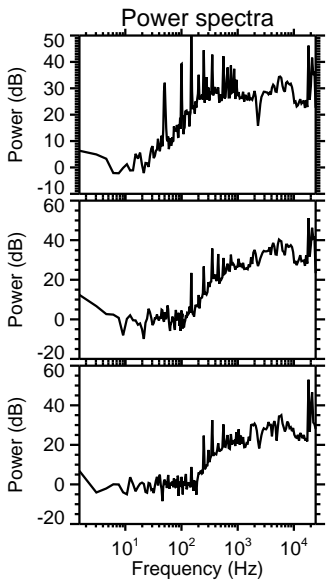
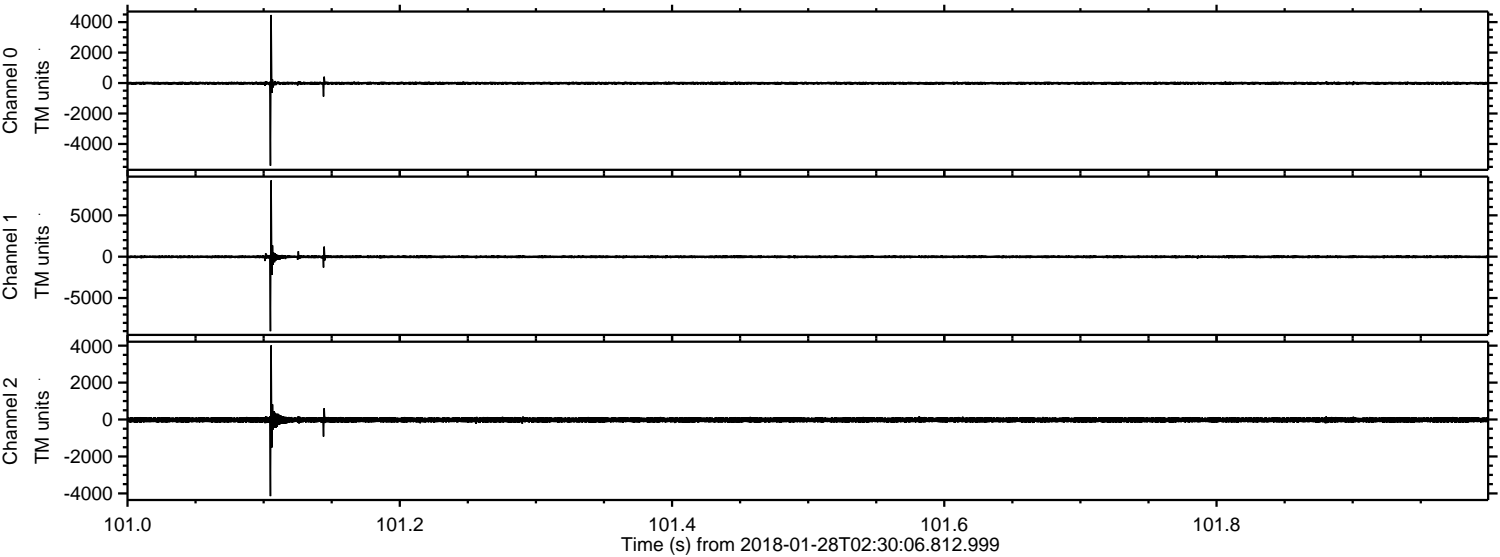

ELMAVAN 3D WAVEFORMS (Measured data sampled at 50 kHz) 51000 packets of 144 samples from 2018-01-28T02:30:06.812.999. Part 33/147

Processed Sun Jan 28 03:38:29 2018 by ELM ver.2012-10-06 from 001__elm20180128_023005__dat00.bin

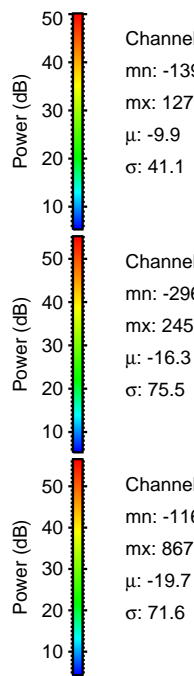
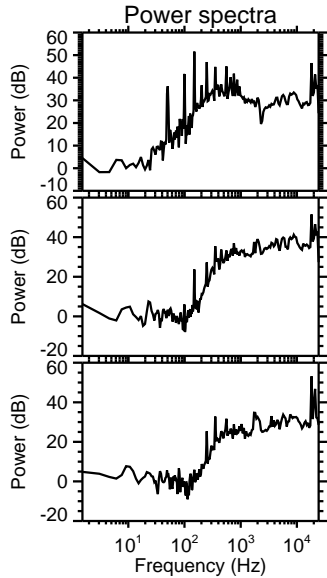
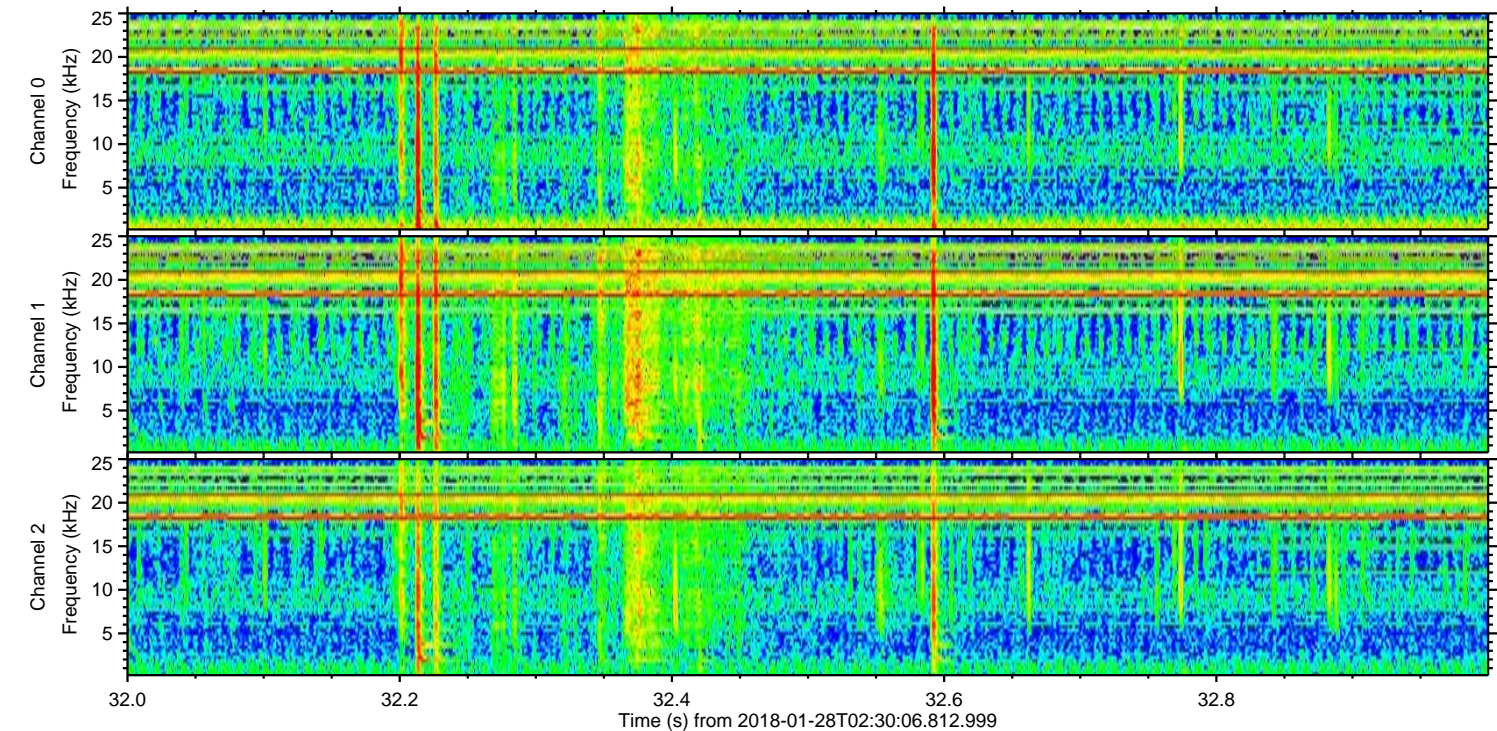
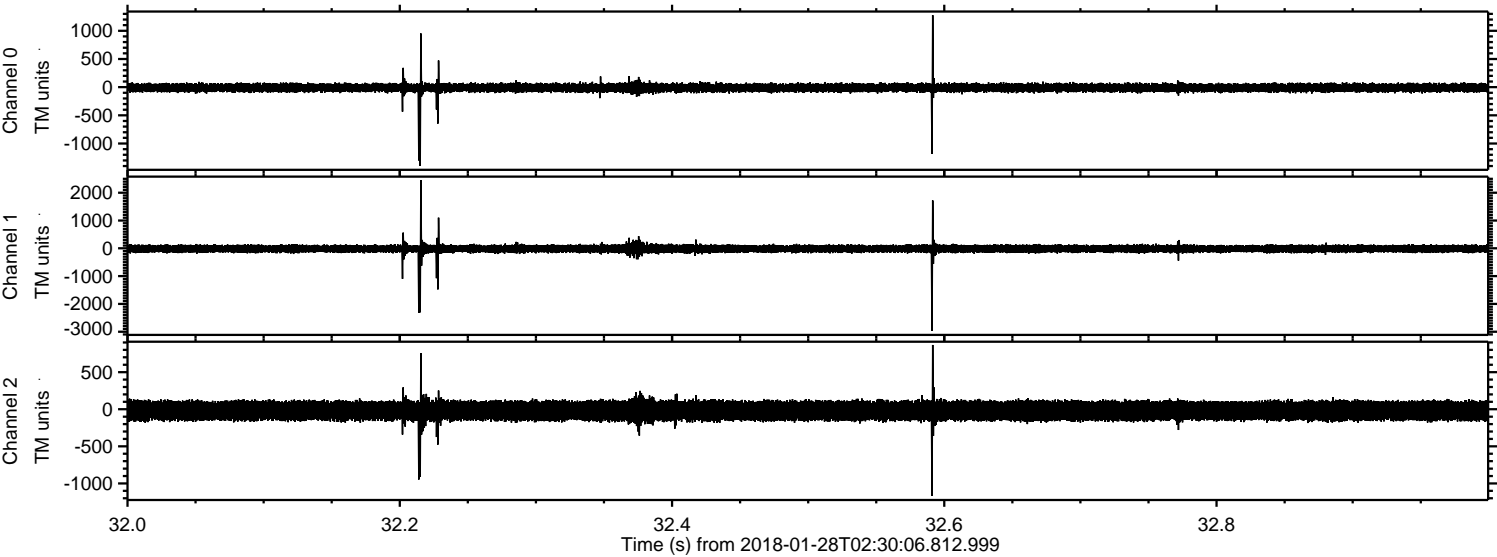

ELMAVAN 3D WAVEFORMS (Measured data sampled at 50 kHz) 51000 packets of 144 samples from 2018-01-28T02:30:06.812.999. Part 52/147

Processed Sun Jan 28 03:38:30 2018 by ELM ver.2012-10-06 from 001__elm20180128_023005__dat00.bin

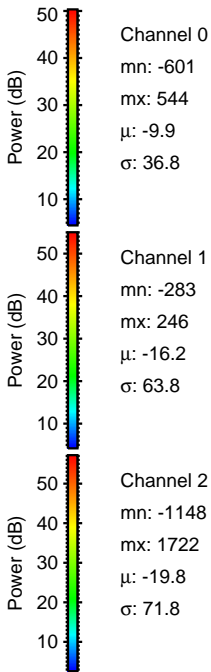
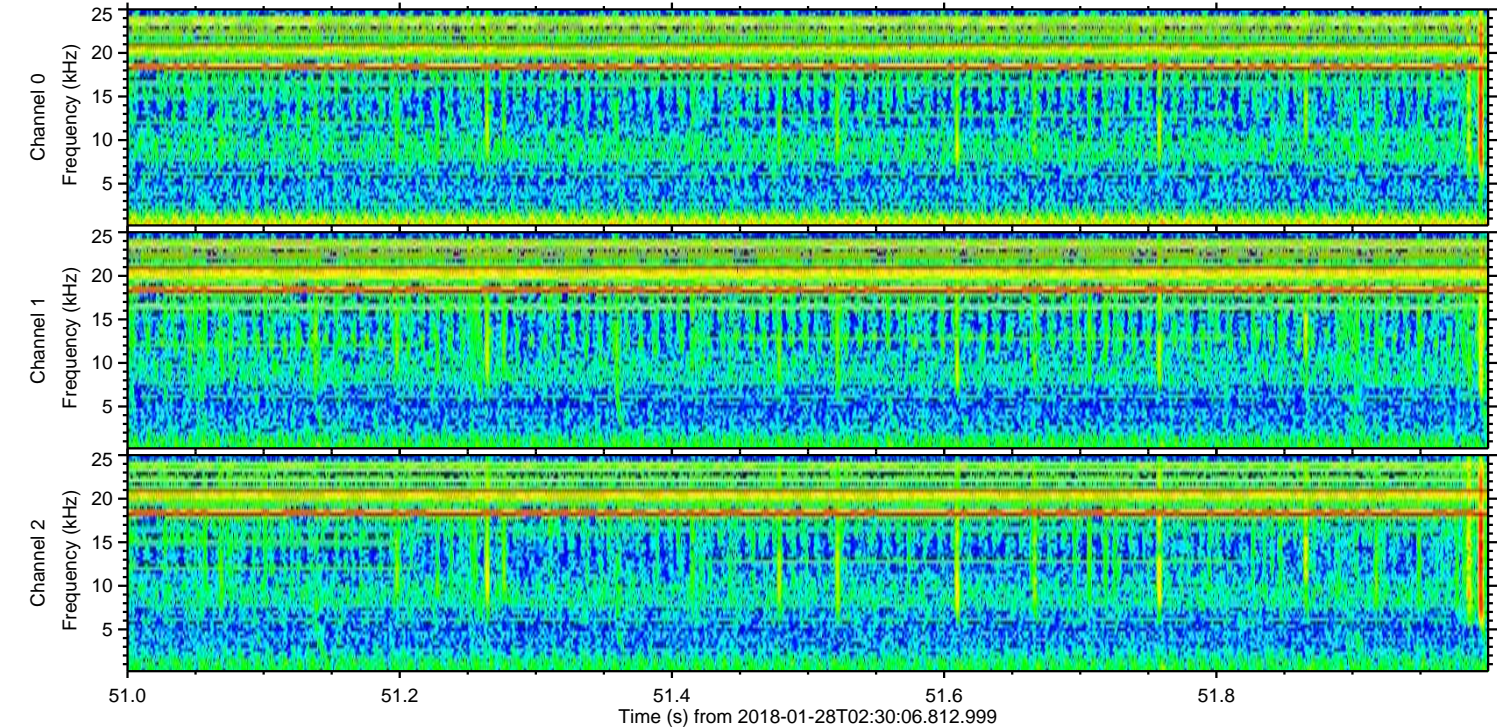
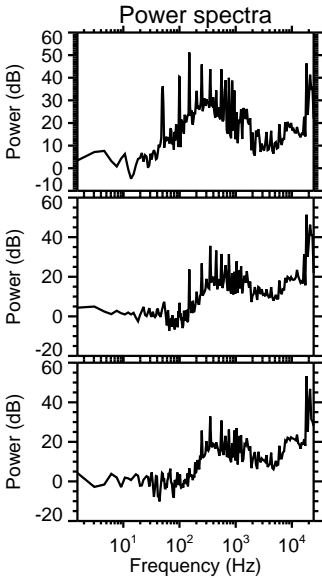
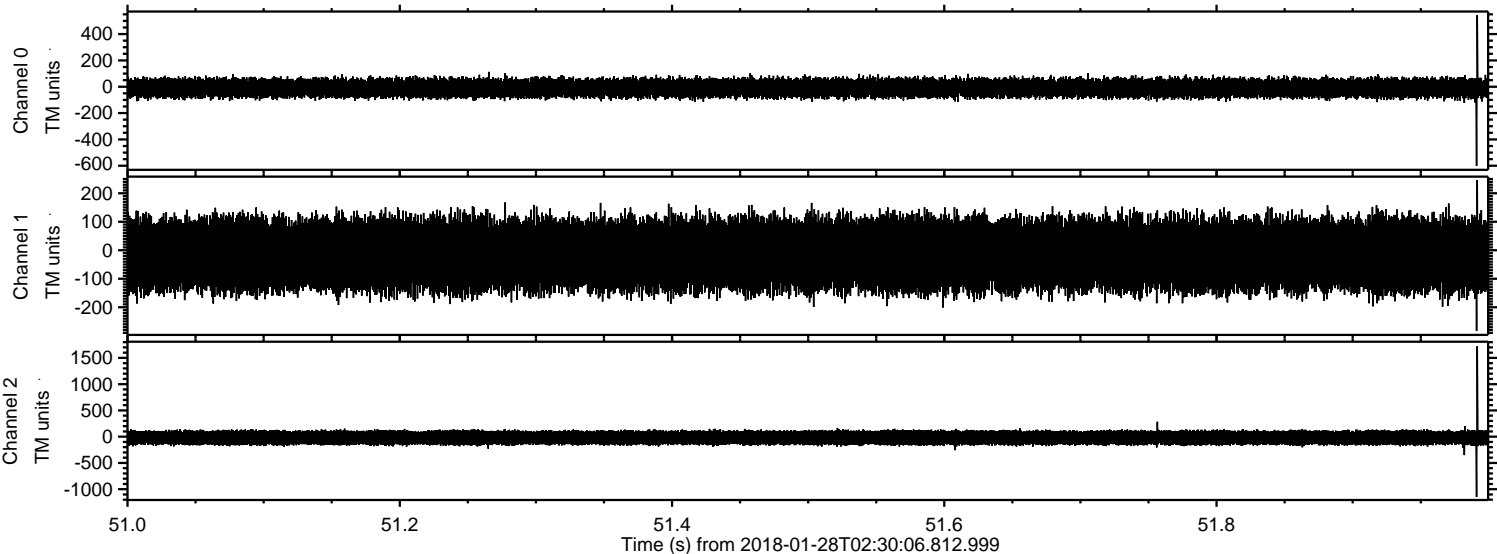

ELMAVAN 3D WAVEFORMS (Measured data sampled at 50 kHz) 51000 packets of 144 samples from 2018-01-28T02:30:06.812.999. Part 133/147

Processed Sun Jan 28 03:38:31 2018 by ELM ver.2012-10-06 from 001__elm20180128_023005__dat00.bin

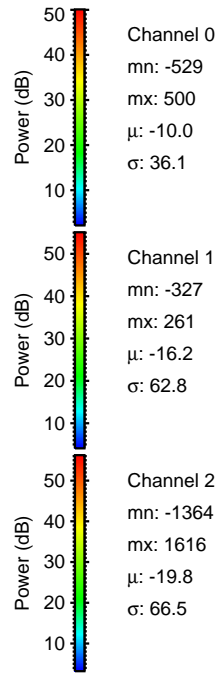
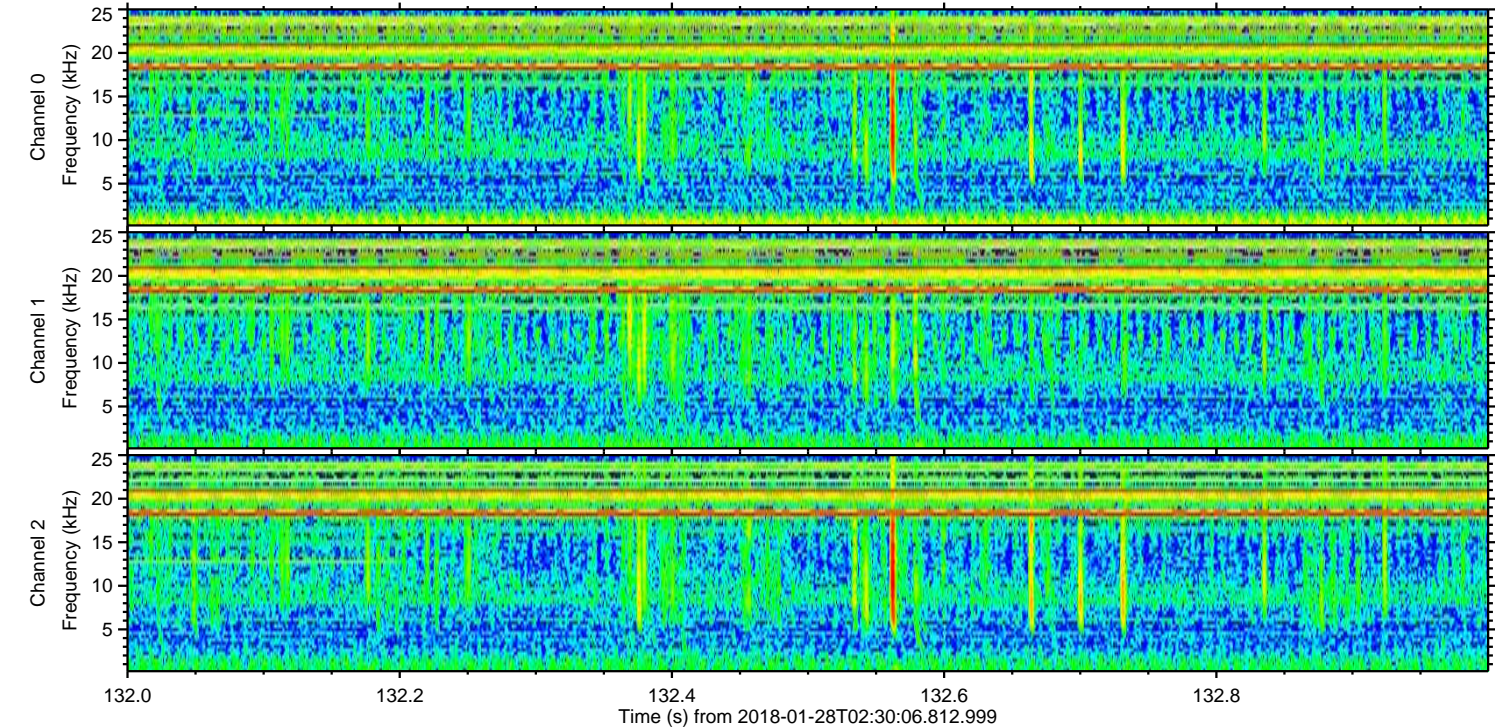
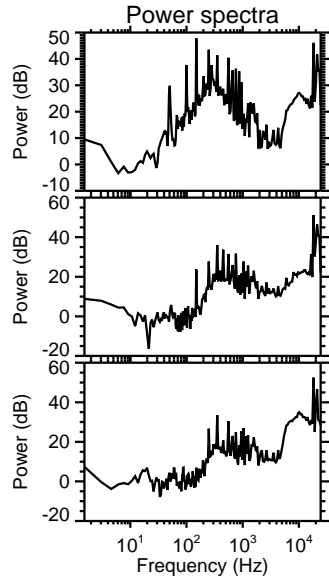
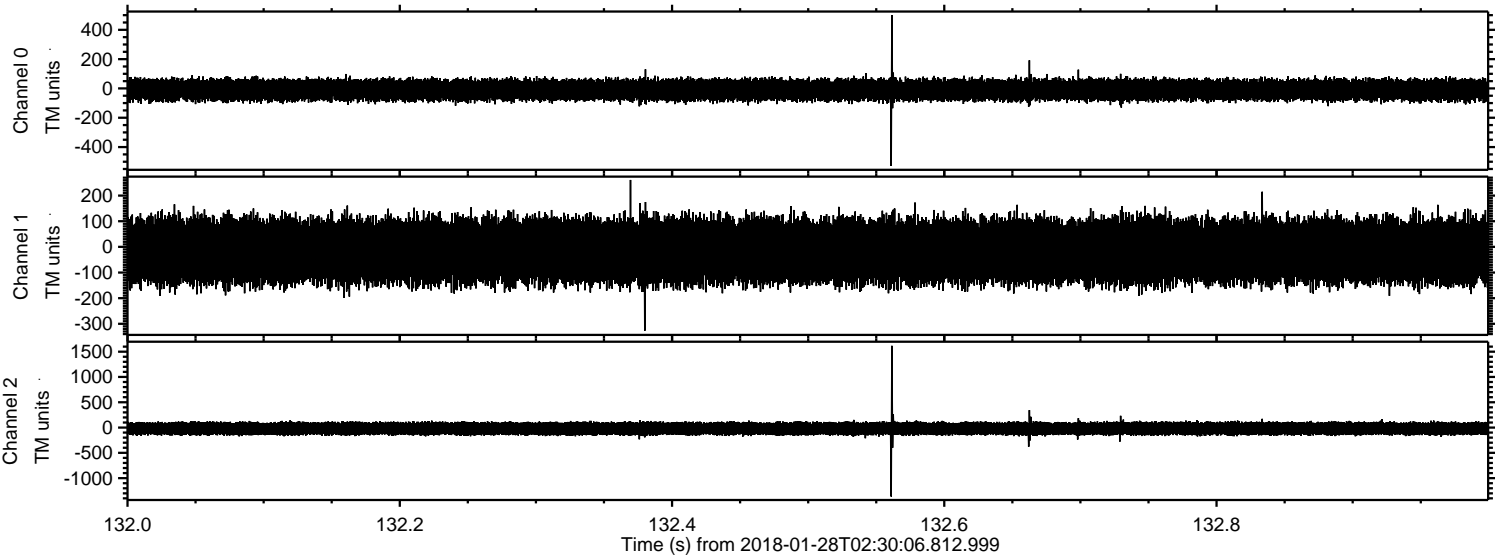

ELMAVAN 3D WAVEFORMS (Measured data sampled at 50 kHz) 51000 packets of 144 samples from 2018-01-28T02:30:06.812.999. Part 83/147

Processed Sun Jan 28 03:38:31 2018 by ELM ver.2012-10-06 from 001__elm20180128_023005__dat00.bin

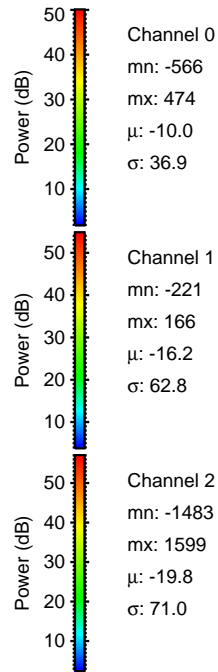
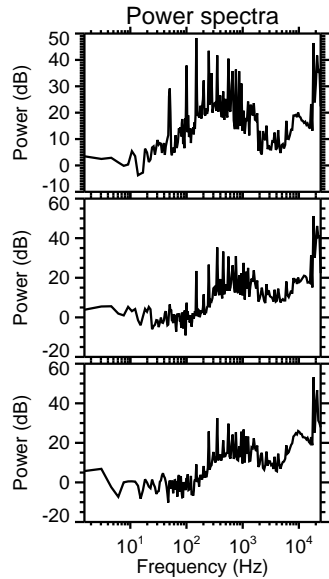
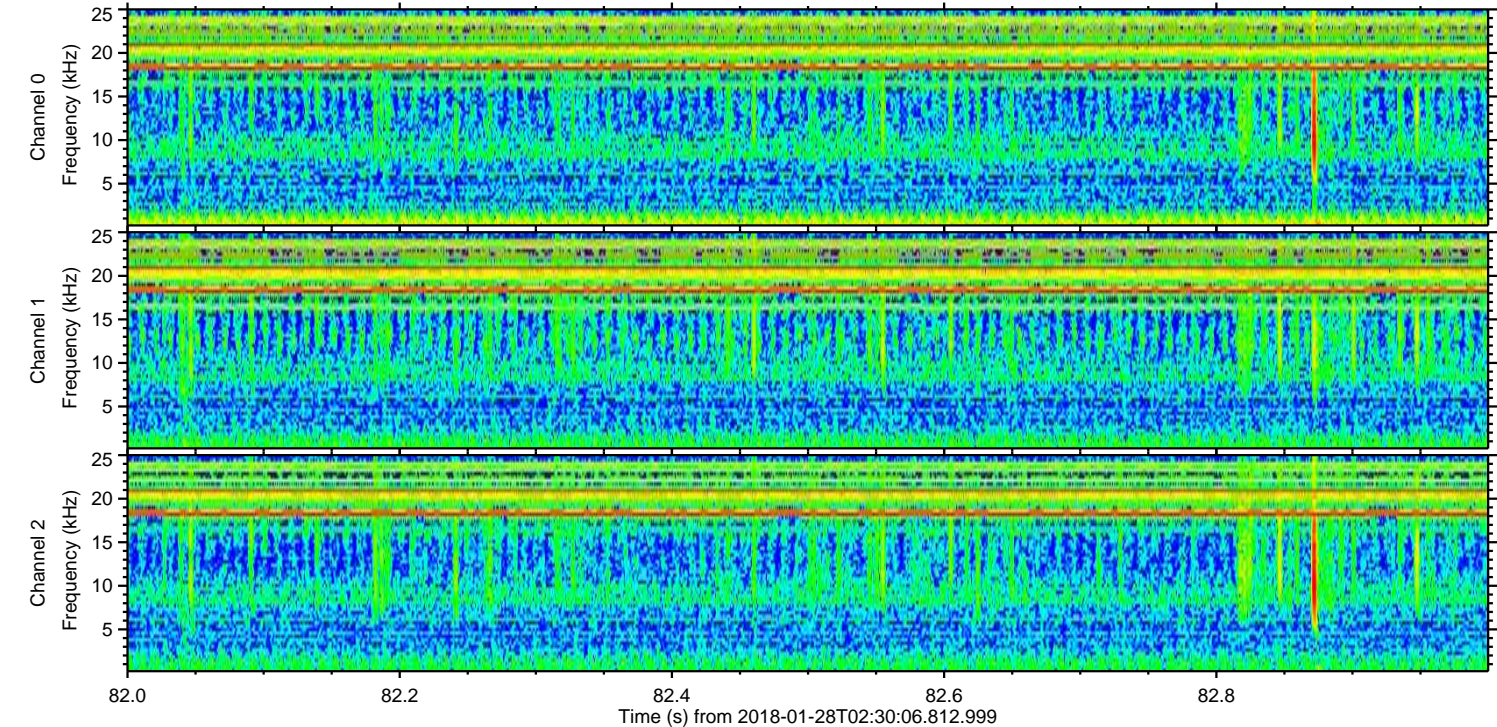
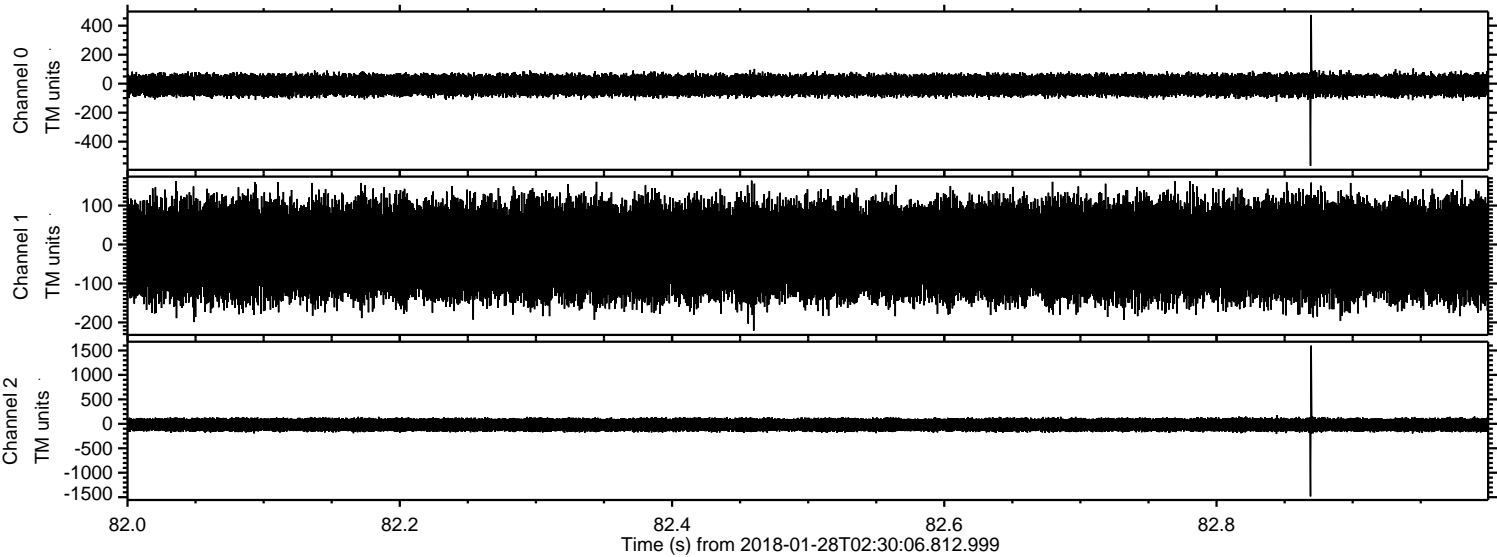

Power spectra

Channel 0

mn: -566
mx: 474
 μ : -10.0
 σ : 36.9

Channel 1

mn: -221
mx: 166
 μ : -16.2
 σ : 62.8

Channel 2

mn: -1483
mx: 1599
 μ : -19.8
 σ : 71.0

Processed Sun Jan 28 03:38:32 2018 by ELM ver.2012-10-06 from 001__elm20180128_023005__dat00.bin

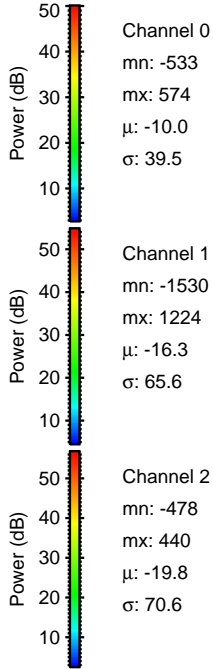
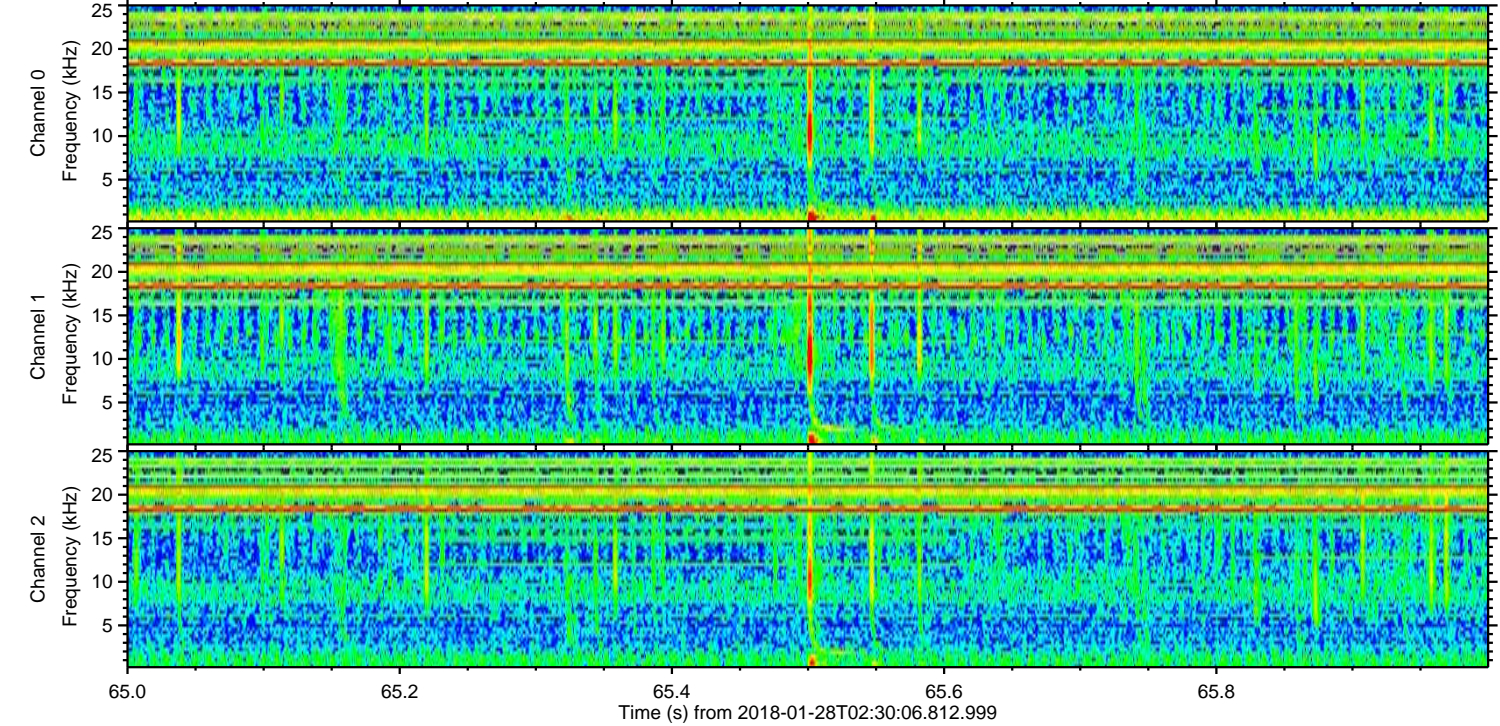
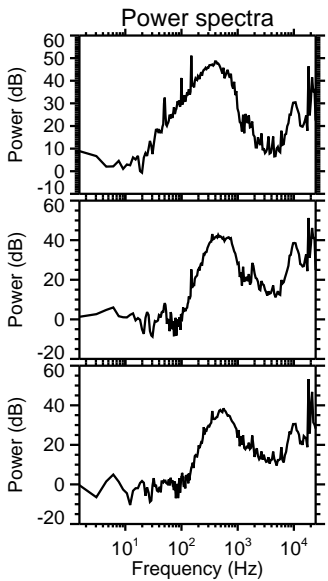
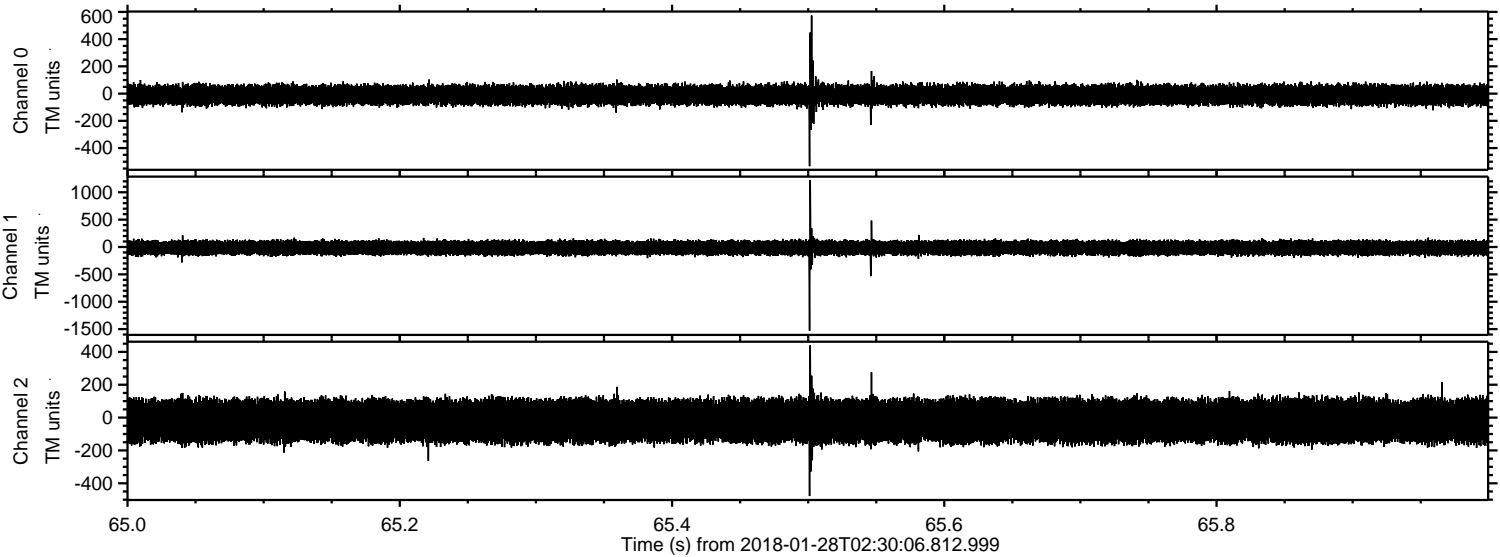

Channel 0
mn: -533
mx: 574
 μ : -10.0
 σ : 39.5

Channel 1
mn: -1530
mx: 1224
 μ : -16.3
 σ : 65.6

Channel 2
mn: -478
mx: 440
 μ : -19.8
 σ : 70.6

Processed Sun Jan 28 03:38:33 2018 by ELM ver.2012-10-06 from 001__elm20180128_023005__dat00.bin

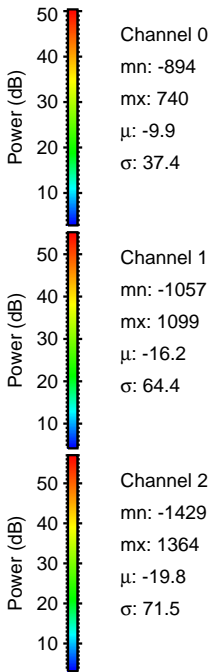
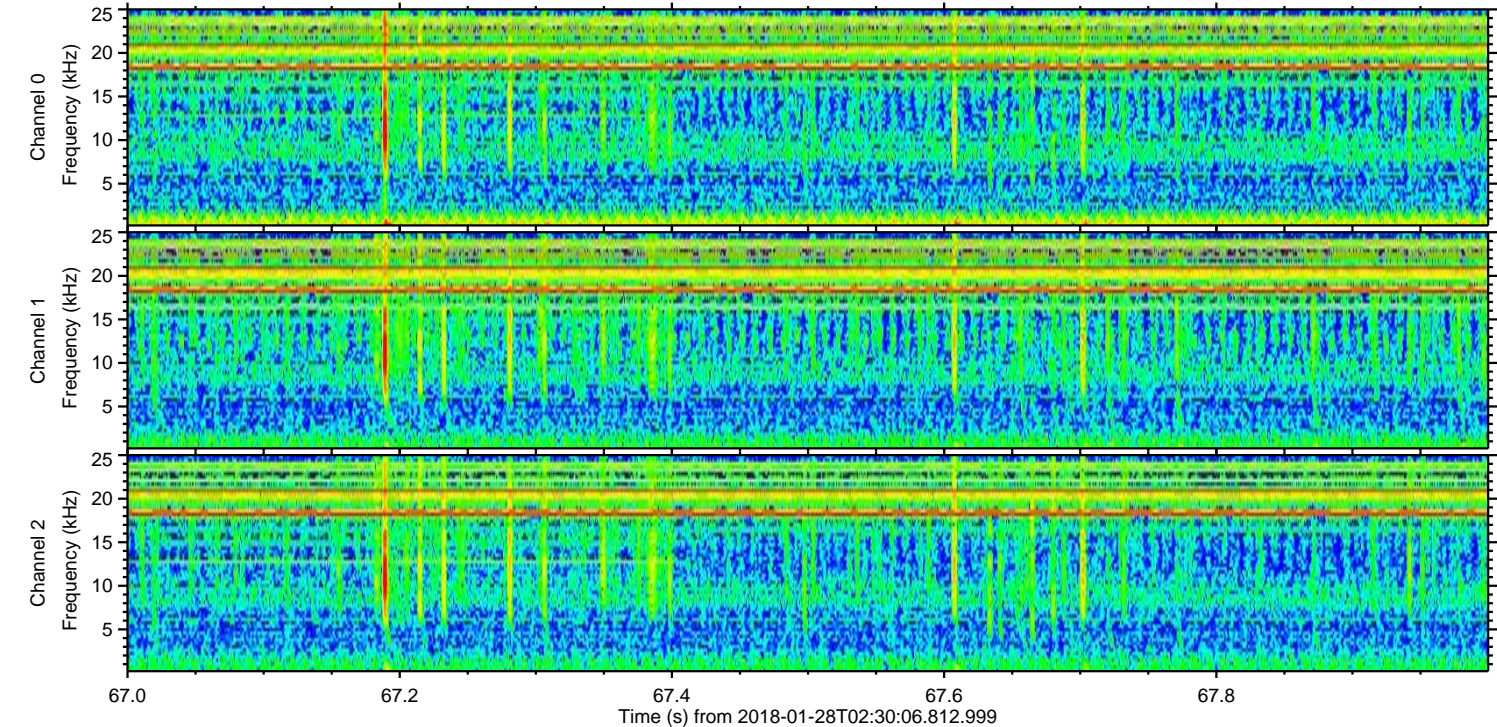
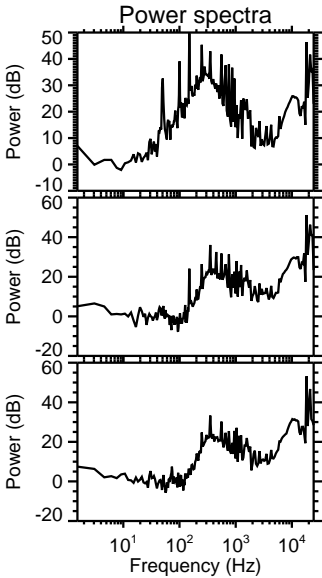
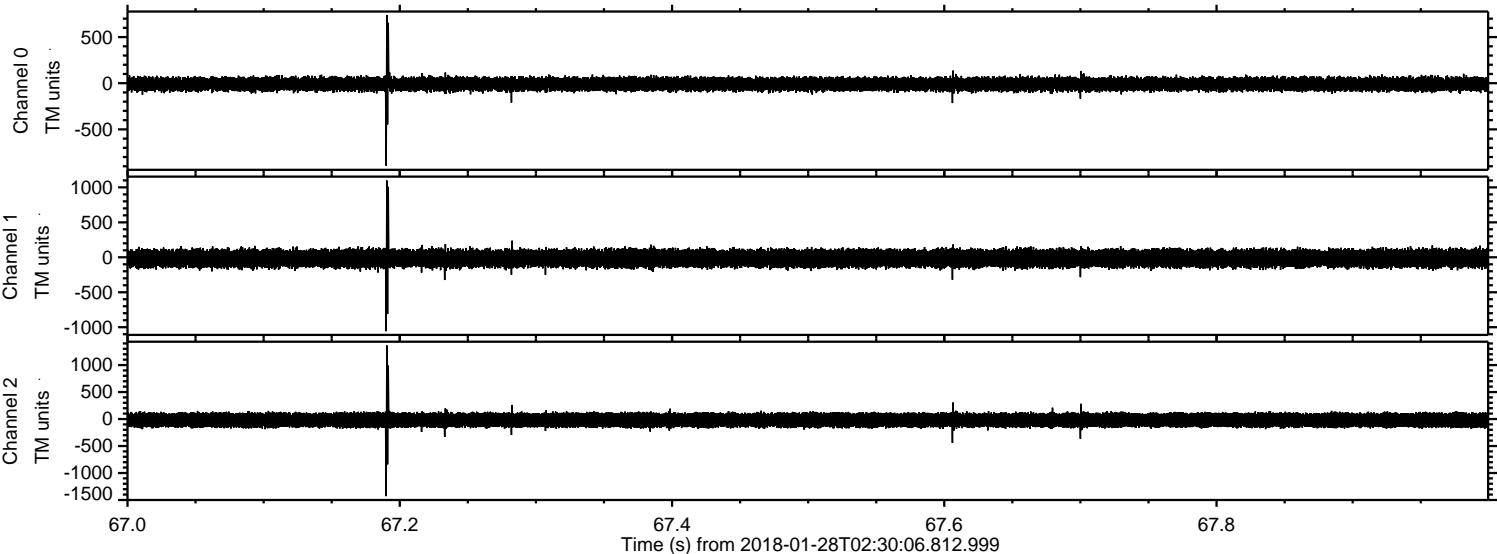

ELMAVAN 3D WAVEFORMS (Measured data sampled at 50 kHz) 51000 packets of 144 samples from 2018-01-28T02:30:06.812.999. Part 14/147

Processed Sun Jan 28 03:38:34 2018 by ELM ver.2012-10-06 from 001__elm20180128_023005__dat00.bin

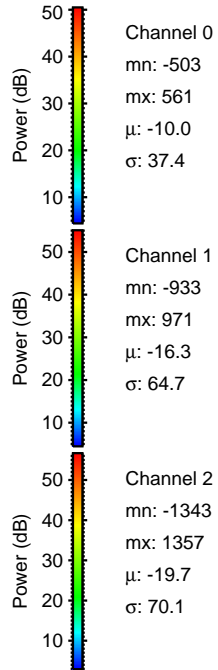
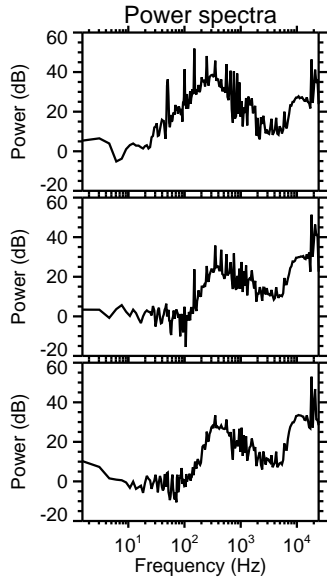
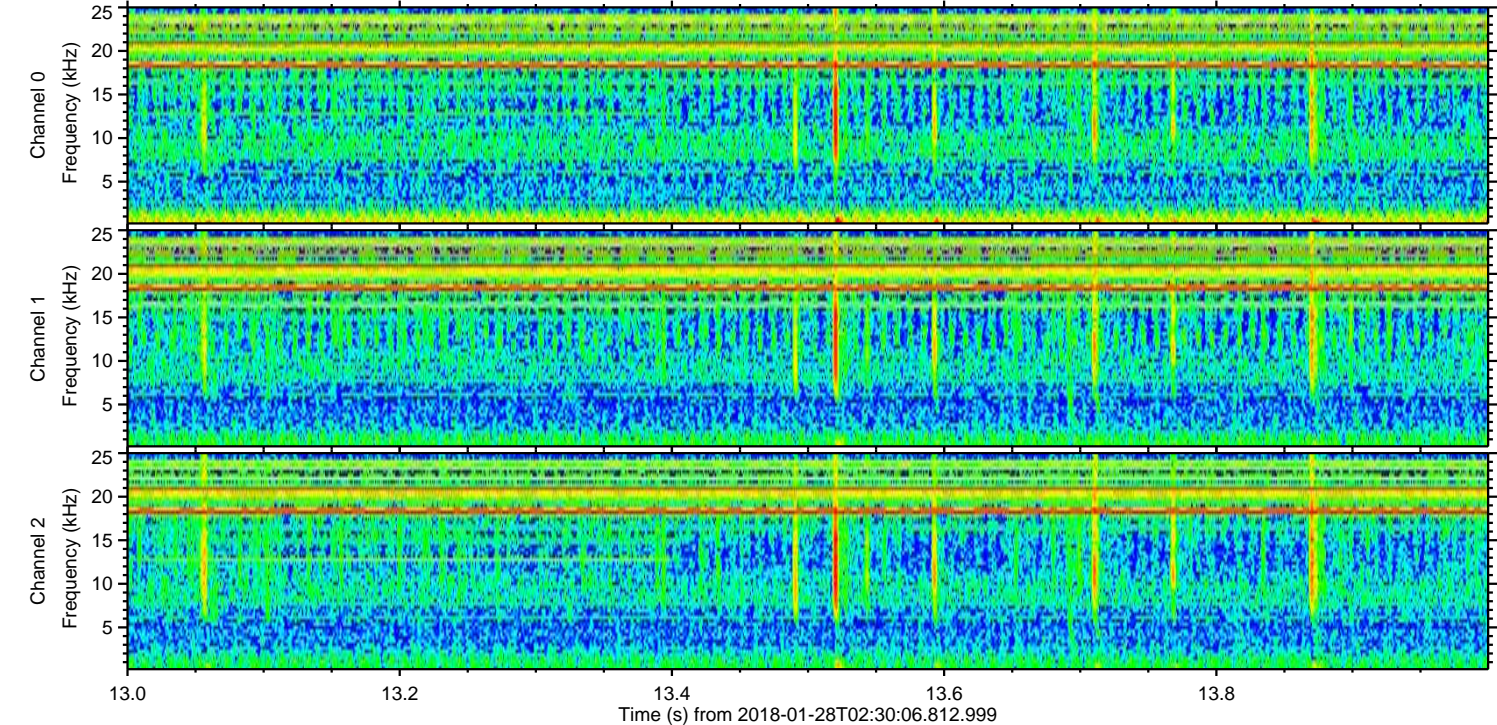
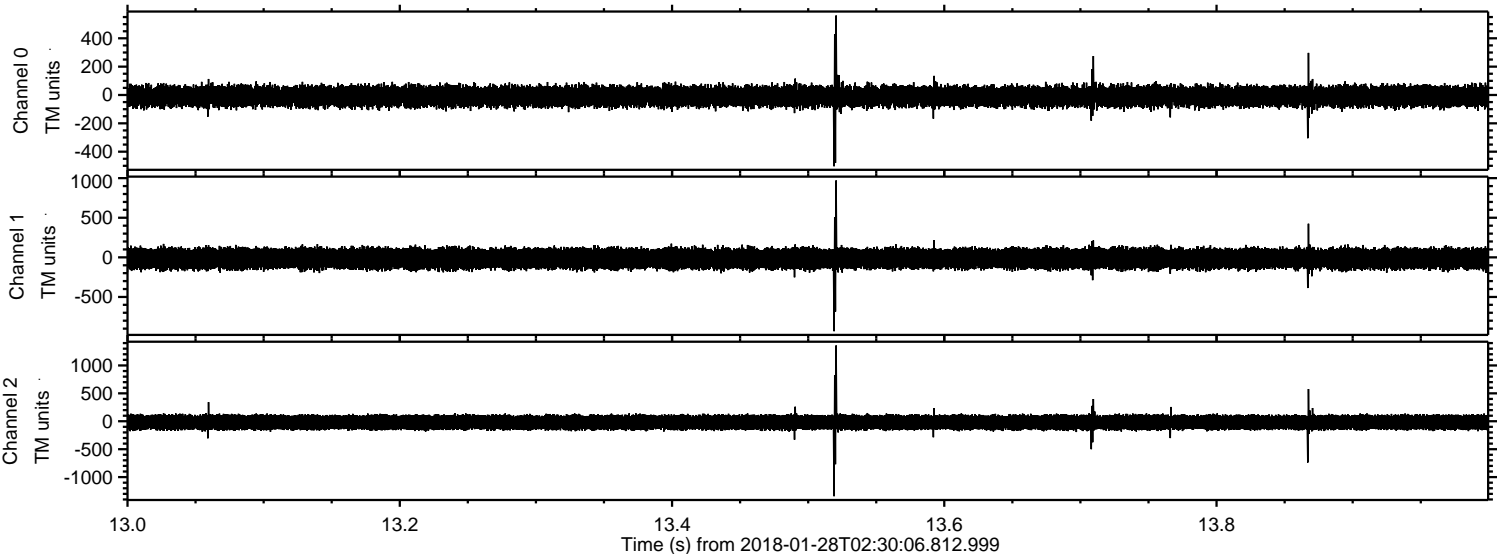

ELMAVAN 3D WAVEFORMS (Measured data sampled at 50 kHz) 51000 packets of 144 samples from 2018-01-28T02:30:06.812.999. Part 116/147

