

# ELMAVAN 3D WAVEFORMS (Measured data sampled at 50 kHz) 51000 packets of 144 samples from 2018-01-27T19:34:49.997.000.

Processed Sat Jan 27 20:42:41 2018 by ELM ver.2012-10-06 from 001\_\_elm20180127\_193448\_\_dat00.bin

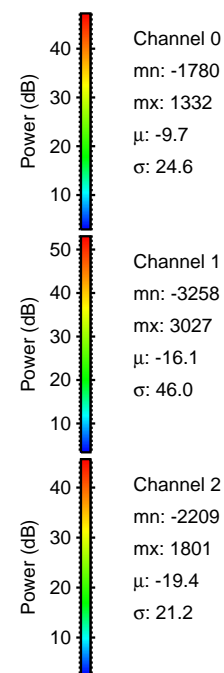

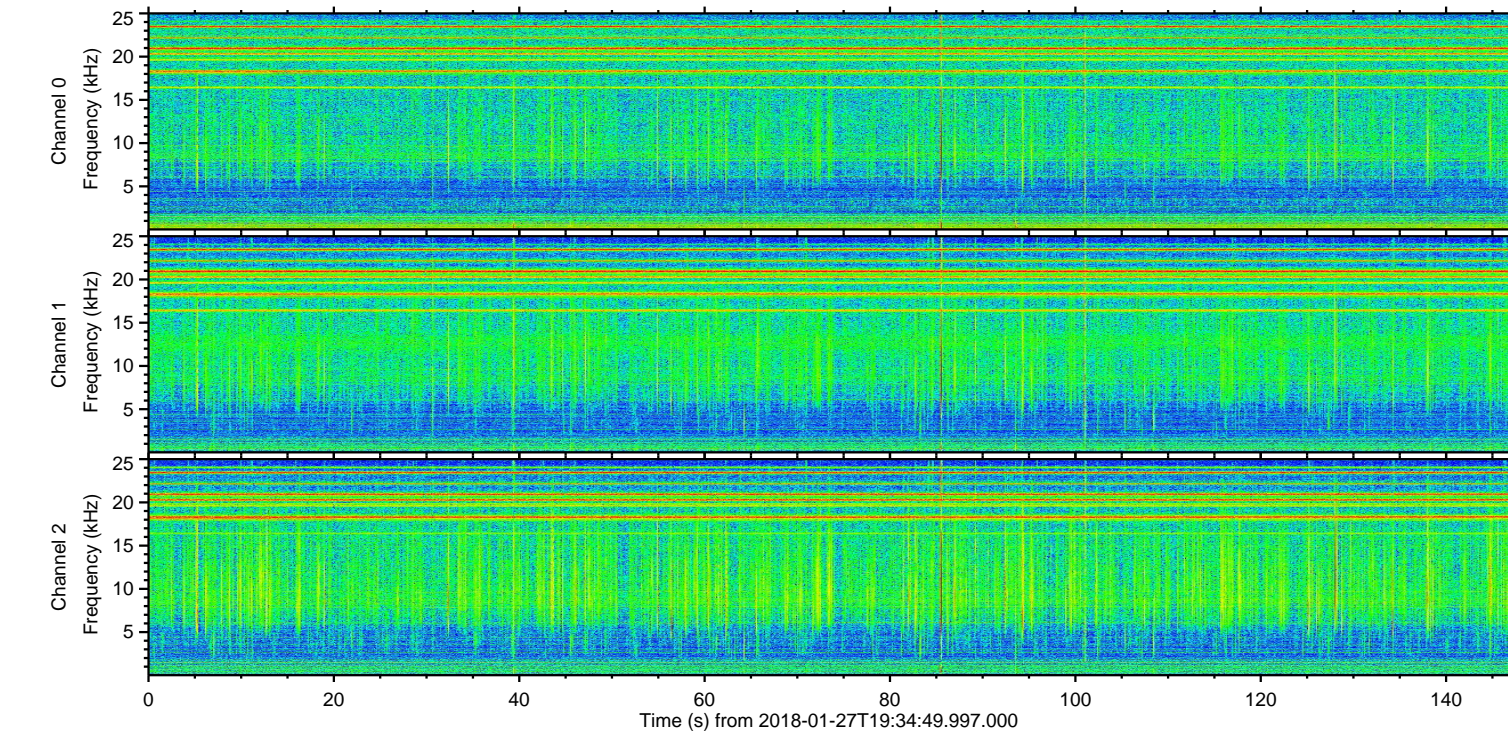
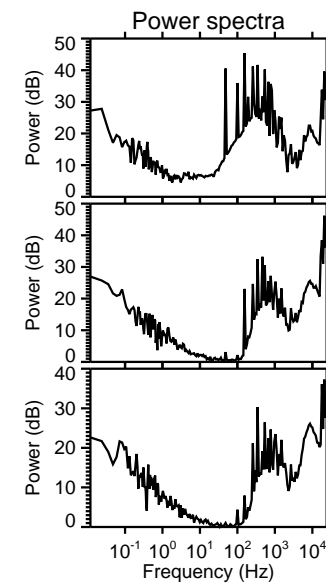
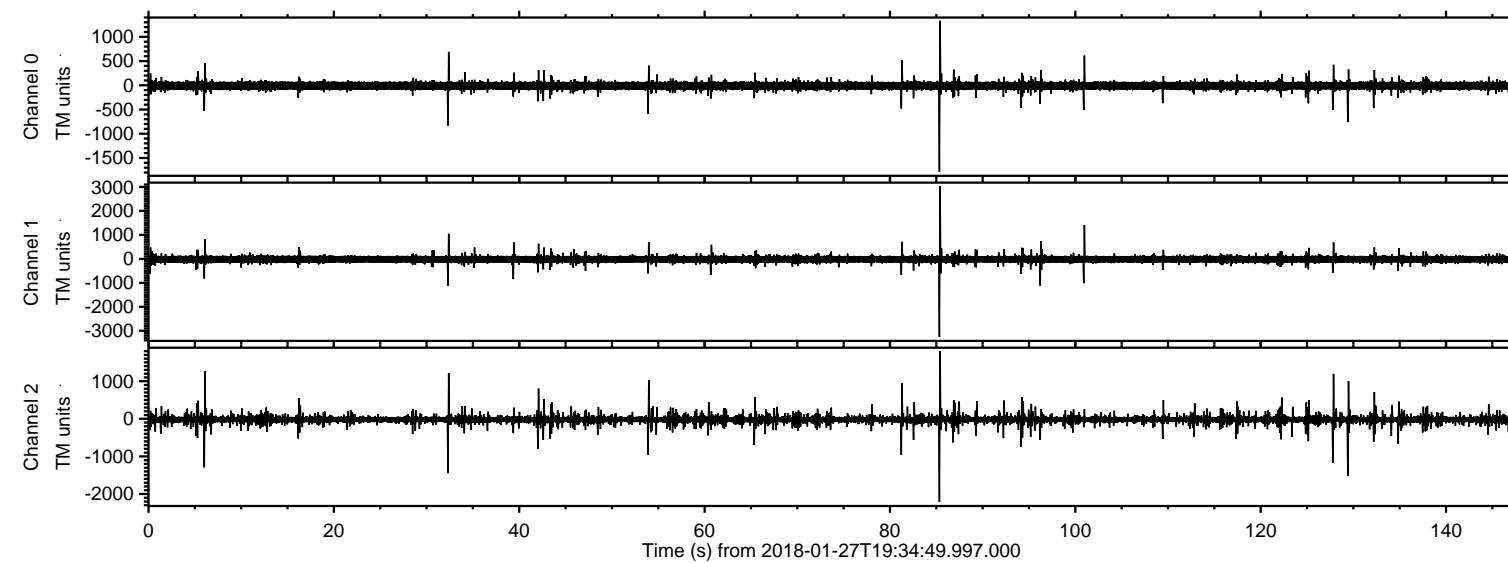

Processed Sat Jan 27 20:42:50 2018 by ELM ver.2012-10-06 from 001\_\_elm20180127\_193448\_\_dat00.bin

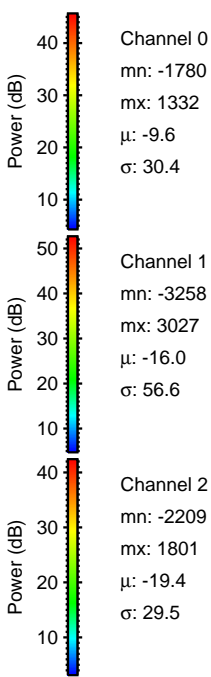
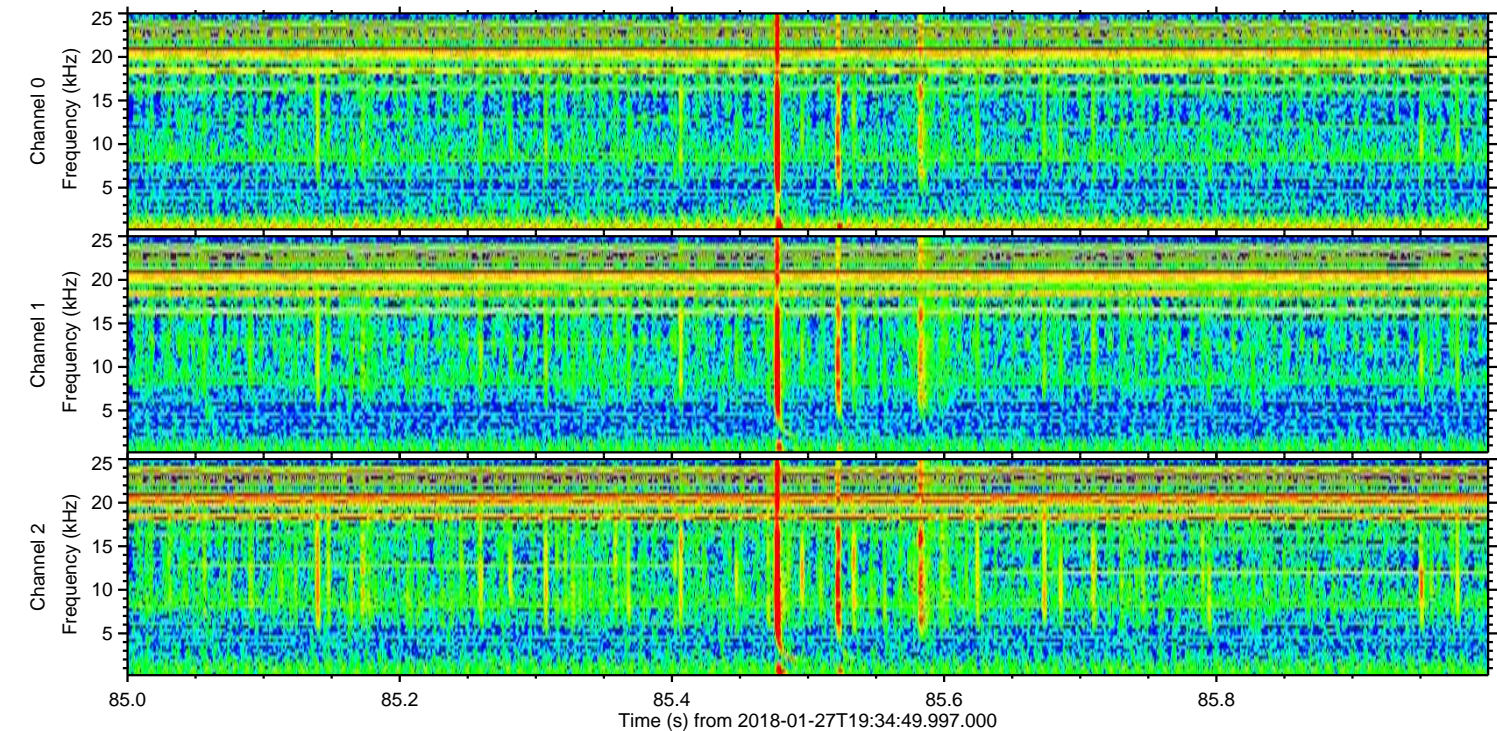
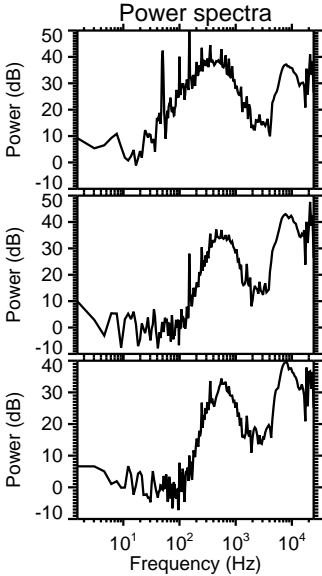
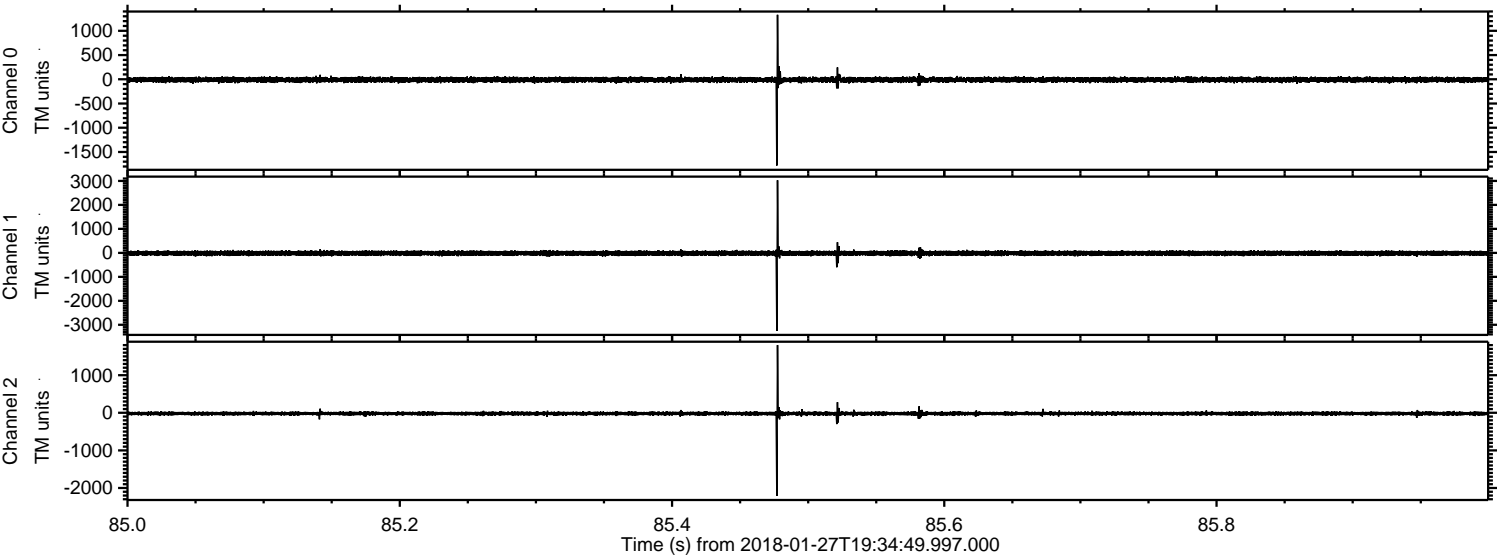

Channel 0  
mn: -1780  
mx: 1332  
 $\mu$ : -9.6  
 $\sigma$ : 30.4

Channel 1  
mn: -3258  
mx: 3027  
 $\mu$ : -16.0  
 $\sigma$ : 56.6

Channel 2  
mn: -2209  
mx: 1801  
 $\mu$ : -19.4  
 $\sigma$ : 29.5



ELMAVAN 3D WAVEFORMS (Measured data sampled at 50 kHz) 51000 packets of 144 samples from 2018-01-27T19:34:49.997.000. Part 130/147

Processed Sat Jan 27 20:42:51 2018 by ELM ver.2012-10-06 from 001\_\_elm20180127\_193448\_\_dat00.bin

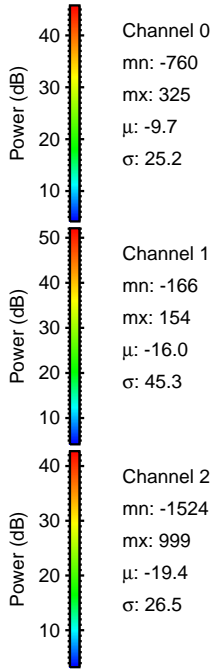
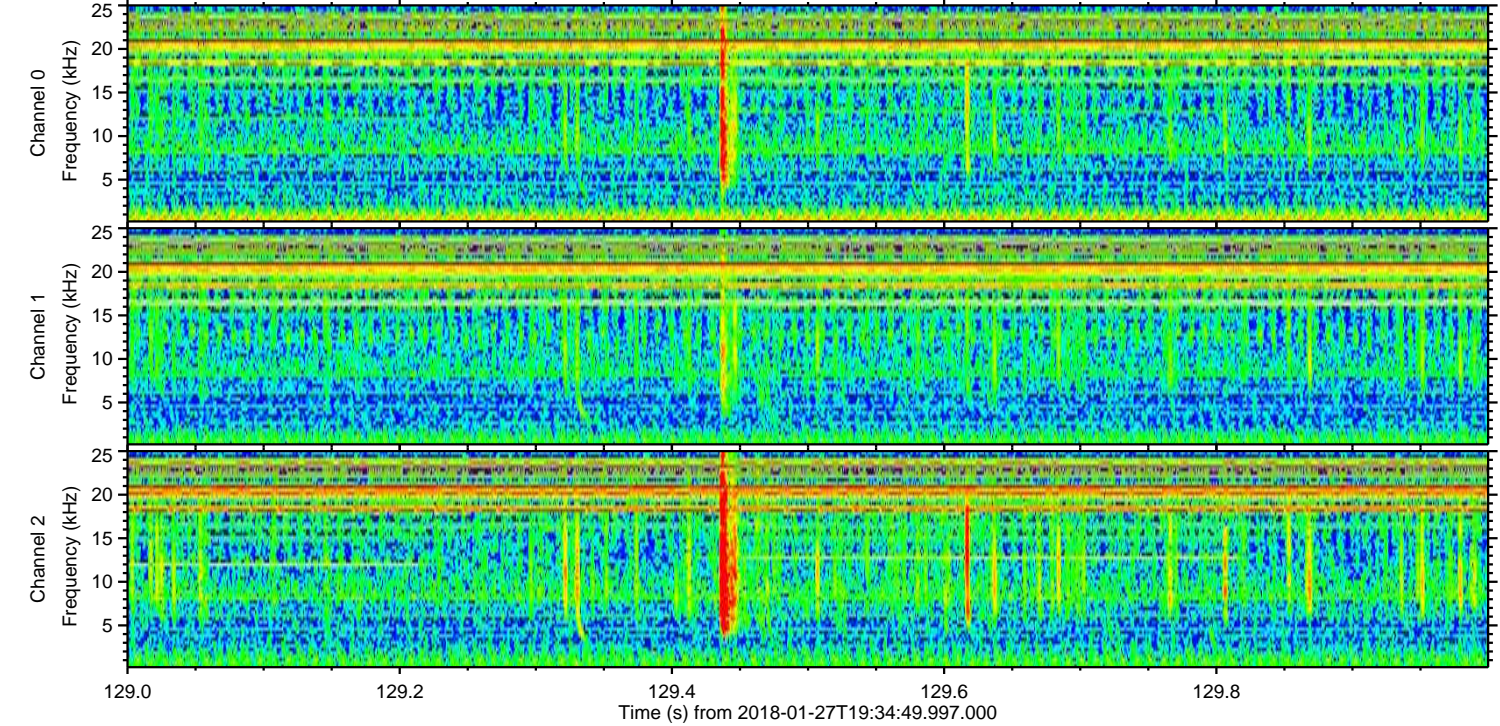
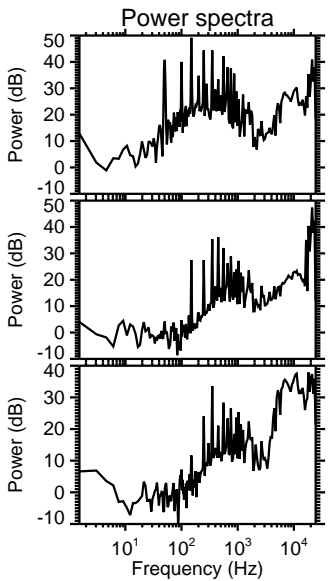
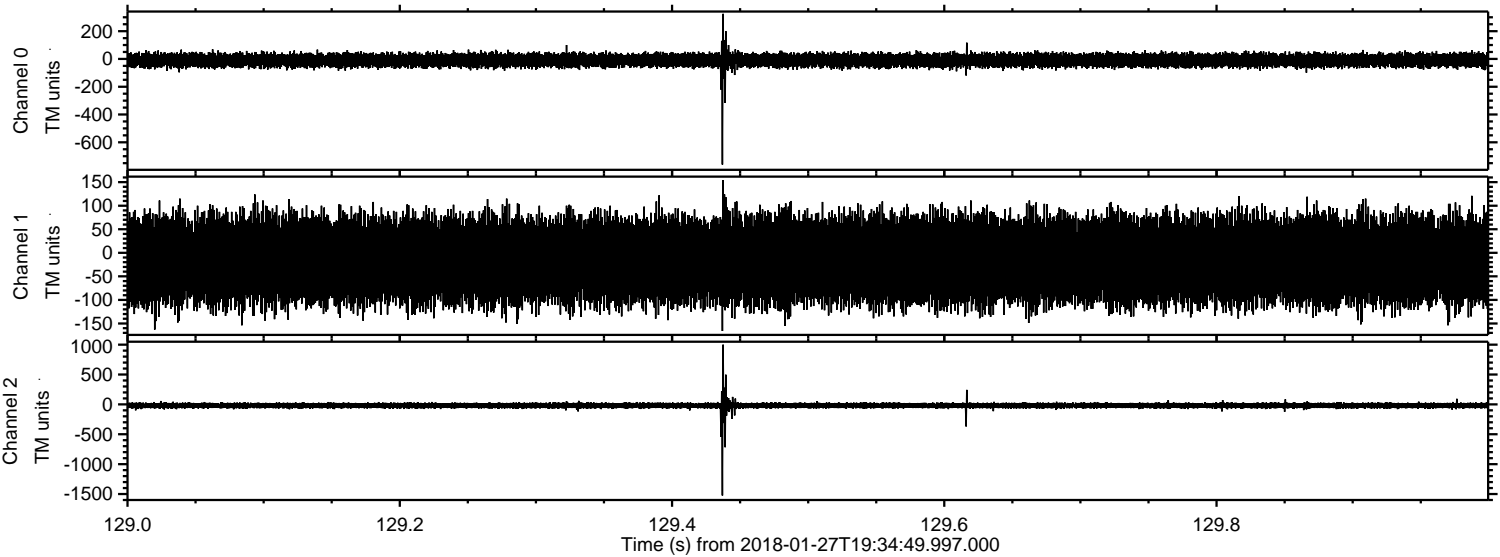



Processed Sat Jan 27 20:42:52 2018 by ELM ver.2012-10-06 from 001\_\_elm20180127\_193448\_\_dat00.bin

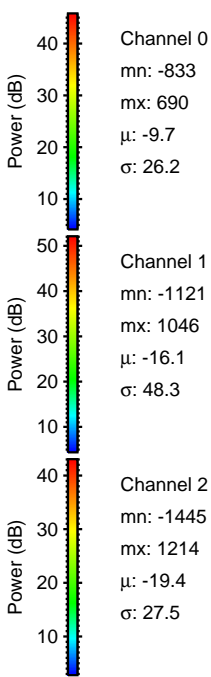
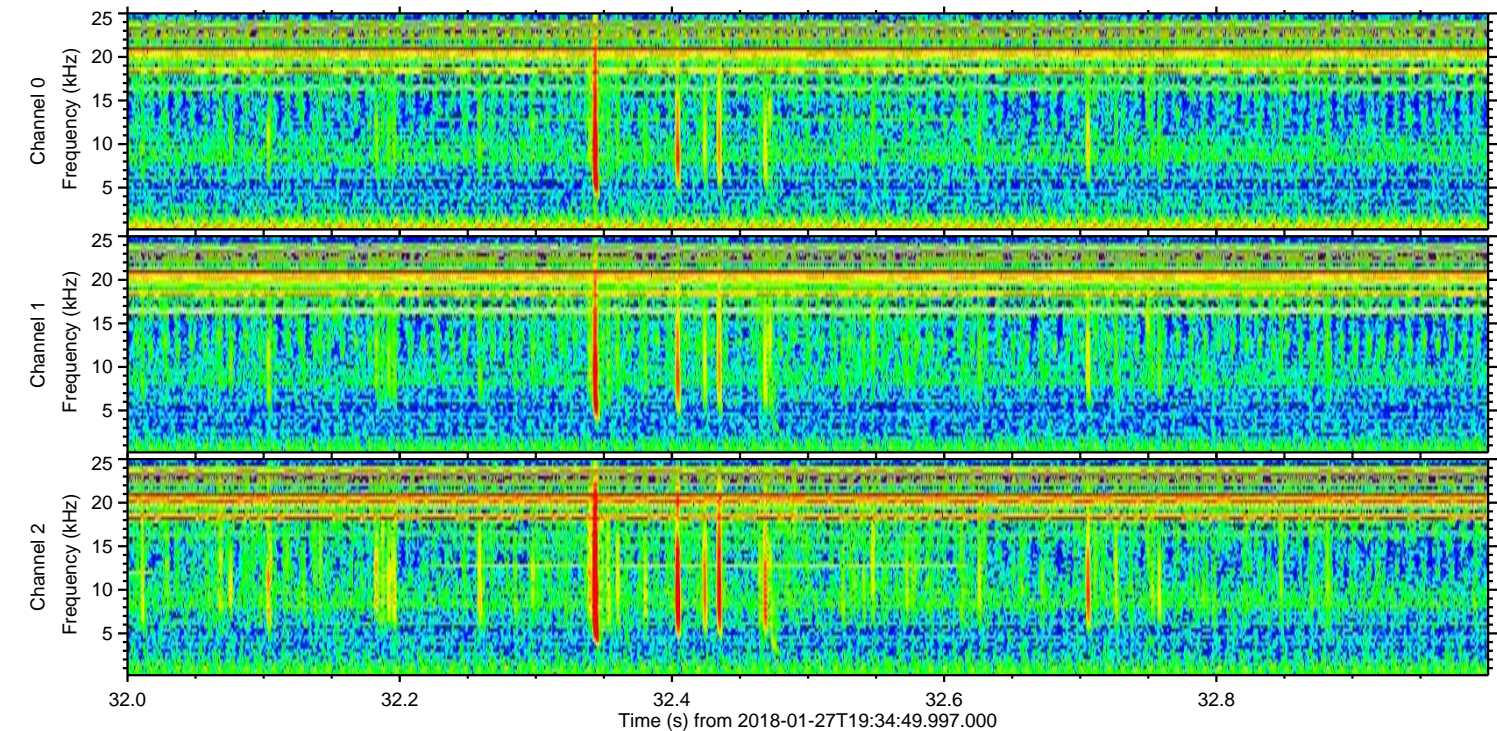
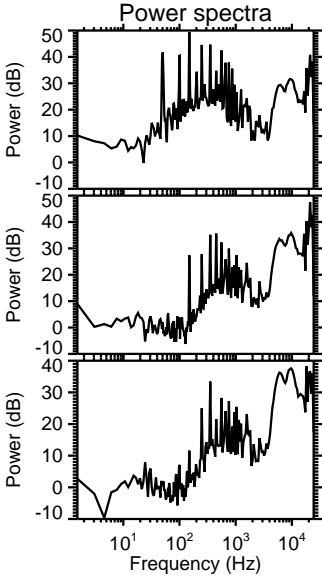
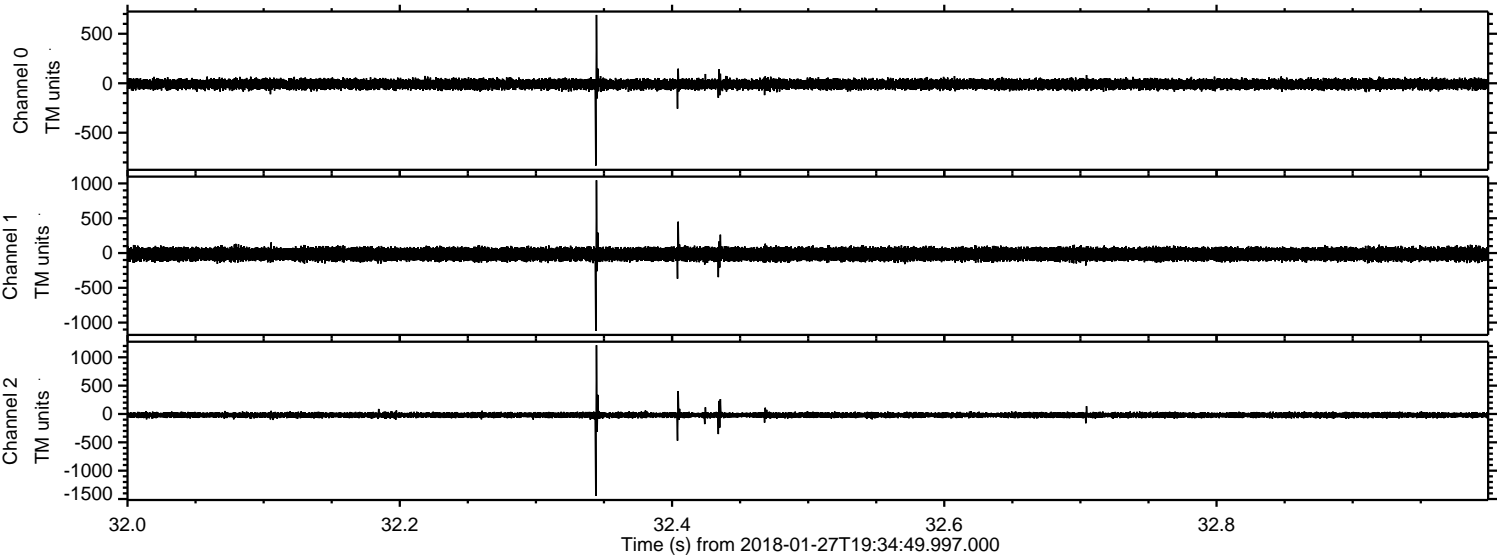



ELMAVAN 3D WAVEFORMS (Measured data sampled at 50 kHz) 51000 packets of 144 samples from 2018-01-27T19:34:49.997.000. Part 101/147

Processed Sat Jan 27 20:42:52 2018 by ELM ver.2012-10-06 from 001\_\_elm20180127\_193448\_\_dat00.bin

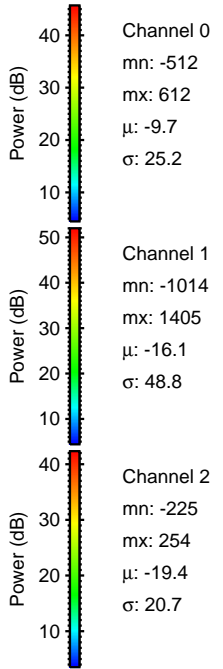
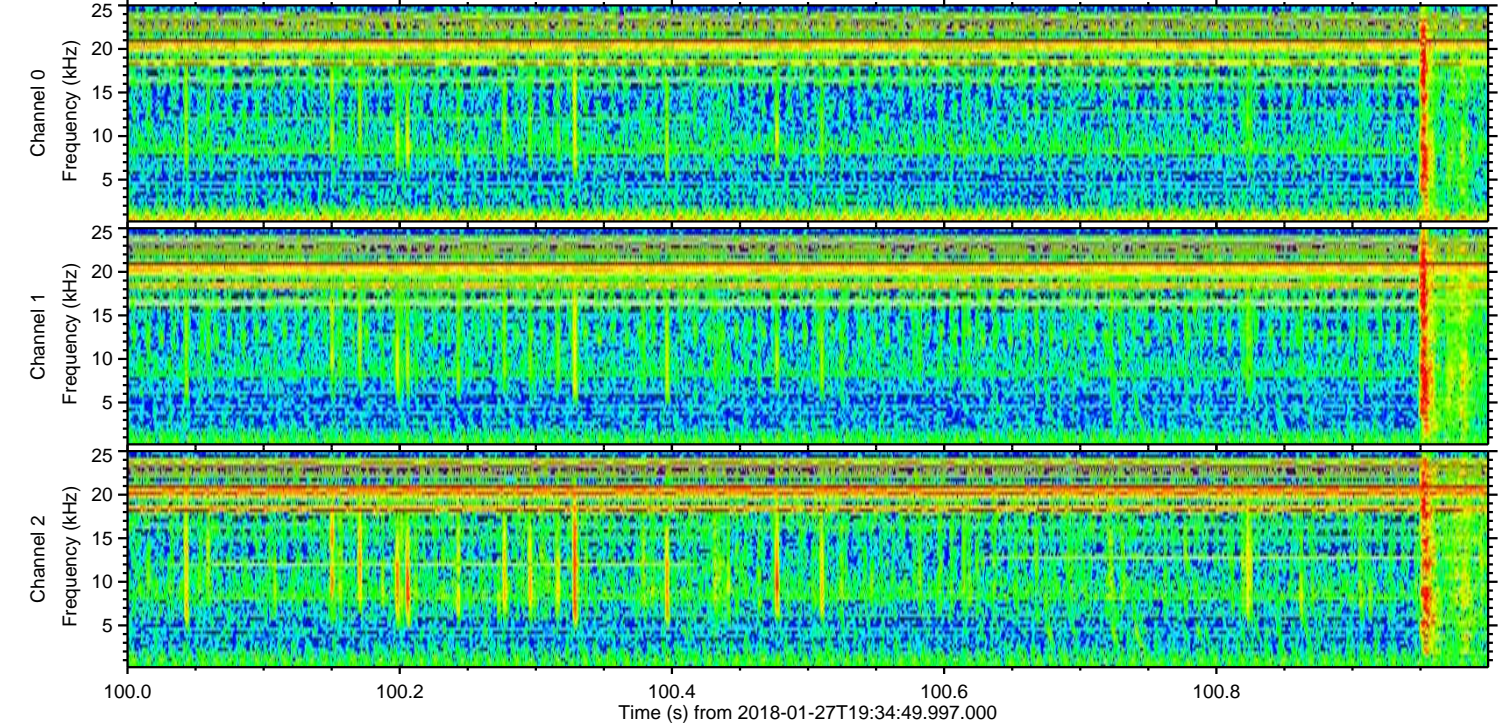
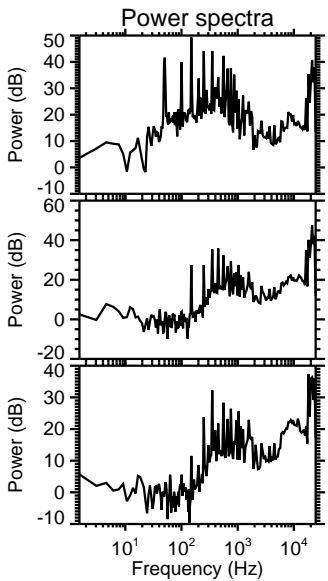
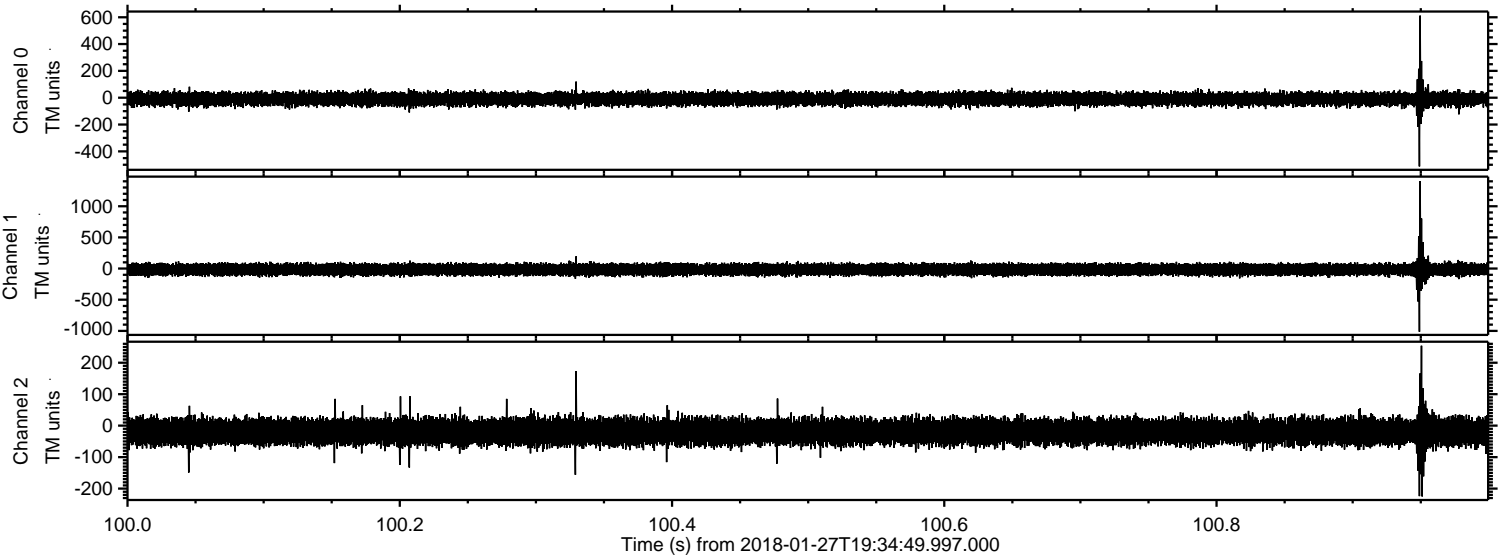



Processed Sat Jan 27 20:42:53 2018 by ELM ver.2012-10-06 from 001\_\_elm20180127\_193448\_\_dat00.bin

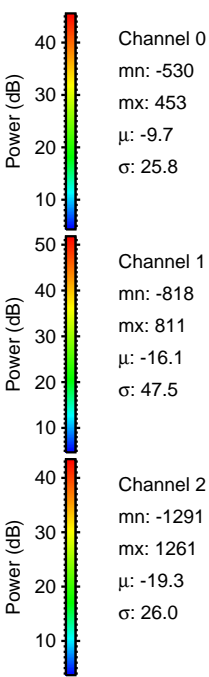
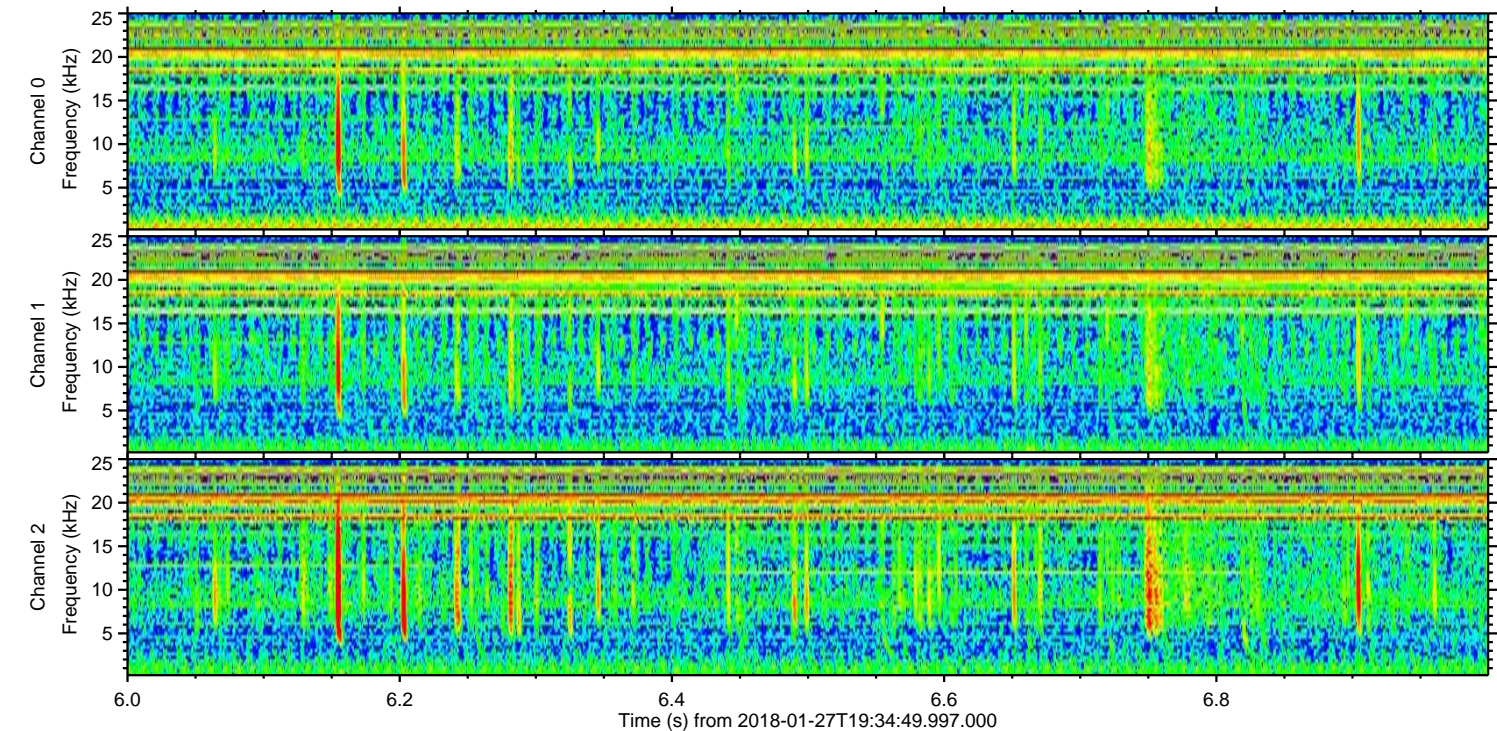
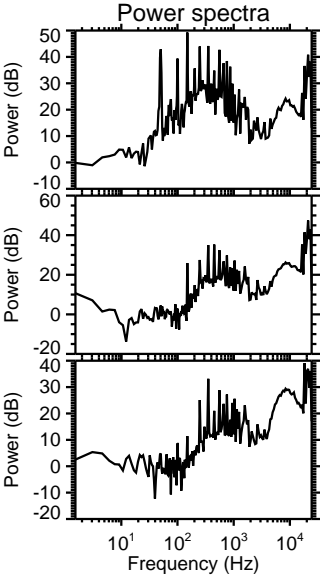
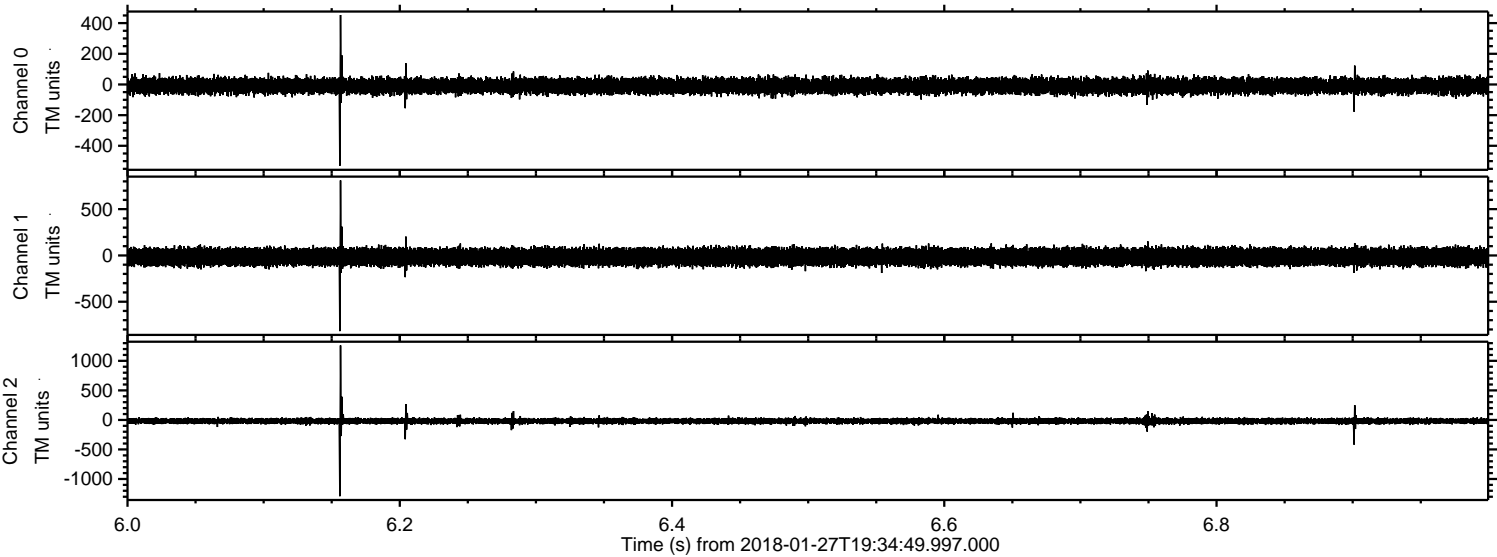



ELMAVAN 3D WAVEFORMS (Measured data sampled at 50 kHz) 51000 packets of 144 samples from 2018-01-27T19:34:49.997.000. Part 128/147

Processed Sat Jan 27 20:42:54 2018 by ELM ver.2012-10-06 from 001\_\_elm20180127\_193448\_\_dat00.bin

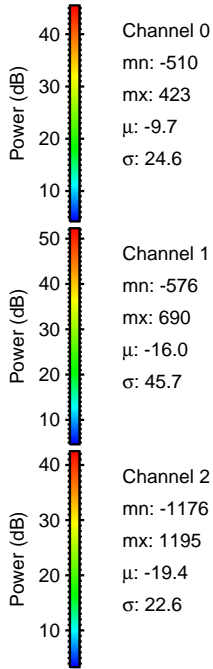
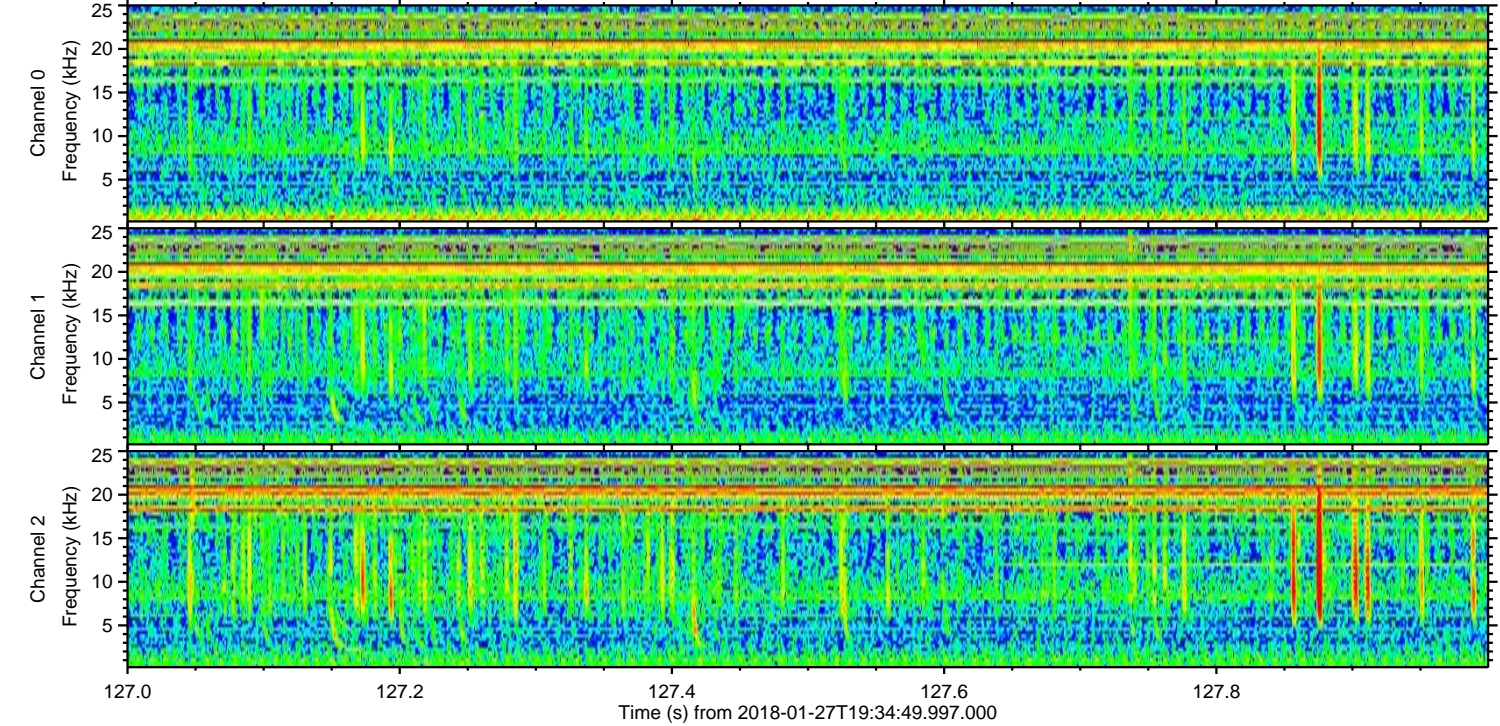
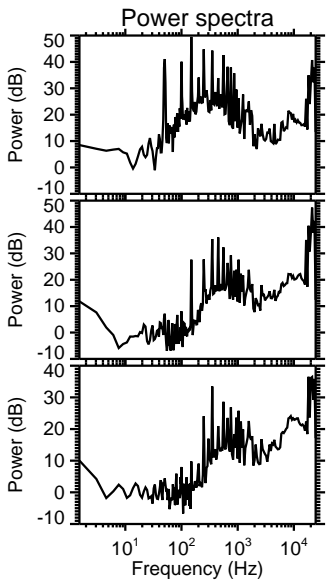
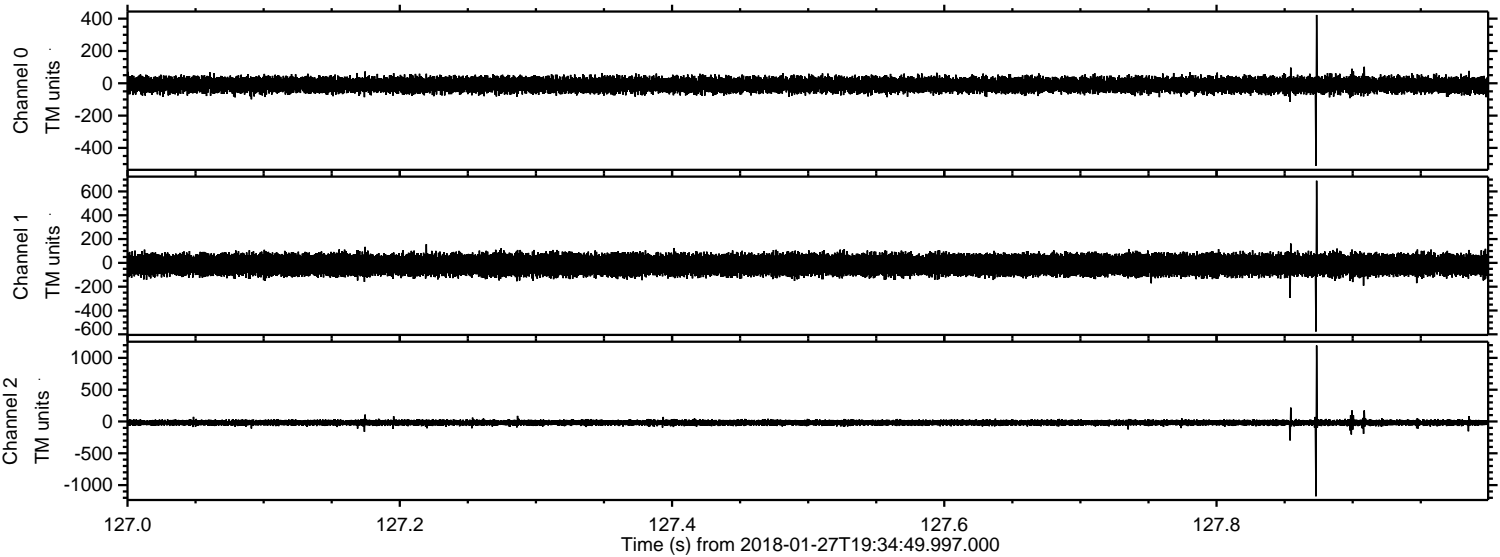

Channel 0  
mn: -510  
mx: 423  
 $\mu$ : -9.7  
 $\sigma$ : 24.6

Channel 1  
mn: -576  
mx: 690  
 $\mu$ : -16.0  
 $\sigma$ : 45.7

Channel 2  
mn: -1176  
mx: 1195  
 $\mu$ : -19.4  
 $\sigma$ : 22.6



Processed Sat Jan 27 20:42:55 2018 by ELM ver.2012-10-06 from 001\_\_elm20180127\_193448\_\_dat00.bin

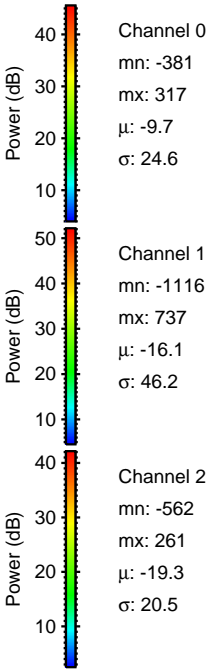
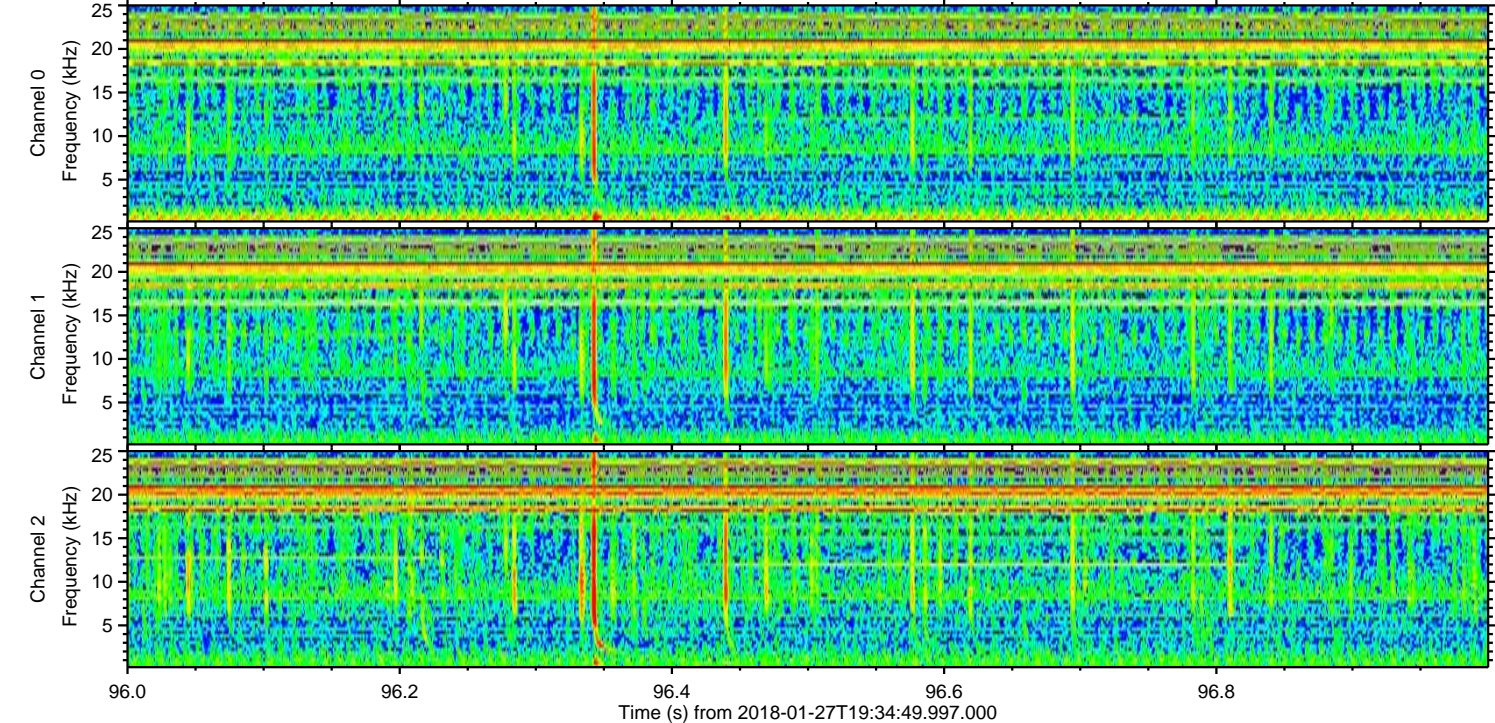
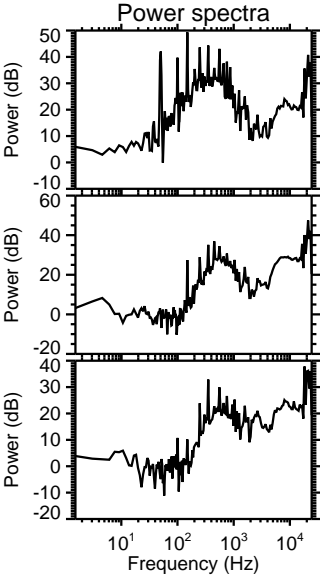
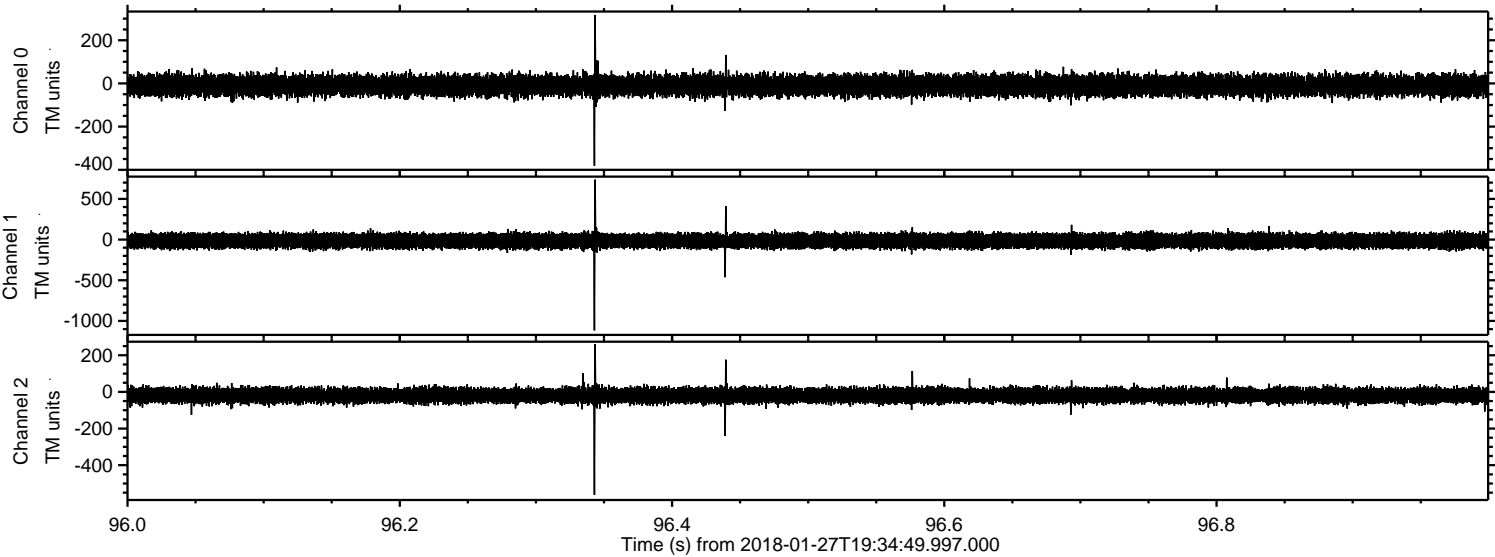

Channel 0  
mn: -381  
mx: 317  
 $\mu$ : -9.7  
 $\sigma$ : 24.6

Channel 1  
mn: -1116  
mx: 737  
 $\mu$ : -16.1  
 $\sigma$ : 46.2

Channel 2  
mn: -562  
mx: 261  
 $\mu$ : -19.3  
 $\sigma$ : 20.5



Processed Sat Jan 27 20:42:56 2018 by ELM ver.2012-10-06 from 001\_\_elm20180127\_193448\_\_dat00.bin

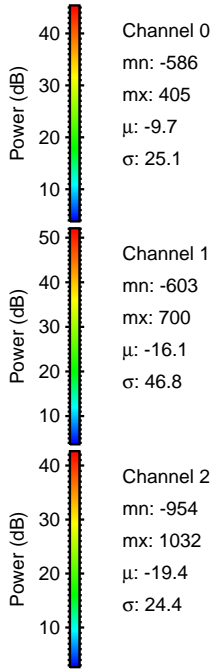
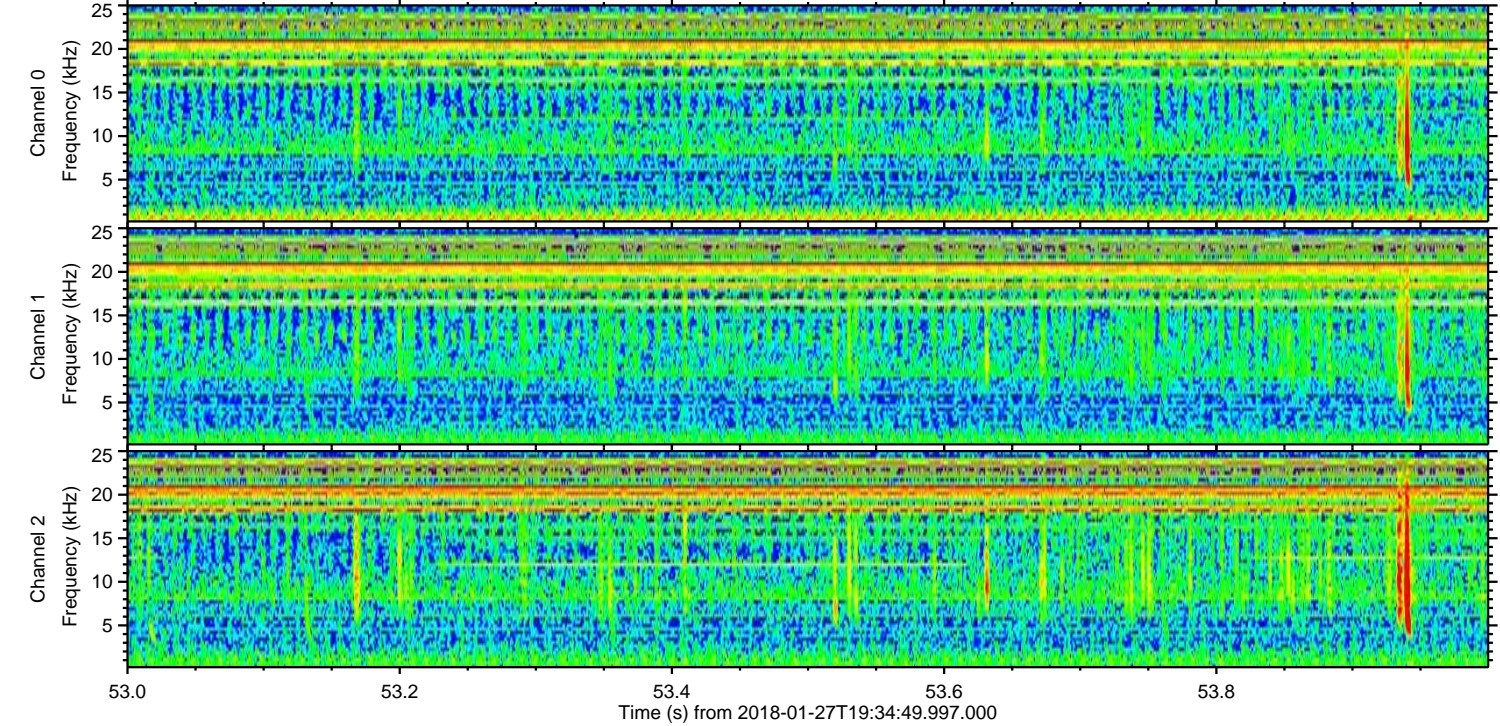
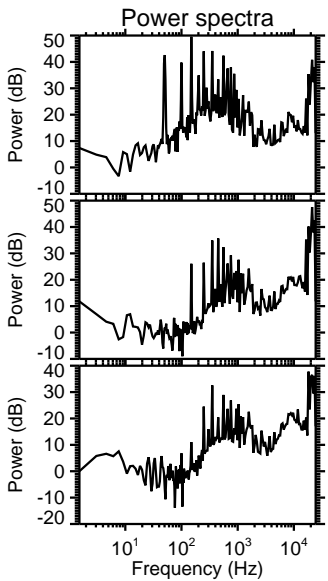
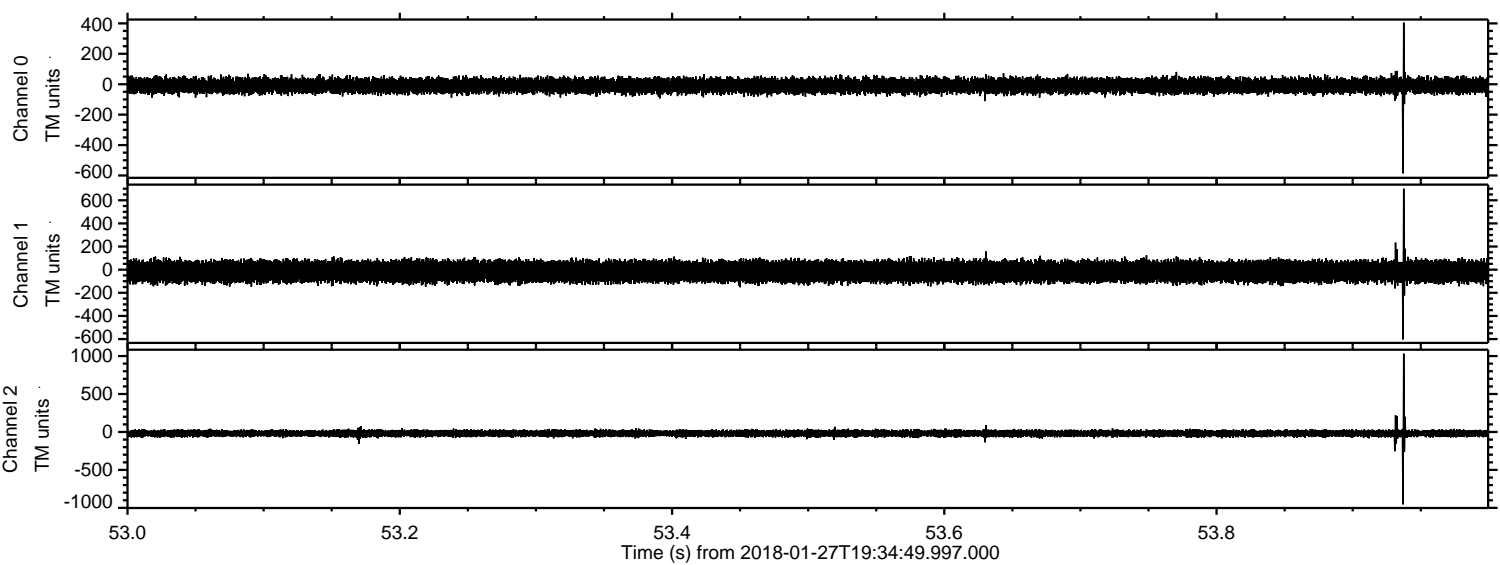



Processed Sat Jan 27 20:42:57 2018 by ELM ver.2012-10-06 from 001\_\_elm20180127\_193448\_\_dat00.bin

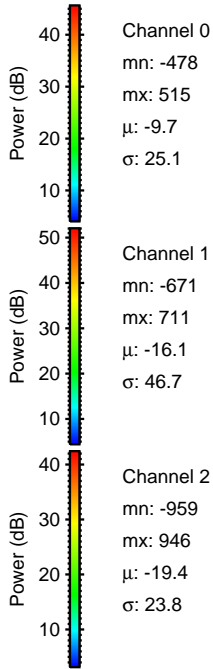
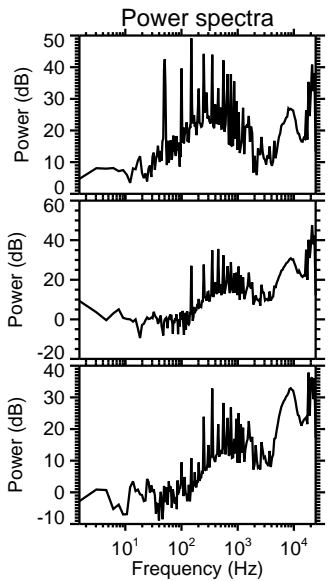
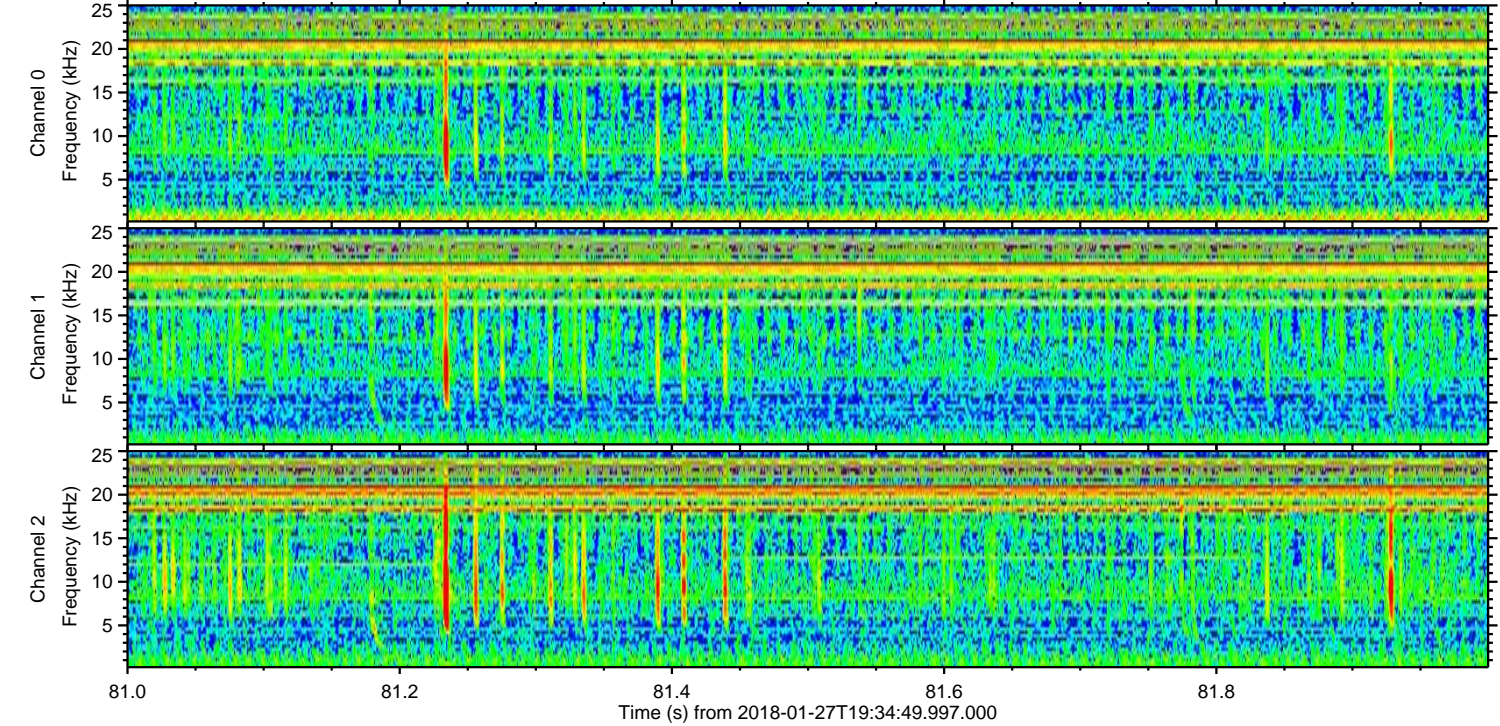
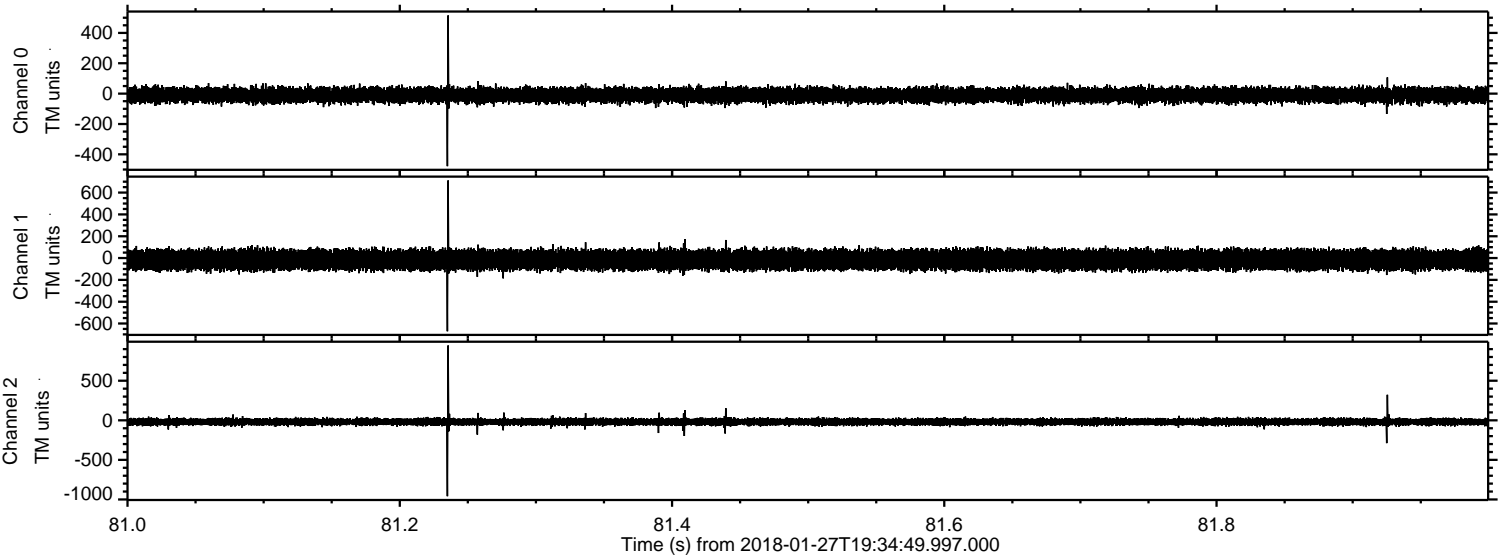

Channel 0  
mn: -478  
mx: 515  
 $\mu$ : -9.7  
 $\sigma$ : 25.1

Channel 1  
mn: -671  
mx: 711  
 $\mu$ : -16.1  
 $\sigma$ : 46.7

Channel 2  
mn: -959  
mx: 946  
 $\mu$ : -19.4  
 $\sigma$ : 23.8



Processed Sat Jan 27 20:42:58 2018 by ELM ver.2012-10-06 from 001\_\_elm20180127\_193448\_\_dat00.bin

