

ELMAVAN 3D WAVEFORMS (Measured data sampled at 50 kHz) 51000 packets of 144 samples from 2018-01-27T17:04:43.845.000.

Processed Sat Jan 27 18:13:10 2018 by ELM ver.2012-10-06 from 001__elm20180127_170442__dat00.bin

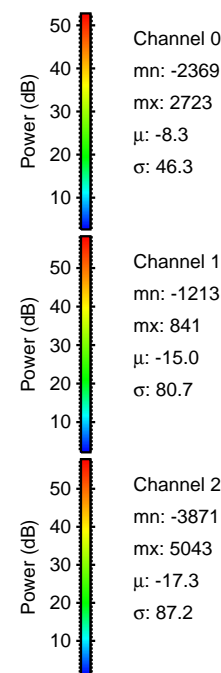
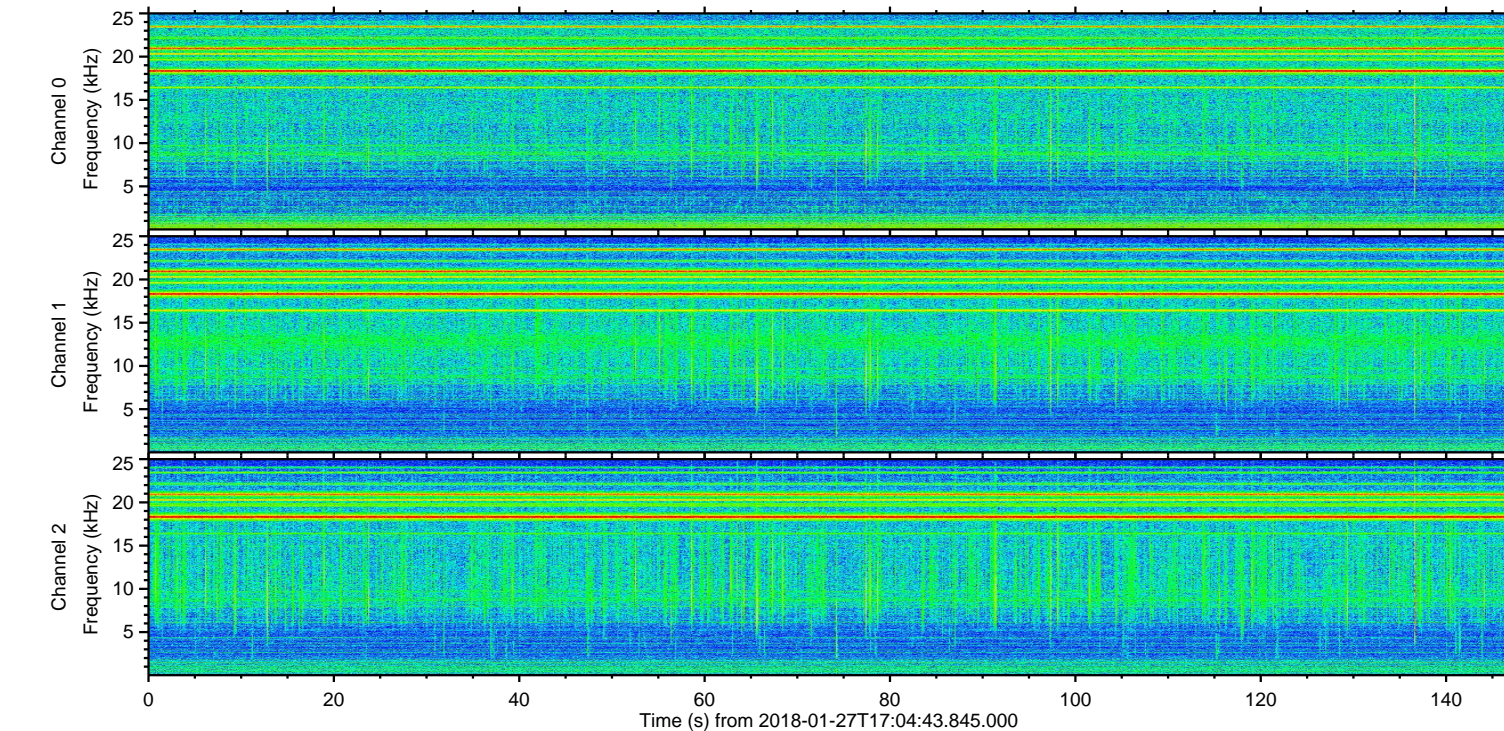
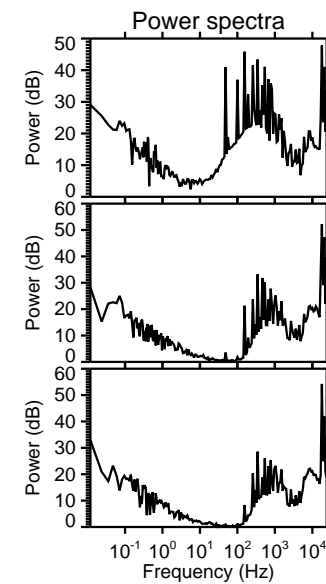
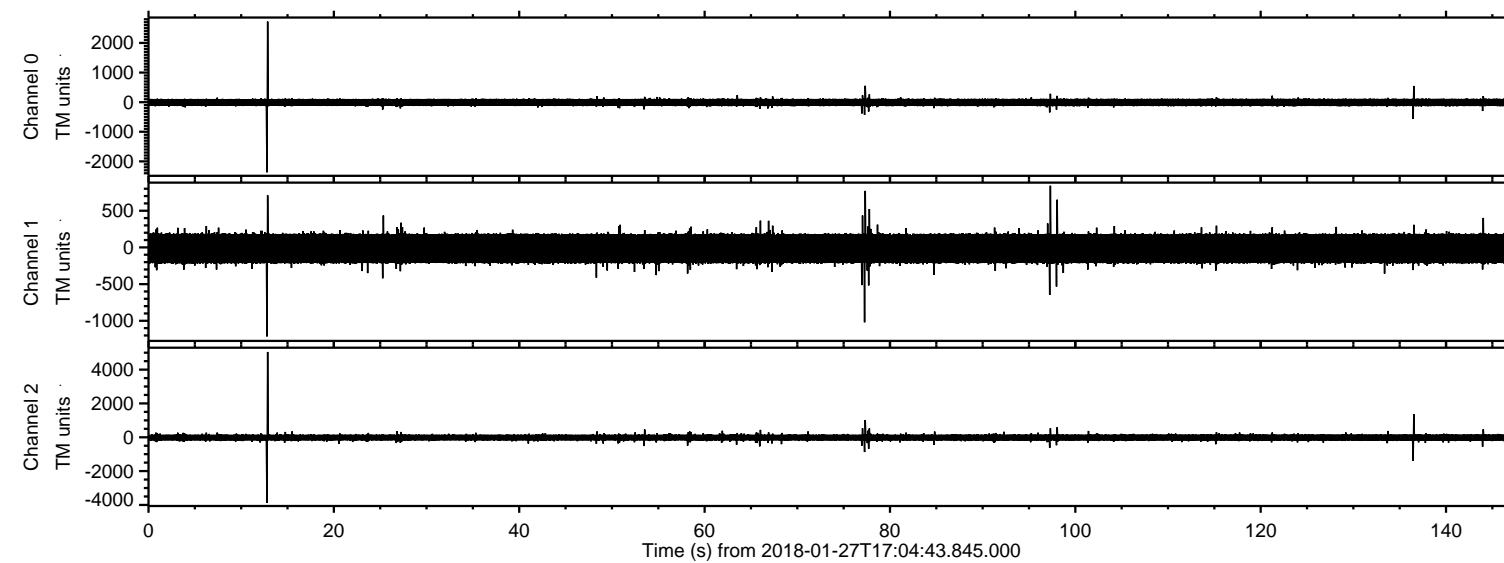

ELMAVAN 3D WAVEFORMS (Measured data sampled at 50 kHz) 51000 packets of 144 samples from 2018-01-27T17:04:43.845.000. Part 13/147

Processed Sat Jan 27 18:13:18 2018 by ELM ver.2012-10-06 from 001__elm20180127_170442__dat00.bin

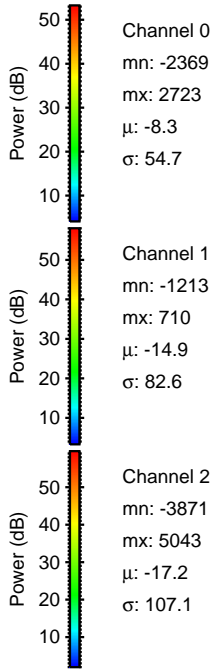
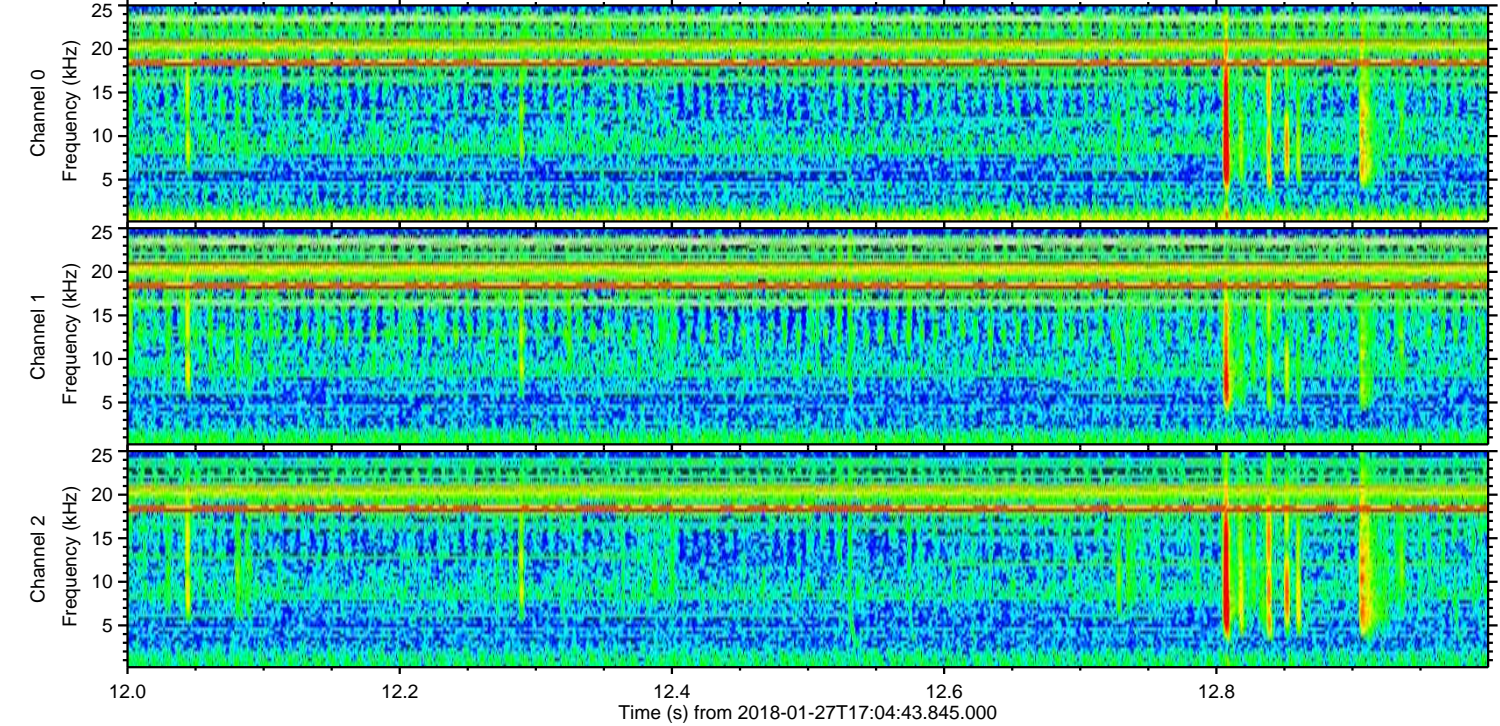
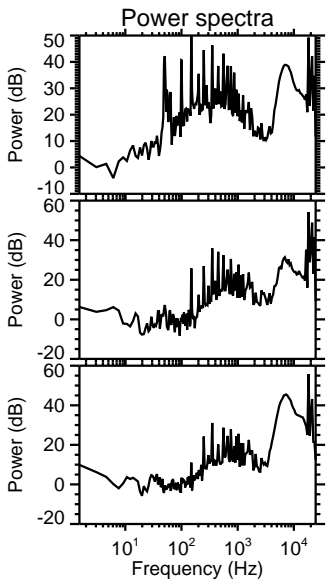
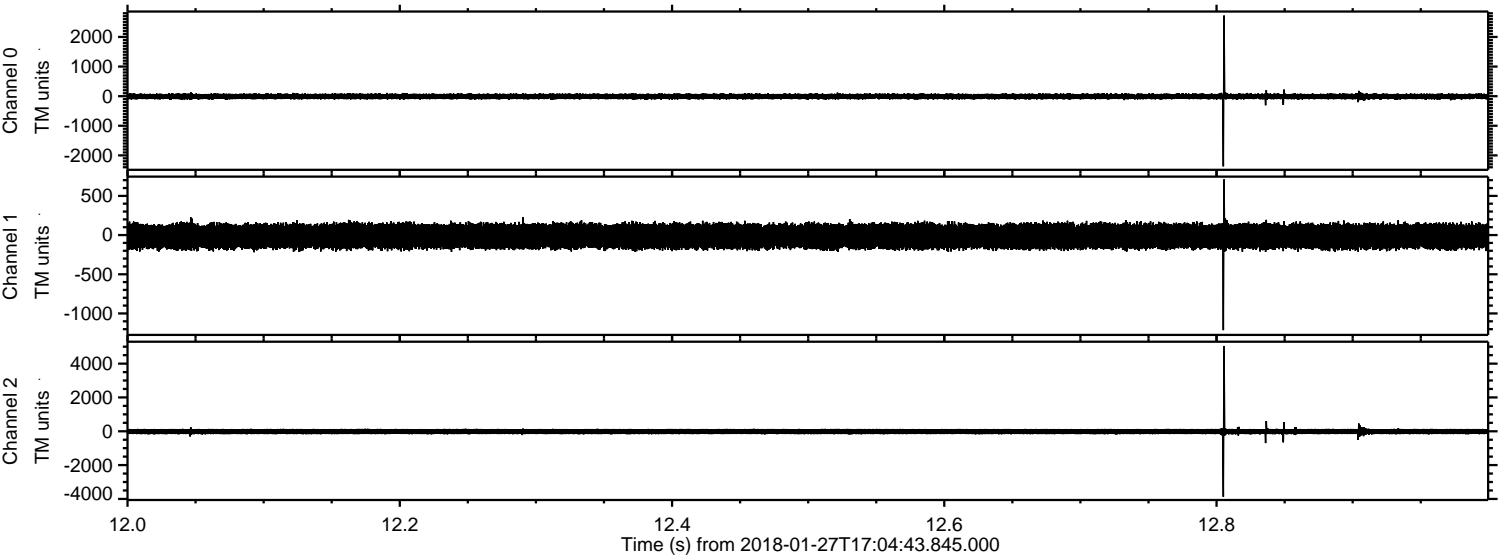

ELMAVAN 3D WAVEFORMS (Measured data sampled at 50 kHz) 51000 packets of 144 samples from 2018-01-27T17:04:43.845.000. Part 137/147

Processed Sat Jan 27 18:13:19 2018 by ELM ver.2012-10-06 from 001__elm20180127_170442__dat00.bin

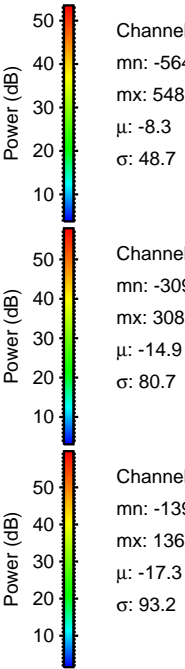
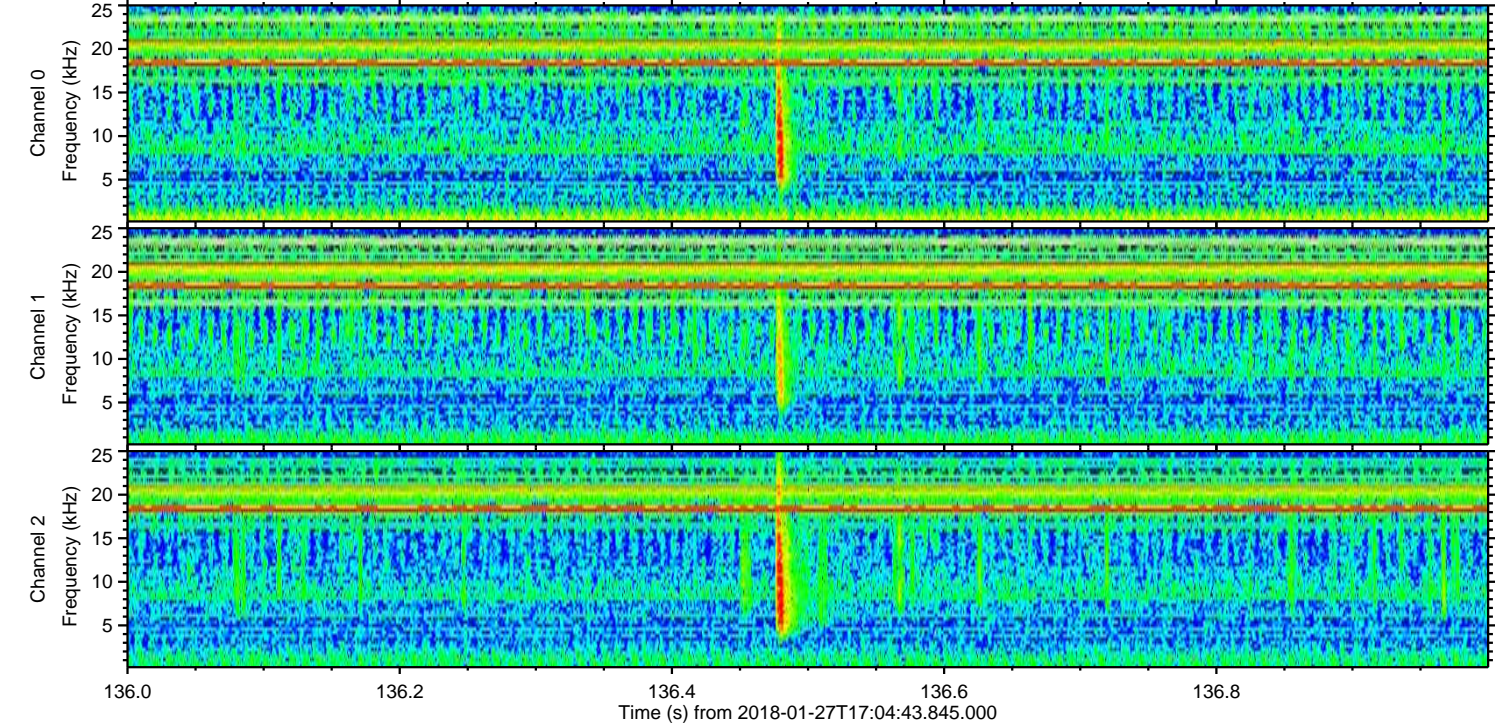
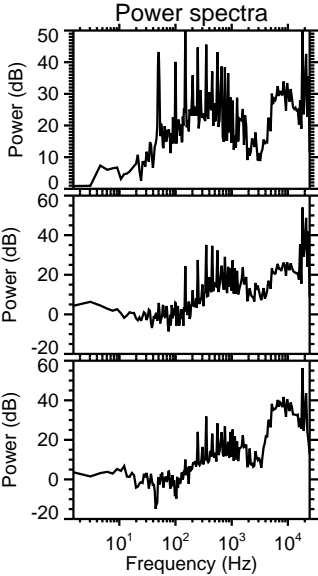
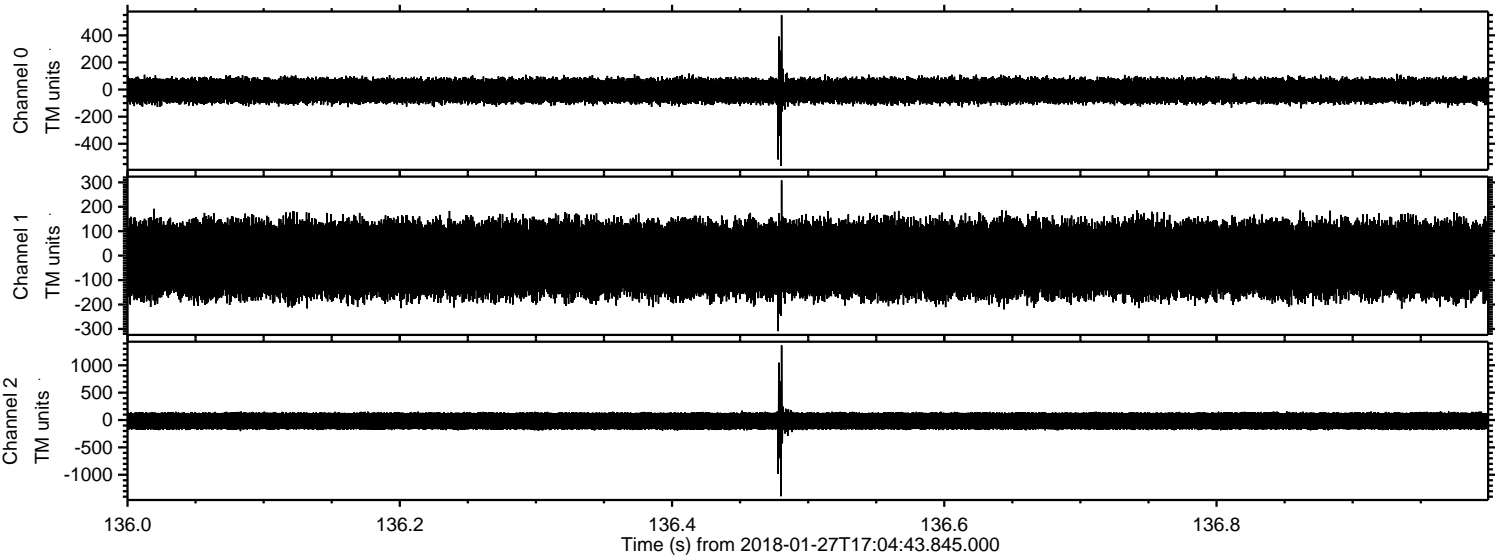

ELMAVAN 3D WAVEFORMS (Measured data sampled at 50 kHz) 51000 packets of 144 samples from 2018-01-27T17:04:43.845.000. Part 78/147

Processed Sat Jan 27 18:13:19 2018 by ELM ver.2012-10-06 from 001__elm20180127_170442__dat00.bin

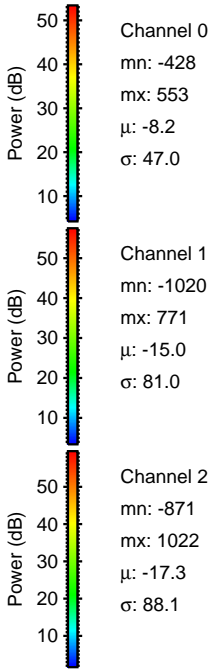
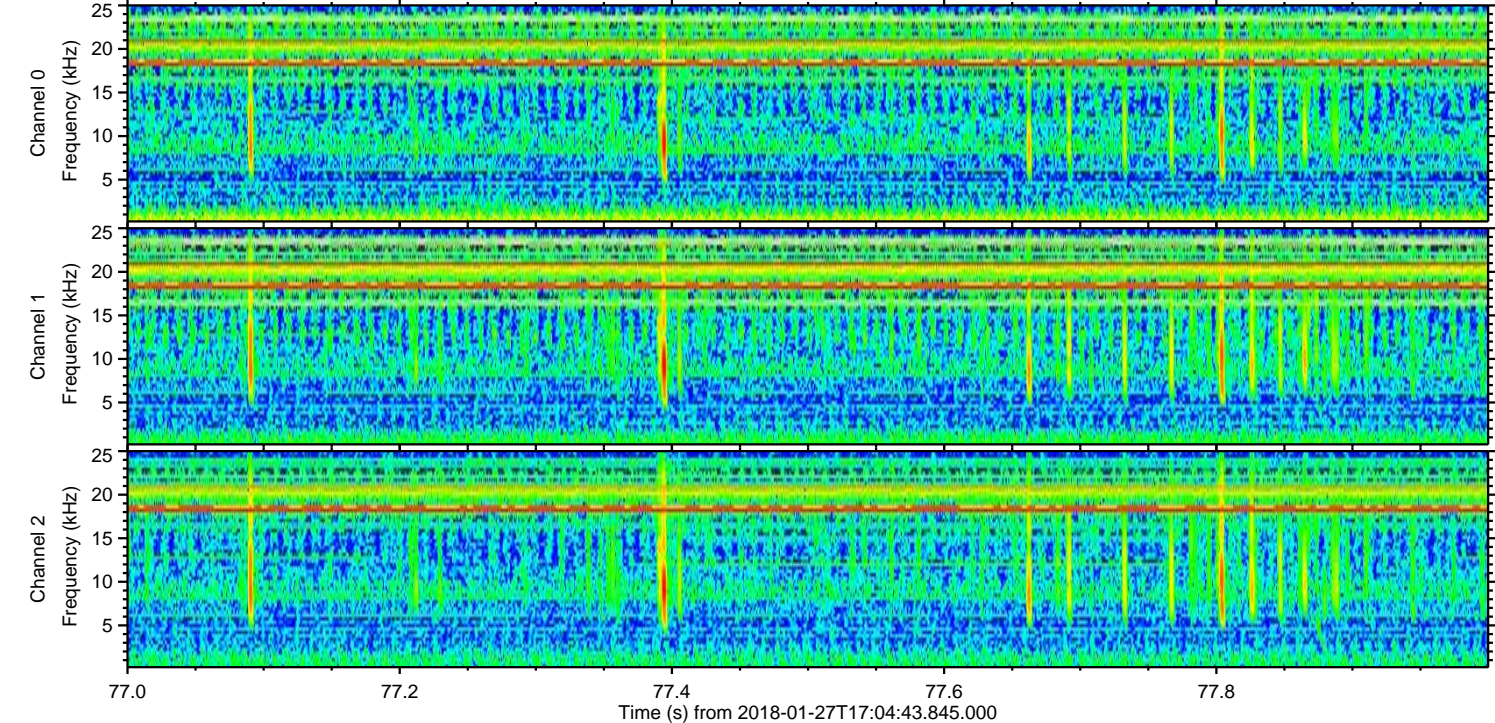
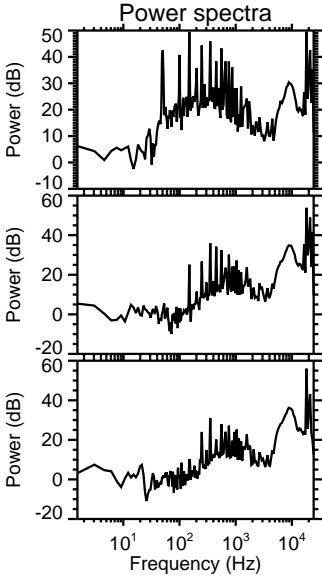
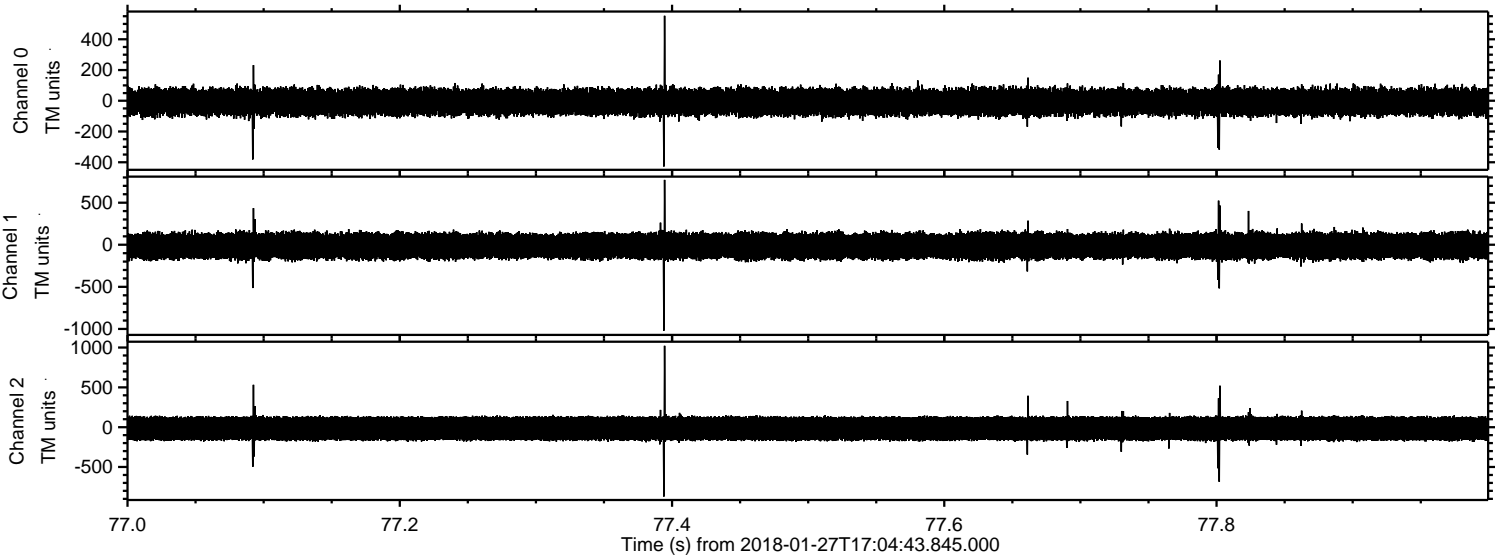

Processed Sat Jan 27 18:13:20 2018 by ELM ver.2012-10-06 from 001__elm20180127_170442__dat00.bin

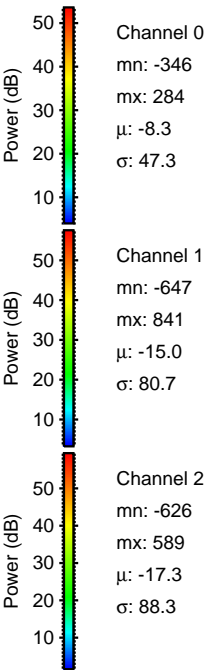
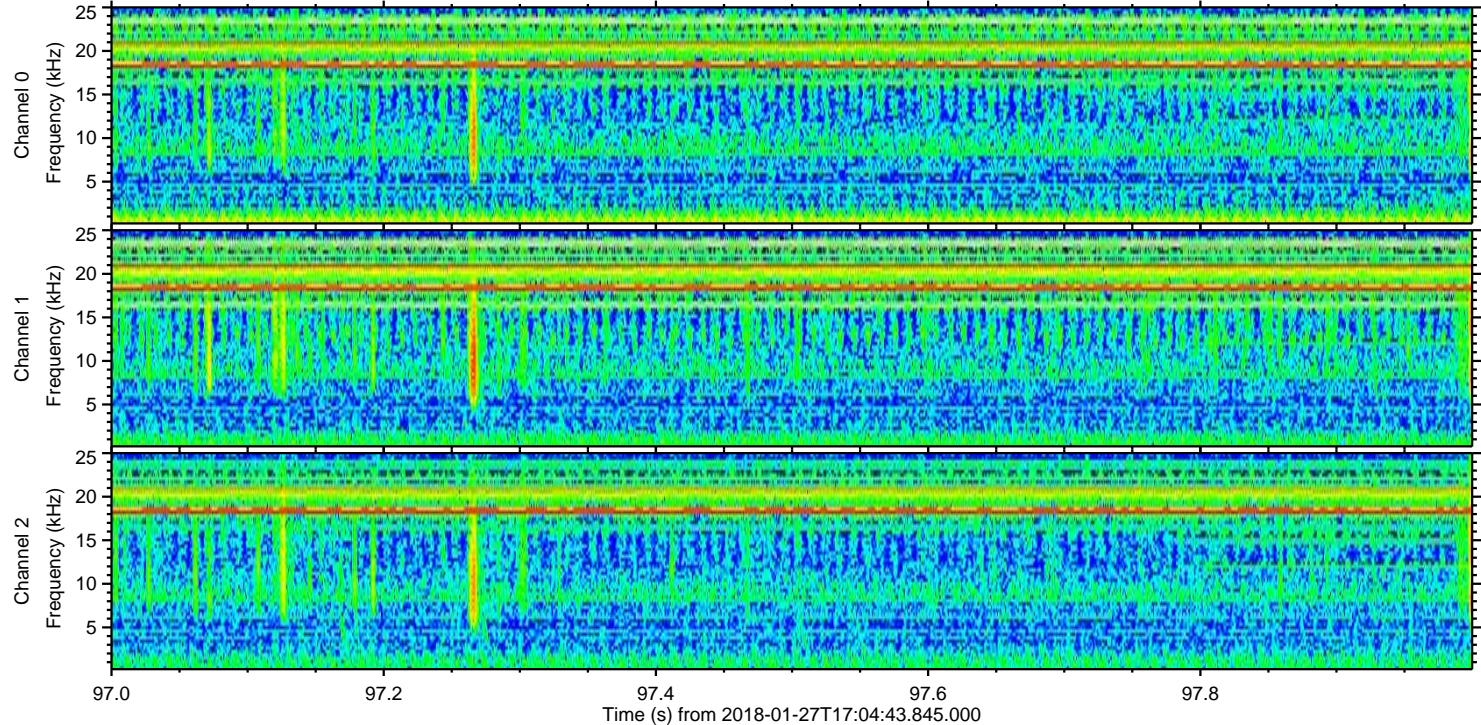
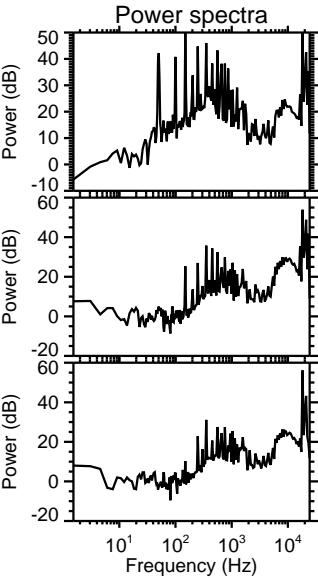
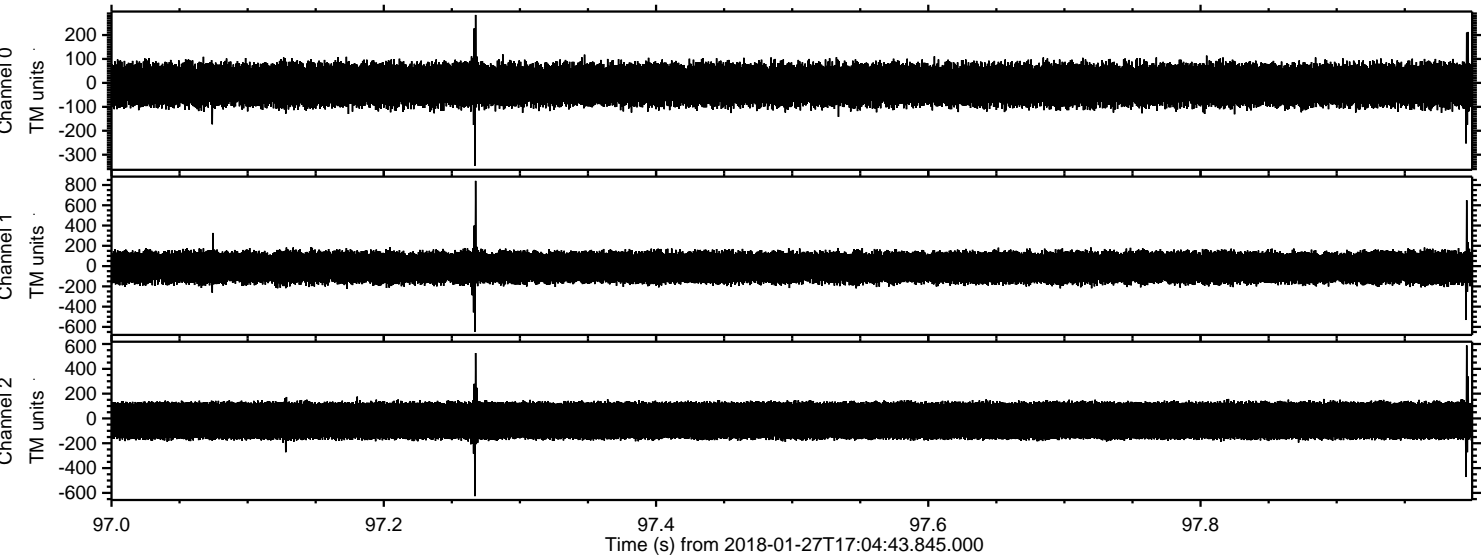

ELMAVAN 3D WAVEFORMS (Measured data sampled at 50 kHz) 51000 packets of 144 samples from 2018-01-27T17:04:43.845.000. Part 144/147

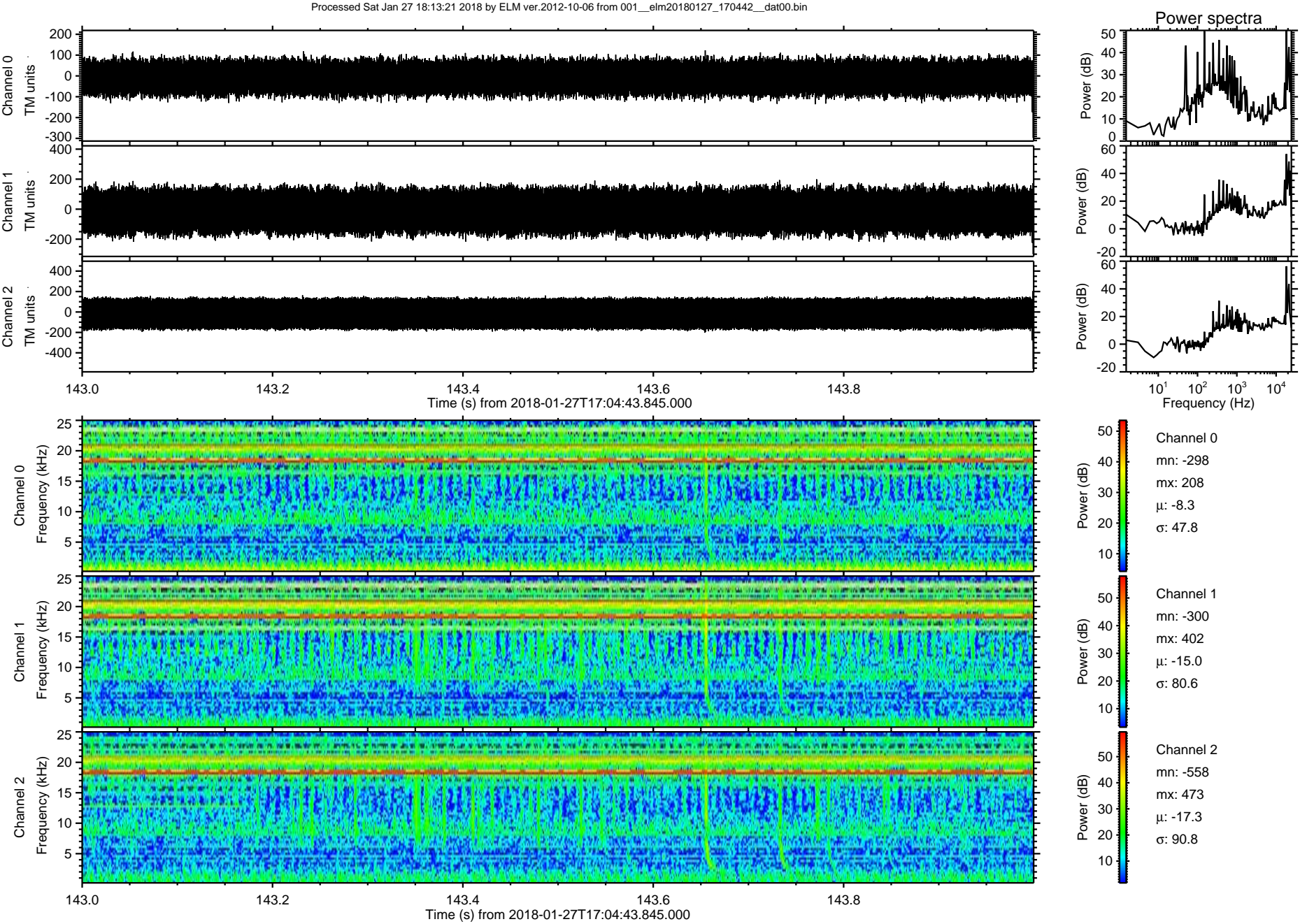

Processed Sat Jan 27 18:13:22 2018 by ELM ver.2012-10-06 from 001__elm20180127_170442__dat00.bin

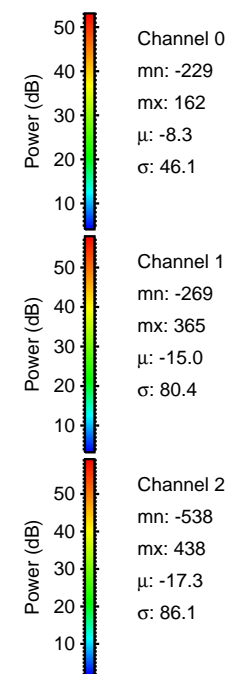
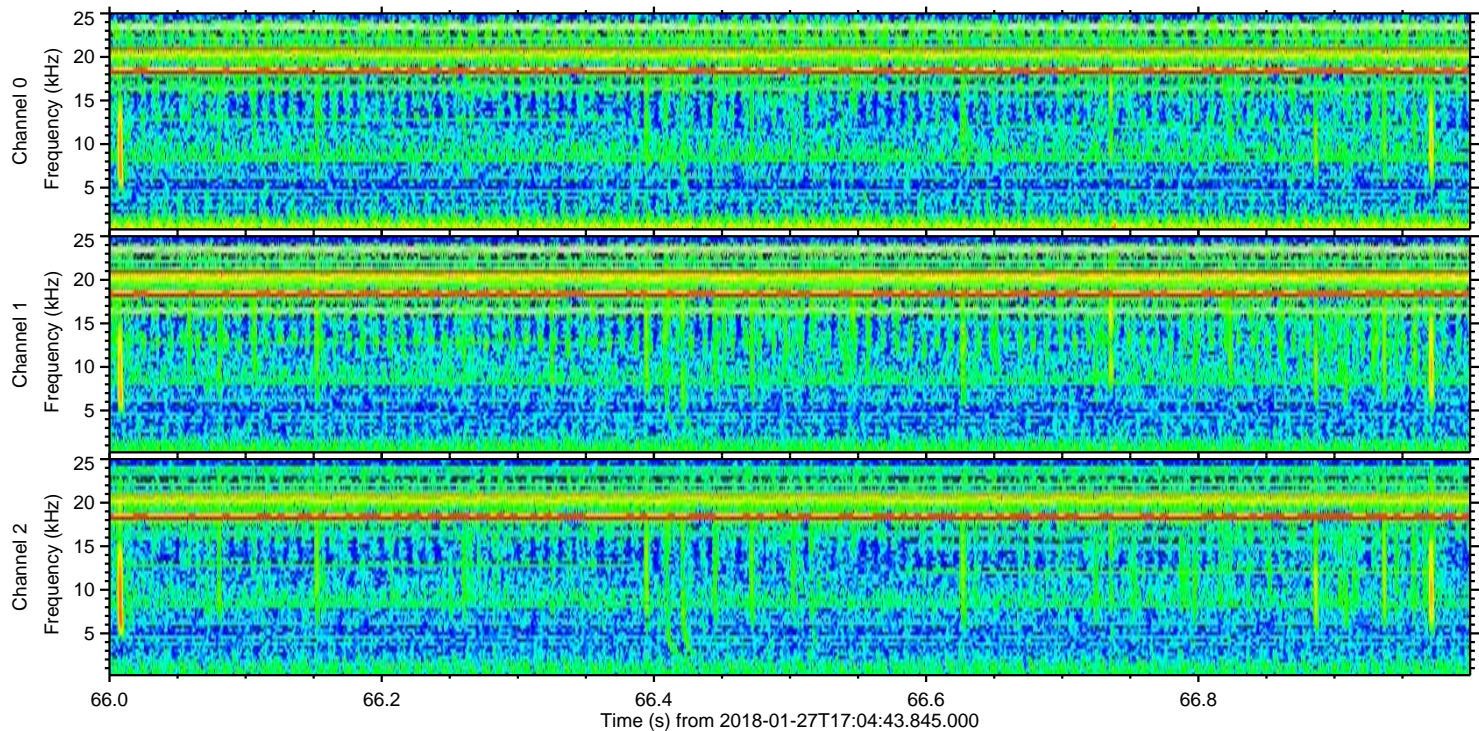
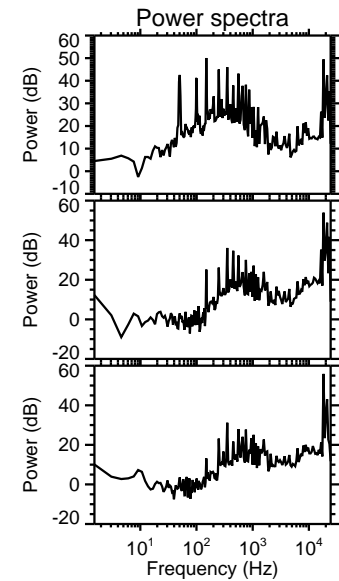
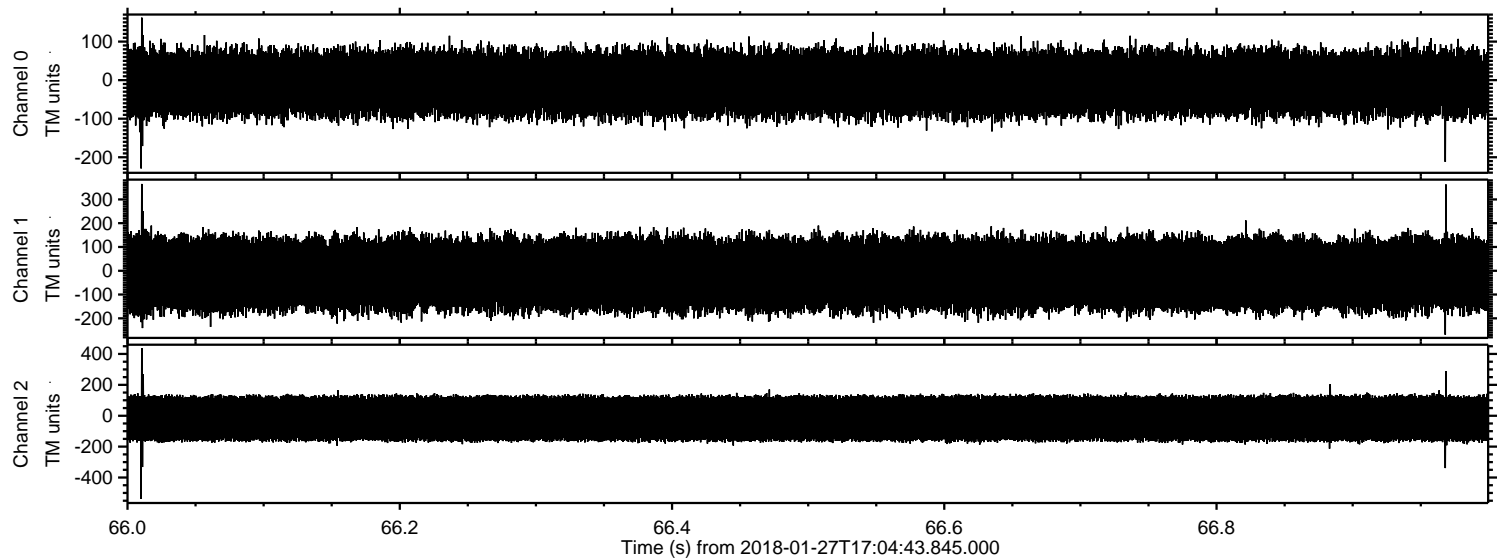

Processed Sat Jan 27 18:13:22 2018 by ELM ver.2012-10-06 from 001__elm20180127_170442__dat00.bin

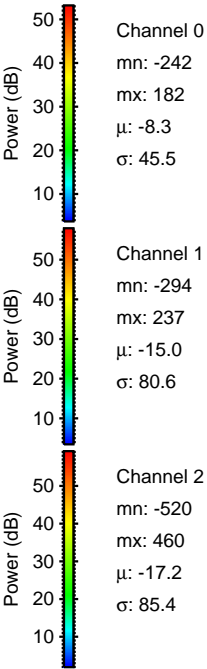
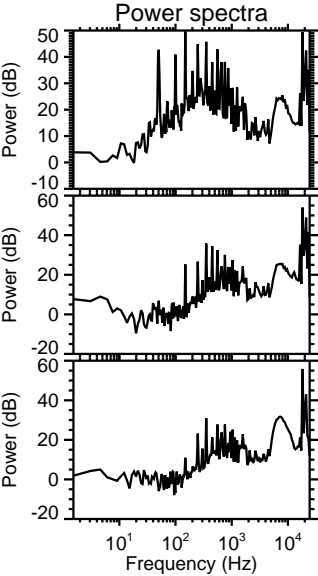
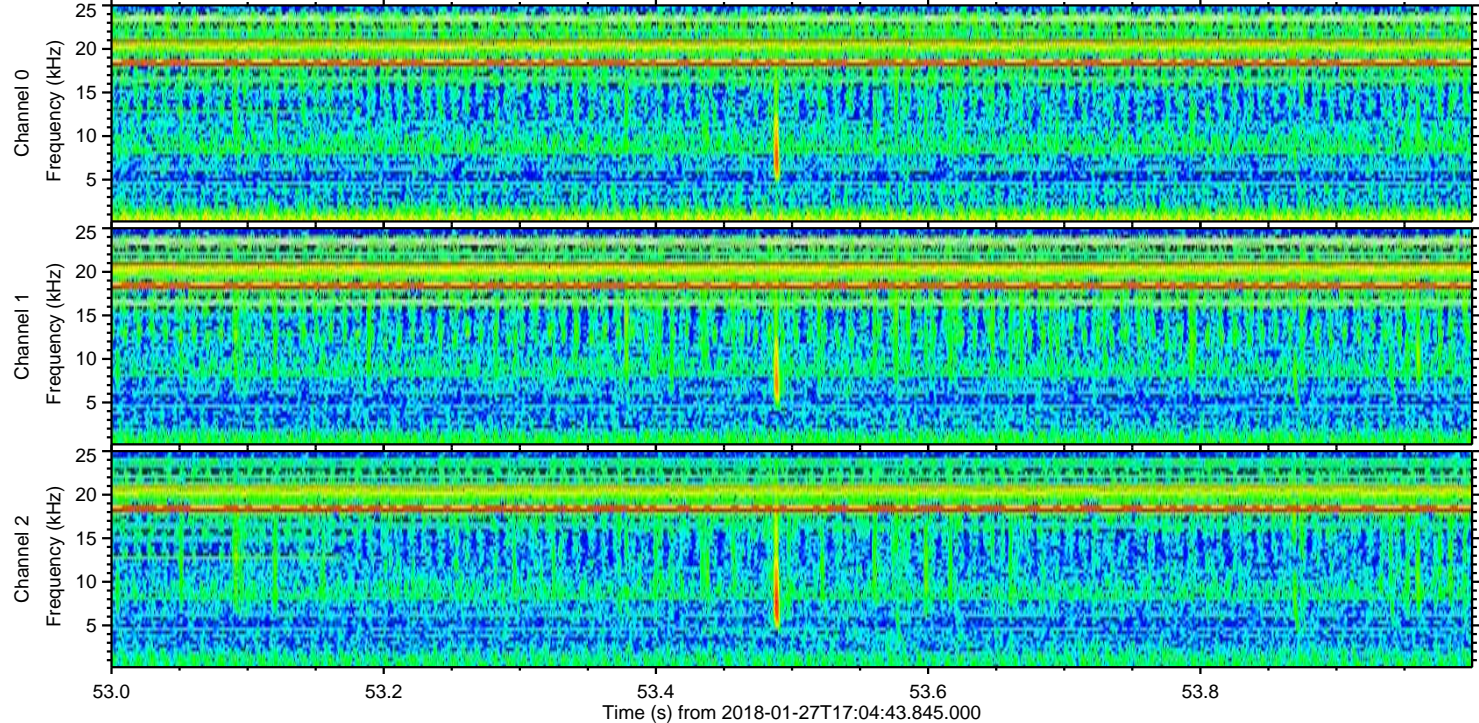
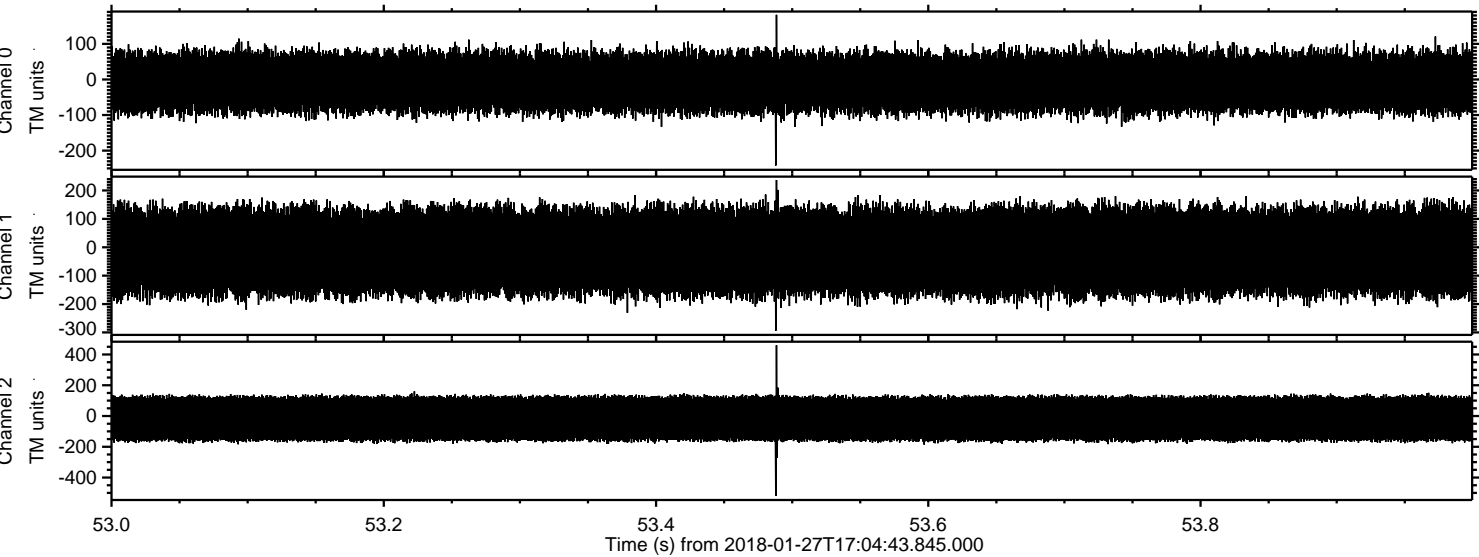

Processed Sat Jan 27 18:13:23 2018 by ELM ver.2012-10-06 from 001__elm20180127_170442__dat00.bin

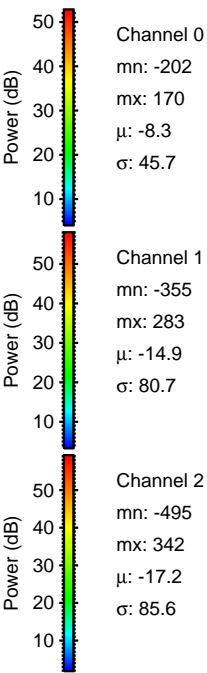
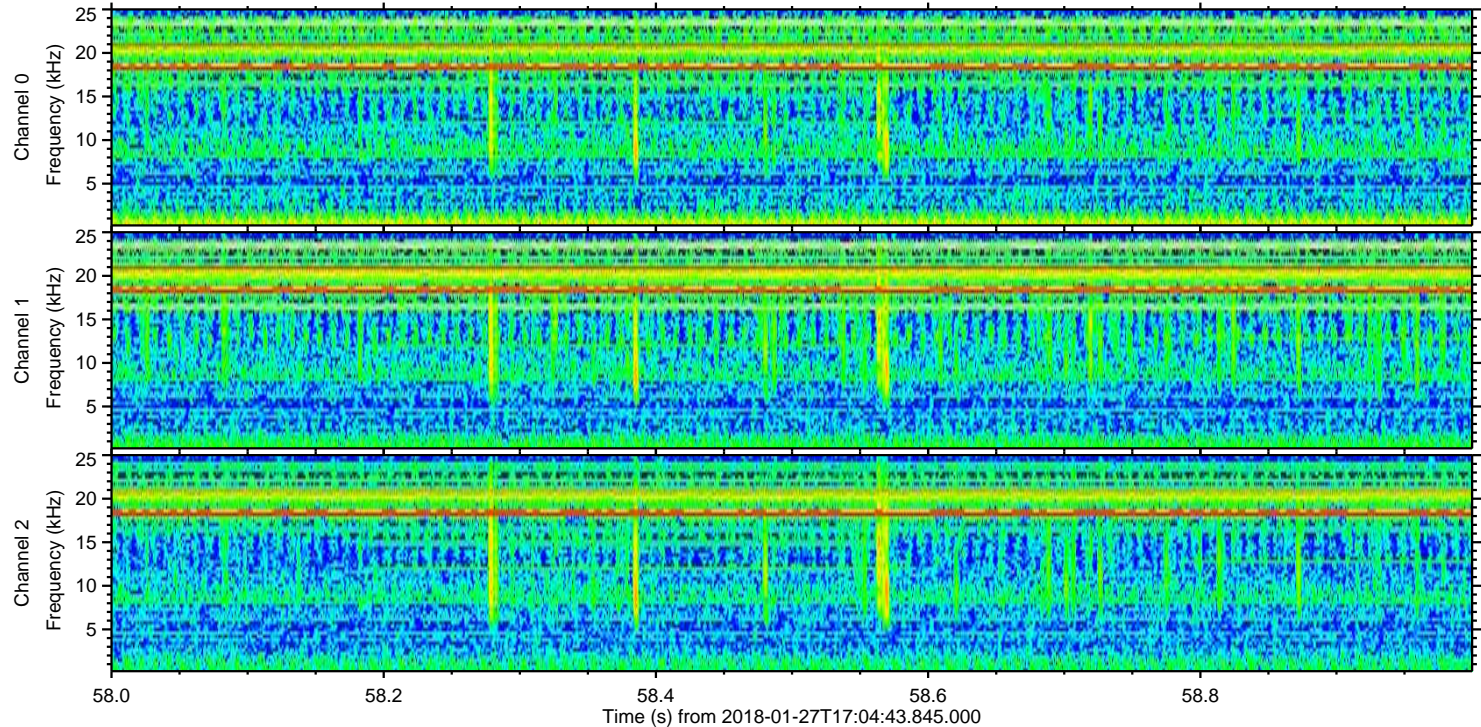
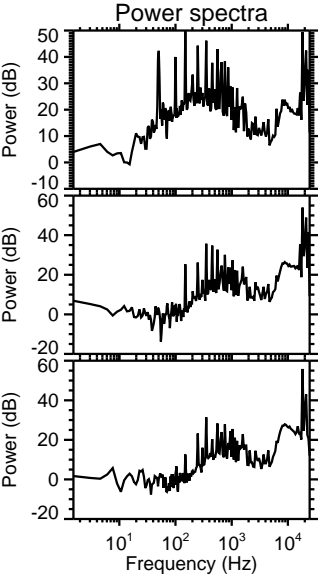
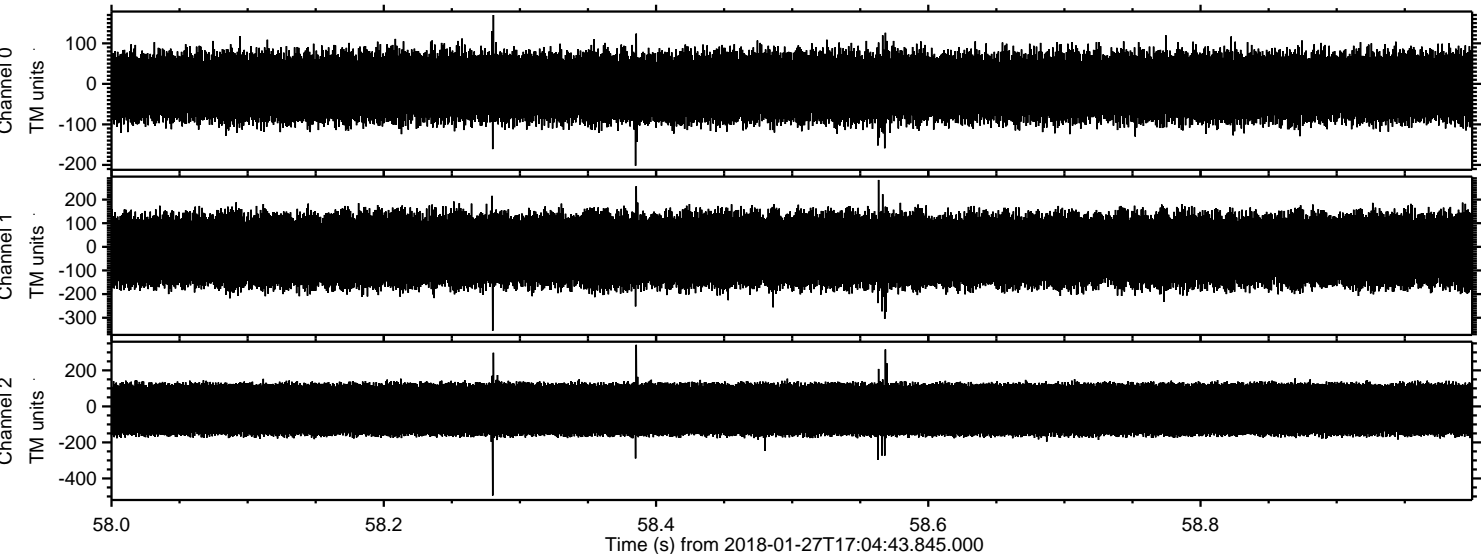

Processed Sat Jan 27 18:13:24 2018 by ELM ver.2012-10-06 from 001__elm20180127_170442__dat00.bin

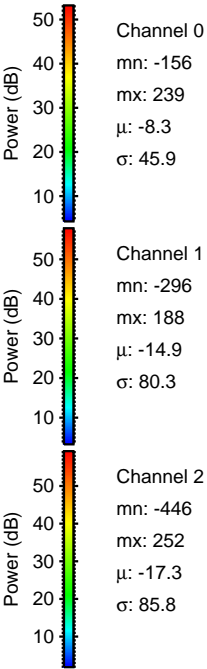
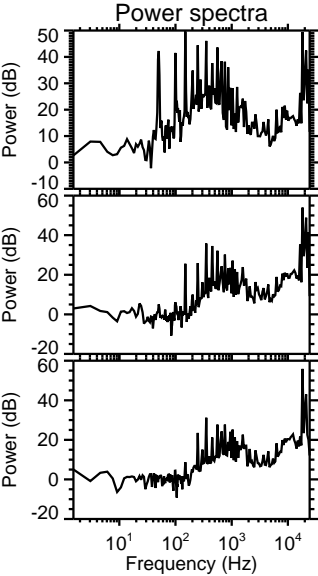
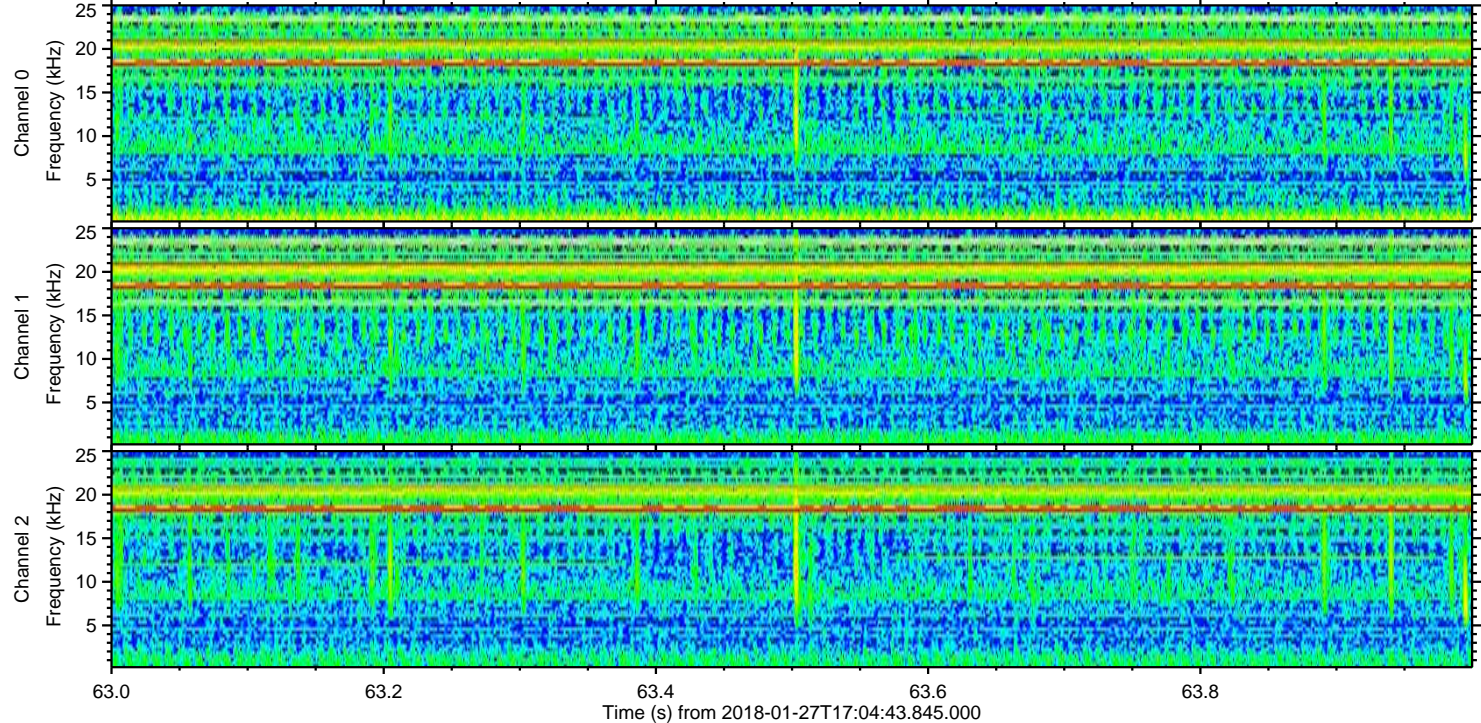
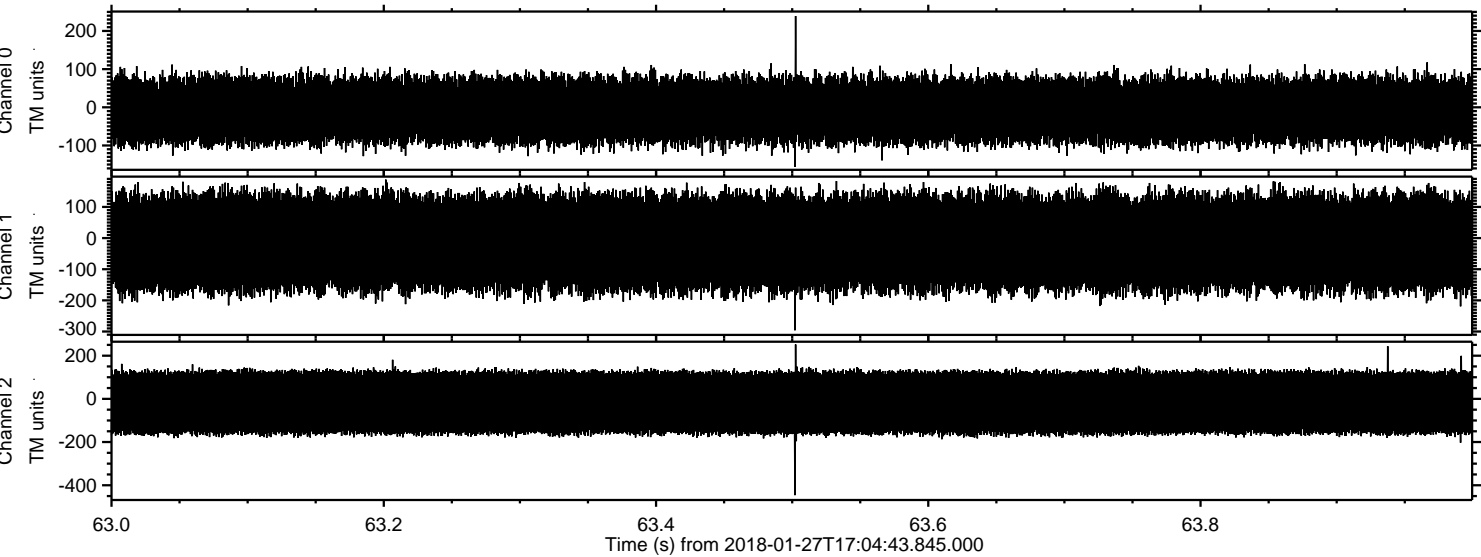

Channel 0
mn: -156
mx: 239
 μ : -8.3
 σ : 45.9

Channel 1
mn: -296
mx: 188
 μ : -14.9
 σ : 80.3

Channel 2
mn: -446
mx: 252
 μ : -17.3
 σ : 85.8

Processed Sat Jan 27 18:13:25 2018 by ELM ver.2012-10-06 from 001__elm20180127_170442__dat00.bin

