

ELMAVAN 3D WAVEFORMS (Measured data sampled at 50 kHz) 51000 packets of 144 samples from 2018-01-27T05:24:15.959.000.

Processed Sat Jan 27 06:32:34 2018 by ELM ver.2012-10-06 from 001__elm20180127_052414__dat00.bin

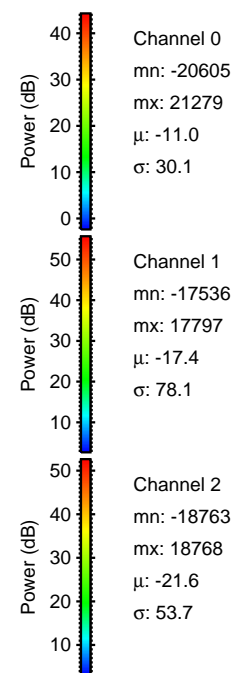
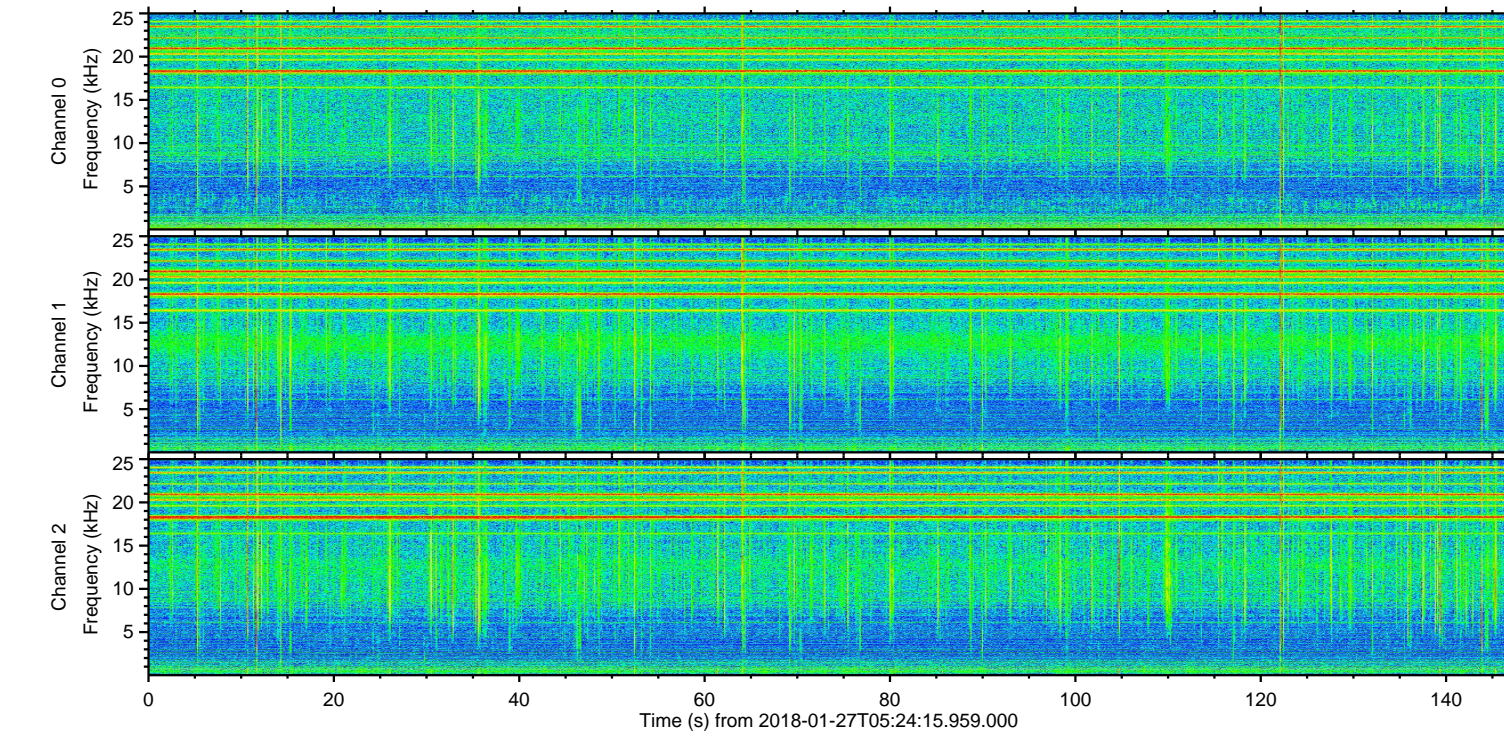
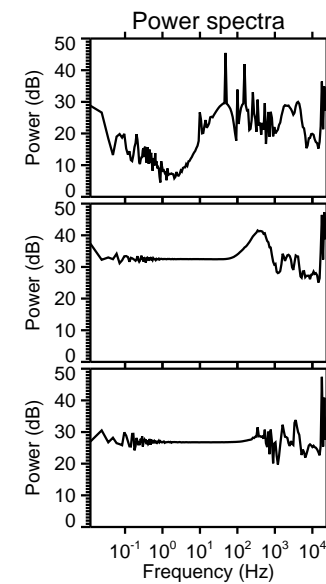
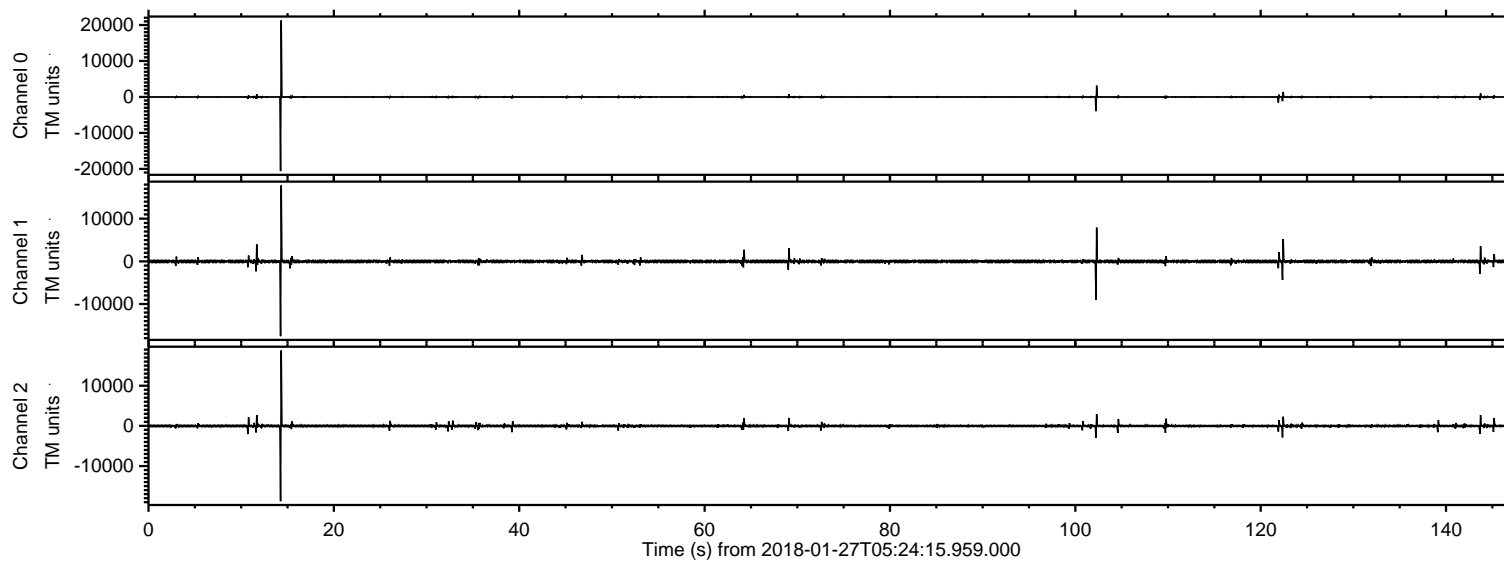

ELMAVAN 3D WAVEFORMS (Measured data sampled at 50 kHz) 51000 packets of 144 samples from 2018-01-27T05:24:15.959.000. Part 15/147

Processed Sat Jan 27 06:32:41 2018 by ELM ver.2012-10-06 from 001__elm20180127_052414__dat00.bin

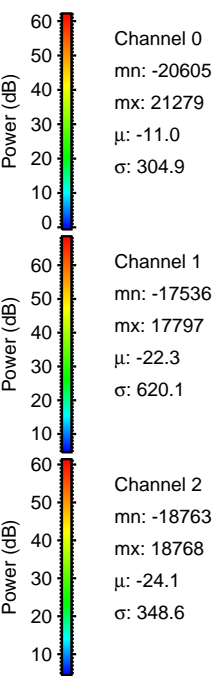
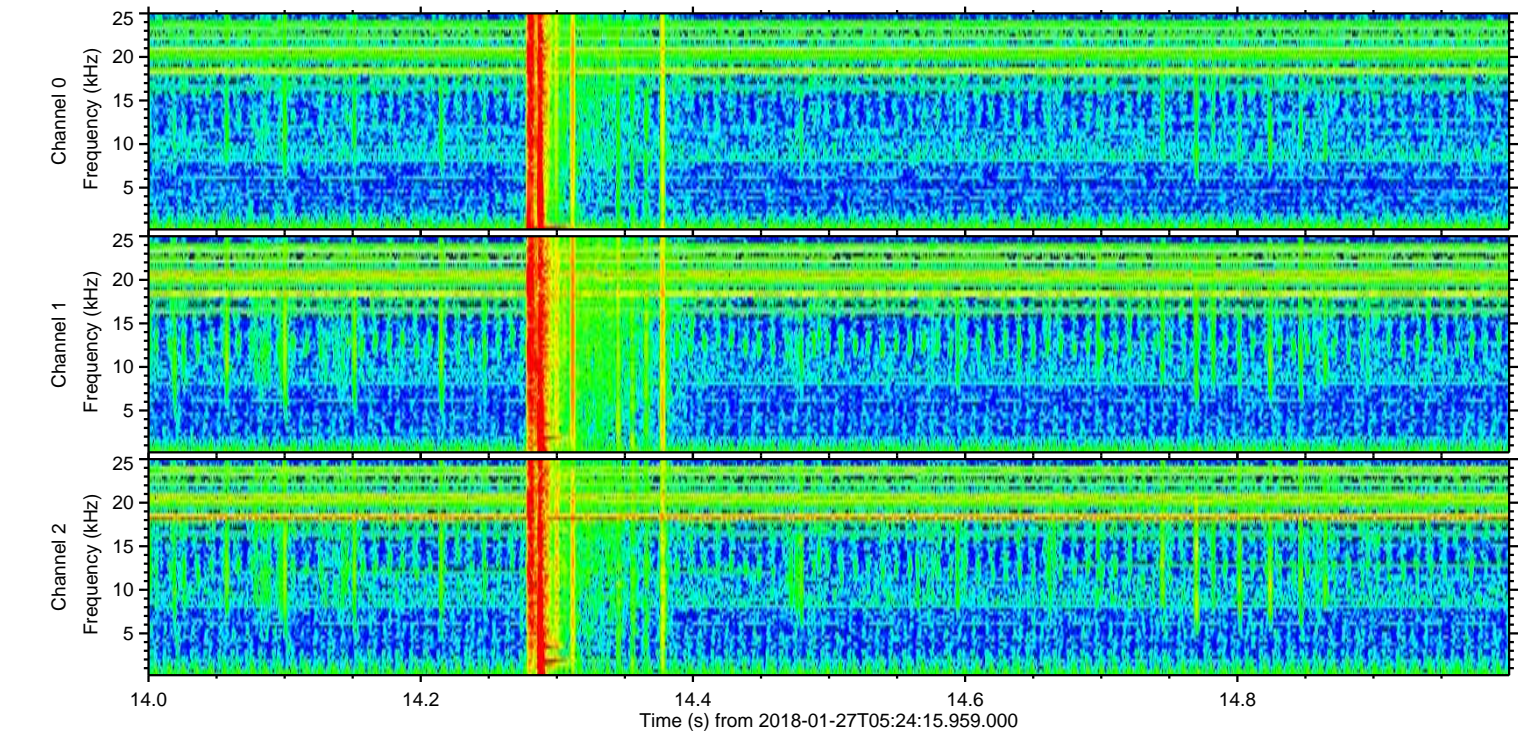
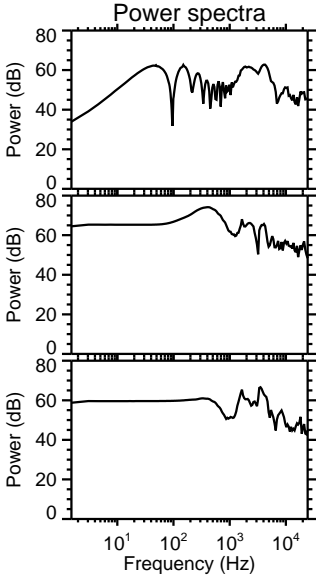
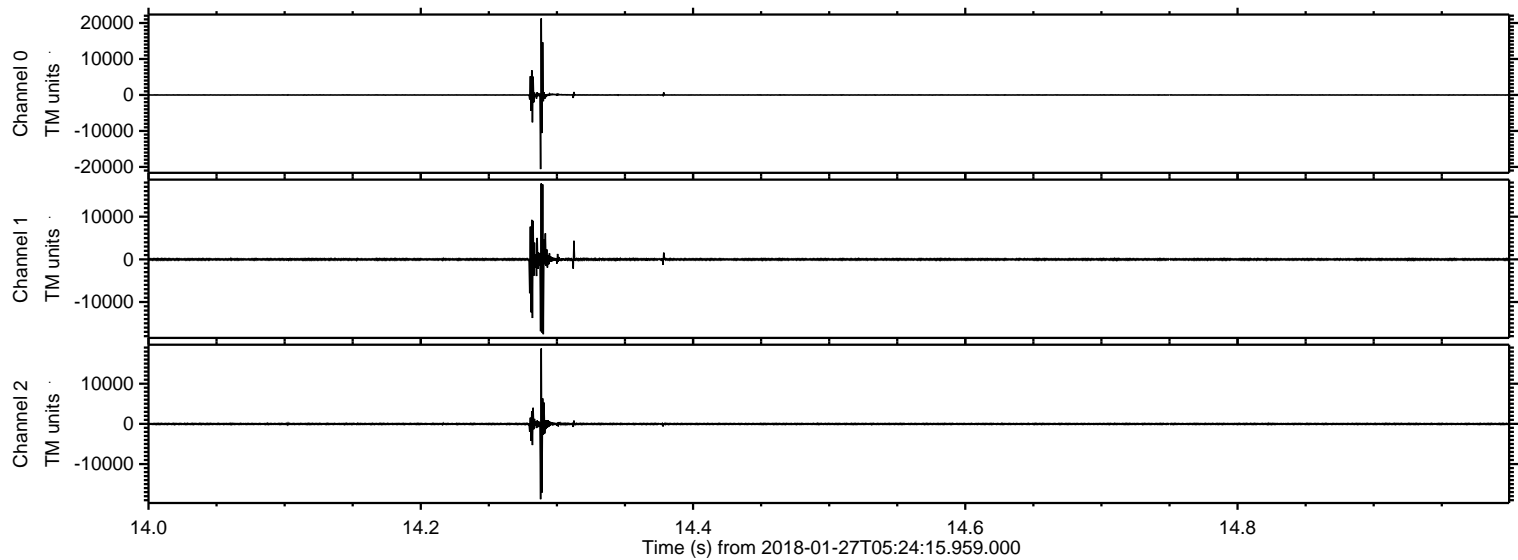

ELMAVAN 3D WAVEFORMS (Measured data sampled at 50 kHz) 51000 packets of 144 samples from 2018-01-27T05:24:15.959.000. Part 103/147

Processed Sat Jan 27 06:32:42 2018 by ELM ver.2012-10-06 from 001__elm20180127_052414__dat00.bin

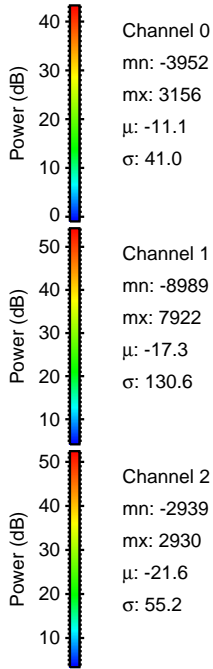
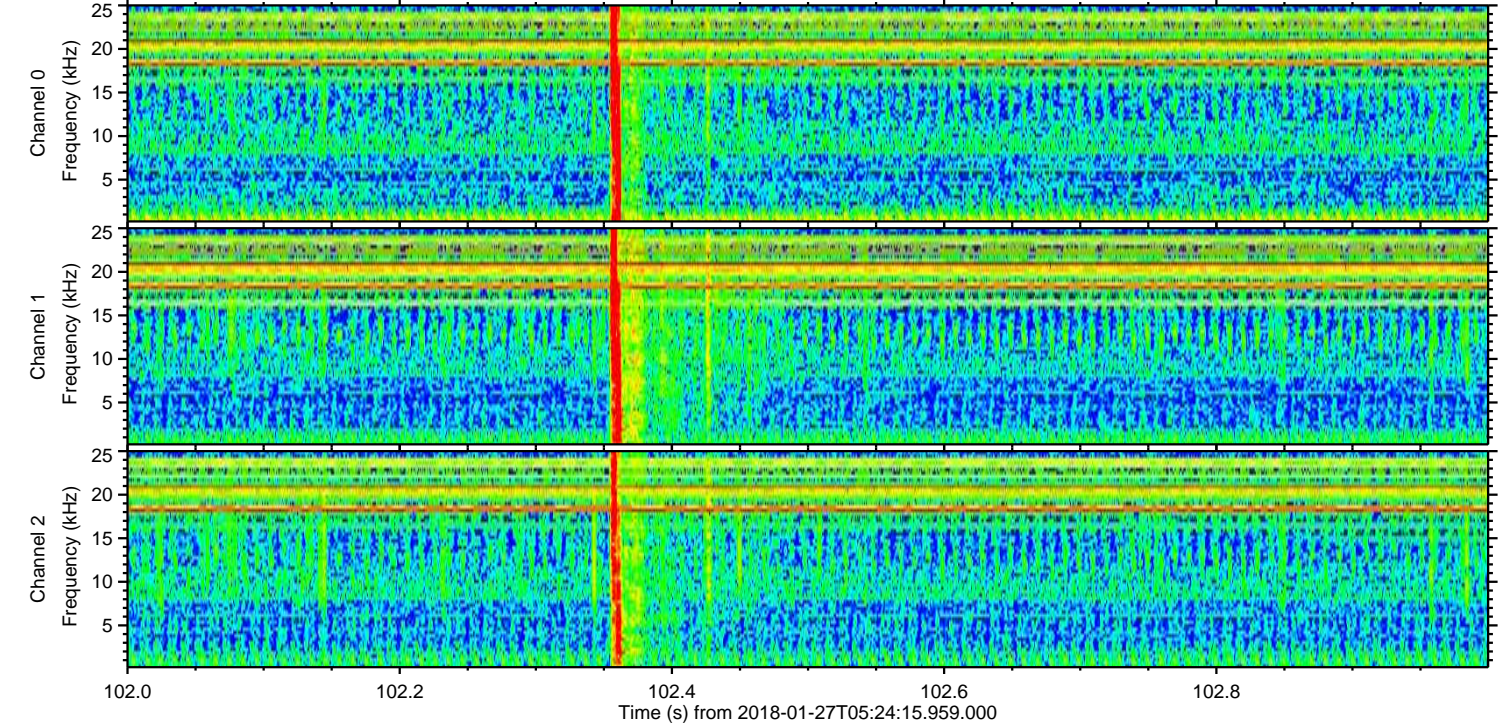
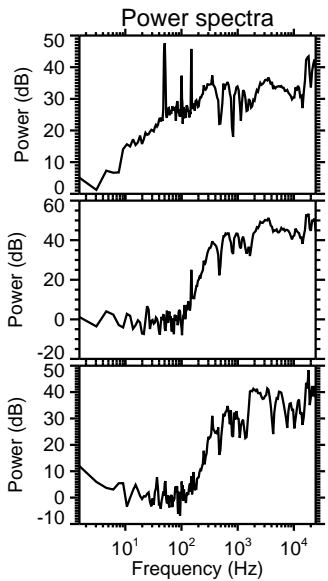
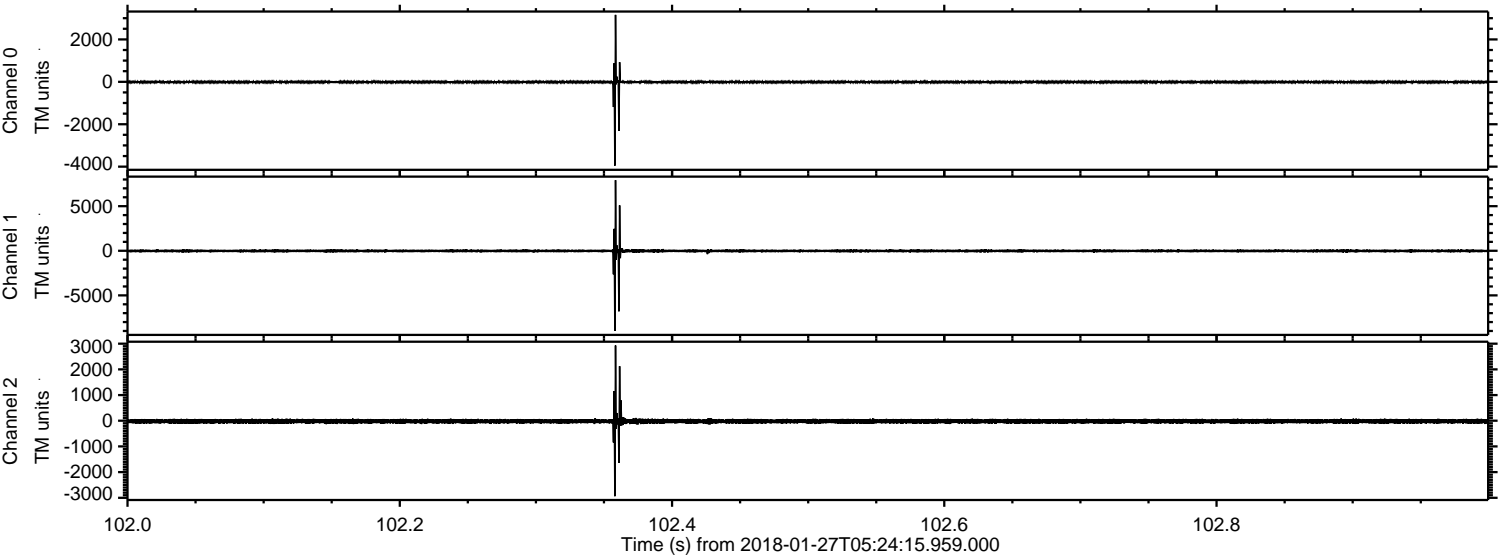

ELMAVAN 3D WAVEFORMS (Measured data sampled at 50 kHz) 51000 packets of 144 samples from 2018-01-27T05:24:15.959.000. Part 123/147

Processed Sat Jan 27 06:32:43 2018 by ELM ver.2012-10-06 from 001__elm20180127_052414__dat00.bin

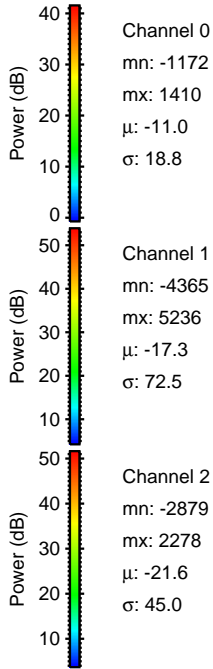
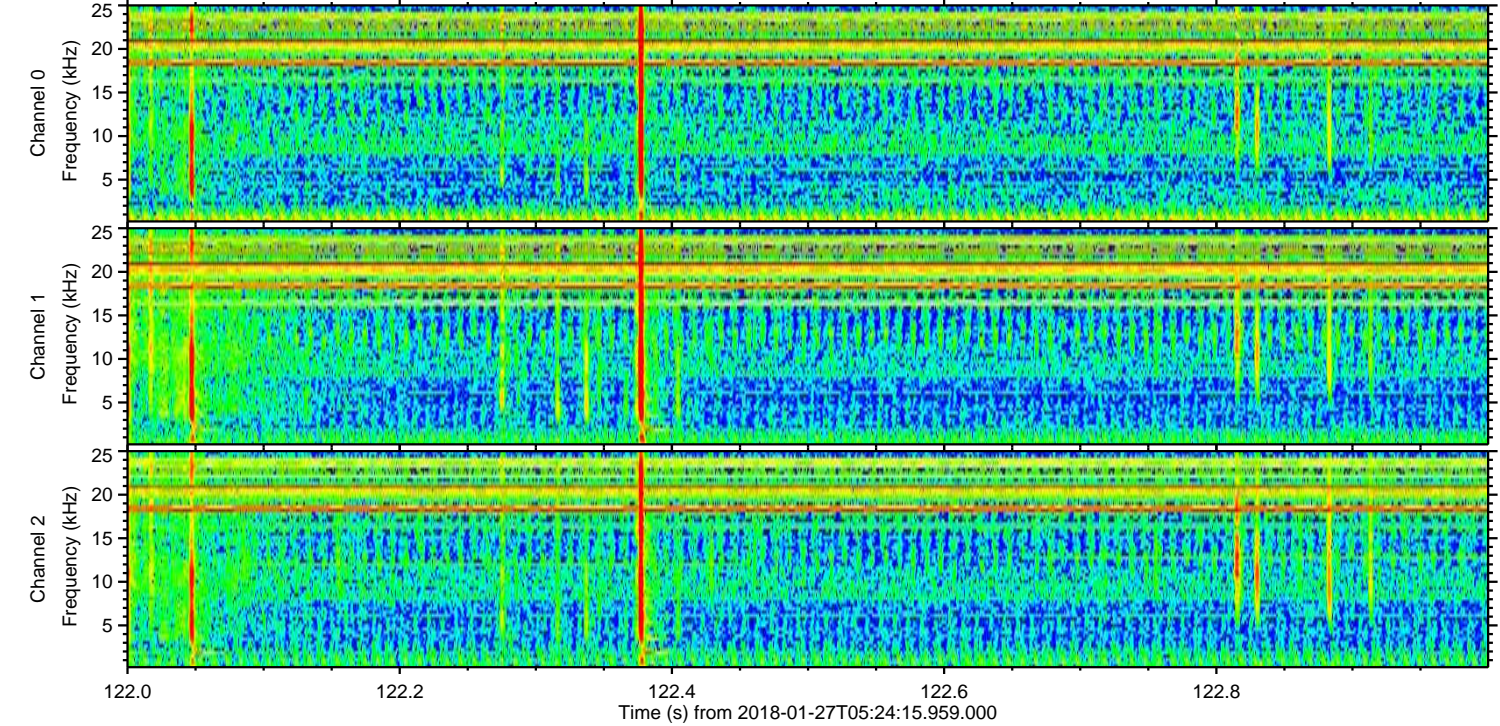
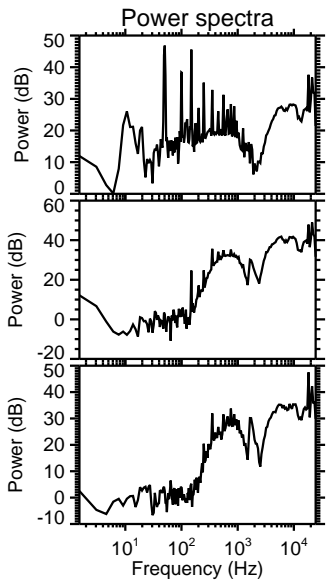
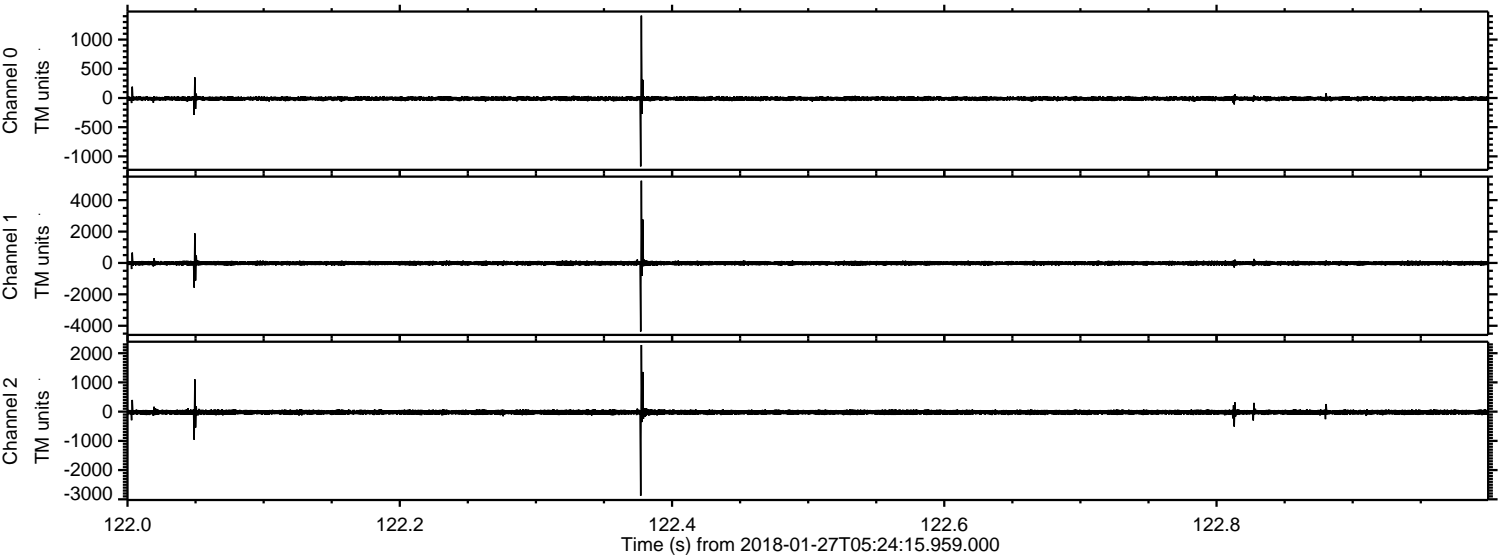

Channel 0
mn: -1172
mx: 1410
 μ : -11.0
 σ : 18.8

Channel 1
mn: -4365
mx: 5236
 μ : -17.3
 σ : 72.5

Channel 2
mn: -2879
mx: 2278
 μ : -21.6
 σ : 45.0

ELMAVAN 3D WAVEFORMS (Measured data sampled at 50 kHz) 51000 packets of 144 samples from 2018-01-27T05:24:15.959.000. Part 12/147

Processed Sat Jan 27 06:32:44 2018 by ELM ver.2012-10-06 from 001__elm20180127_052414__dat00.bin

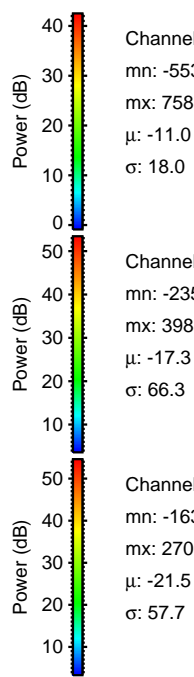
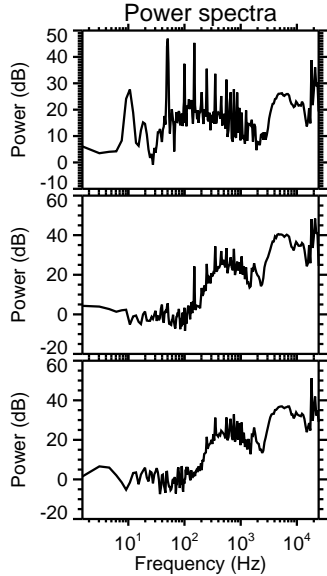
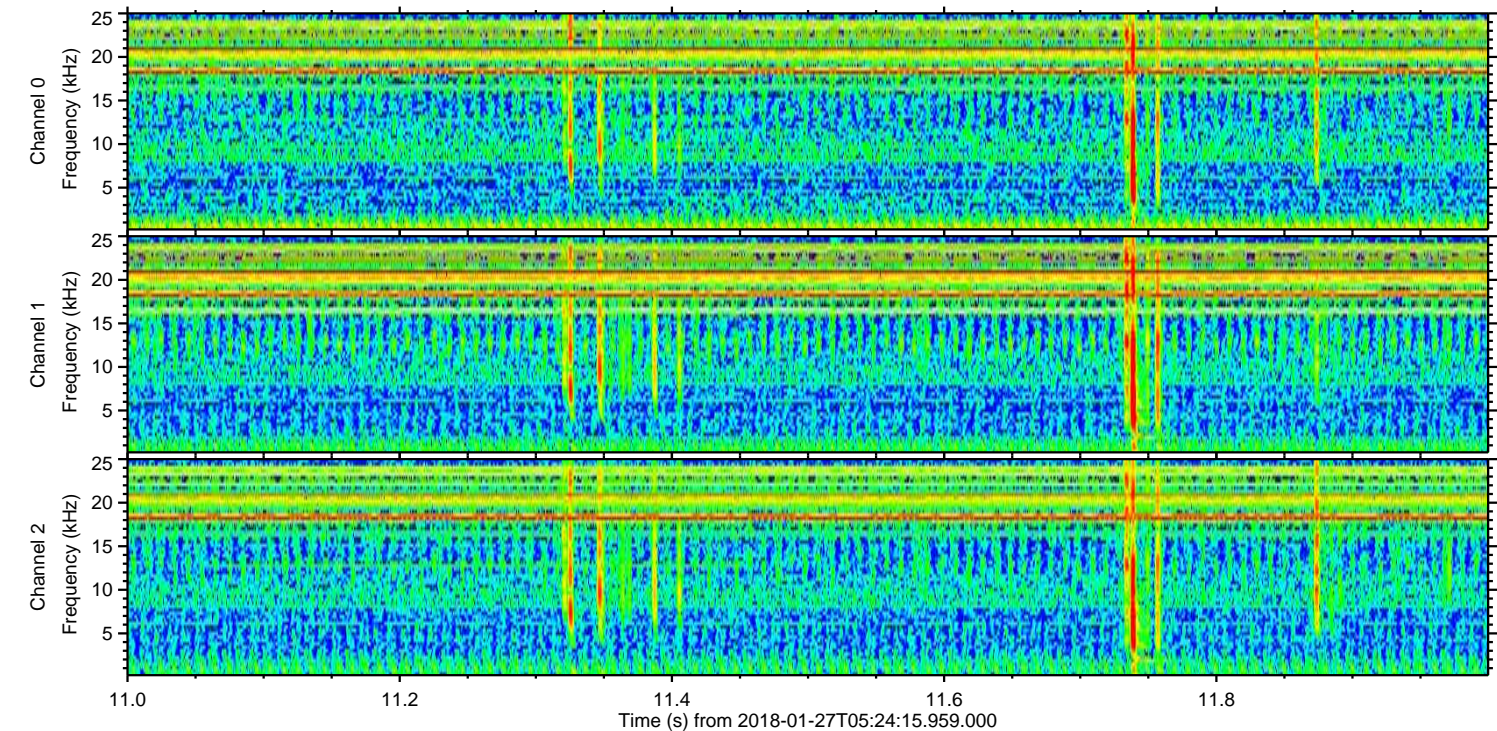
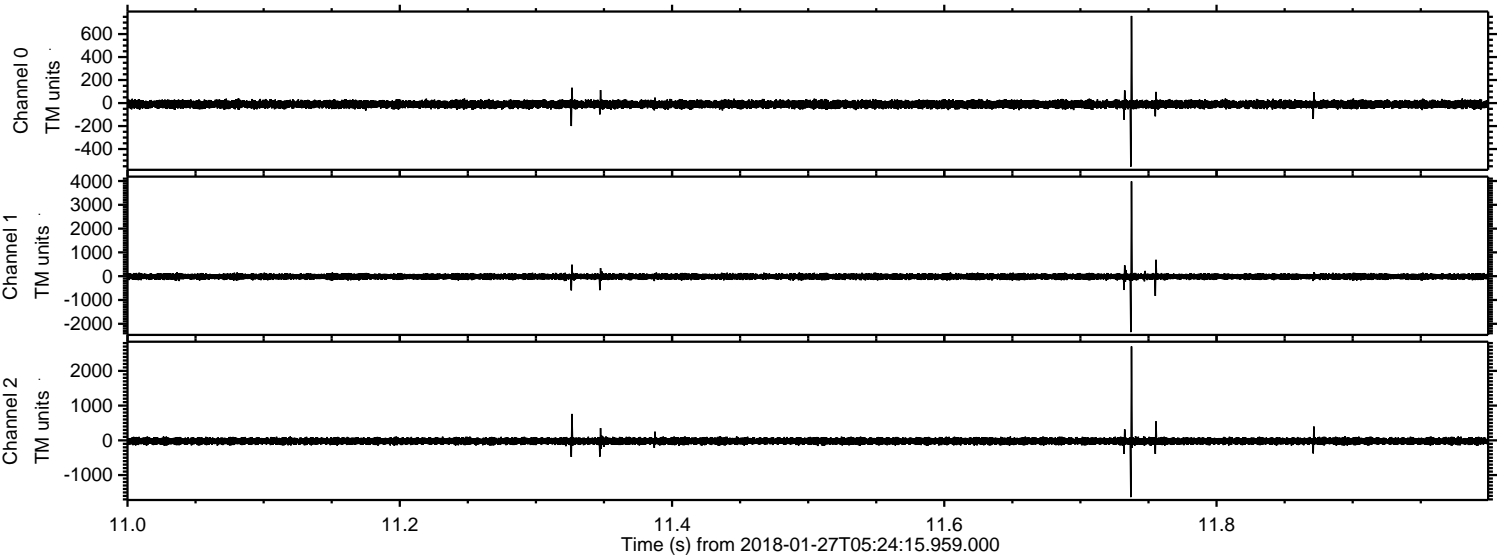

Channel 0
mn: -553
mx: 758
 μ : -11.0
 σ : 18.0

Channel 1
mn: -2351
mx: 3985
 μ : -17.3
 σ : 66.3

Channel 2
mn: -1636
mx: 2705
 μ : -21.5
 σ : 57.7

ELMAVAN 3D WAVEFORMS (Measured data sampled at 50 kHz) 51000 packets of 144 samples from 2018-01-27T05:24:15.959.000. Part 144/147

Processed Sat Jan 27 06:32:44 2018 by ELM ver.2012-10-06 from 001__elm20180127_052414__dat00.bin

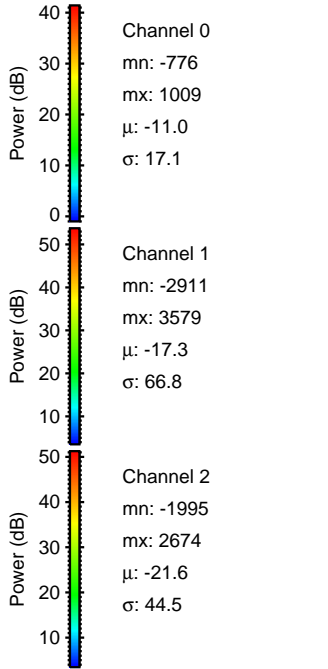
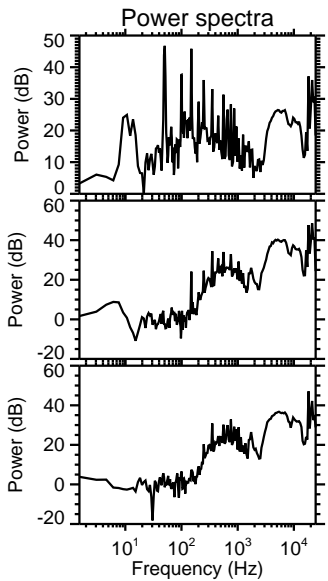
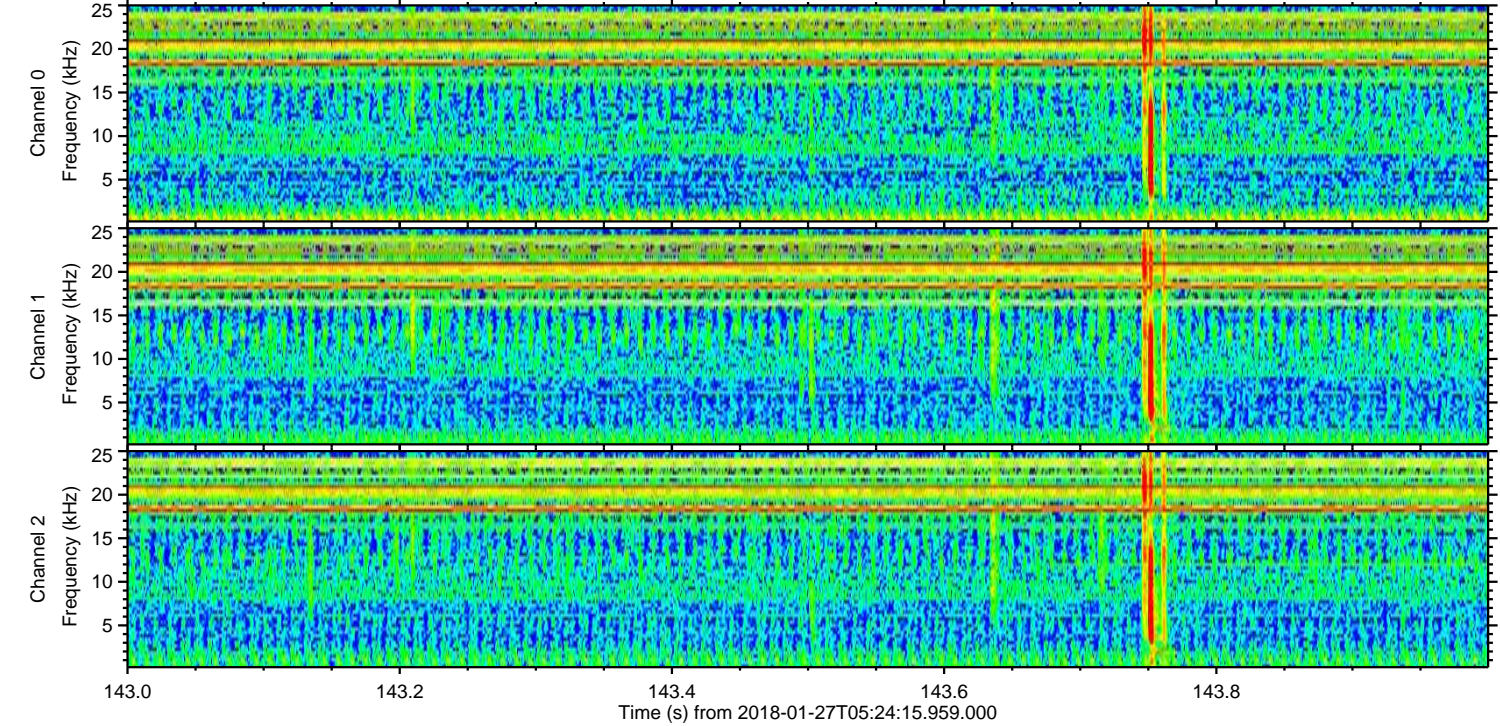
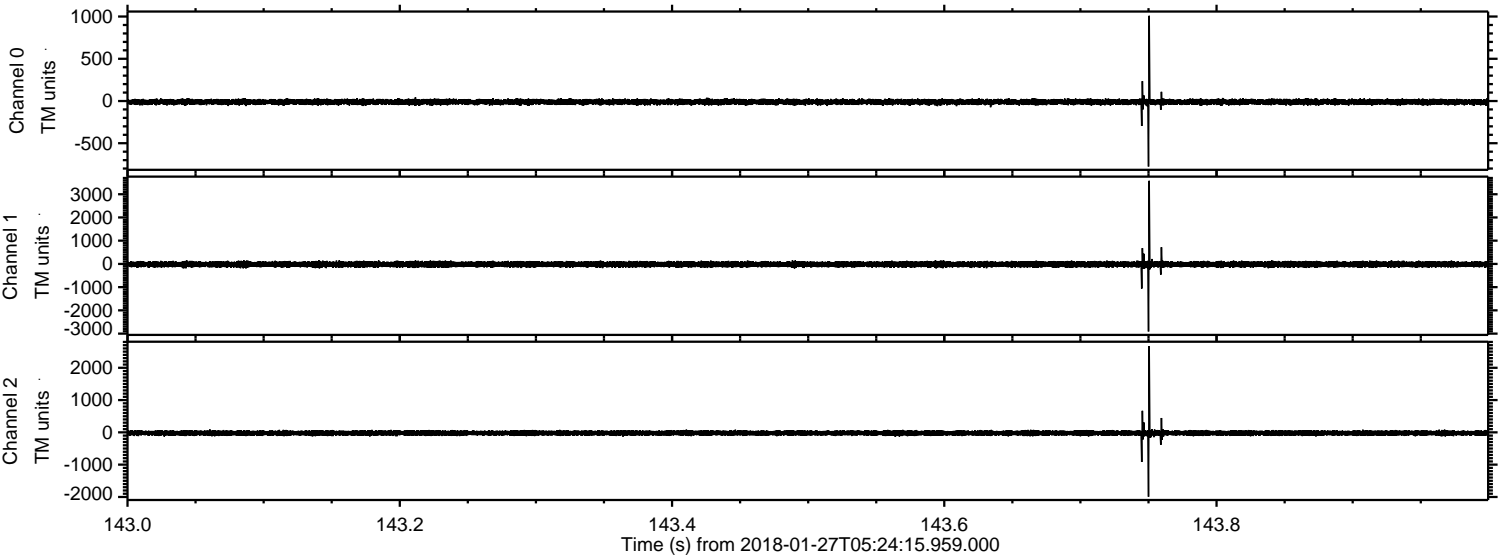

Processed Sat Jan 27 06:32:45 2018 by ELM ver.2012-10-06 from 001__elm20180127_052414__dat00.bin

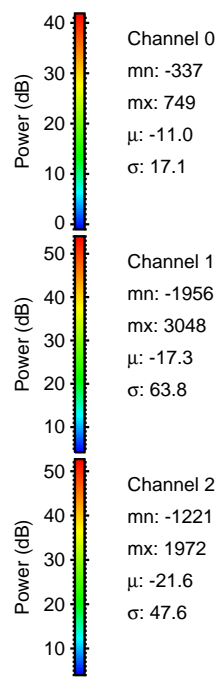
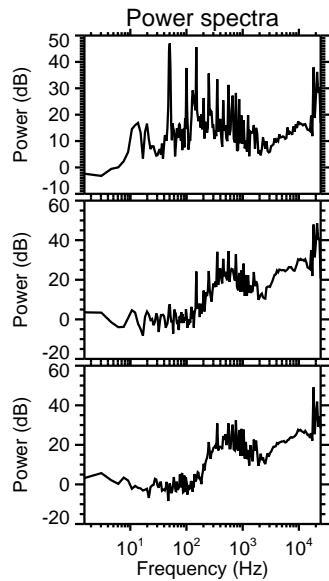
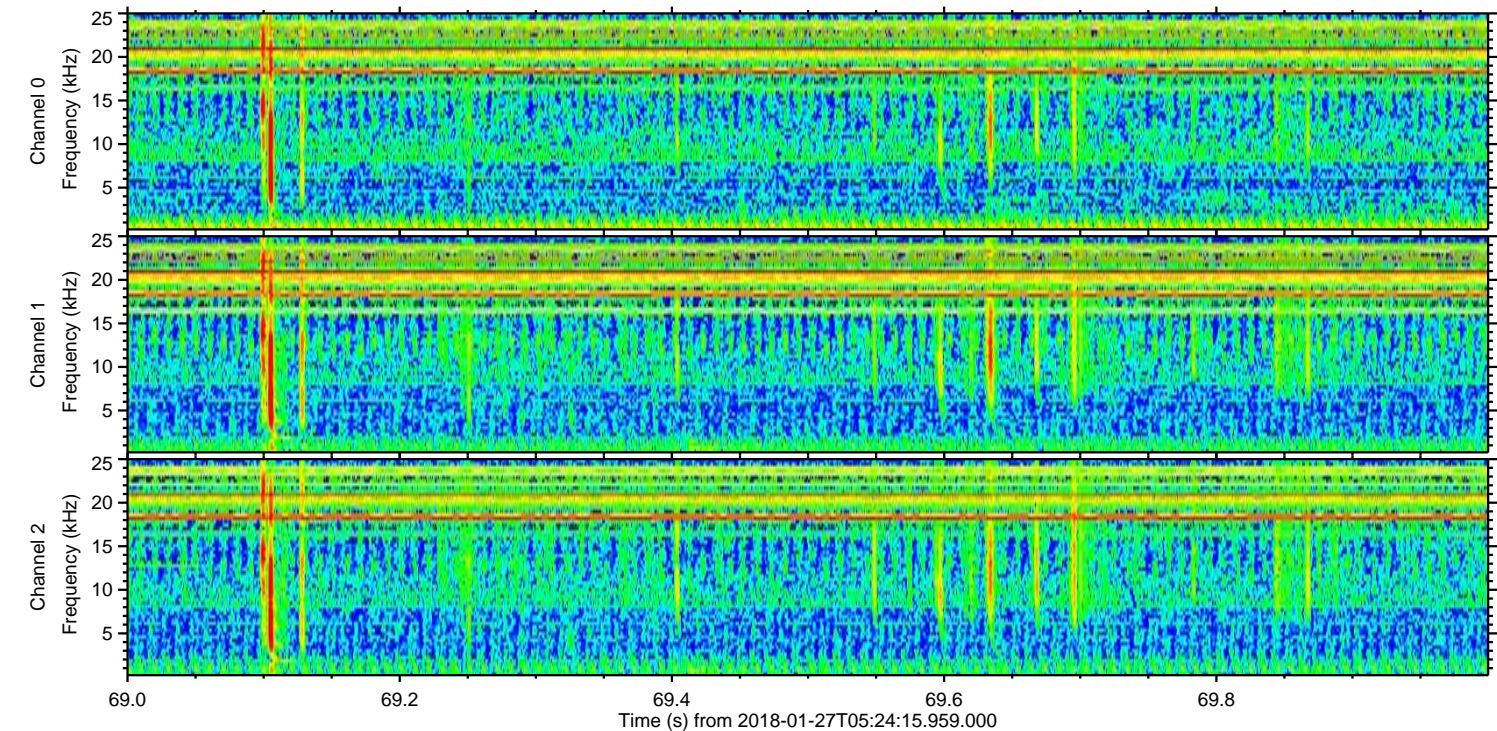
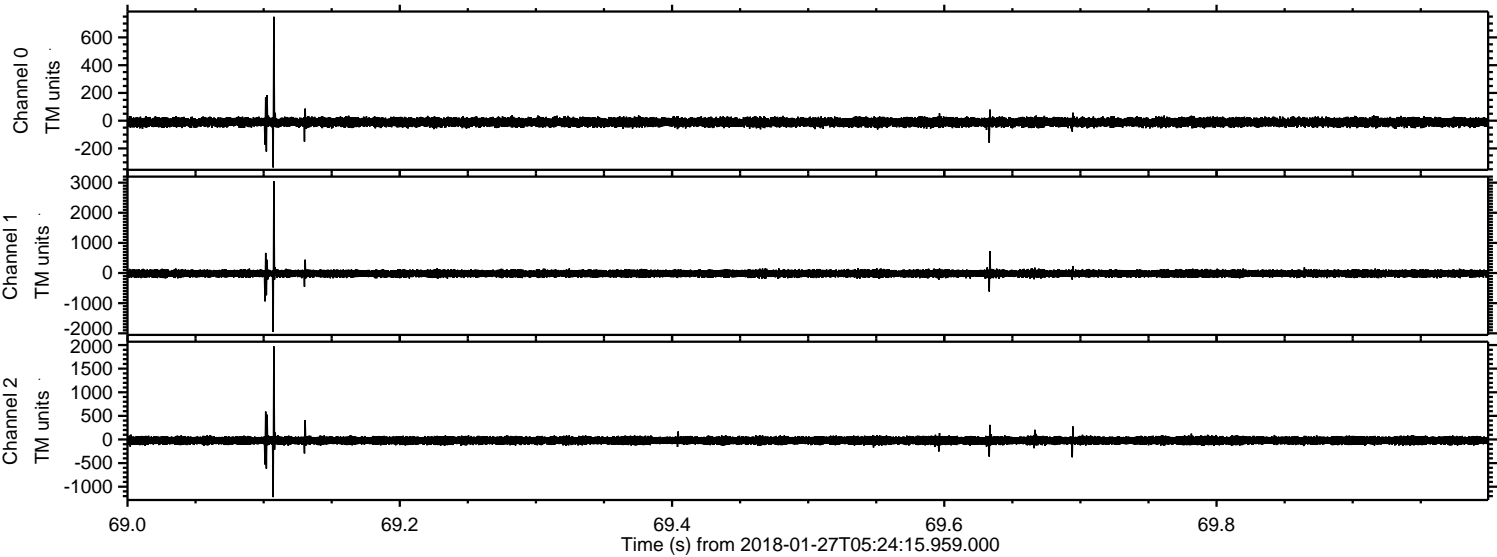

Channel 0
mn: -337
mx: 749
 μ : -11.0
 σ : 17.1

Channel 1
mn: -1956
mx: 3048
 μ : -17.3
 σ : 63.8

Channel 2
mn: -1221
mx: 1972
 μ : -21.6
 σ : 47.6

Processed Sat Jan 27 06:32:46 2018 by ELM ver.2012-10-06 from 001__elm20180127_052414__dat00.bin

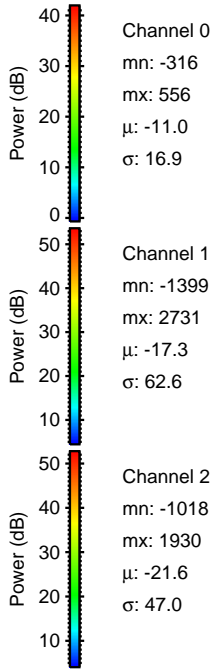
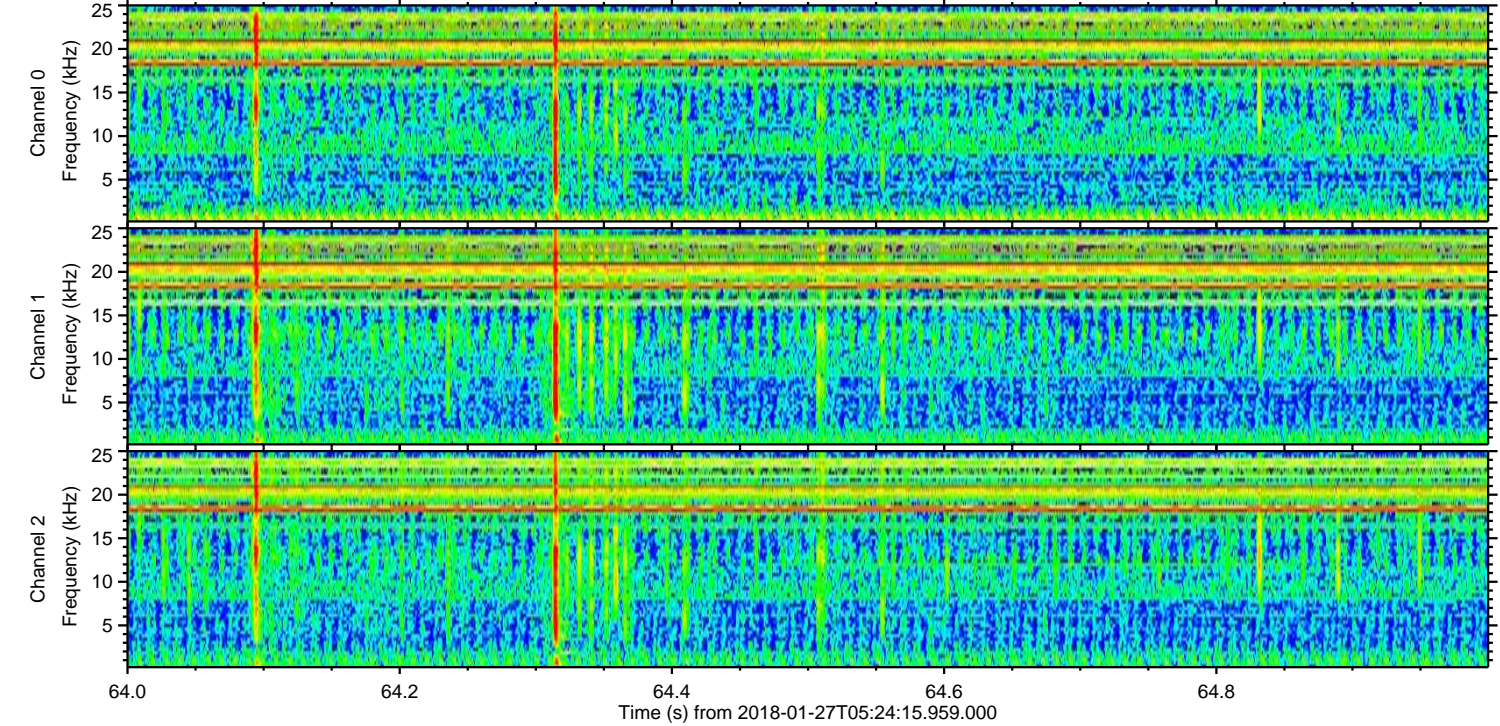
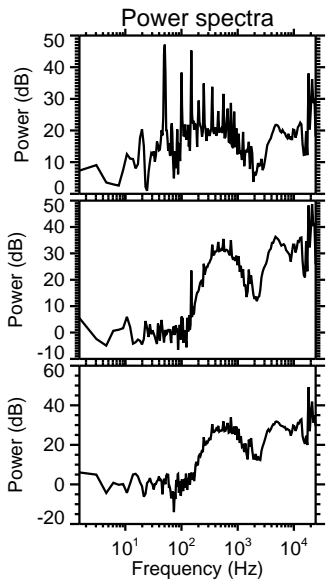
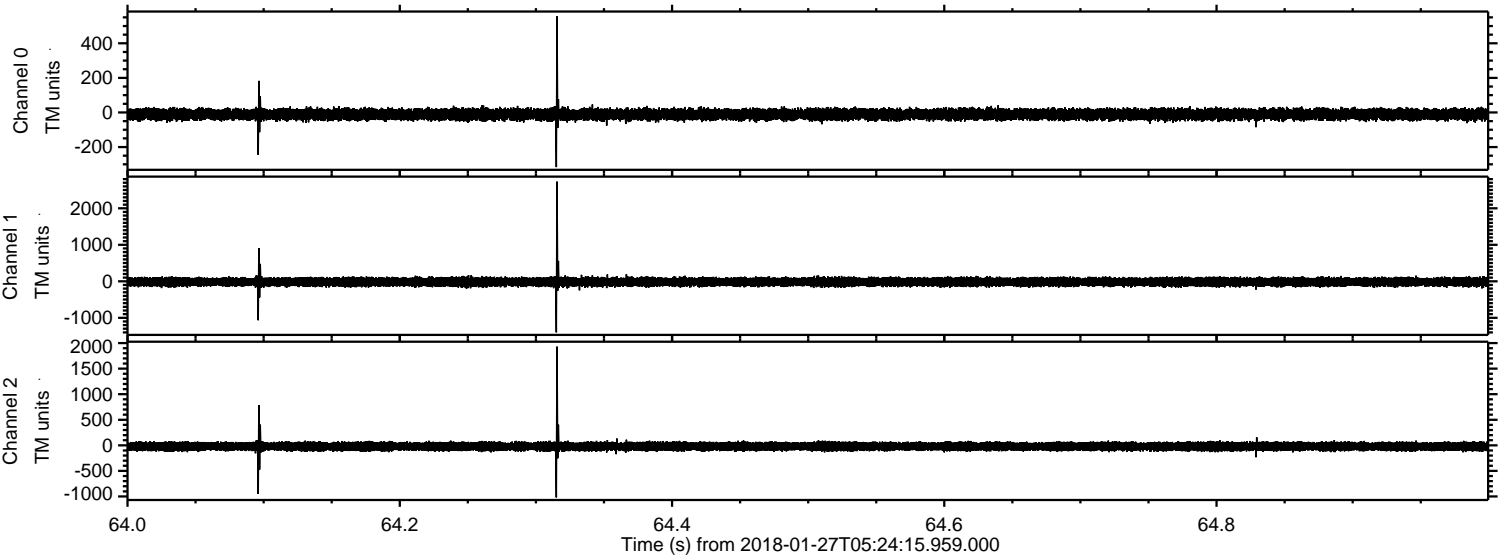

Channel 0
mn: -316
mx: 556
 μ : -11.0
 σ : 16.9

Channel 1
mn: -1399
mx: 2731
 μ : -17.3
 σ : 62.6

Channel 2
mn: -1018
mx: 1930
 μ : -21.6
 σ : 47.0

ELMAVAN 3D WAVEFORMS (Measured data sampled at 50 kHz) 51000 packets of 144 samples from 2018-01-27T05:24:15.959.000. Part 122/147

Processed Sat Jan 27 06:32:47 2018 by ELM ver.2012-10-06 from 001__elm20180127_052414__dat00.bin

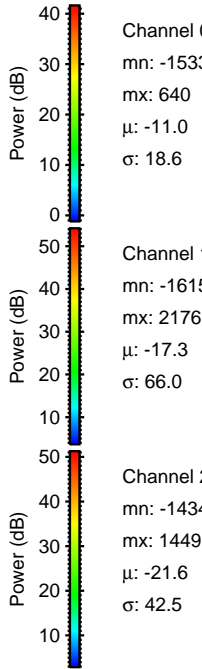
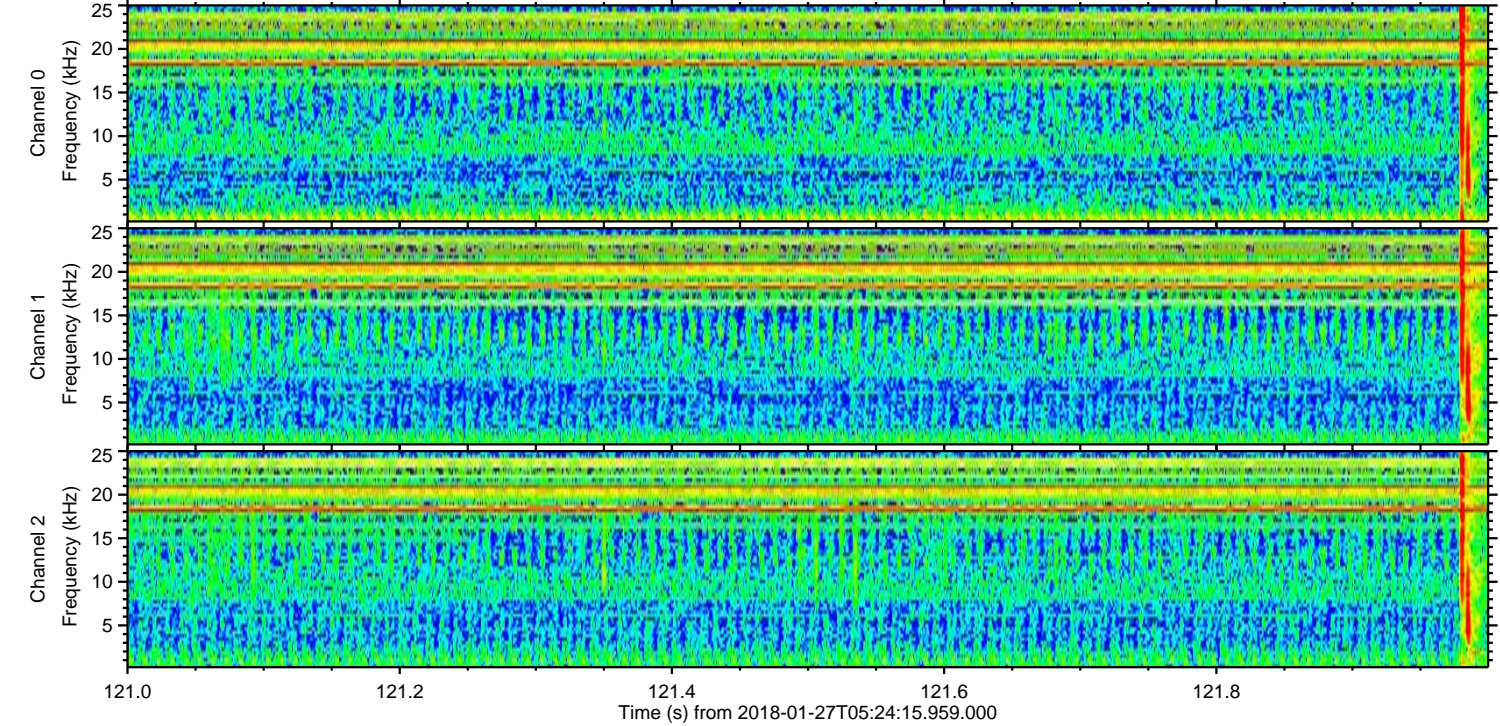
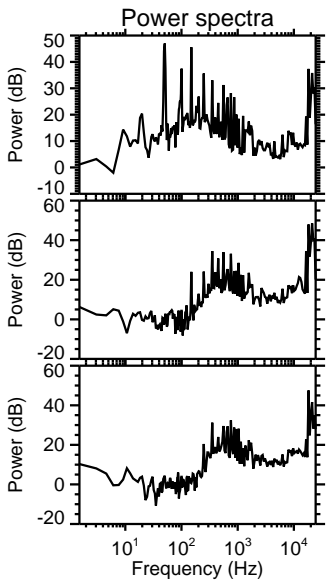
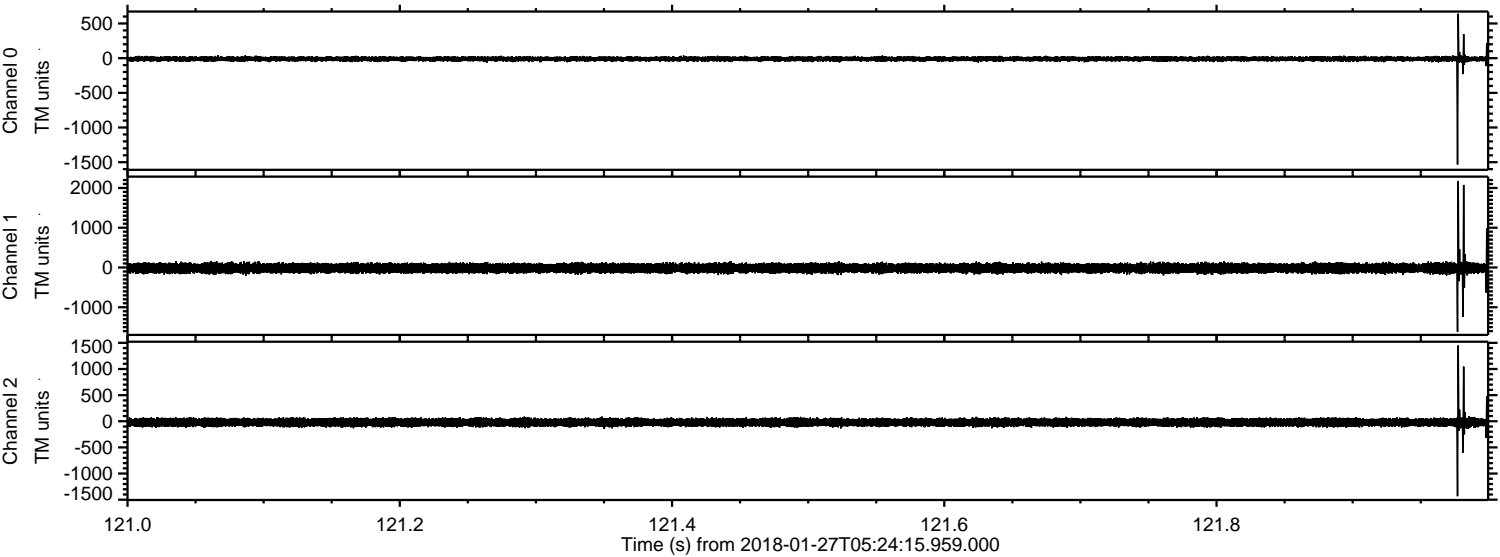

ELMAVAN 3D WAVEFORMS (Measured data sampled at 50 kHz) 51000 packets of 144 samples from 2018-01-27T05:24:15.959.000. Part 11/147

Processed Sat Jan 27 06:32:48 2018 by ELM ver.2012-10-06 from 001__elm20180127_052414__dat00.bin

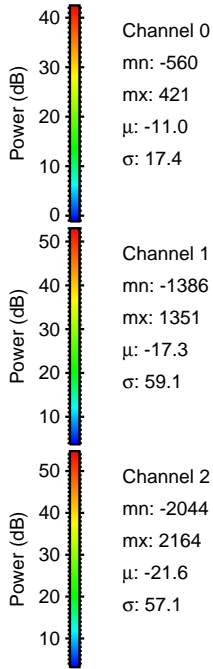
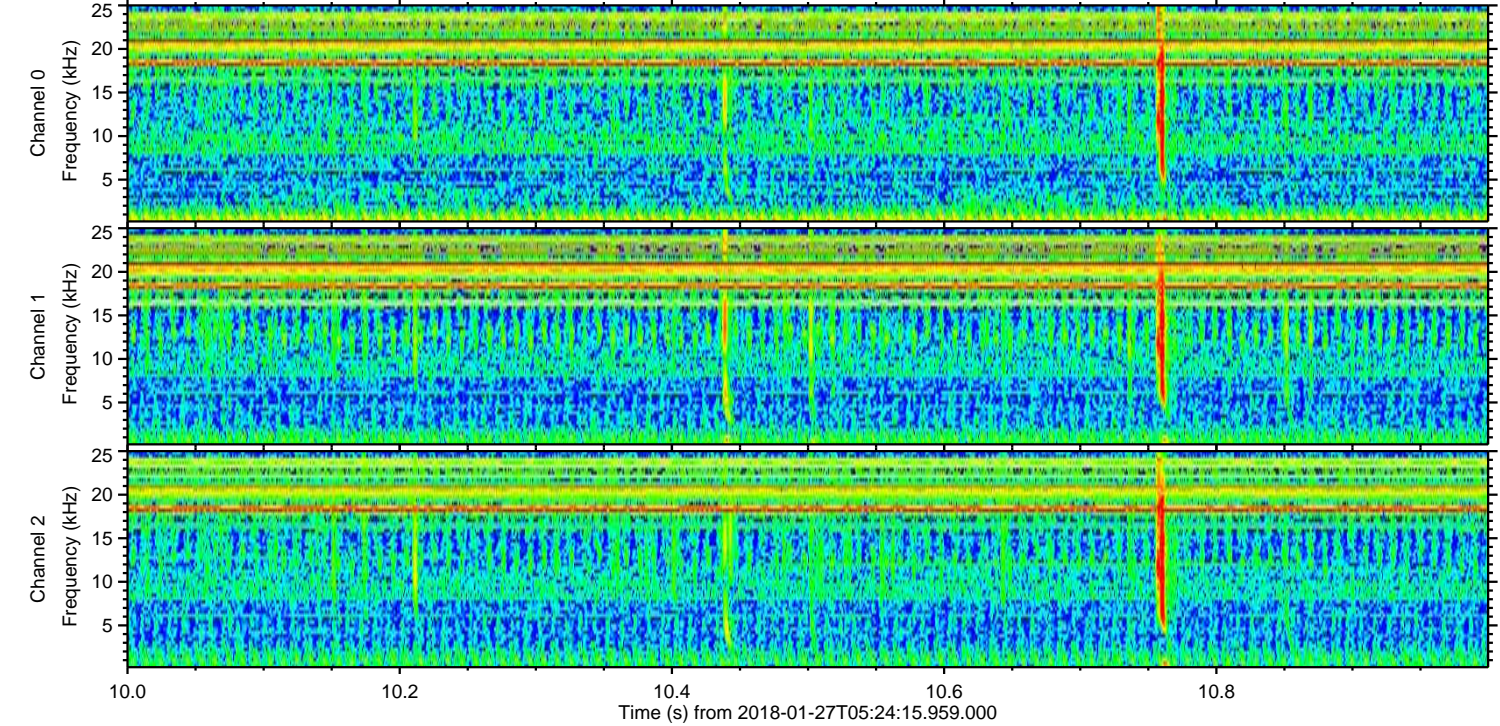
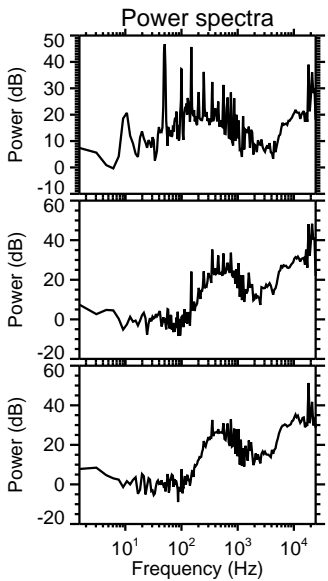
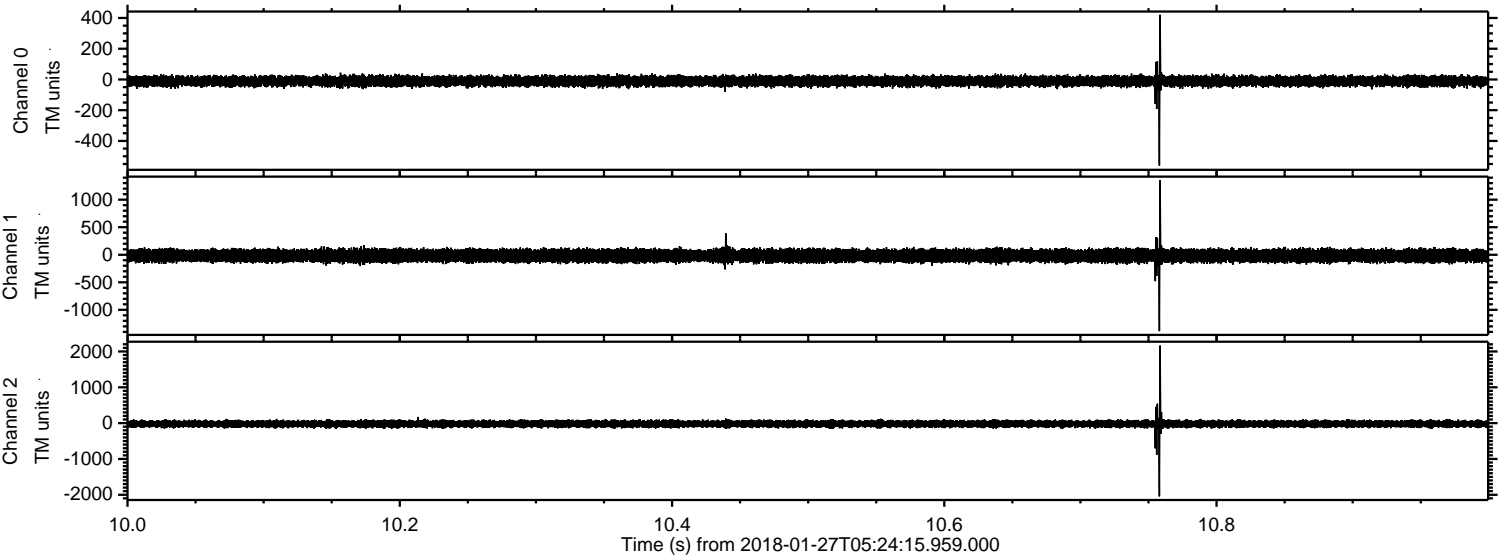

Channel 0
mn: -560
mx: 421
 μ : -11.0
 σ : 17.4

Channel 1
mn: -1386
mx: 1351
 μ : -17.3
 σ : 59.1

Channel 2
mn: -2044
mx: 2164
 μ : -21.6
 σ : 57.1

ELMAVAN 3D WAVEFORMS (Measured data sampled at 50 kHz) 51000 packets of 144 samples from 2018-01-27T05:24:15.959.000. Part 115/147

