

ELMAVAN 3D WAVEFORMS (Measured data sampled at 50 kHz) 51000 packets of 144 samples from 2018-01-26T06:33:21.330.999.

Processed Fri Jan 26 07:41:01 2018 by ELM ver.2012-10-06 from 001__elm20180126_063320__dat00.bin

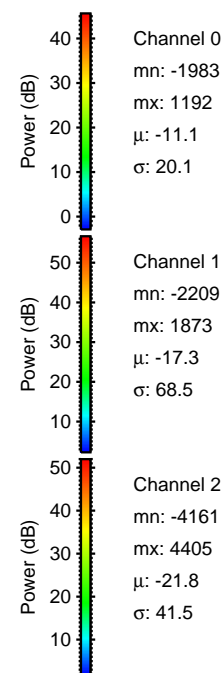
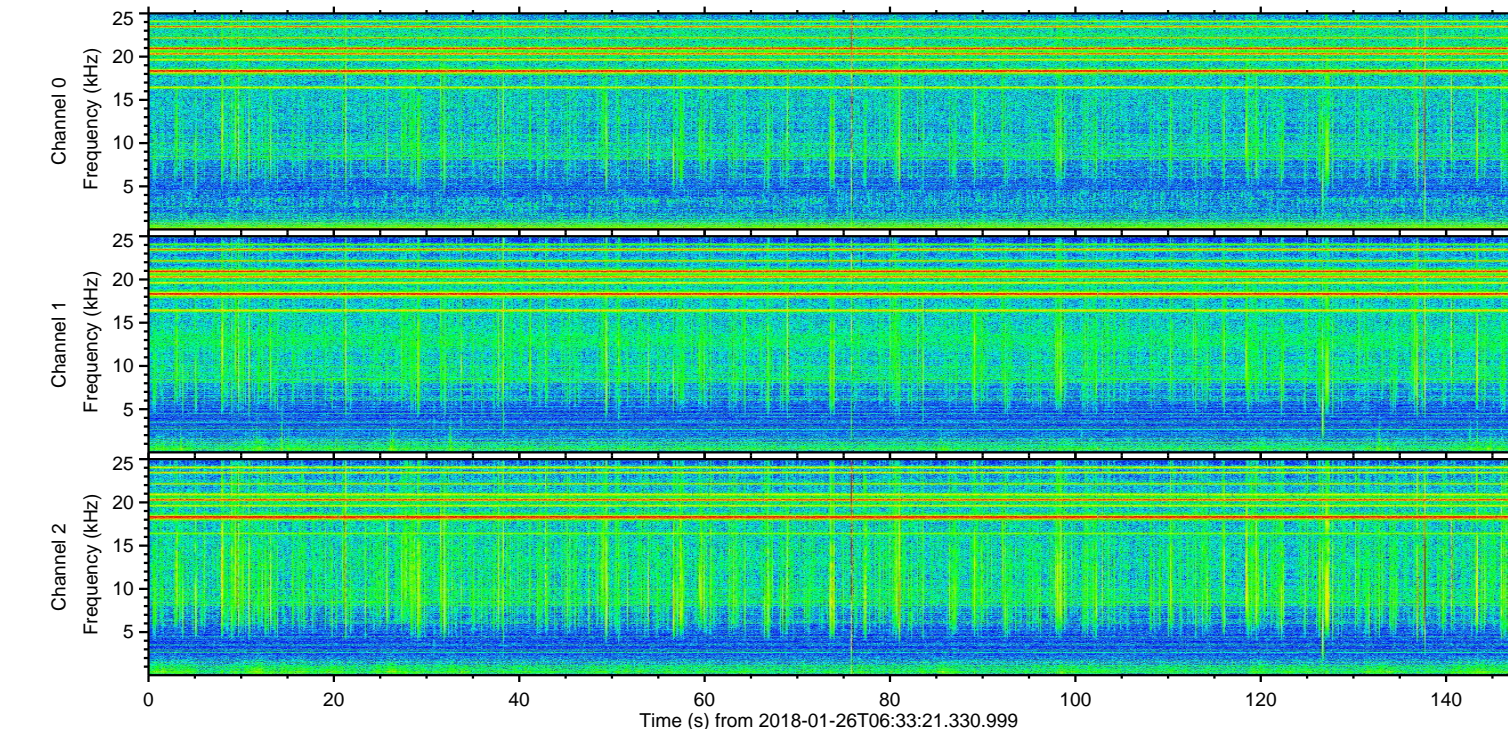
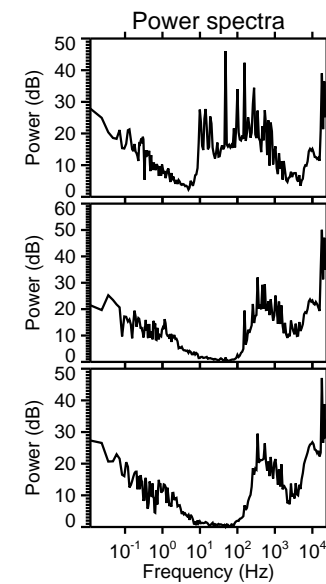
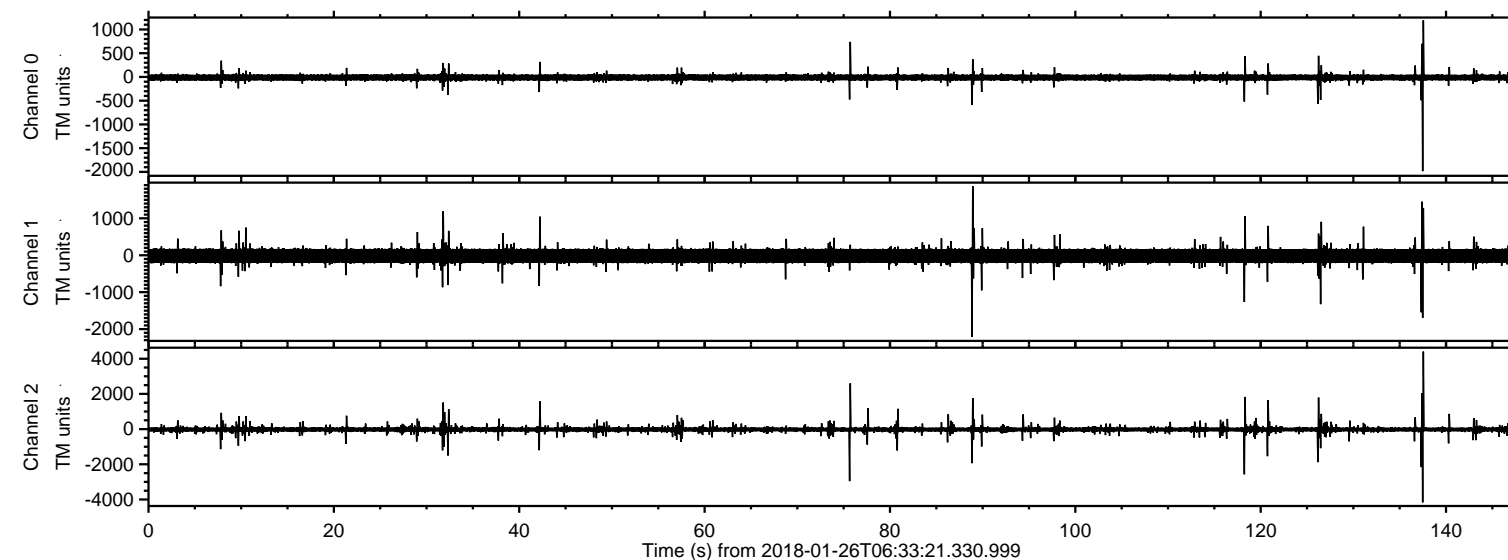

ELMAVAN 3D WAVEFORMS (Measured data sampled at 50 kHz) 51000 packets of 144 samples from 2018-01-26T06:33:21.330.999. Part 138/147

Processed Fri Jan 26 07:41:09 2018 by ELM ver.2012-10-06 from 001__elm20180126_063320__dat00.bin

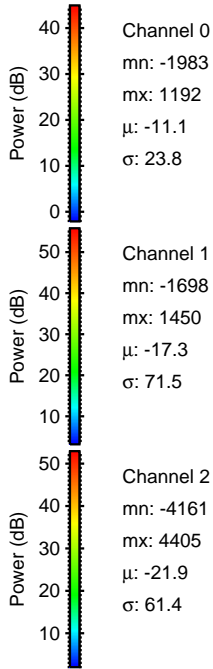
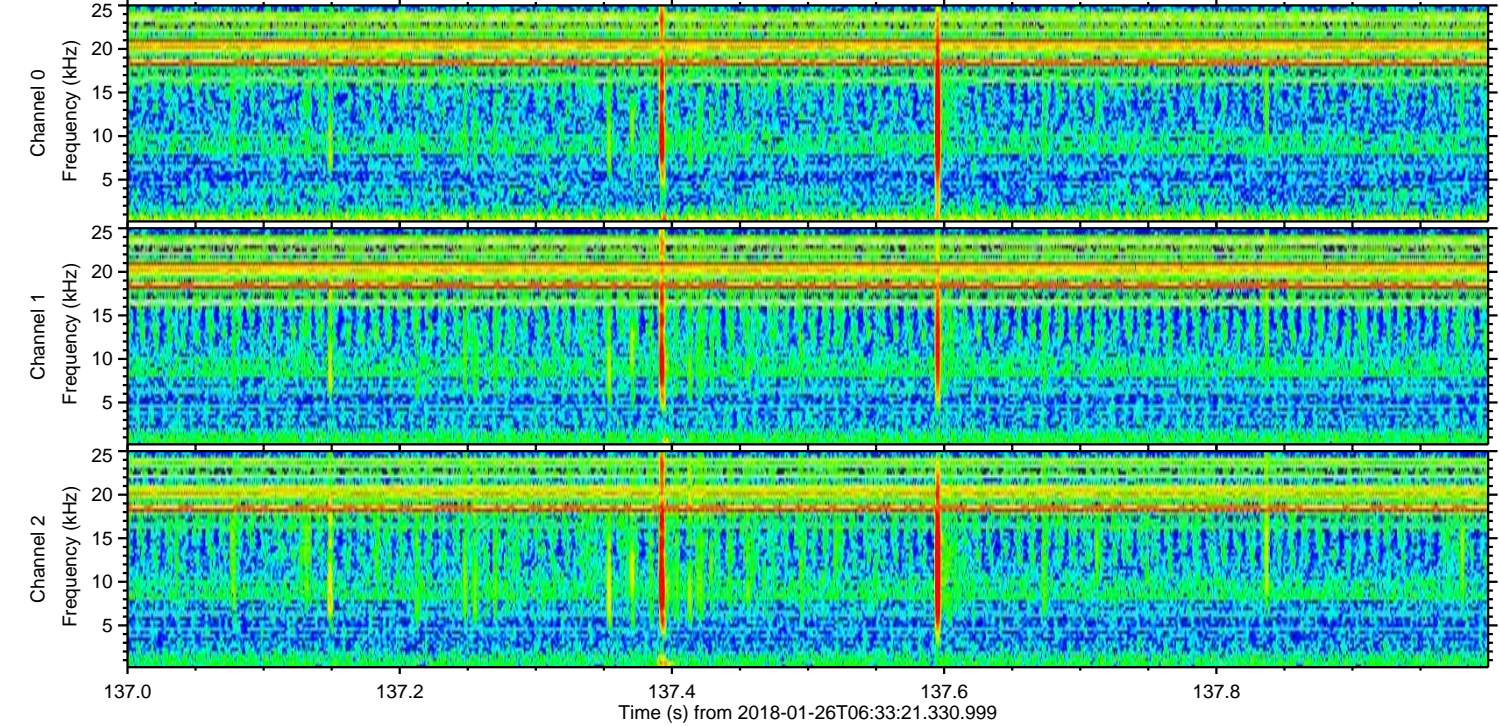
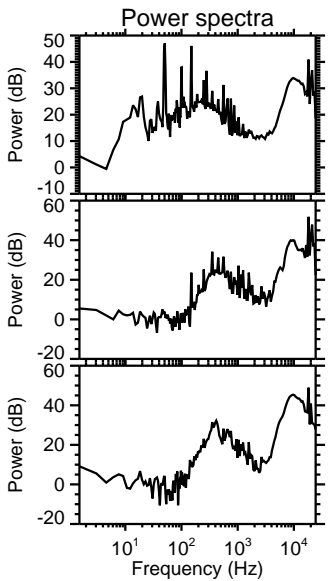
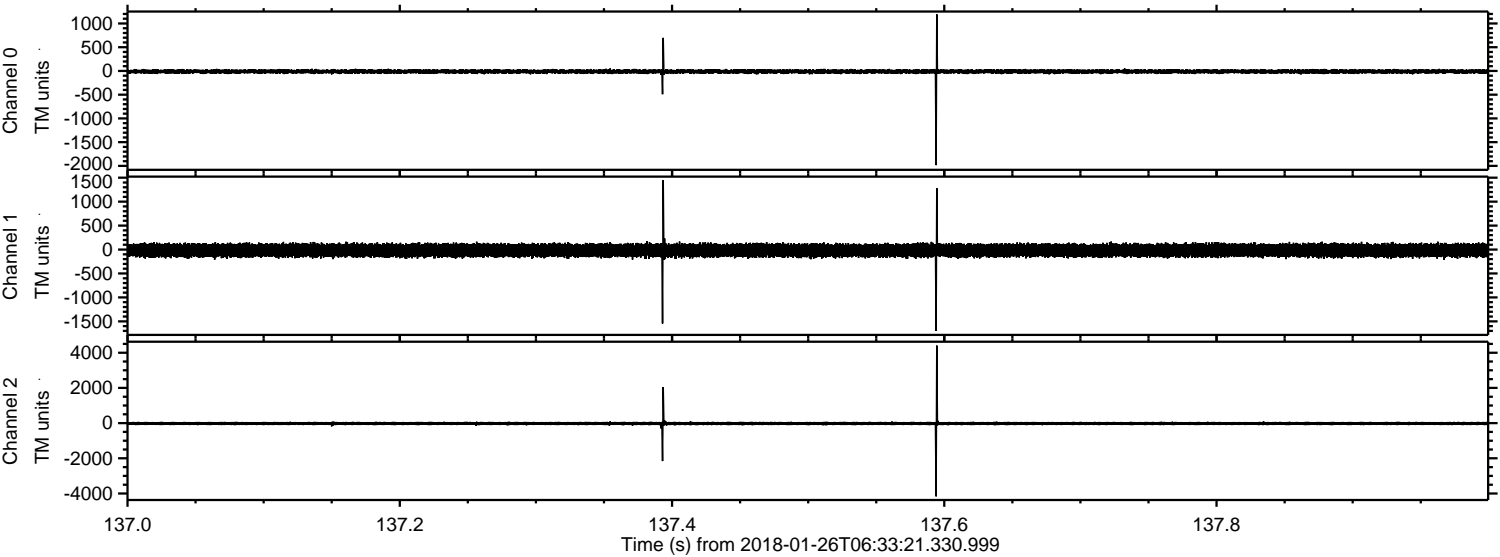

ELMAVAN 3D WAVEFORMS (Measured data sampled at 50 kHz) 51000 packets of 144 samples from 2018-01-26T06:33:21.330.999. Part 76/147

Processed Fri Jan 26 07:41:09 2018 by ELM ver.2012-10-06 from 001__elm20180126_063320__dat00.bin

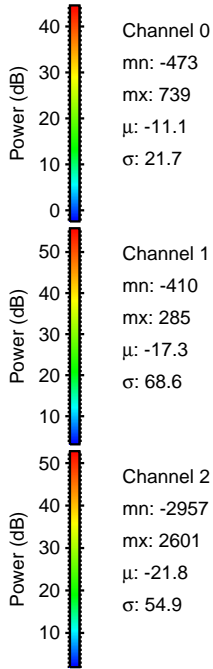
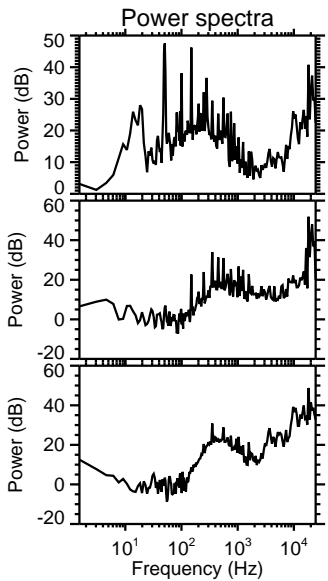
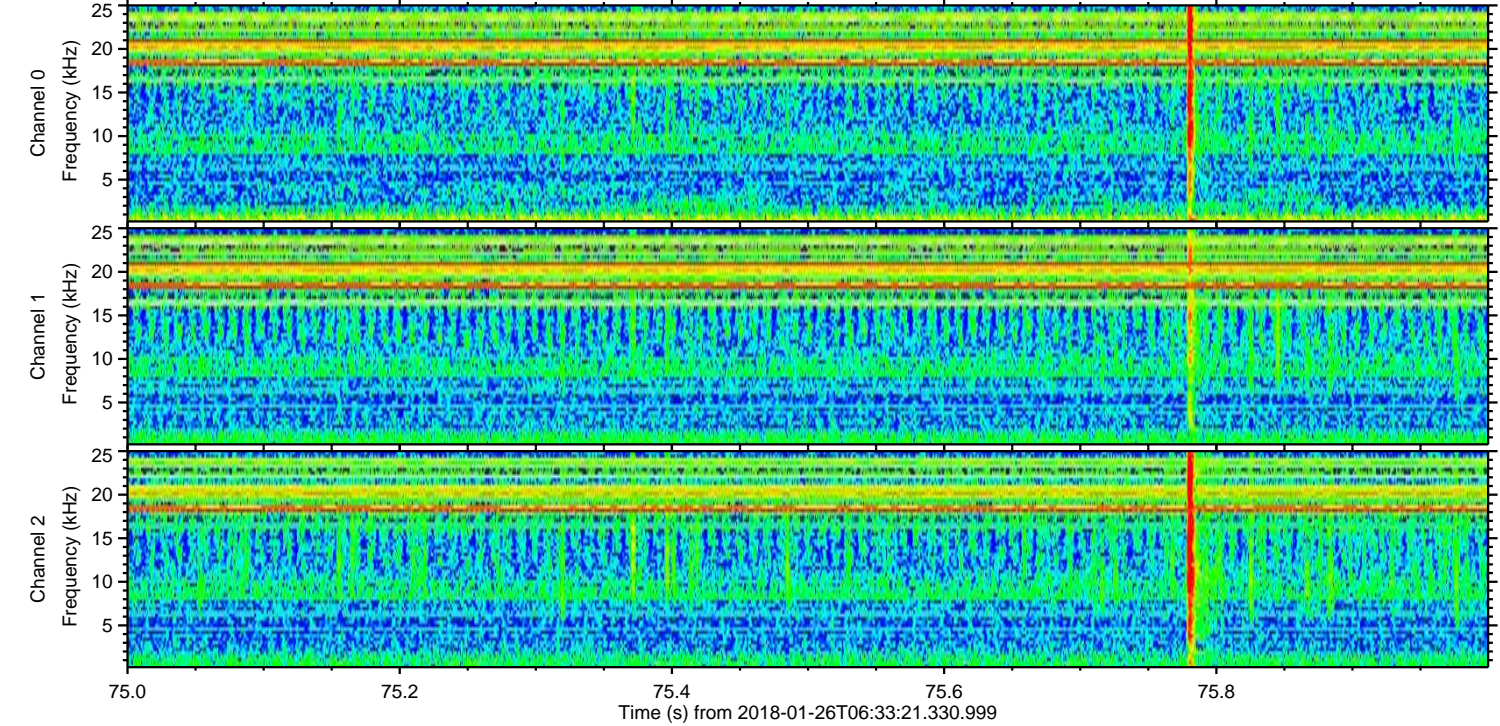
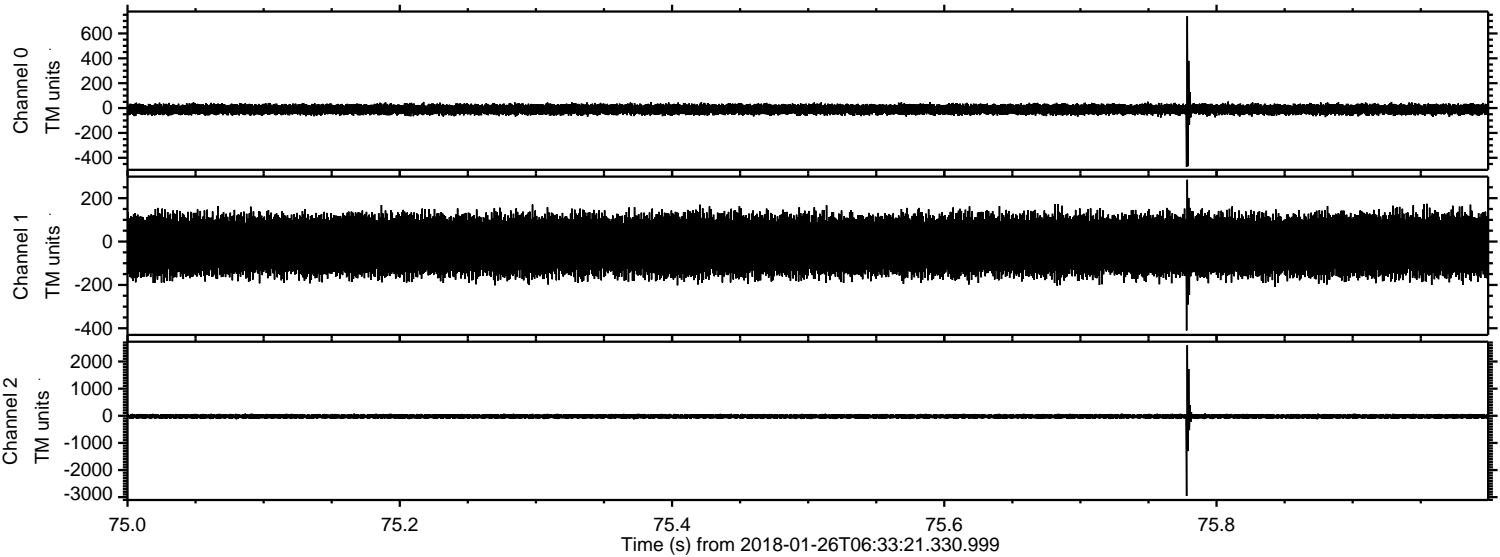

ELMAVAN 3D WAVEFORMS (Measured data sampled at 50 kHz) 51000 packets of 144 samples from 2018-01-26T06:33:21.330.999. Part 119/147

Processed Fri Jan 26 07:41:10 2018 by ELM ver.2012-10-06 from 001__elm20180126_063320__dat00.bin

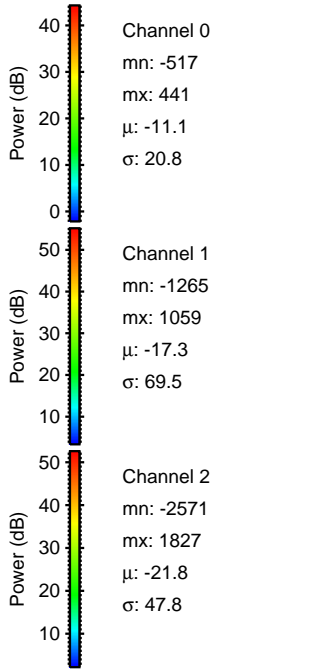
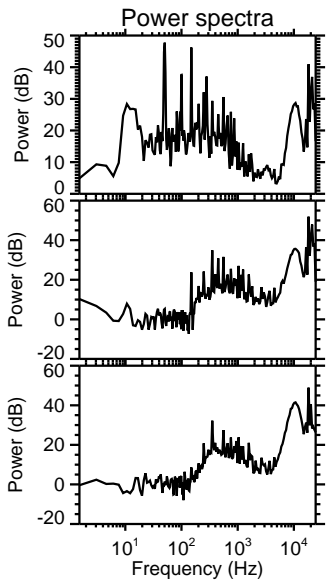
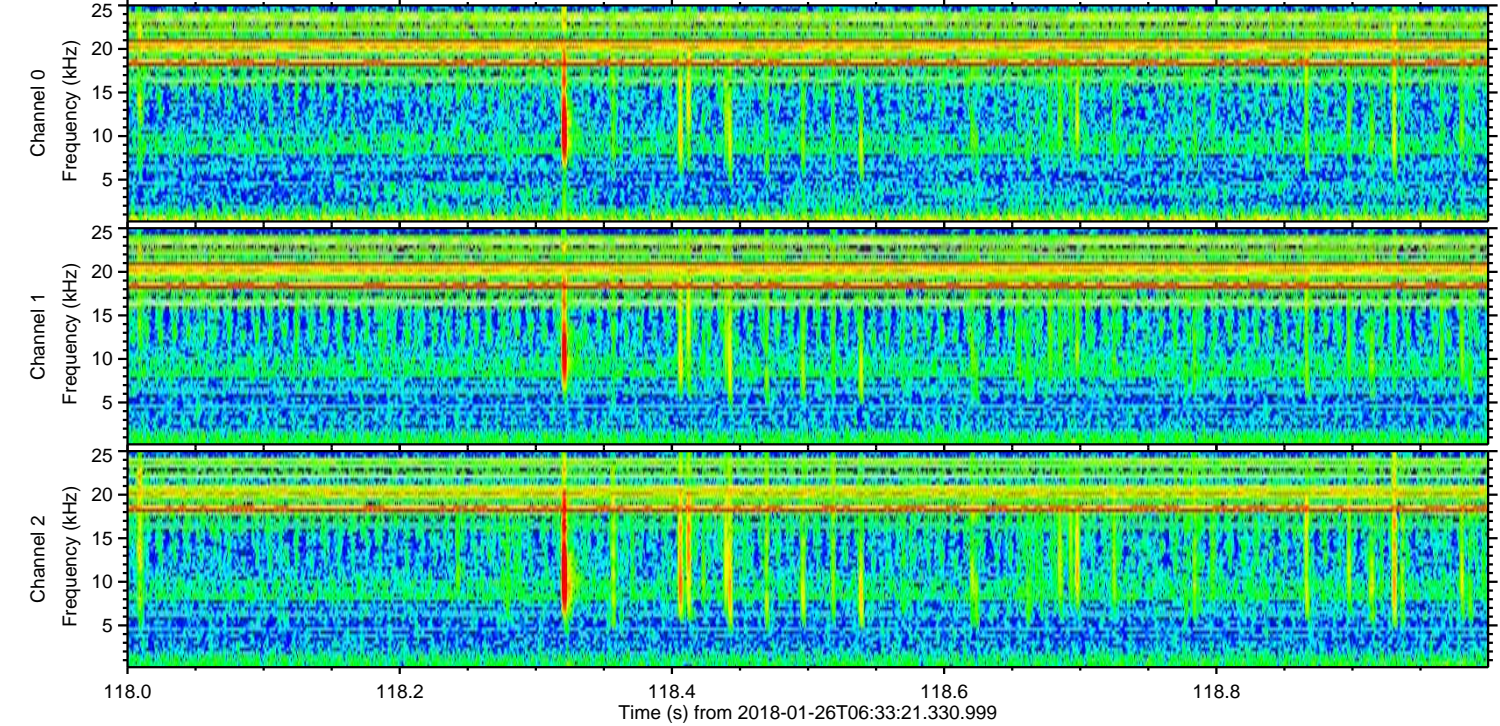
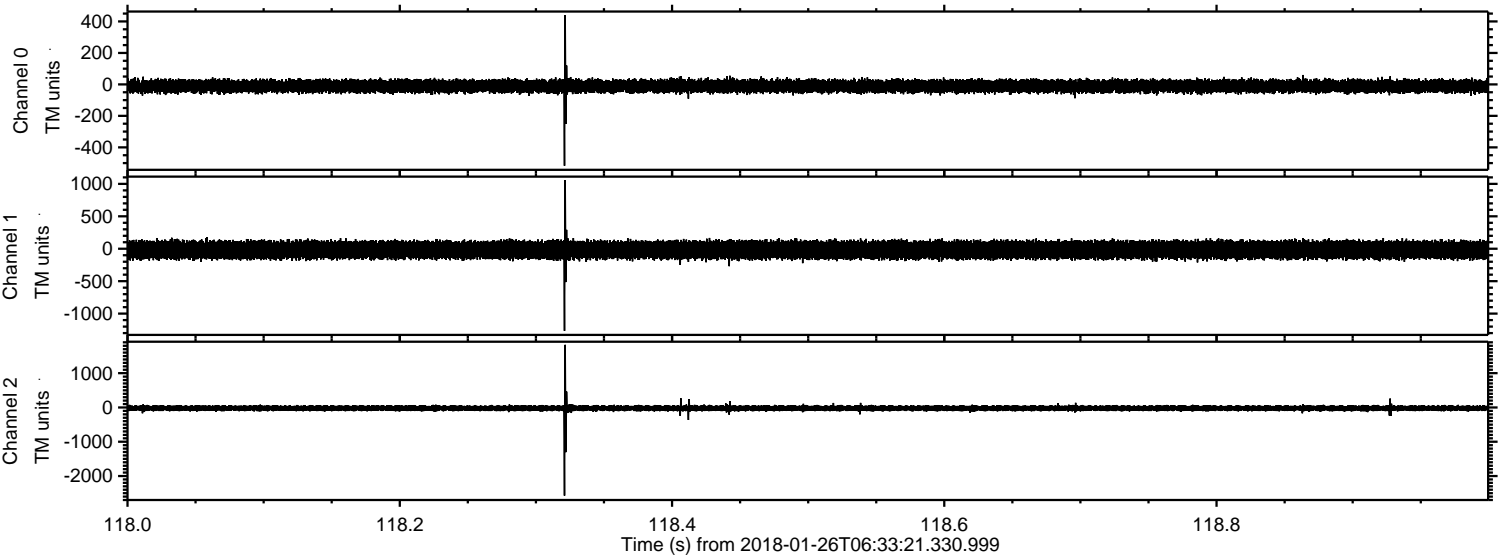

Processed Fri Jan 26 07:41:11 2018 by ELM ver.2012-10-06 from 001__elm20180126_063320__dat00.bin

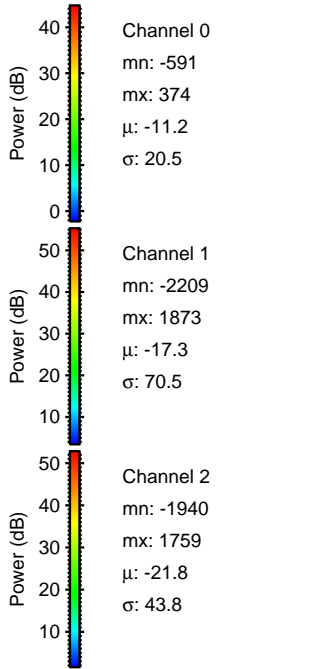
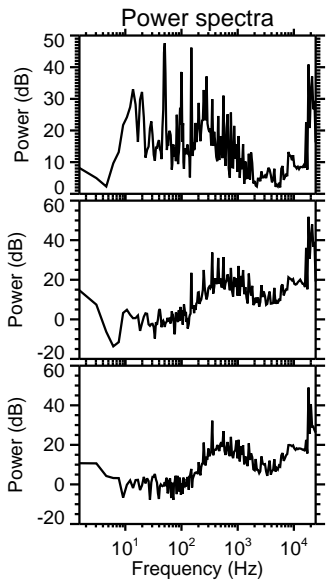
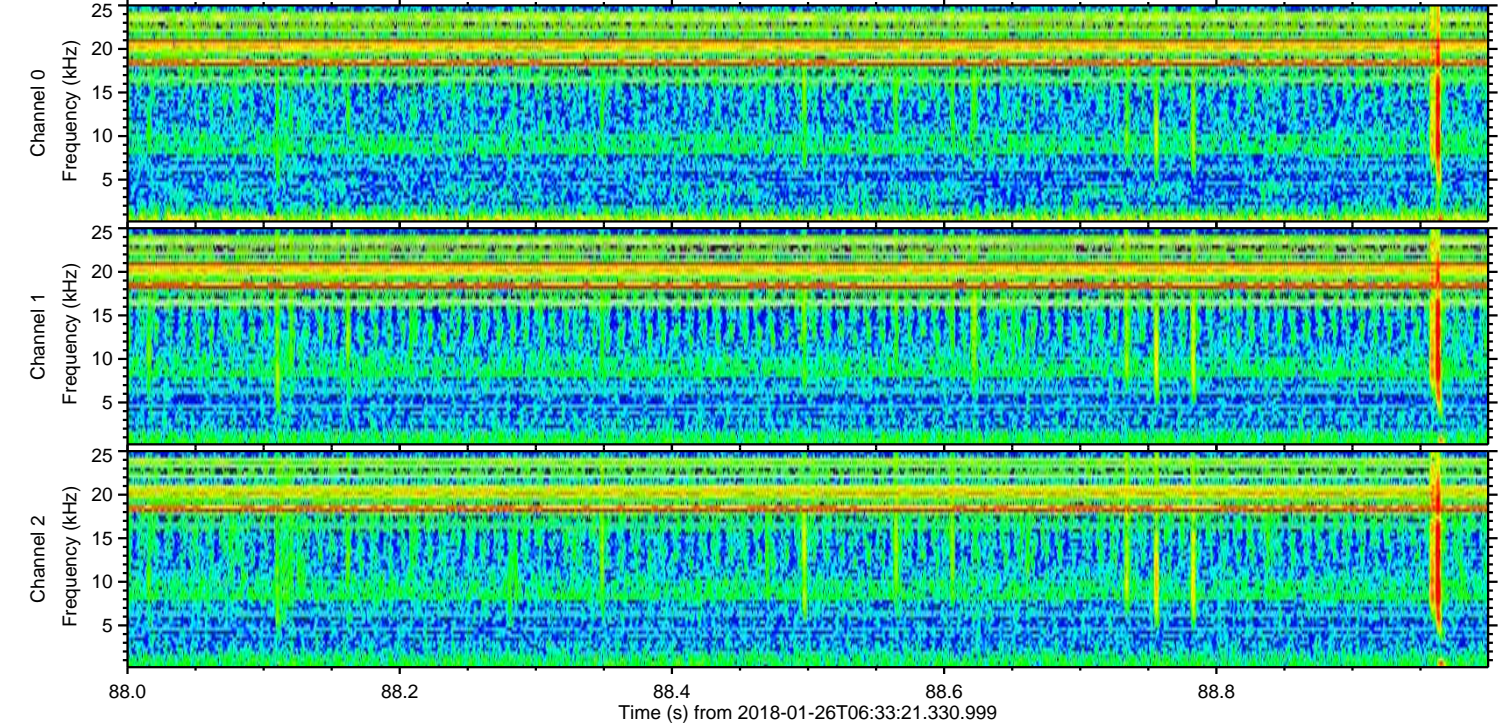
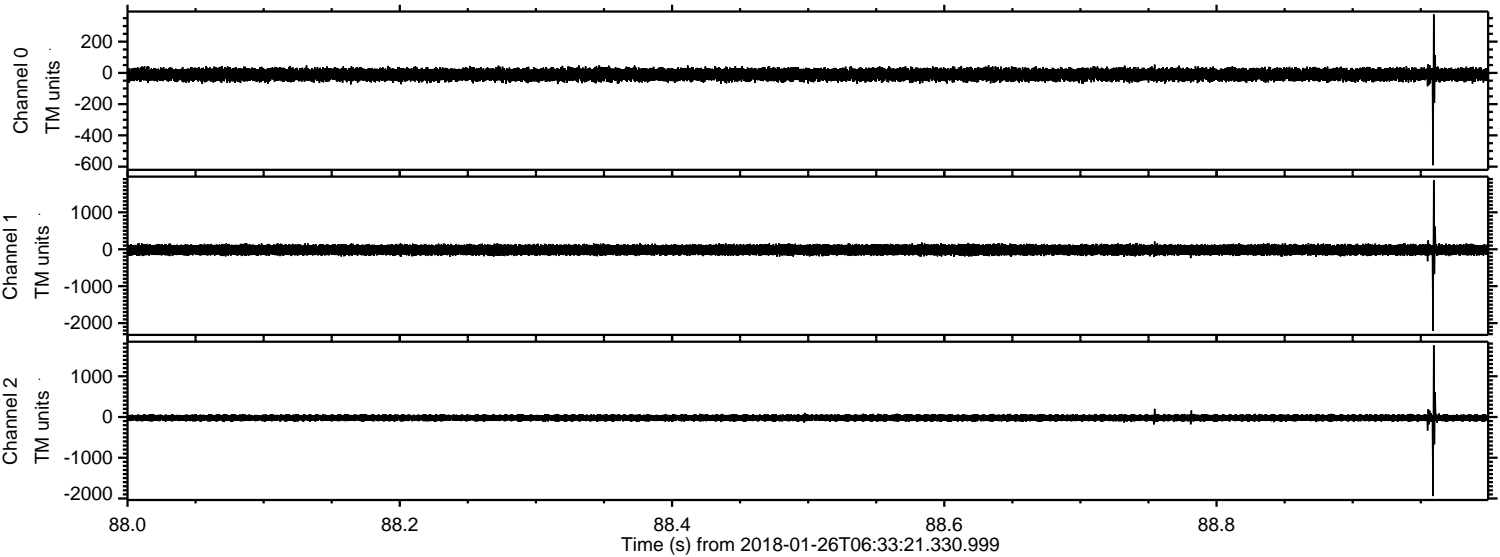

ELMAVAN 3D WAVEFORMS (Measured data sampled at 50 kHz) 51000 packets of 144 samples from 2018-01-26T06:33:21.330.999. Part 127/147

Processed Fri Jan 26 07:41:12 2018 by ELM ver.2012-10-06 from 001__elm20180126_063320__dat00.bin

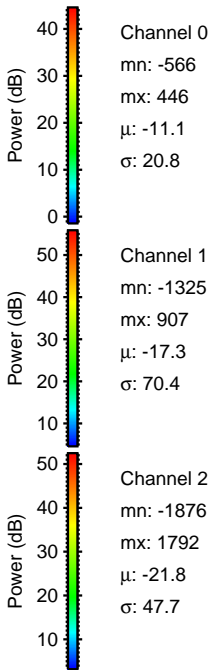
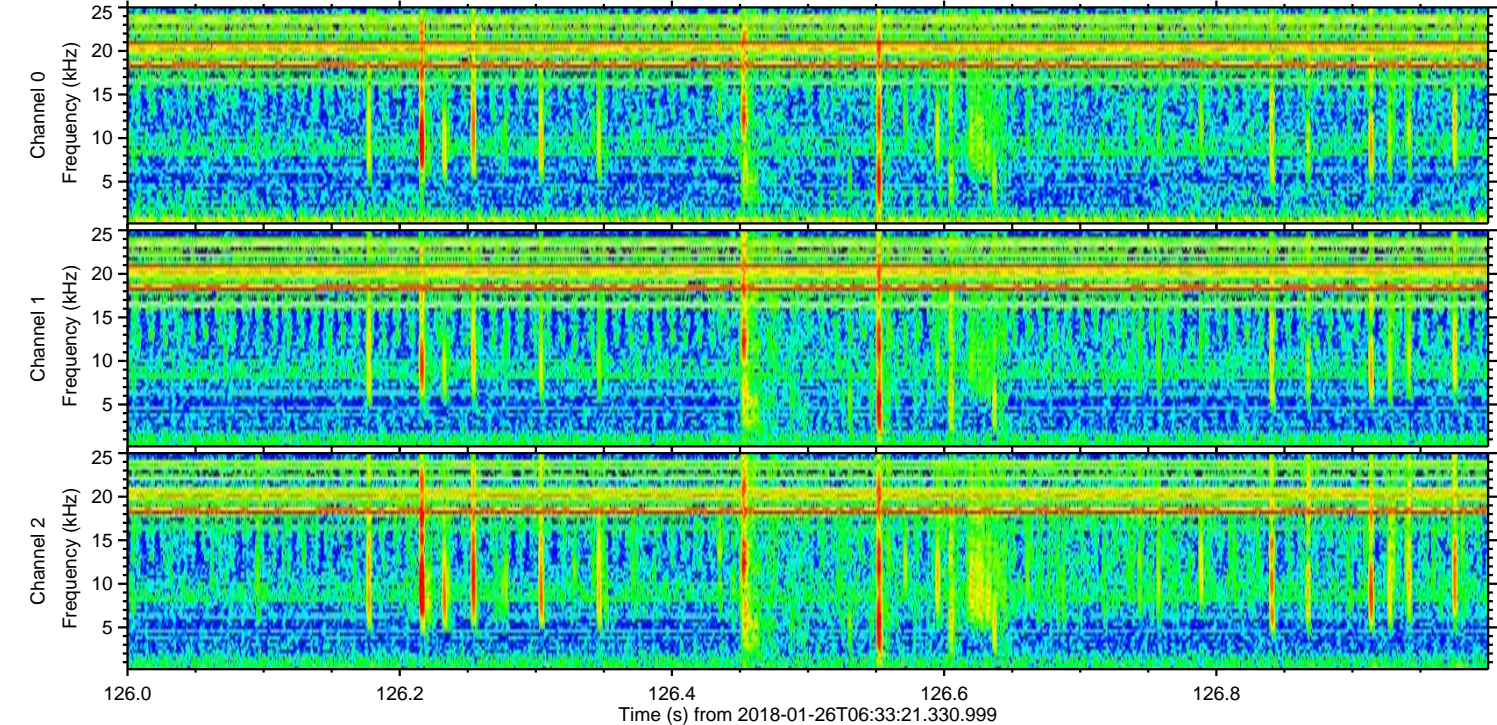
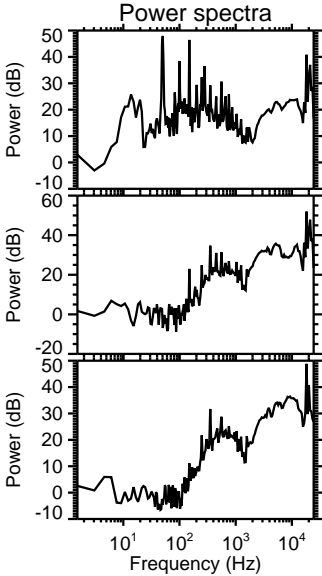
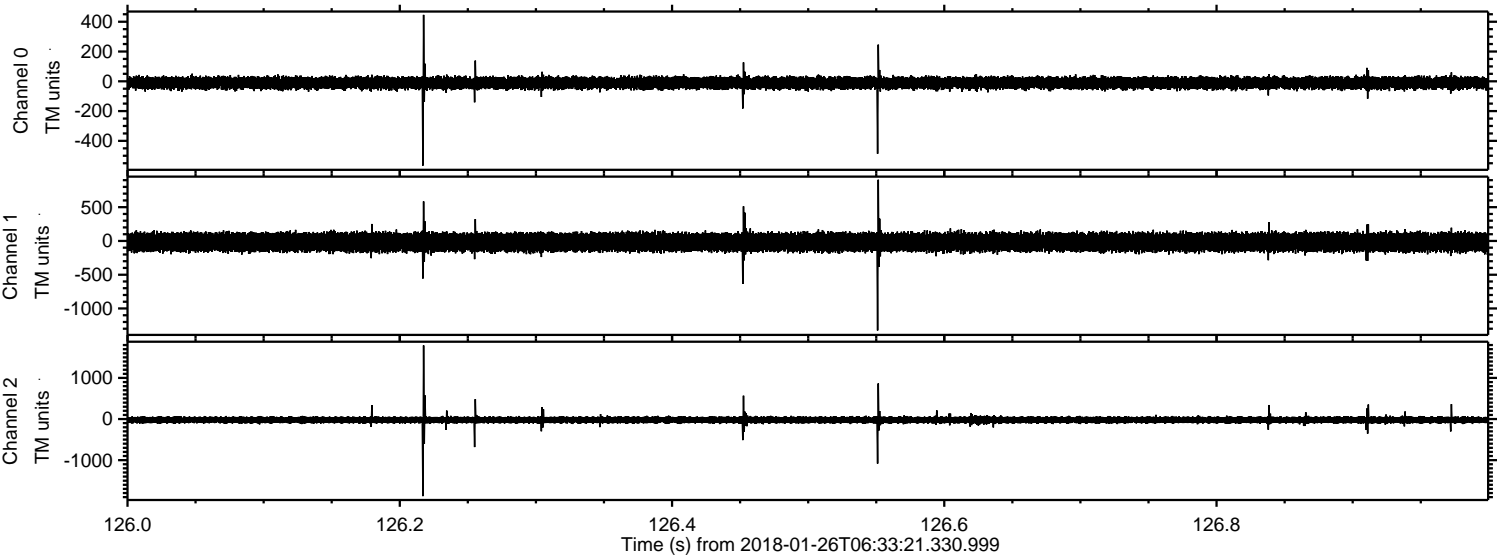

Channel 0
mn: -566
mx: 446
 μ : -11.1
 σ : 20.8

Channel 1
mn: -1325
mx: 907
 μ : -17.3
 σ : 70.4

Channel 2
mn: -1876
mx: 1792
 μ : -21.8
 σ : 47.7

ELMAVAN 3D WAVEFORMS (Measured data sampled at 50 kHz) 51000 packets of 144 samples from 2018-01-26T06:33:21.330.999. Part 121/147

Processed Fri Jan 26 07:41:12 2018 by ELM ver.2012-10-06 from 001__elm20180126_063320__dat00.bin

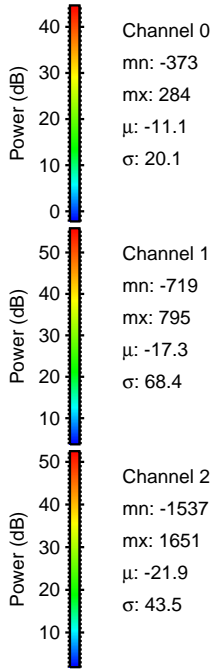
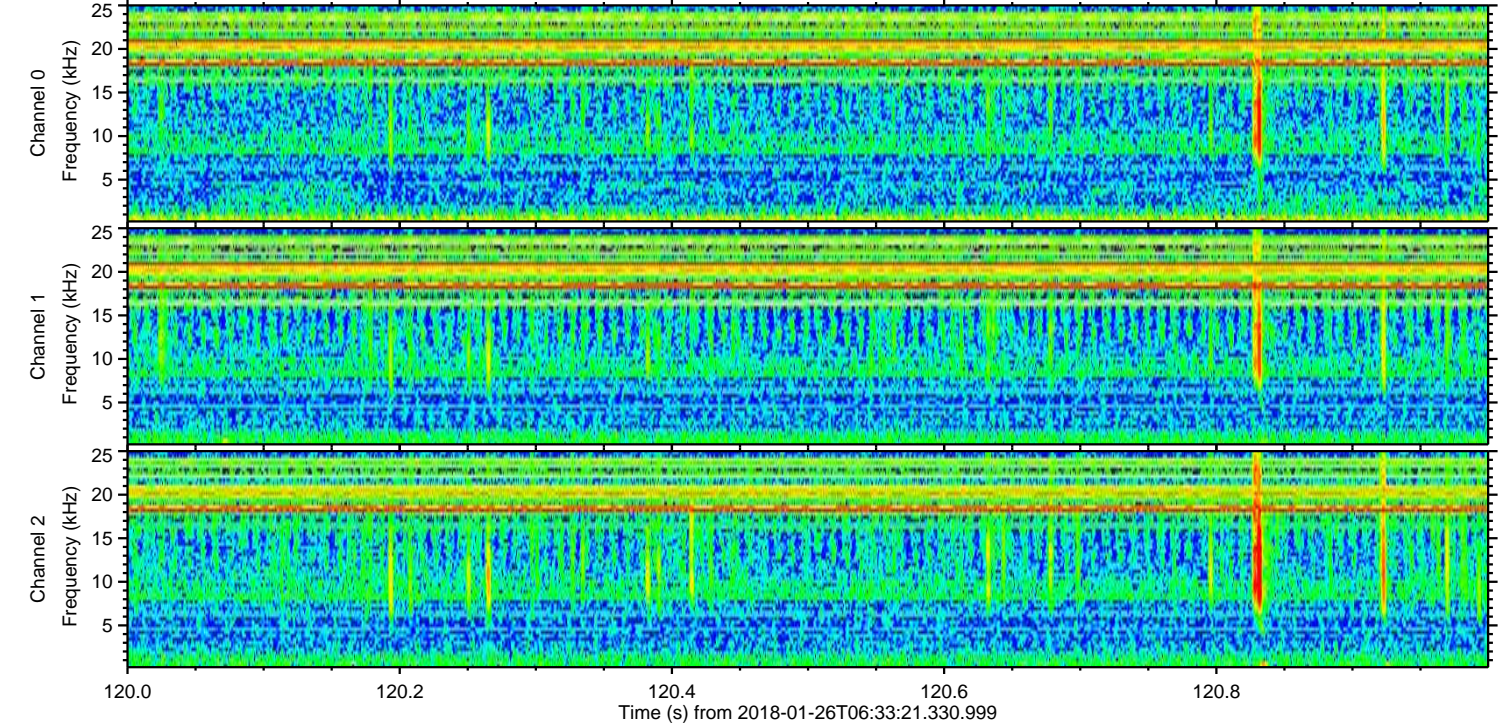
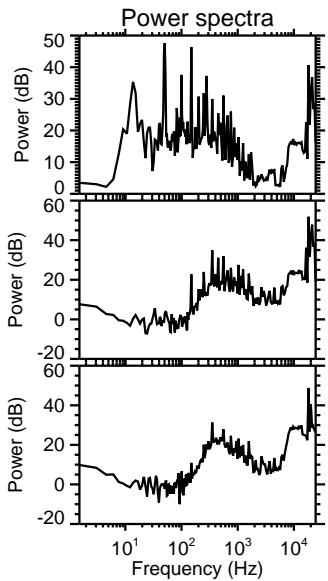
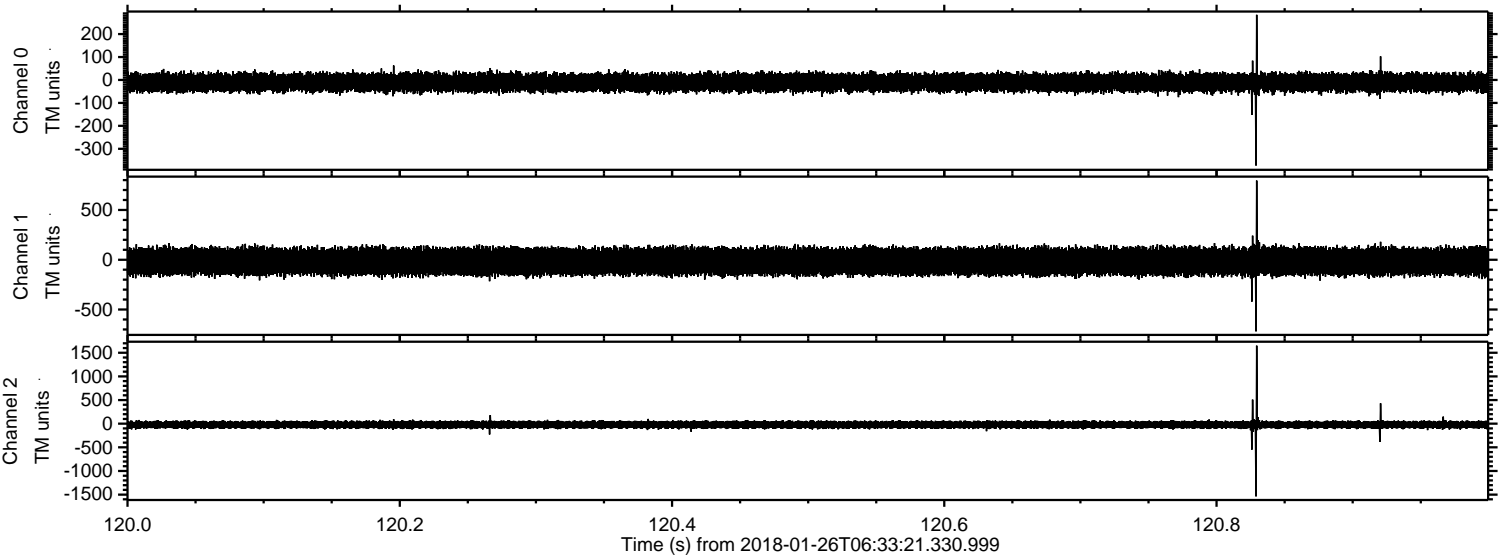

Processed Fri Jan 26 07:41:13 2018 by ELM ver.2012-10-06 from 001__elm20180126_063320__dat00.bin

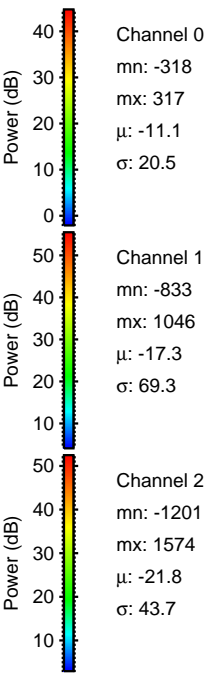
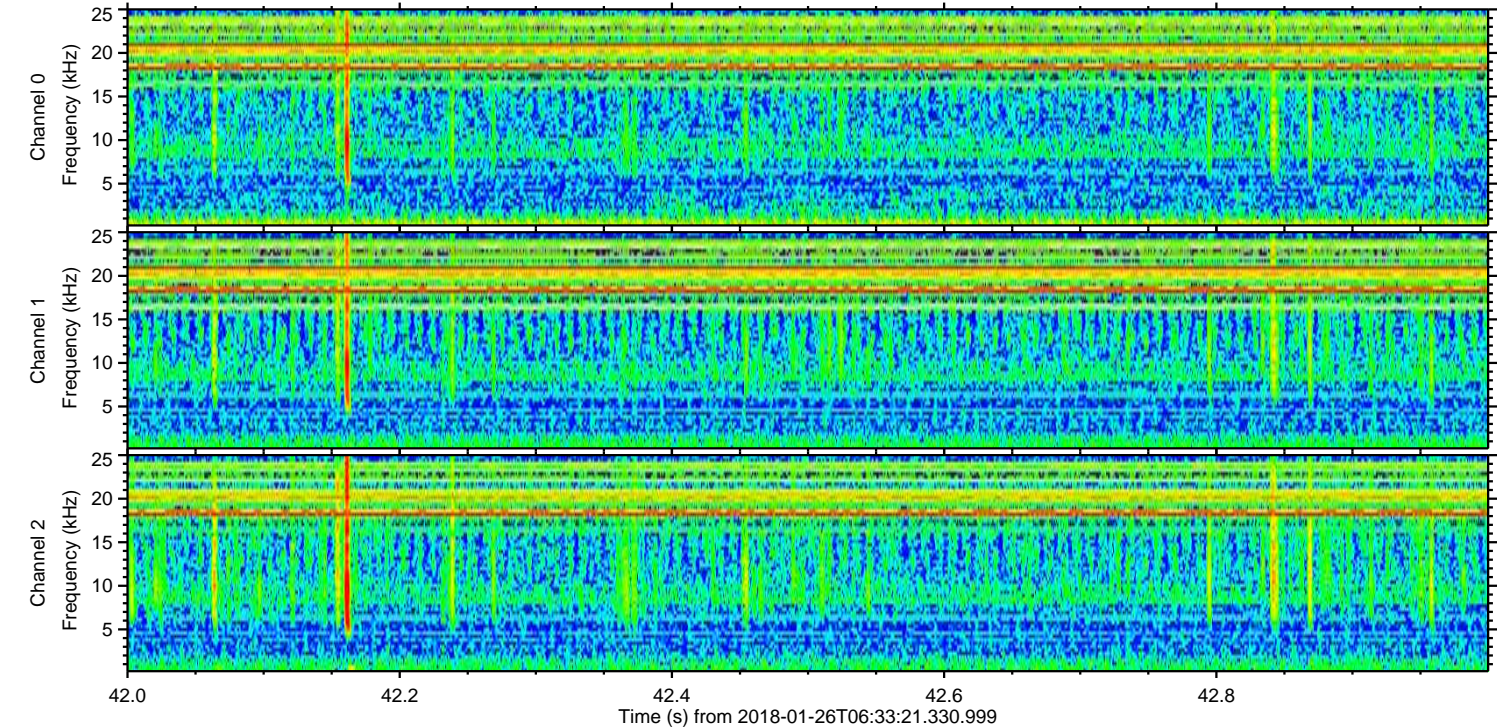
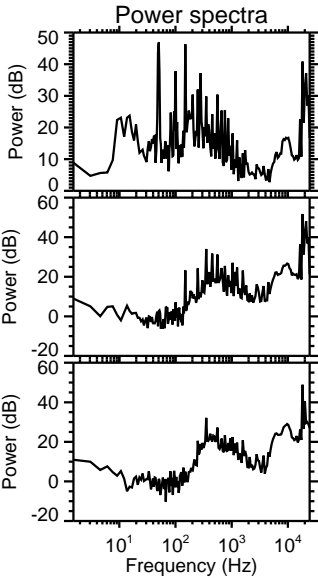
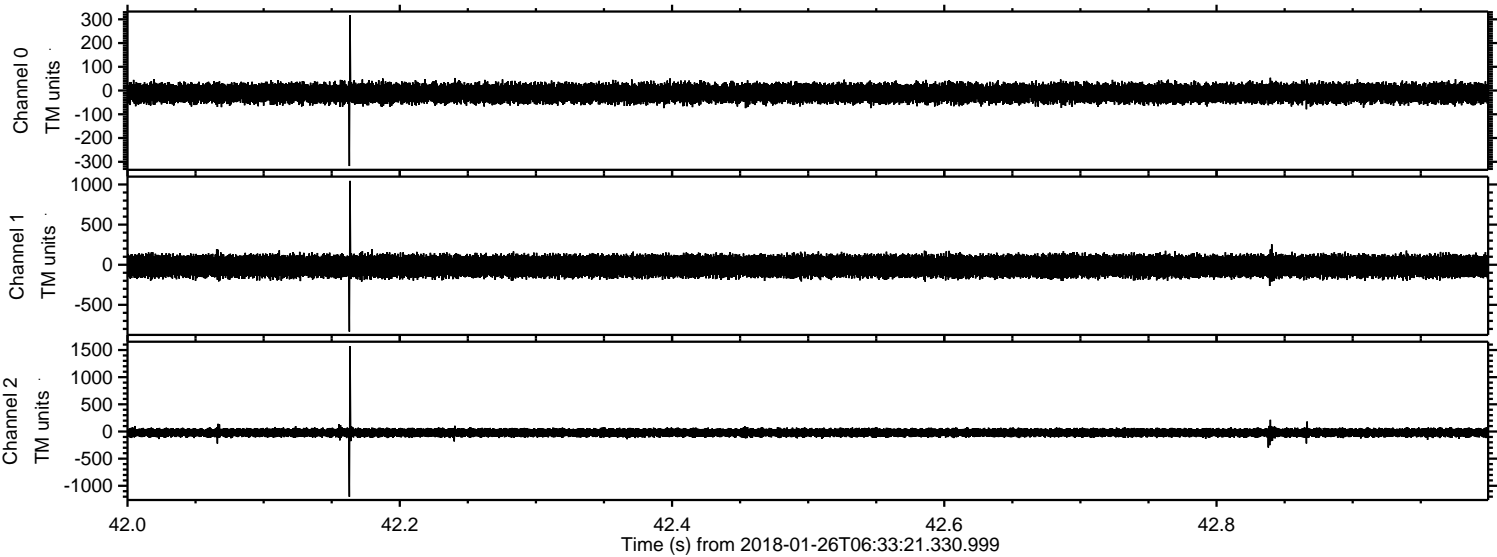

Channel 0
mn: -318
mx: 317
 μ : -11.1
 σ : 20.5

Channel 1
mn: -833
mx: 1046
 μ : -17.3
 σ : 69.3

Channel 2
mn: -1201
mx: 1574
 μ : -21.8
 σ : 43.7

ELMAVAN 3D WAVEFORMS (Measured data sampled at 50 kHz) 51000 packets of 144 samples from 2018-01-26T06:33:21.330.999. Part 32/147

Processed Fri Jan 26 07:41:14 2018 by ELM ver.2012-10-06 from 001__elm20180126_063320__dat00.bin

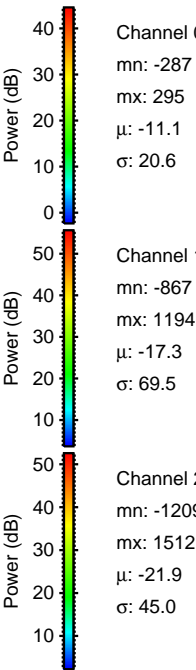
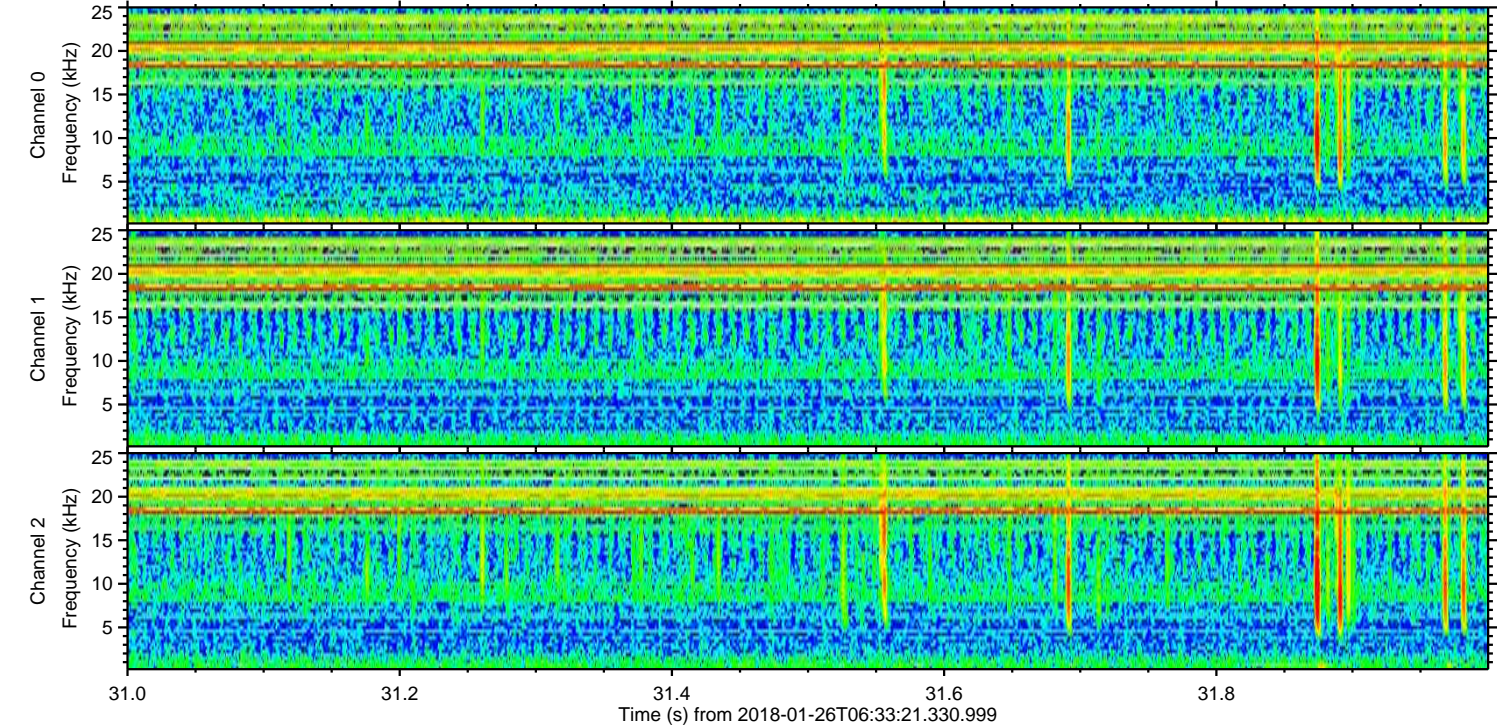
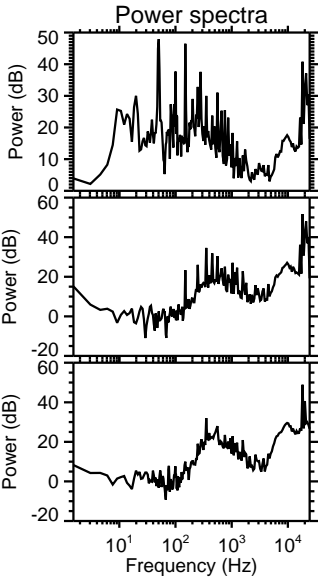
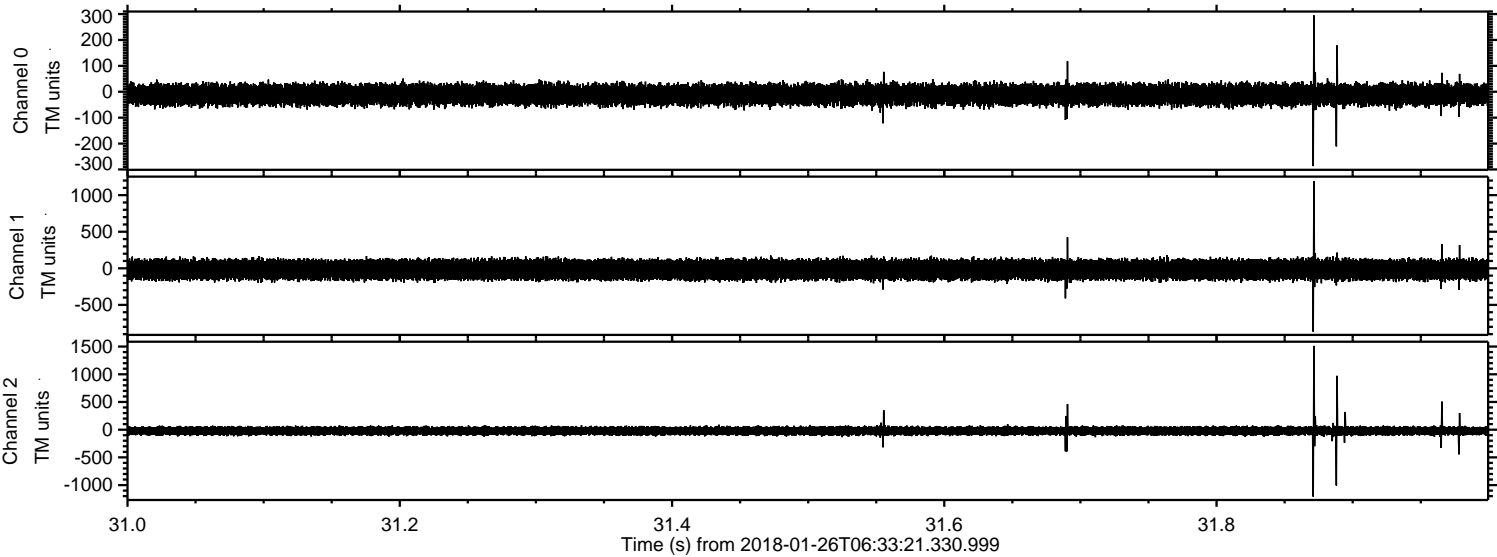

Processed Fri Jan 26 07:41:15 2018 by ELM ver.2012-10-06 from 001__elm20180126_063320__dat00.bin

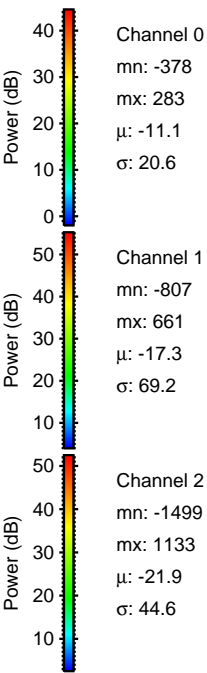
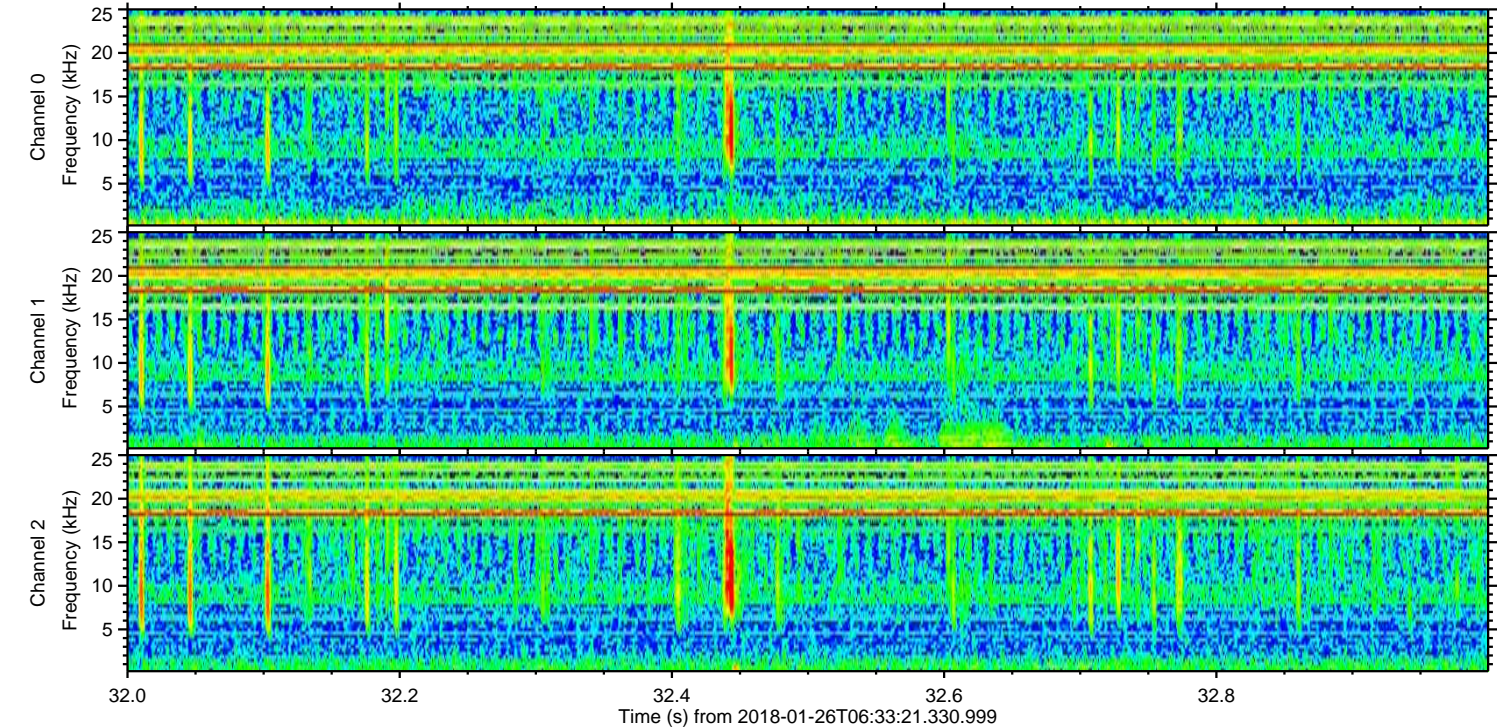
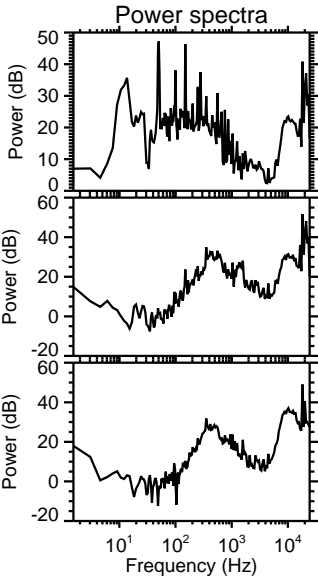
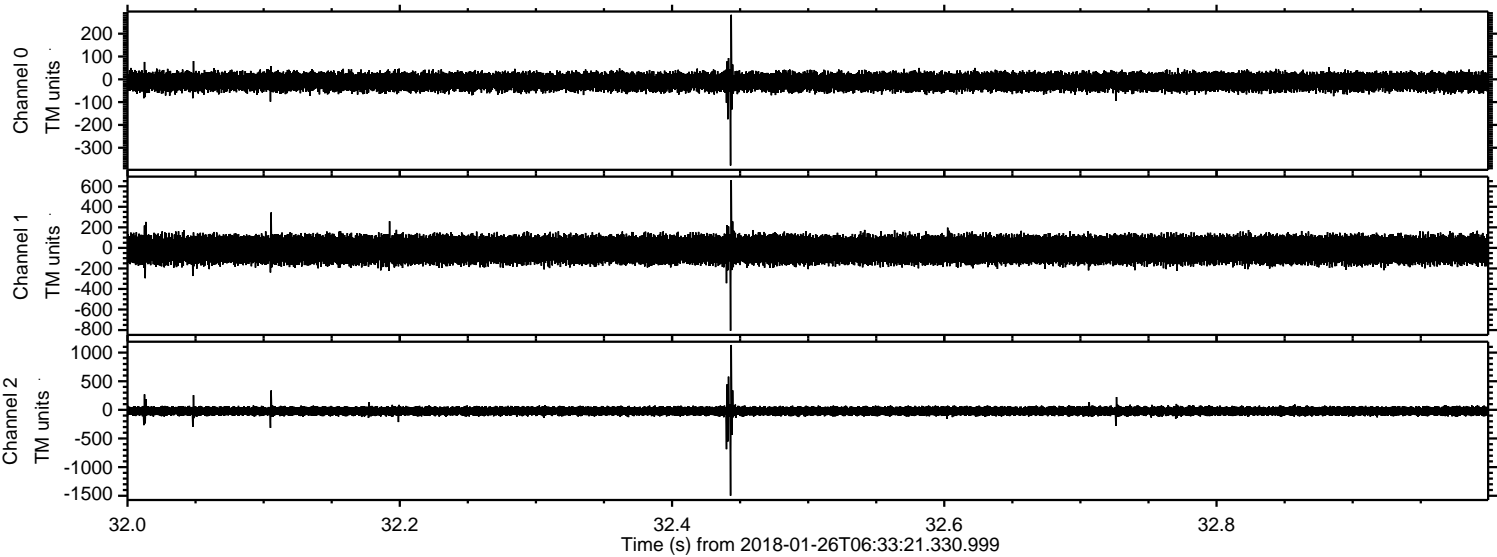

ELMAVAN 3D WAVEFORMS (Measured data sampled at 50 kHz) 51000 packets of 144 samples from 2018-01-26T06:33:21.330.999. Part 126/147

