

ELMAVAN 3D WAVEFORMS (Measured data sampled at 50 kHz) 51000 packets of 144 samples from 2018-01-26T04:28:16.272.999.

Processed Fri Jan 26 05:36:39 2018 by ELM ver.2012-10-06 from 001__elm20180126_042815__dat00.bin

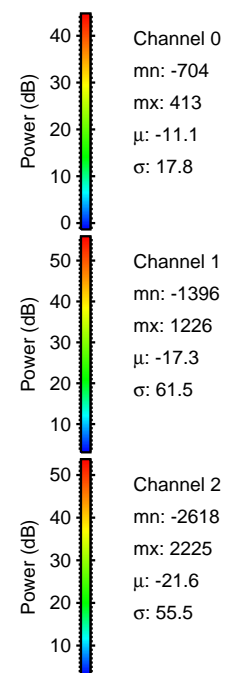
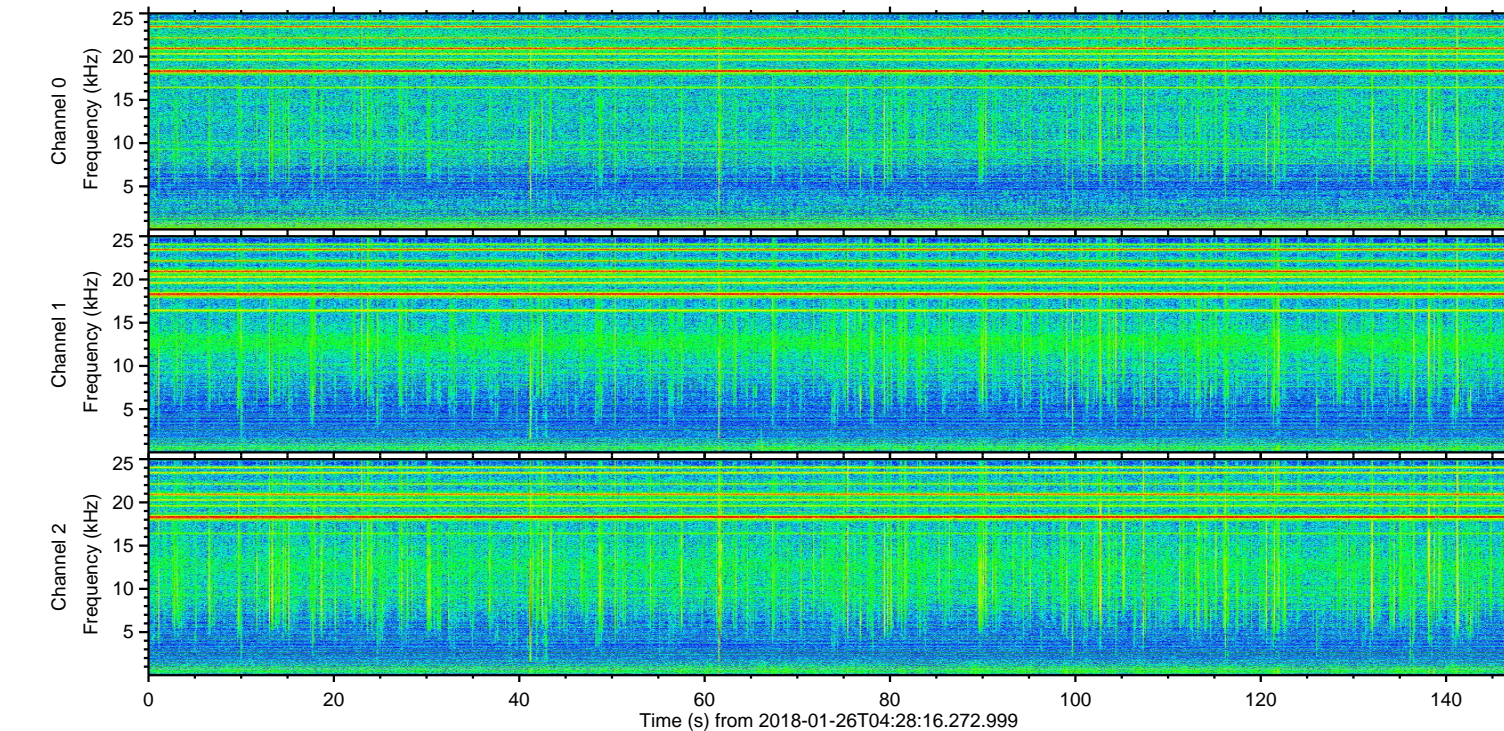
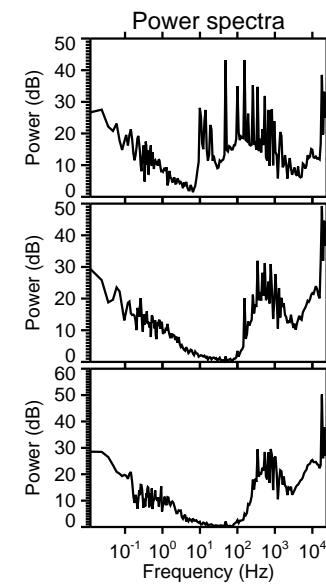
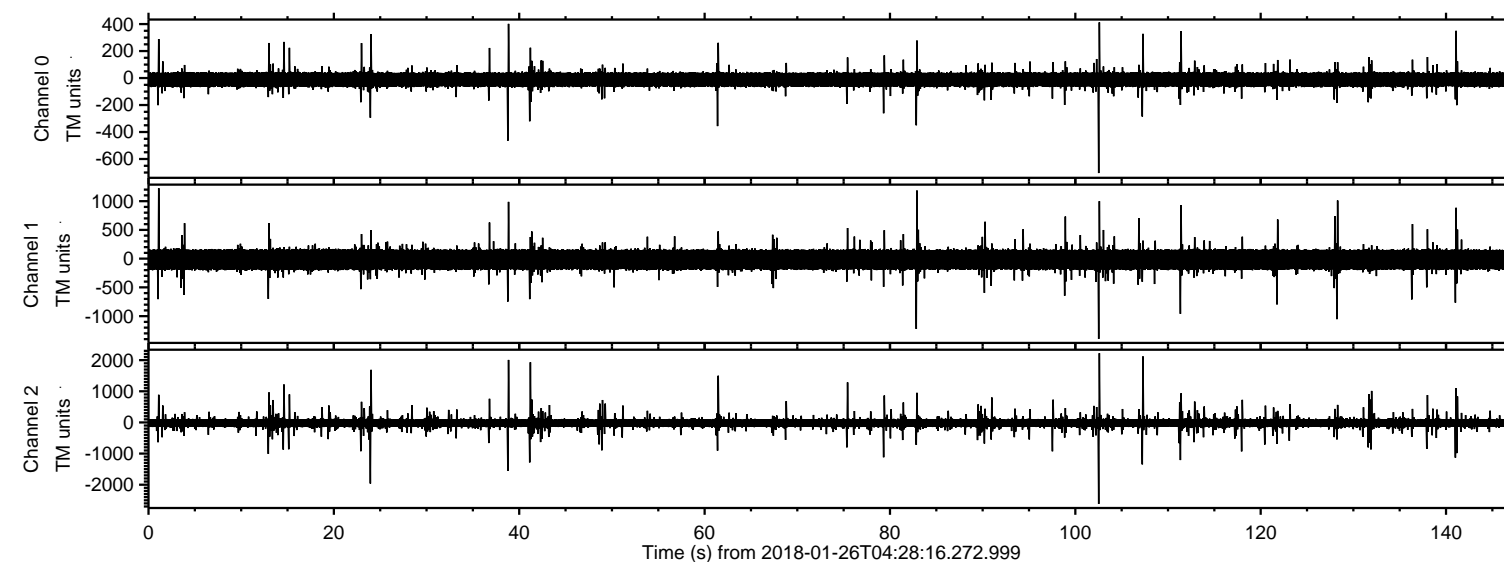

ELMAVAN 3D WAVEFORMS (Measured data sampled at 50 kHz) 51000 packets of 144 samples from 2018-01-26T04:28:16.272.999. Part 103/147

Processed Fri Jan 26 05:36:47 2018 by ELM ver.2012-10-06 from 001__elm20180126_042815__dat00.bin

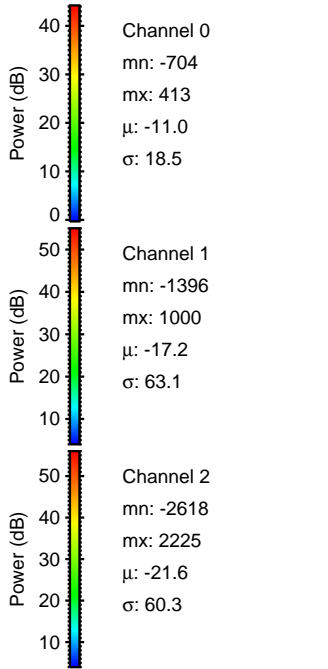
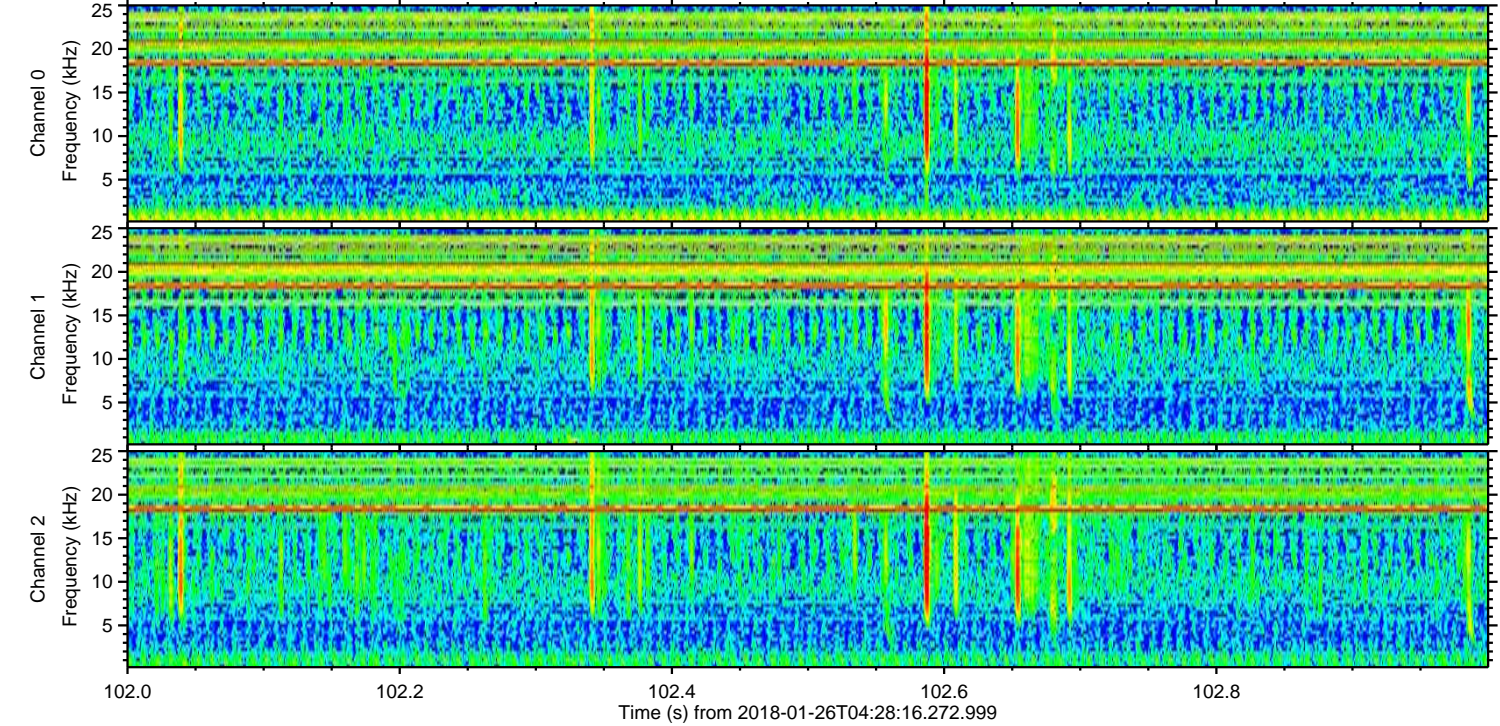
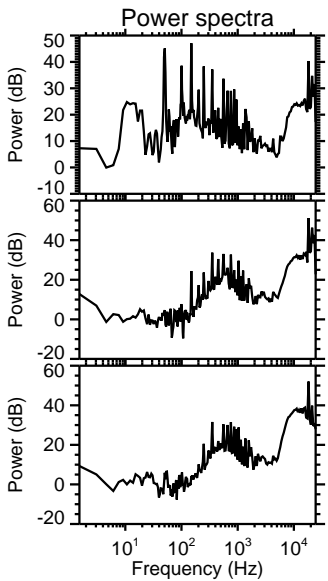
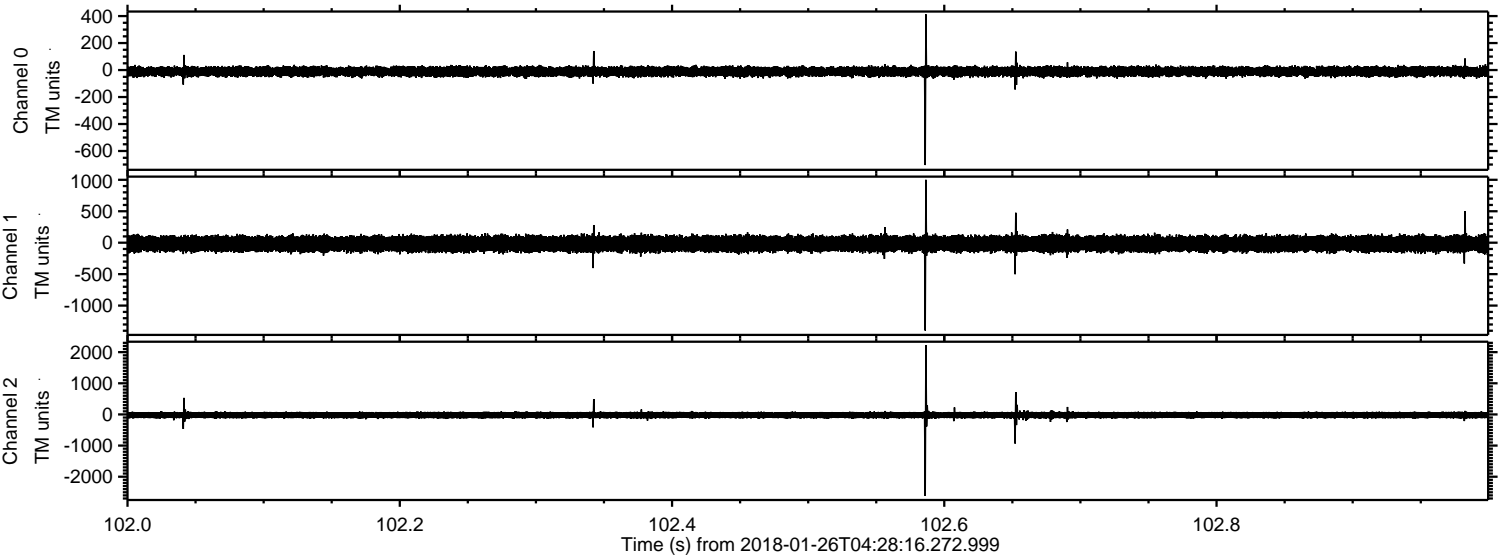

ELMAVAN 3D WAVEFORMS (Measured data sampled at 50 kHz) 51000 packets of 144 samples from 2018-01-26T04:28:16.272.999. Part 108/147

Processed Fri Jan 26 05:36:48 2018 by ELM ver.2012-10-06 from 001__elm20180126_042815__dat00.bin

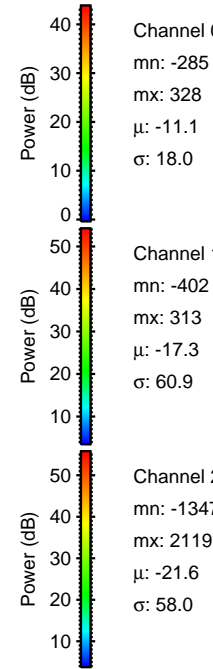
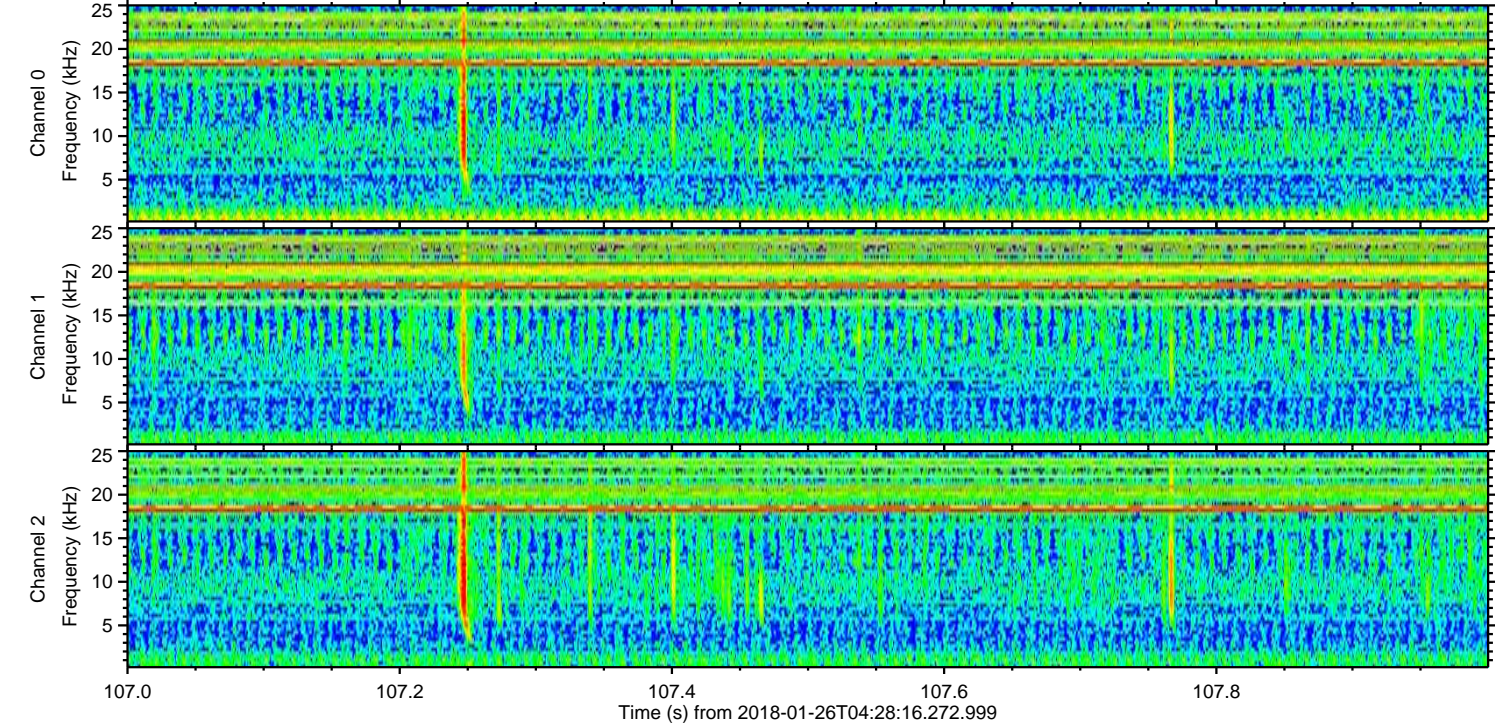
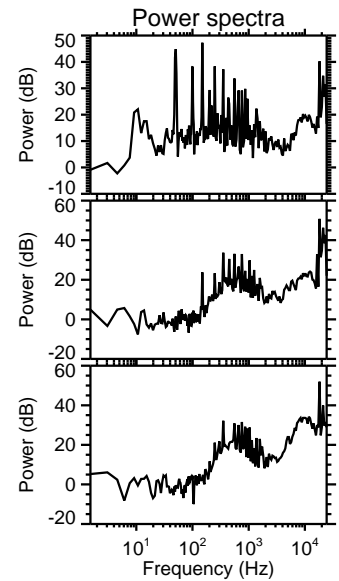
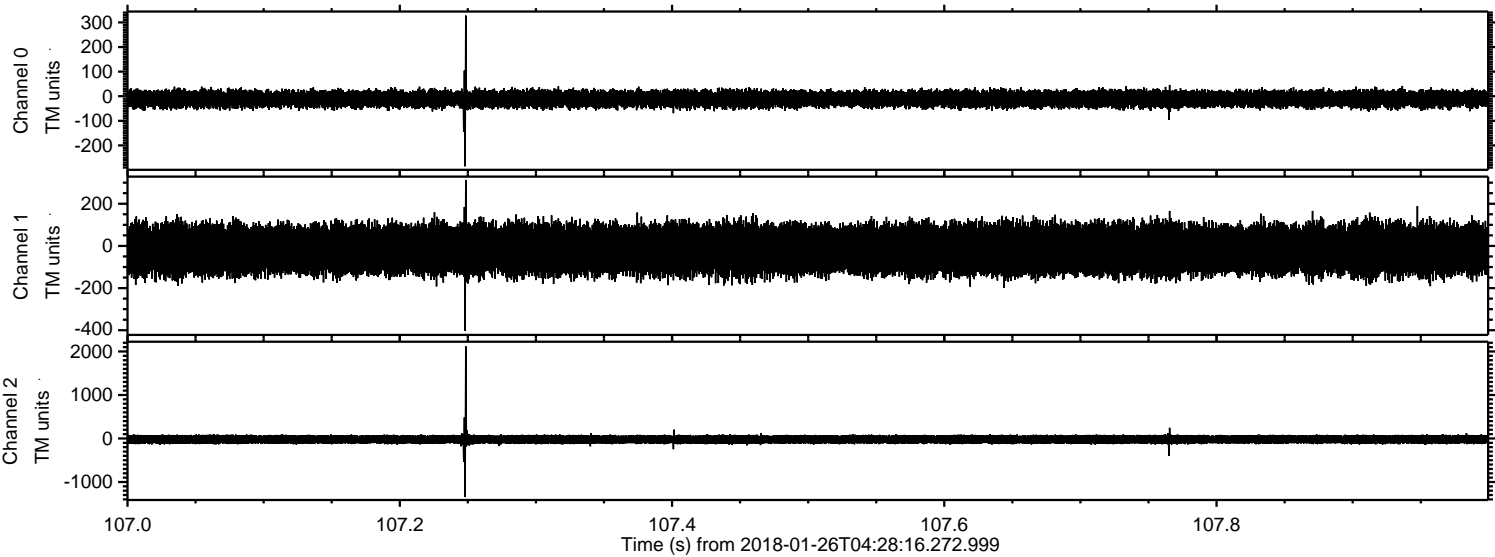

Channel 0
mn: -285
mx: 328
 μ : -11.1
 σ : 18.0

Channel 1
mn: -402
mx: 313
 μ : -17.3
 σ : 60.9

Channel 2
mn: -1347
mx: 2119
 μ : -21.6
 σ : 58.0

Processed Fri Jan 26 05:36:49 2018 by ELM ver.2012-10-06 from 001__elm20180126_042815__dat00.bin

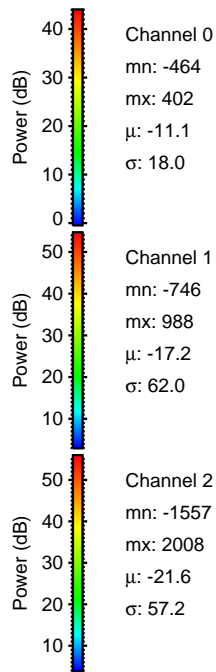
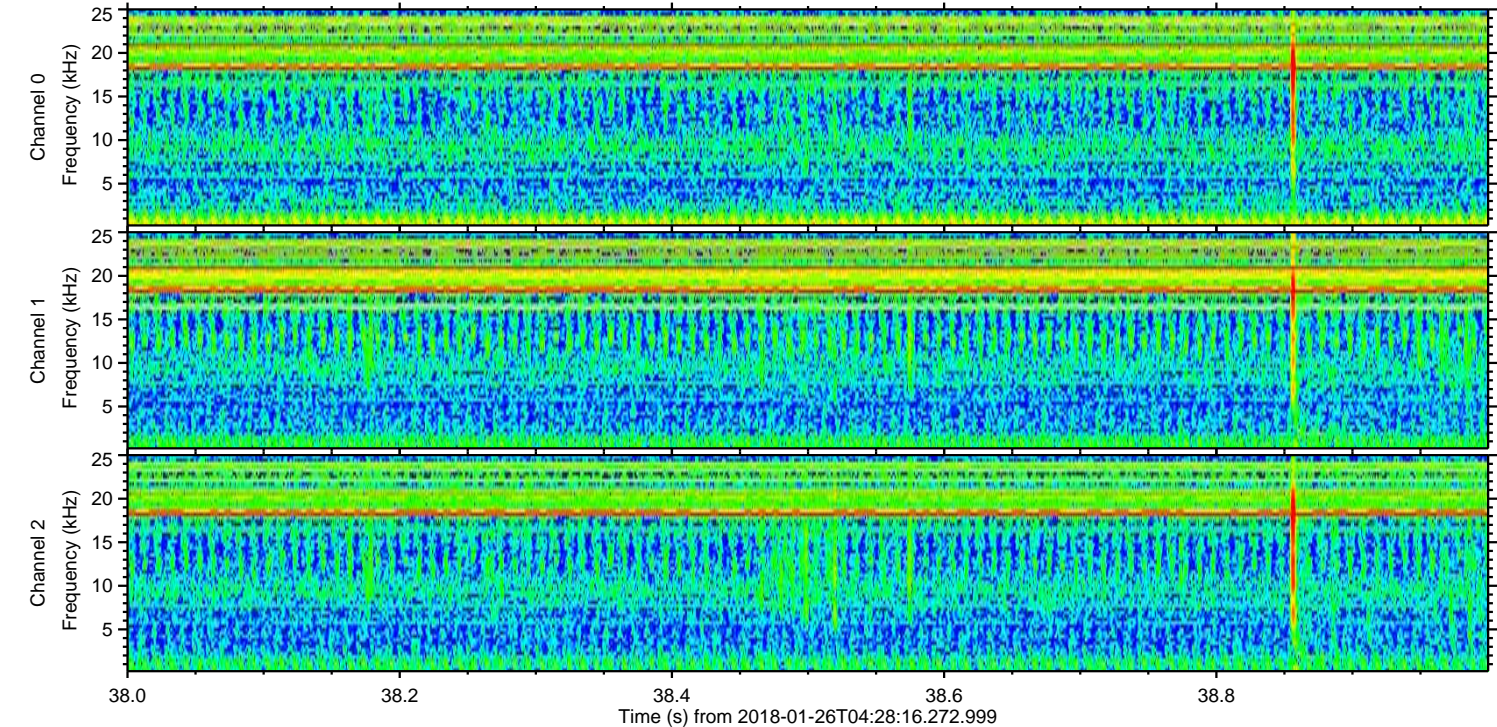
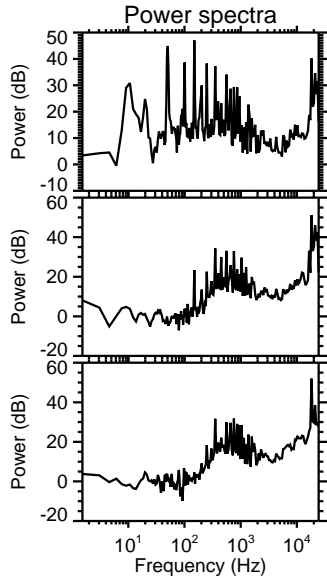
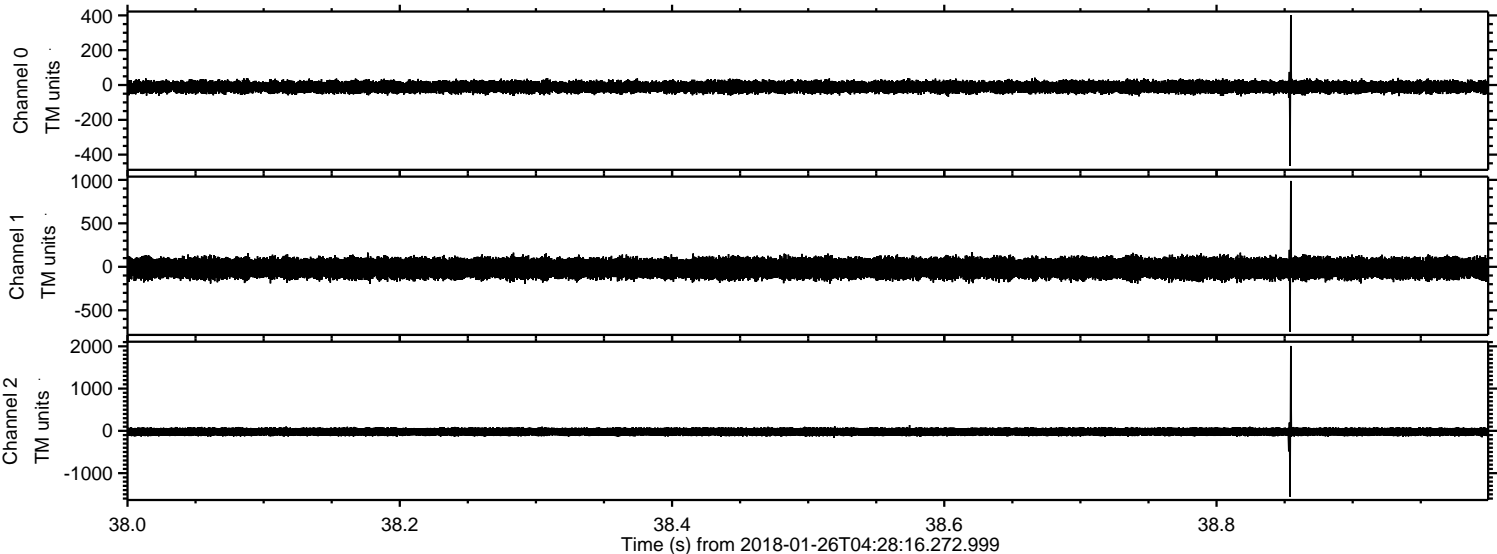

ELMAVAN 3D WAVEFORMS (Measured data sampled at 50 kHz) 51000 packets of 144 samples from 2018-01-26T04:28:16.272.999. Part 25/147

Processed Fri Jan 26 05:36:50 2018 by ELM ver.2012-10-06 from 001__elm20180126_042815__dat00.bin

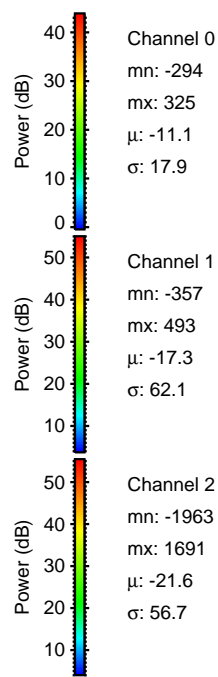
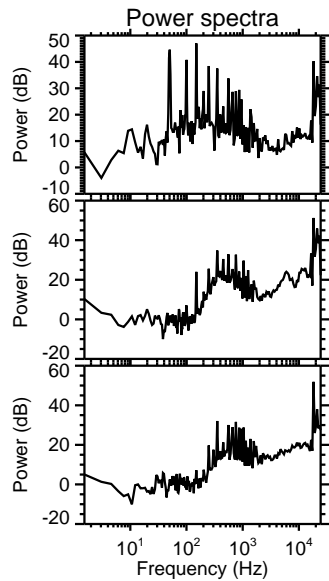
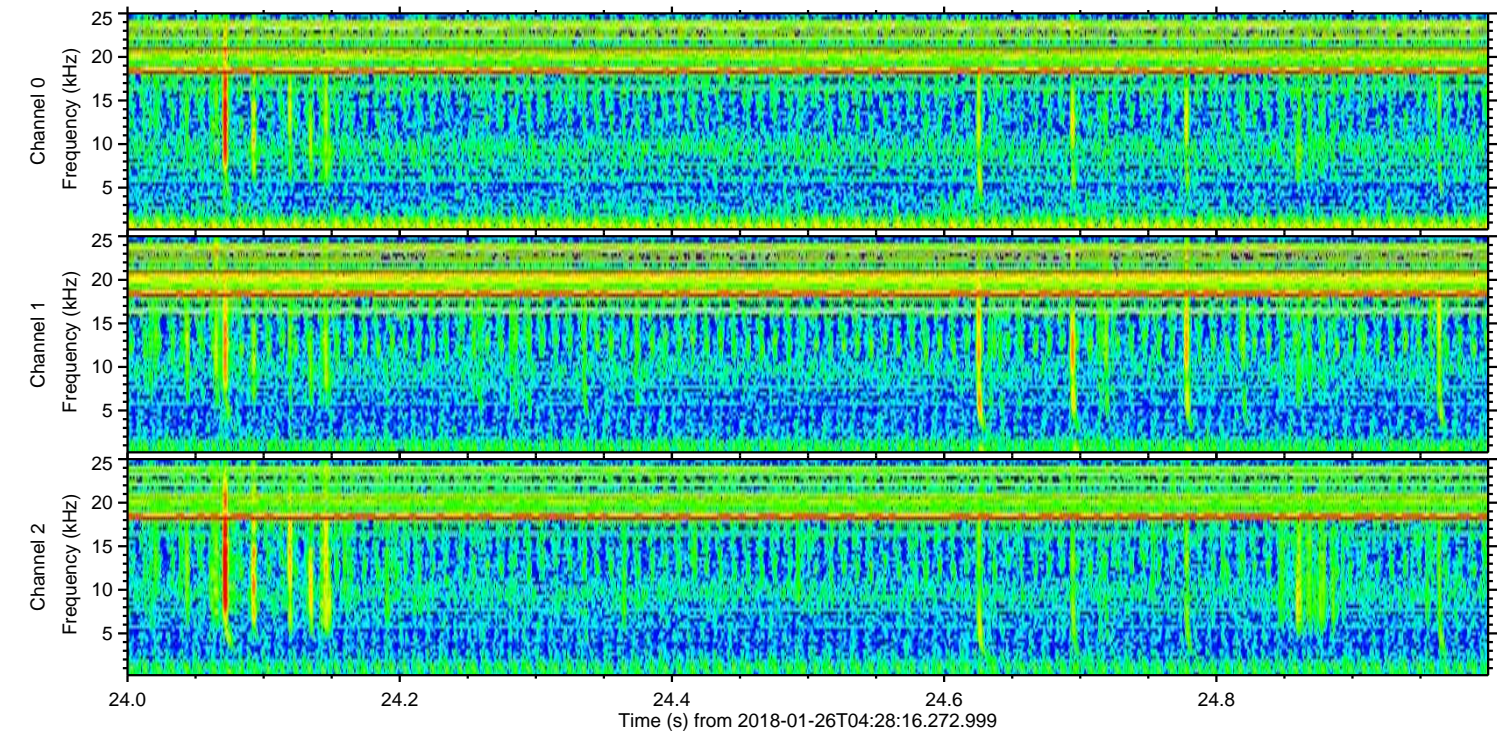
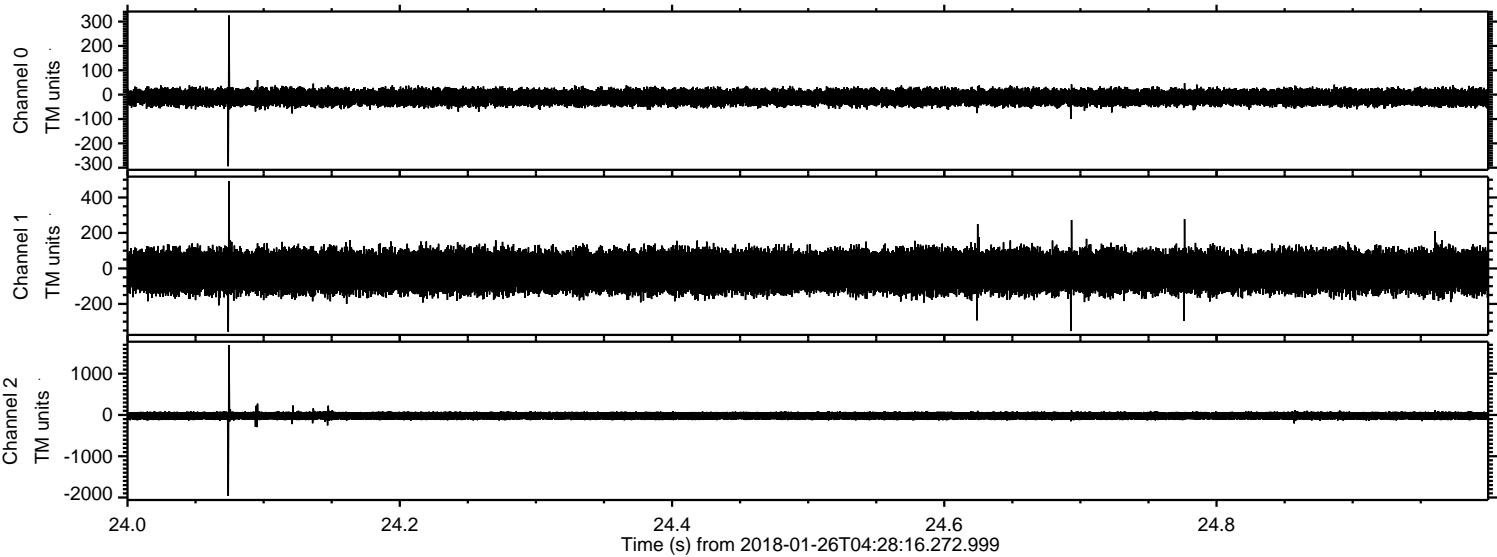

Channel 0
mn: -294
mx: 325
 μ : -11.1
 σ : 17.9

Channel 1
mn: -357
mx: 493
 μ : -17.3
 σ : 62.1

Channel 2
mn: -1963
mx: 1691
 μ : -21.6
 σ : 56.7

Processed Fri Jan 26 05:36:50 2018 by ELM ver.2012-10-06 from 001__elm20180126_042815__dat00.bin

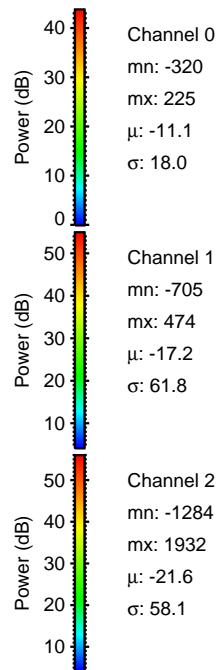
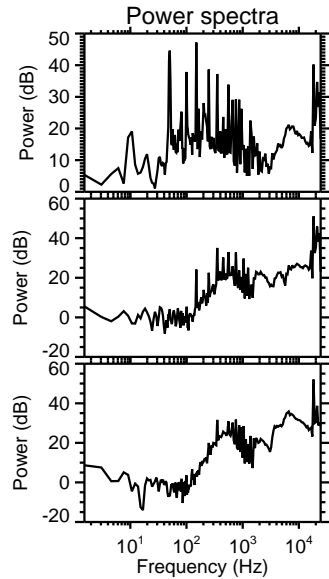
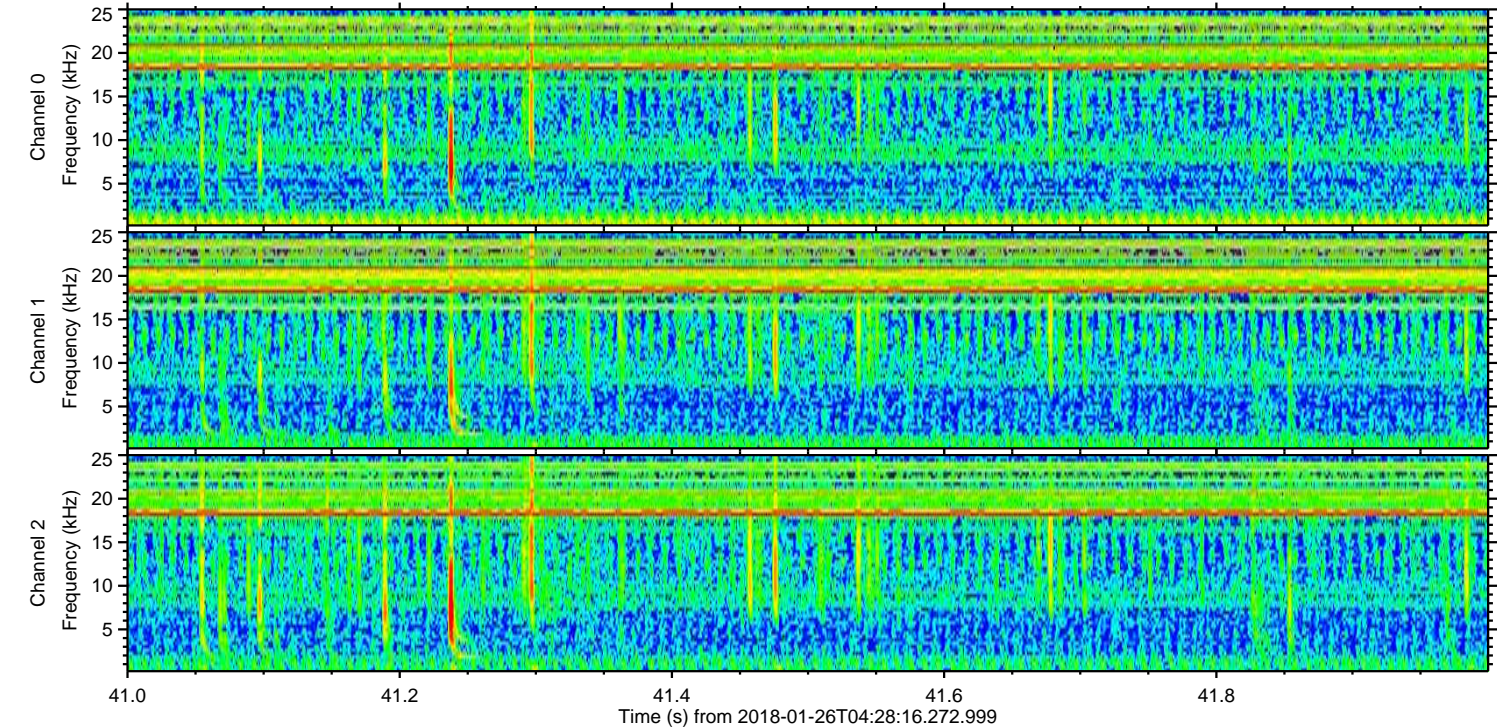
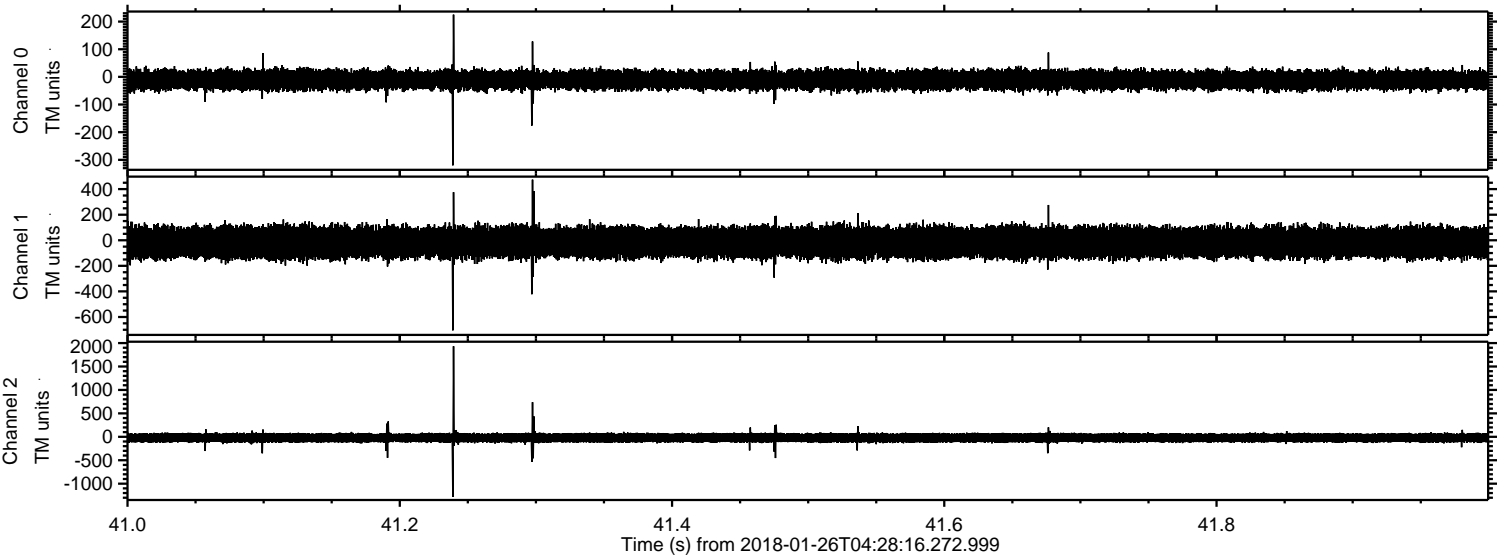

Processed Fri Jan 26 05:36:51 2018 by ELM ver.2012-10-06 from 001__elm20180126_042815__dat00.bin

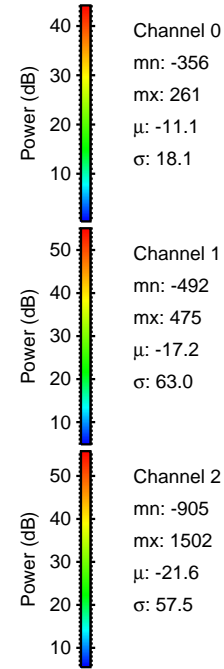
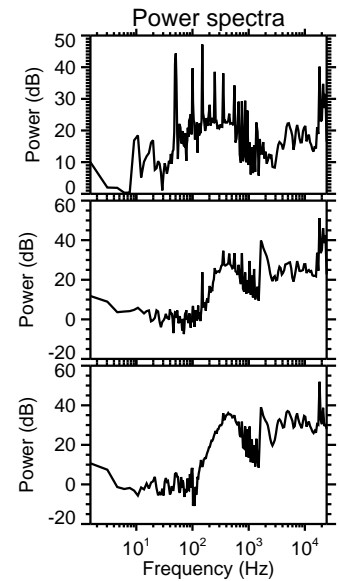
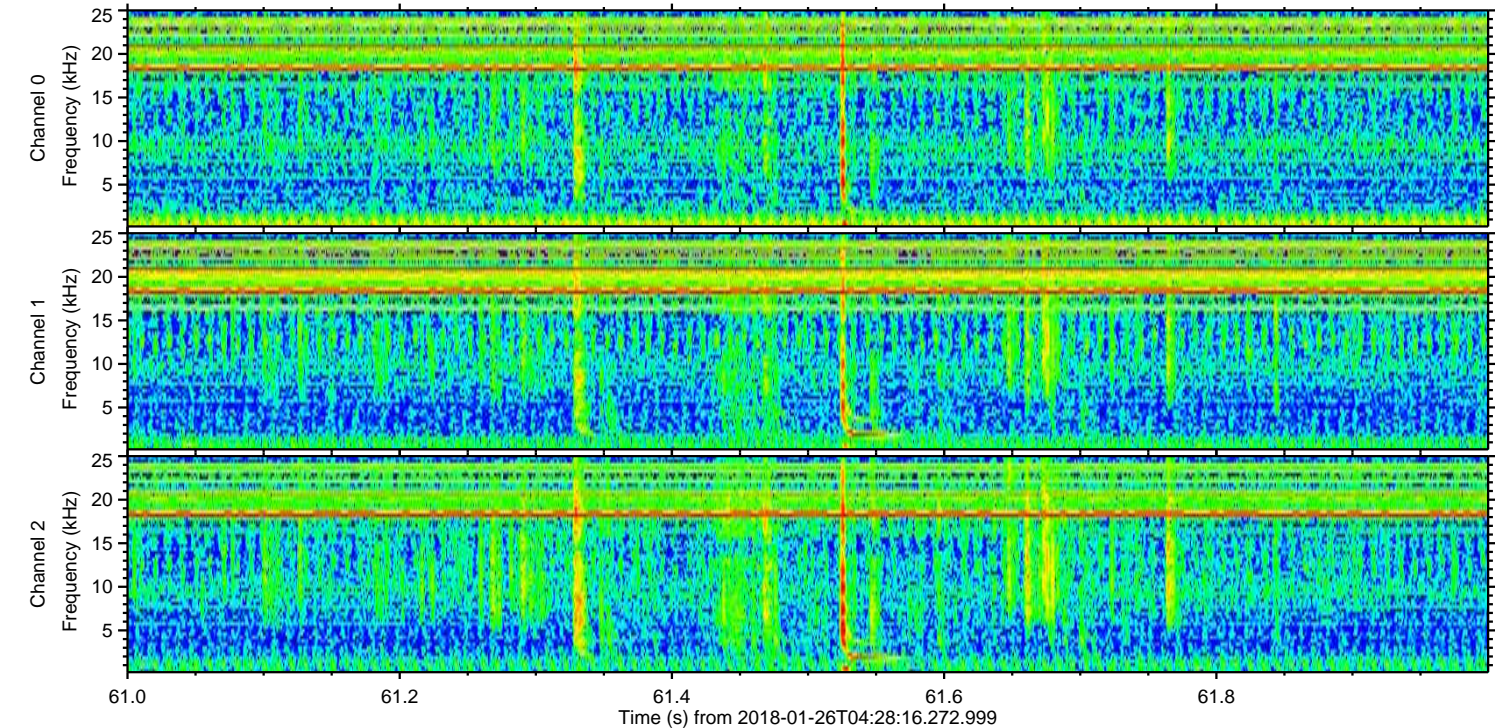
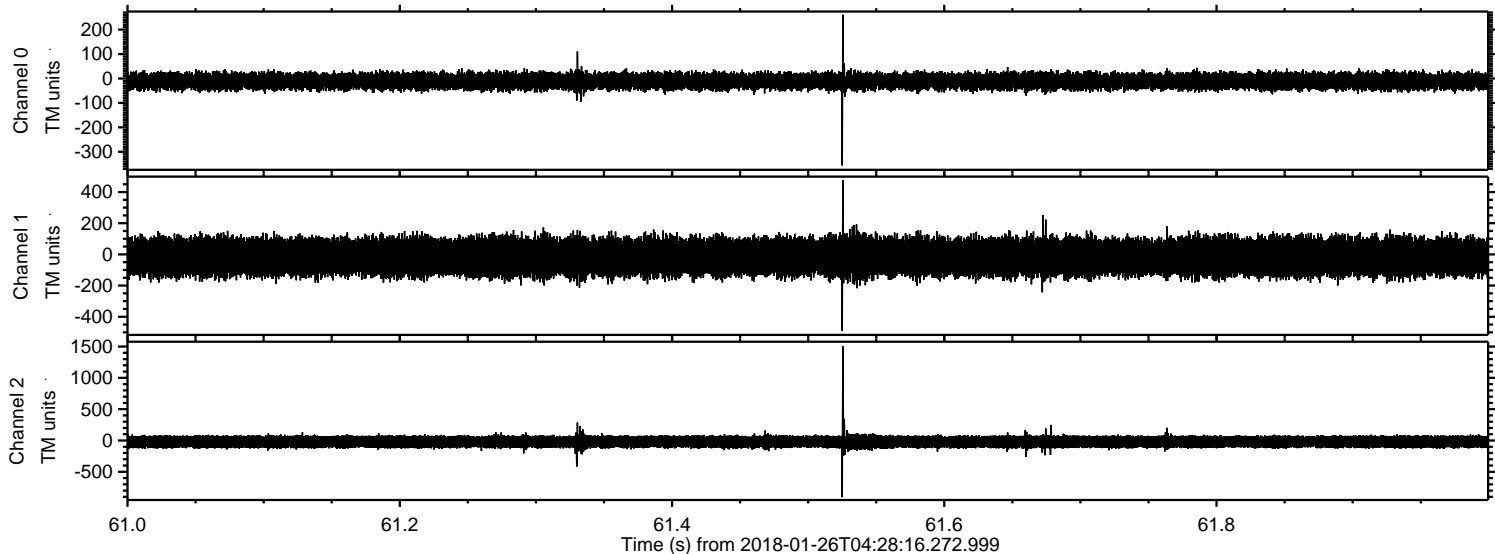

Channel 0
mn: -356
mx: 261
 μ : -11.1
 σ : 18.1

Channel 1
mn: -492
mx: 475
 μ : -17.2
 σ : 63.0

Channel 2
mn: -905
mx: 1502
 μ : -21.6
 σ : 57.5

Processed Fri Jan 26 05:36:52 2018 by ELM ver.2012-10-06 from 001__elm20180126_042815__dat00.bin

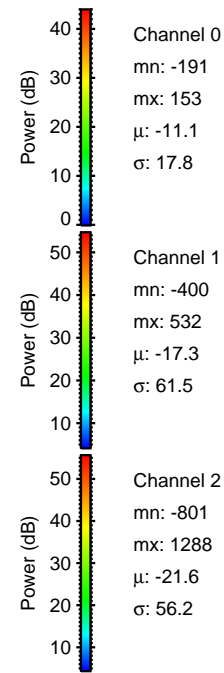
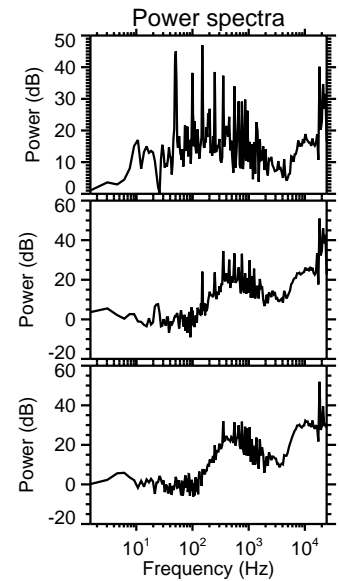
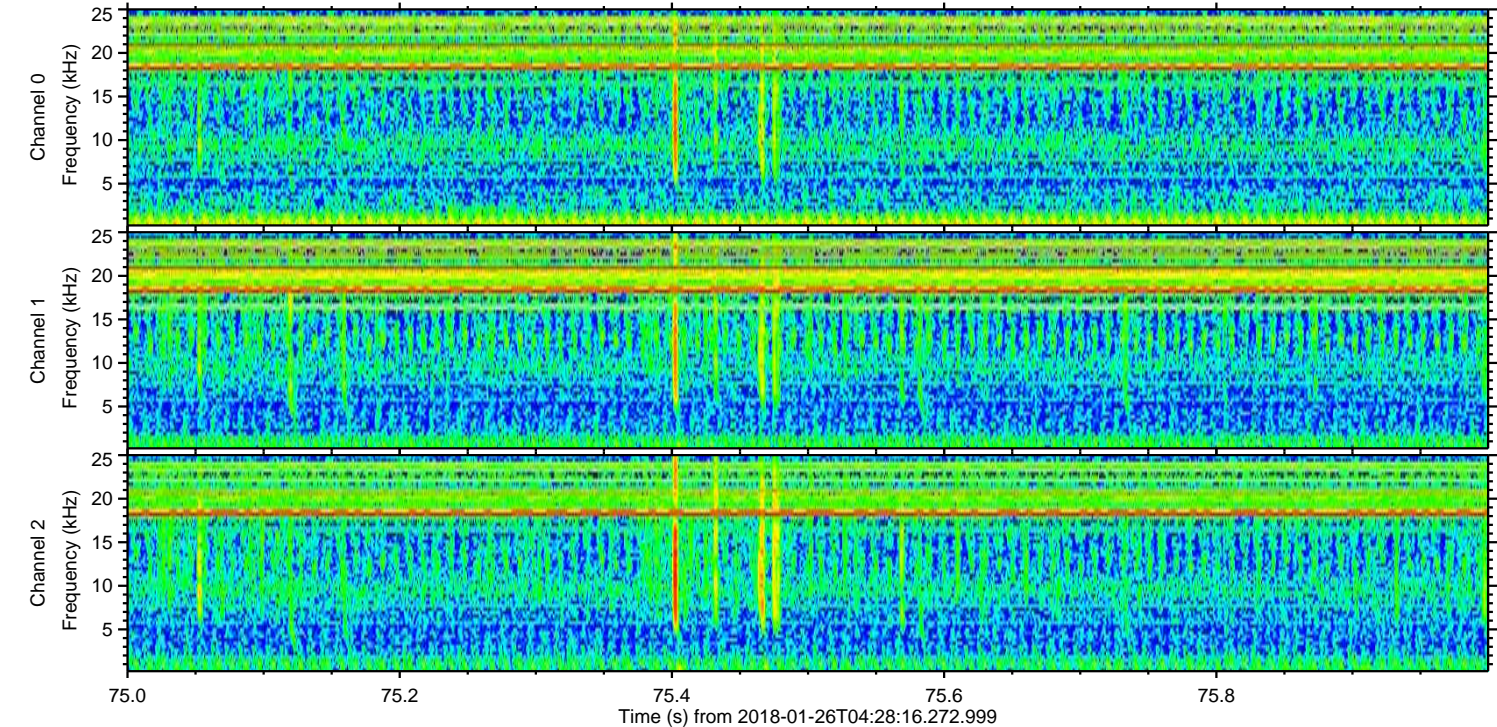
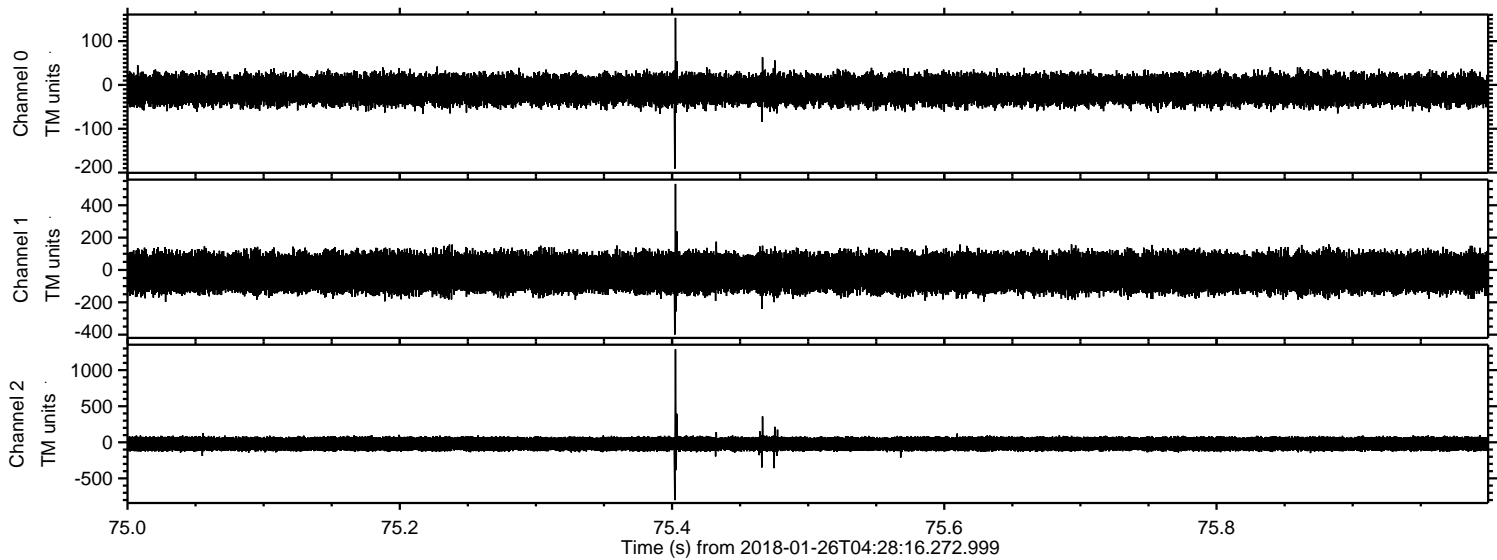

Channel 0
mn: -191
mx: 153
 μ : -11.1
 σ : 17.8

Channel 1
mn: -400
mx: 532
 μ : -17.3
 σ : 61.5

Channel 2
mn: -801
mx: 1288
 μ : -21.6
 σ : 56.2

Processed Fri Jan 26 05:36:53 2018 by ELM ver.2012-10-06 from 001__elm20180126_042815__dat00.bin

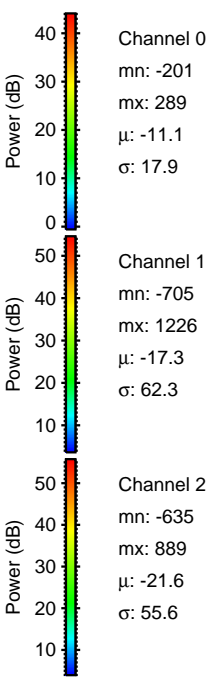
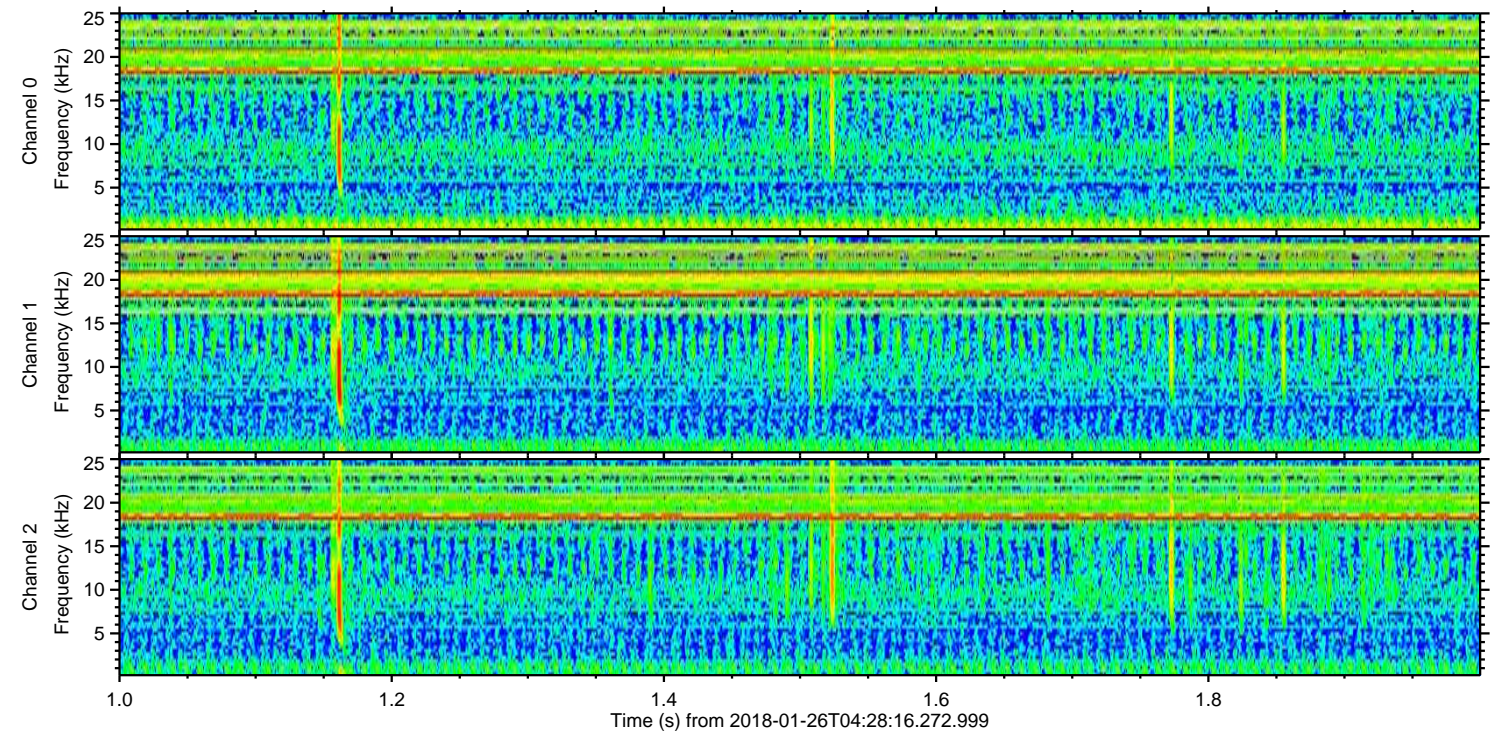
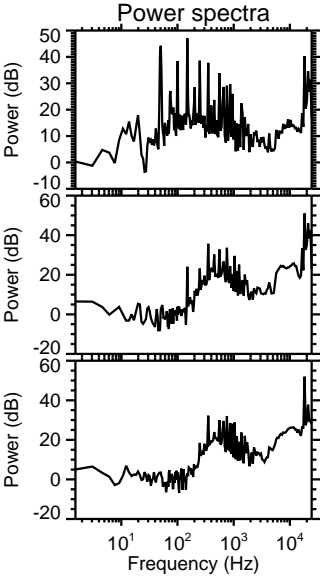
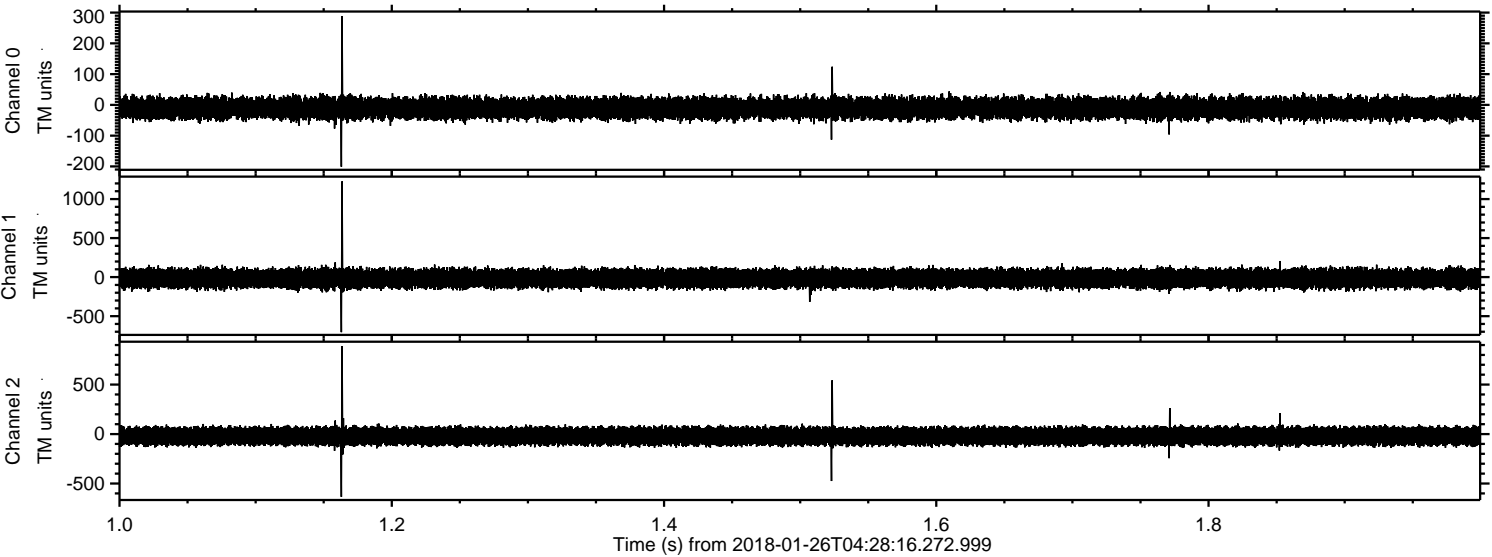

Processed Fri Jan 26 05:36:53 2018 by ELM ver.2012-10-06 from 001__elm20180126_042815__dat00.bin

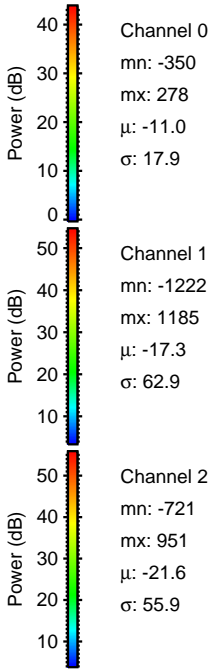
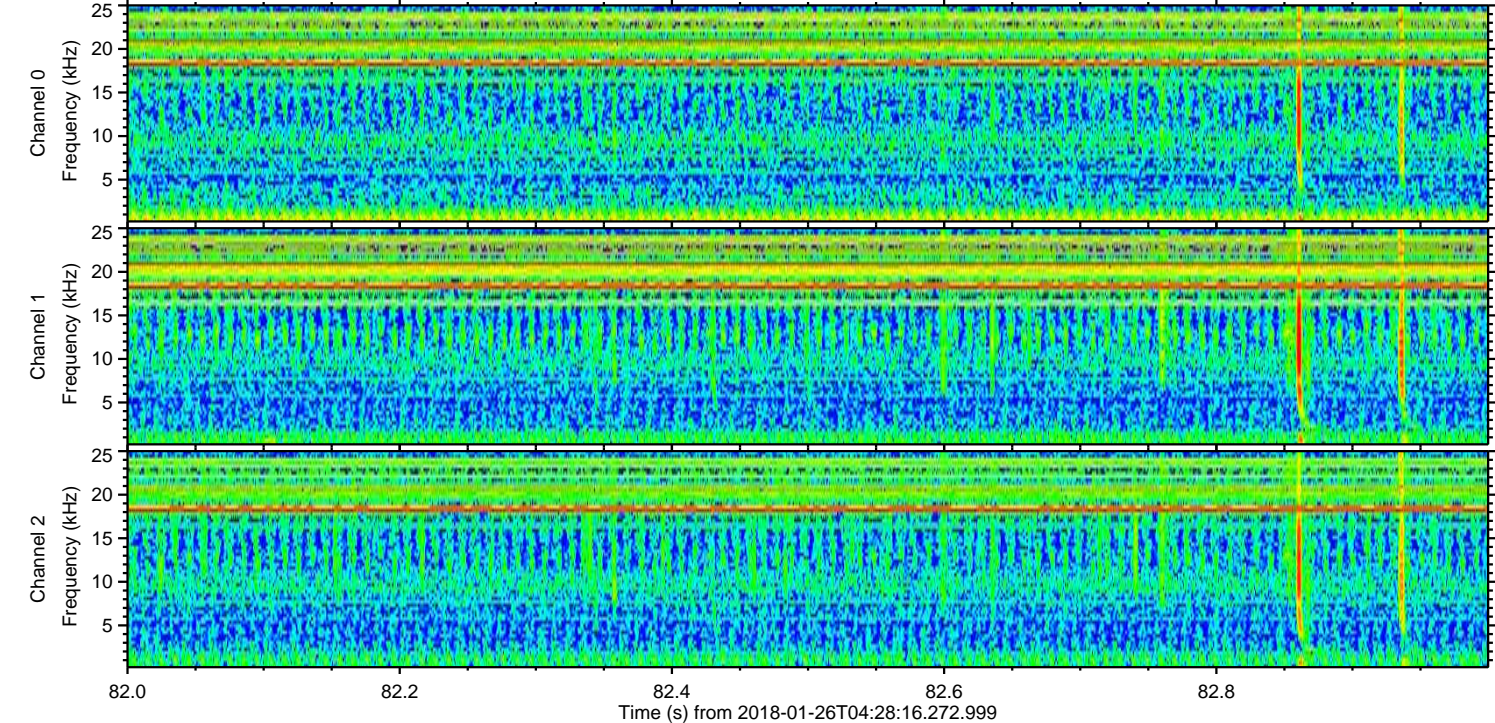
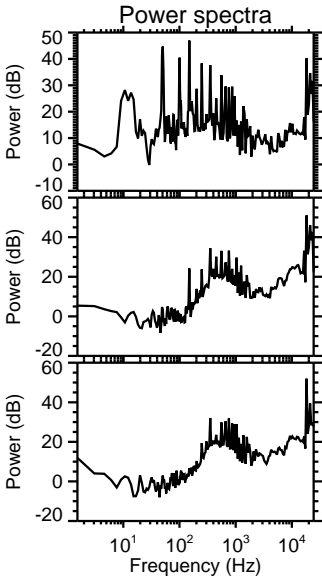
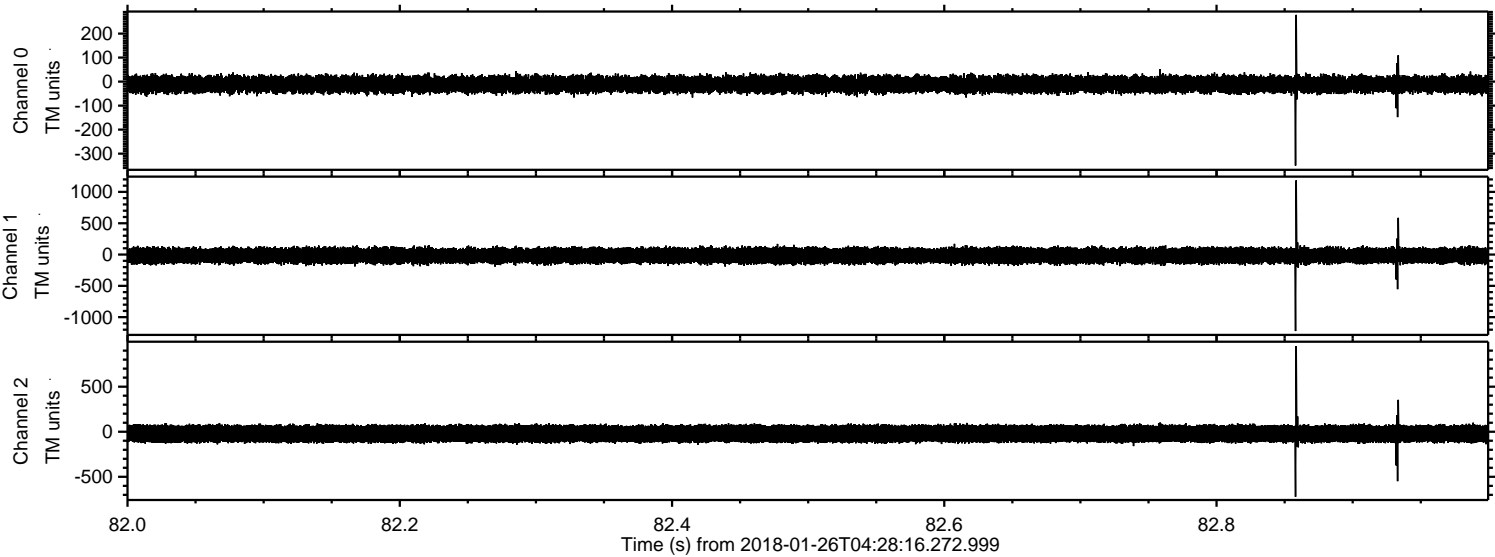

Processed Fri Jan 26 05:36:54 2018 by ELM ver.2012-10-06 from 001__elm20180126_042815__dat00.bin

