

ELMAVAN 3D WAVEFORMS (Measured data sampled at 50 kHz) 50999 packets of 144 samples from 2018-01-26T04:18:15.869.999.

Processed Fri Jan 26 05:25:43 2018 by ELM ver.2012-10-06 from 001__elm20180126_041814__dat00.bin

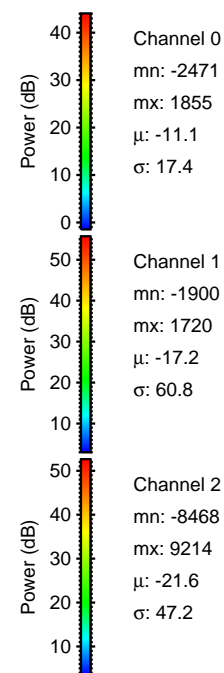
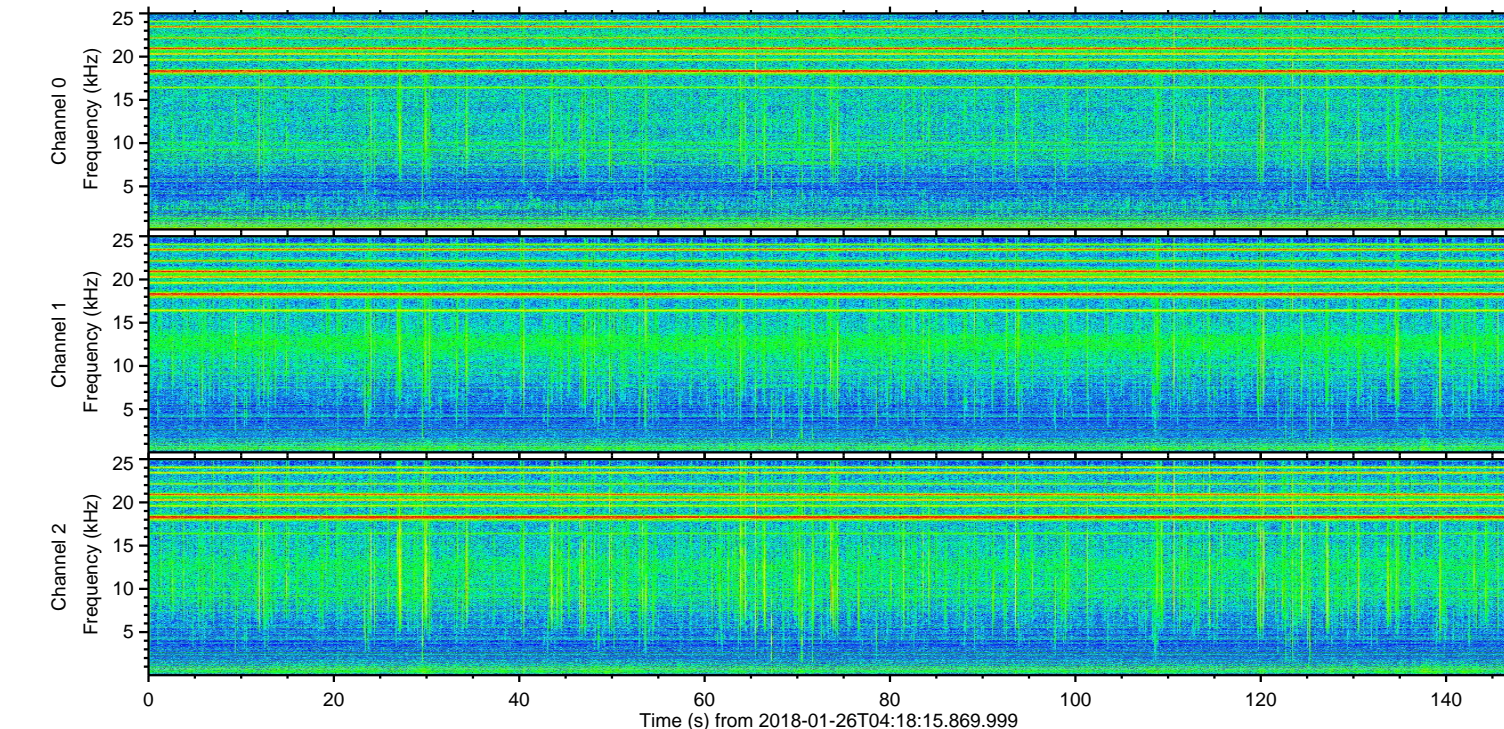
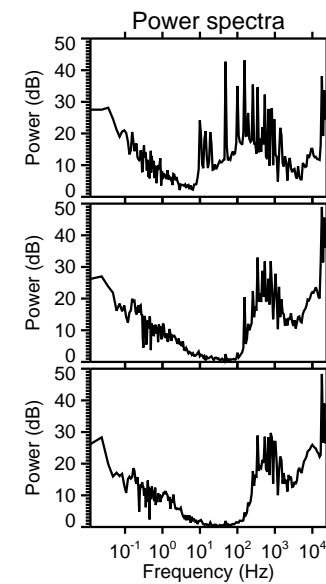
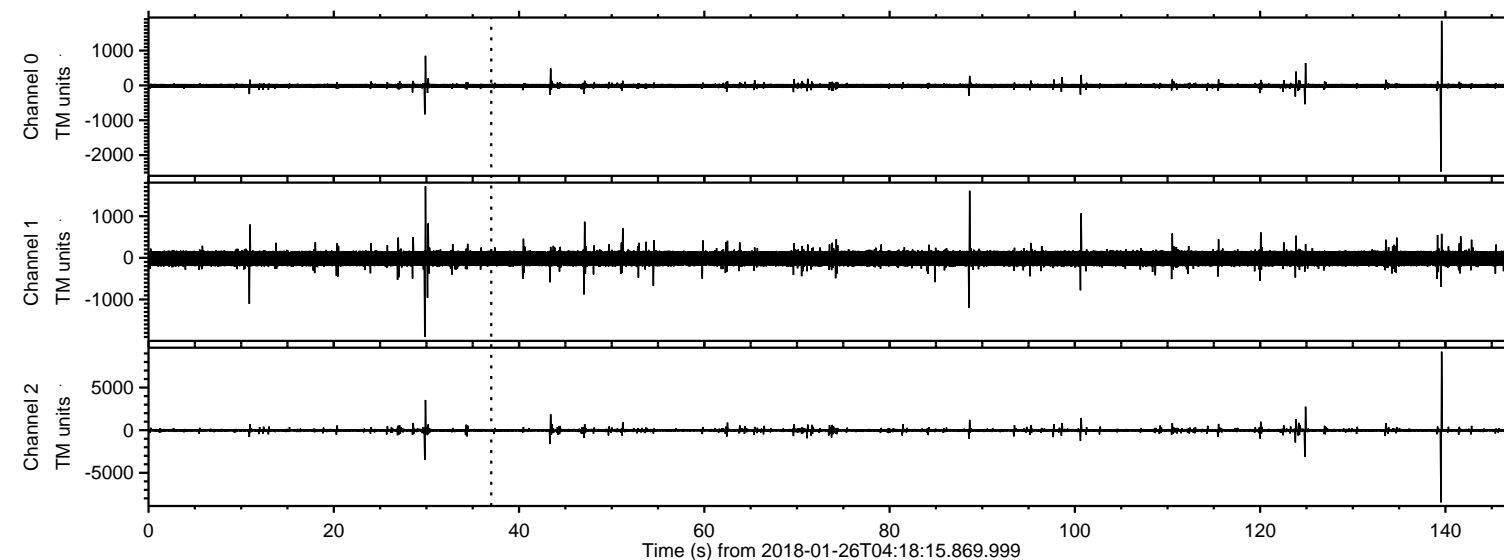

ELMAVAN 3D WAVEFORMS (Measured data sampled at 50 kHz) 50999 packets of 144 samples from 2018-01-26T04:18:15.869.999. Part 140/147

Processed Fri Jan 26 05:25:51 2018 by ELM ver.2012-10-06 from 001__elm20180126_041814__dat00.bin

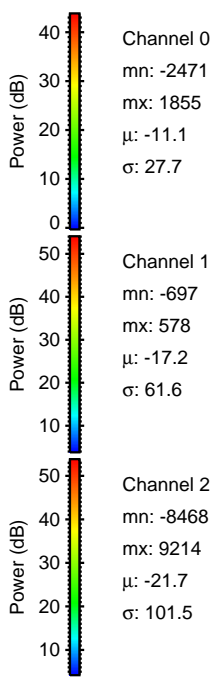
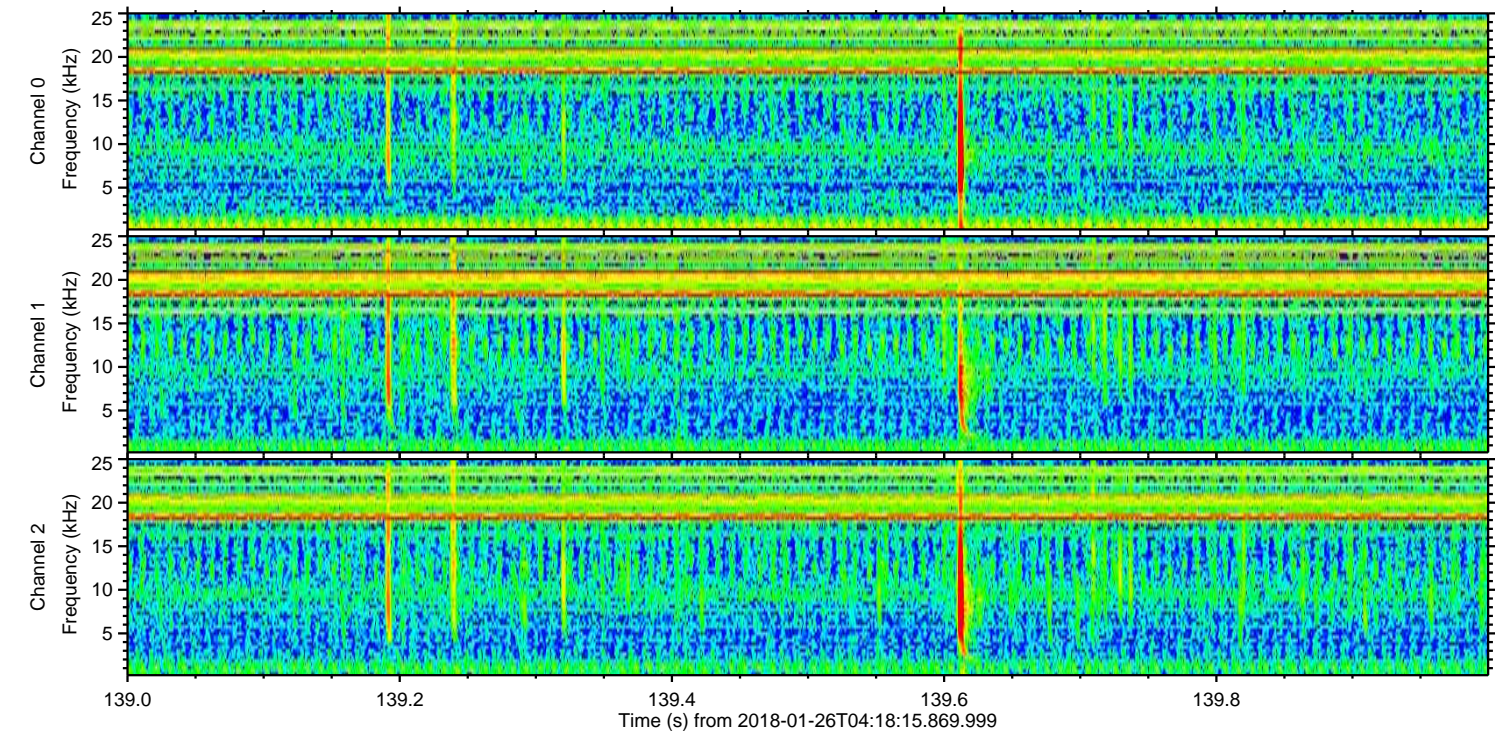
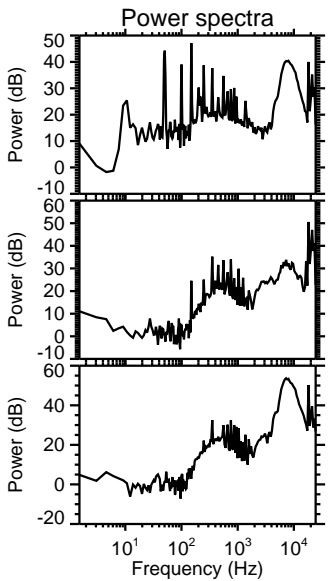
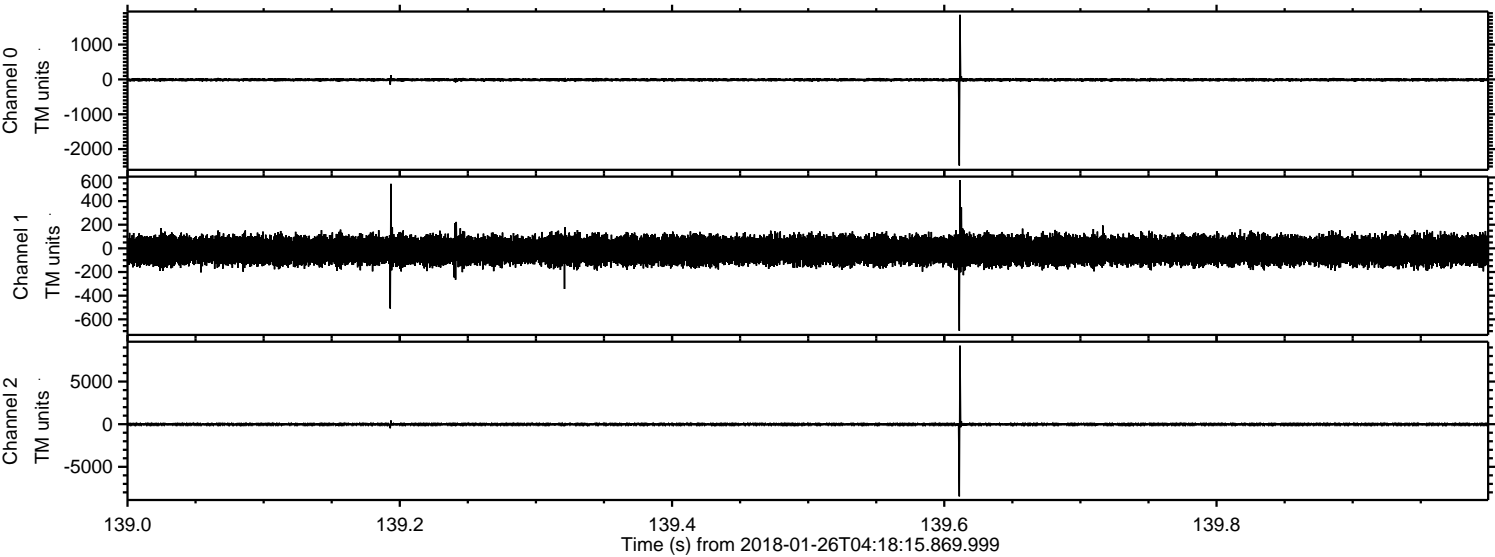

Channel 0
mn: -2471
mx: 1855
 μ : -11.1
 σ : 27.7

Channel 1
mn: -697
mx: 578
 μ : -17.2
 σ : 61.6

Channel 2
mn: -8468
mx: 9214
 μ : -21.7
 σ : 101.5

Processed Fri Jan 26 05:25:52 2018 by ELM ver.2012-10-06 from 001__elm20180126_041814__dat00.bin

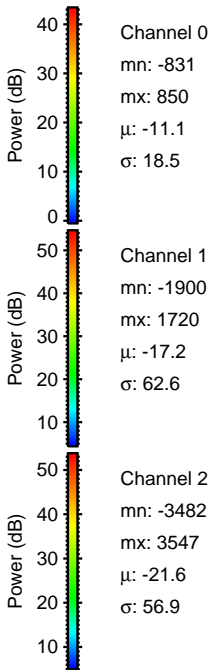
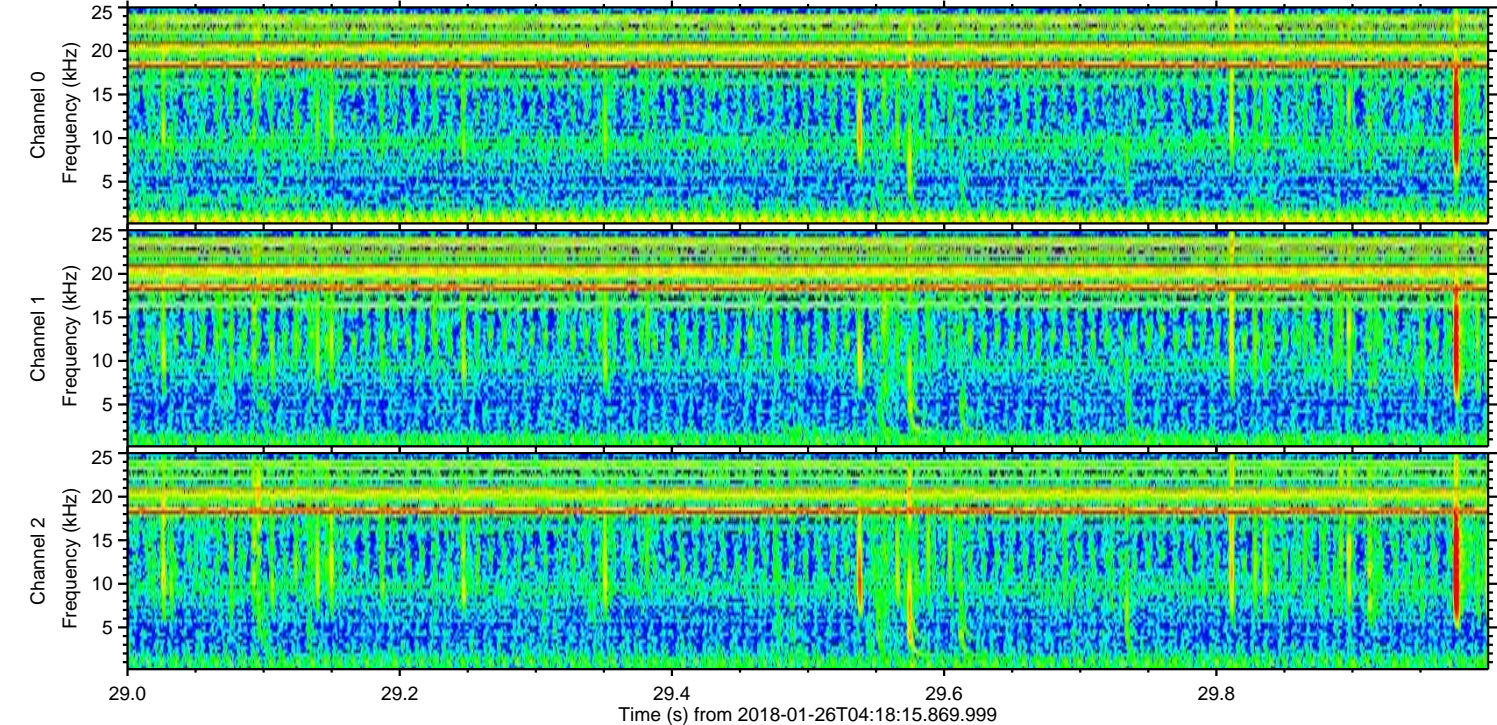
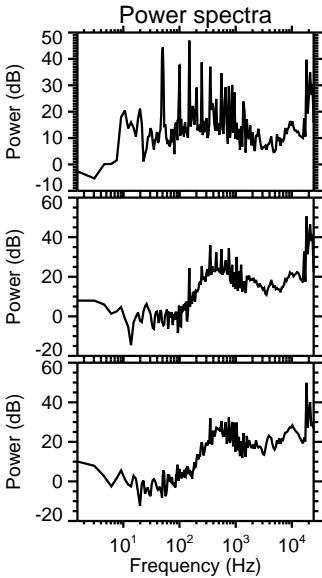
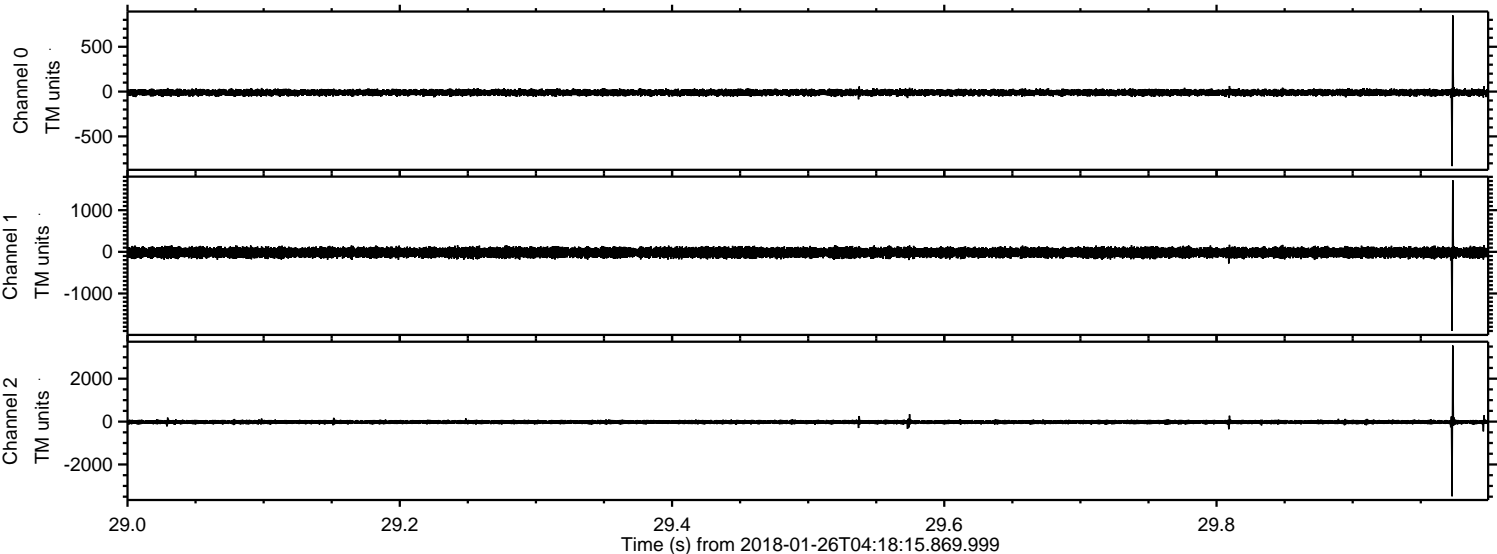

ELMAVAN 3D WAVEFORMS (Measured data sampled at 50 kHz) 50999 packets of 144 samples from 2018-01-26T04:18:15.869.999. Part 125/147

Processed Fri Jan 26 05:25:53 2018 by ELM ver.2012-10-06 from 001__elm20180126_041814__dat00.bin

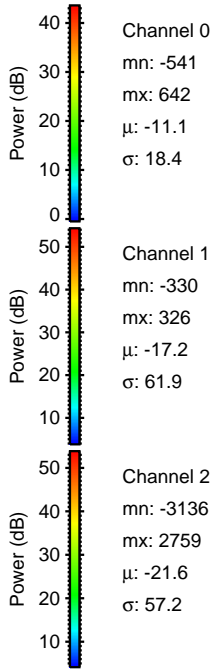
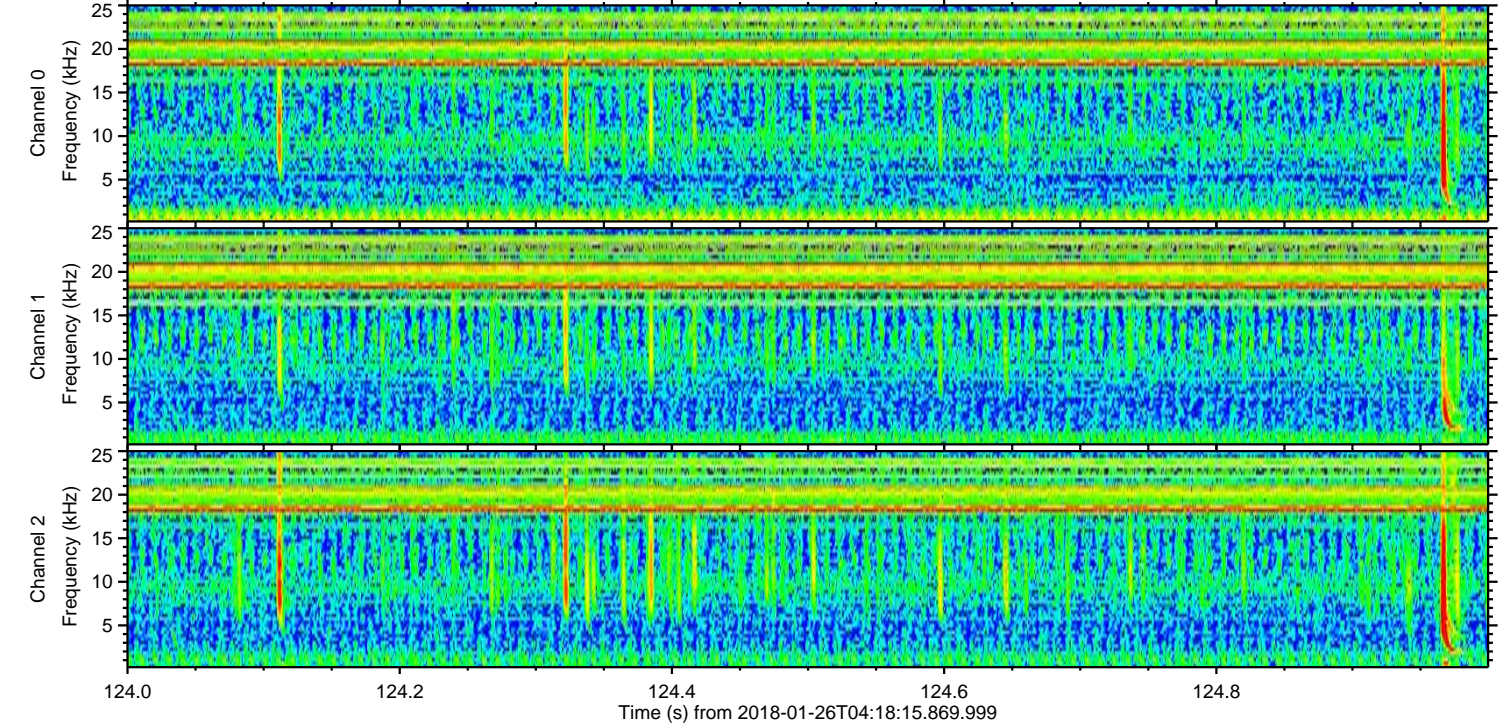
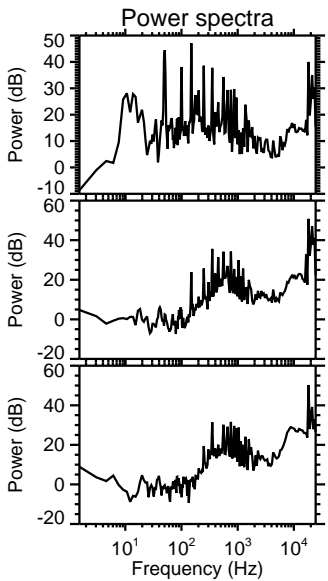
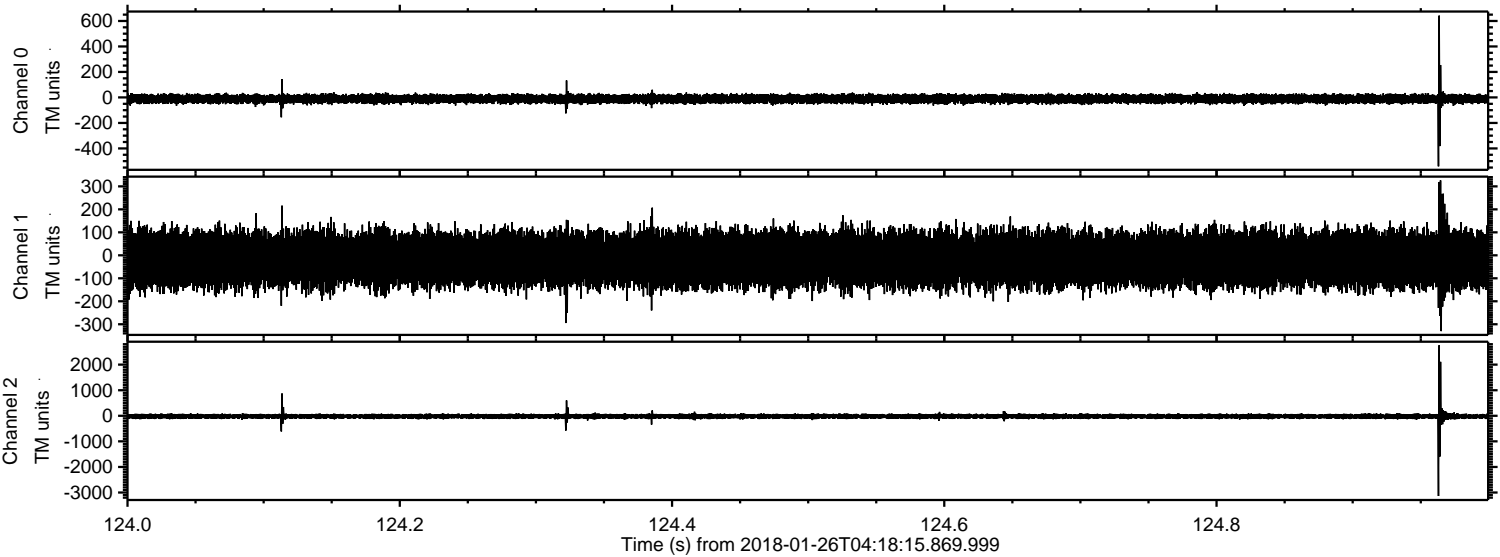

Processed Fri Jan 26 05:25:54 2018 by ELM ver.2012-10-06 from 001__elm20180126_041814__dat00.bin

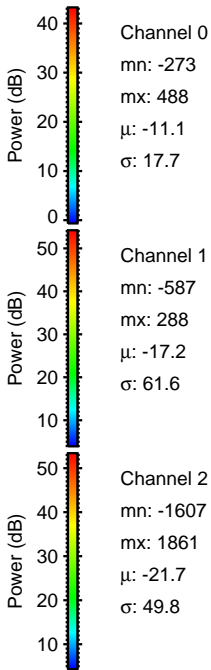
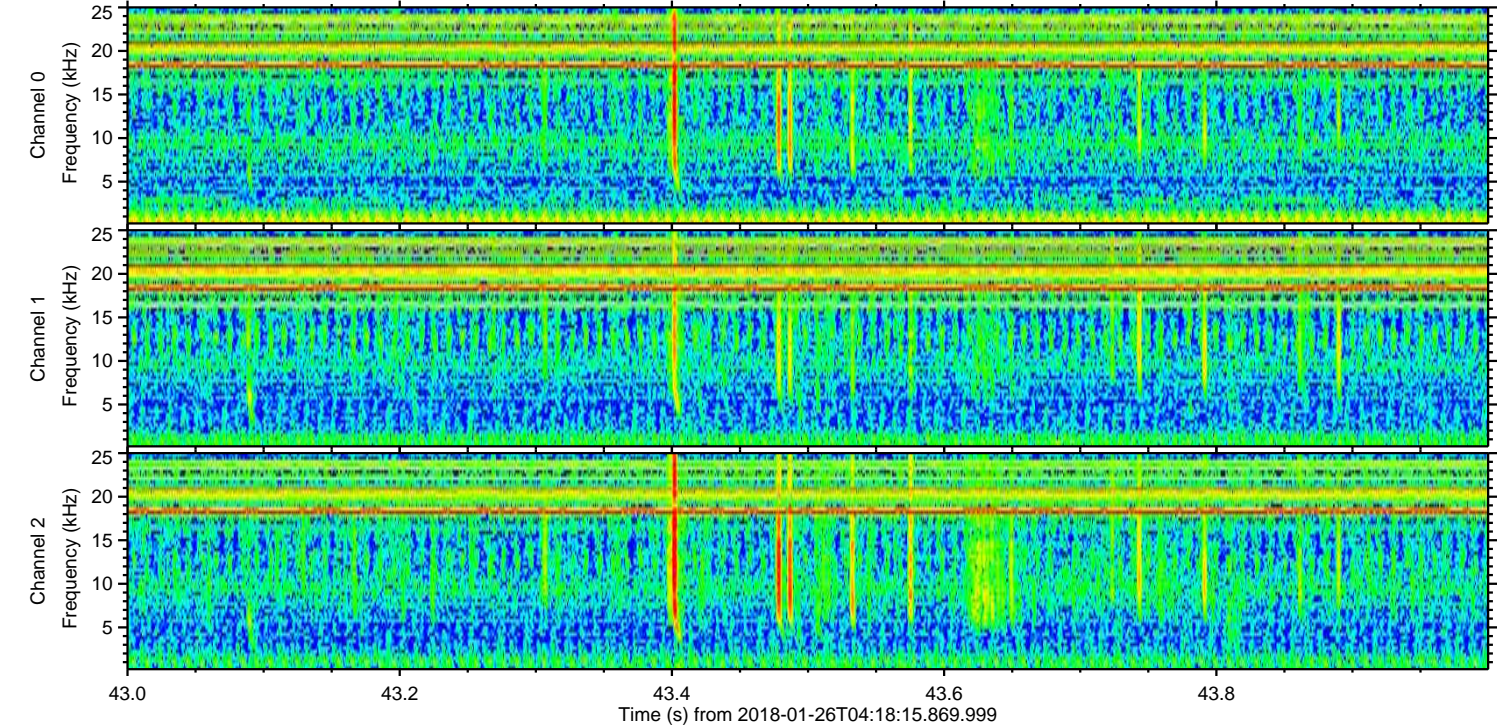
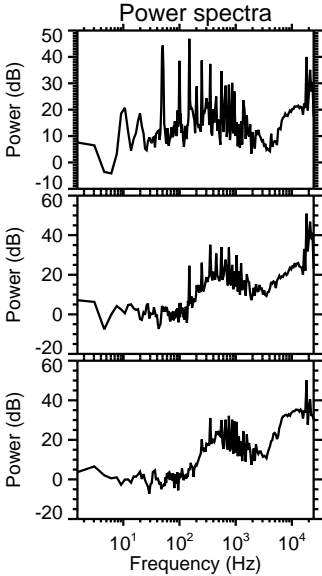
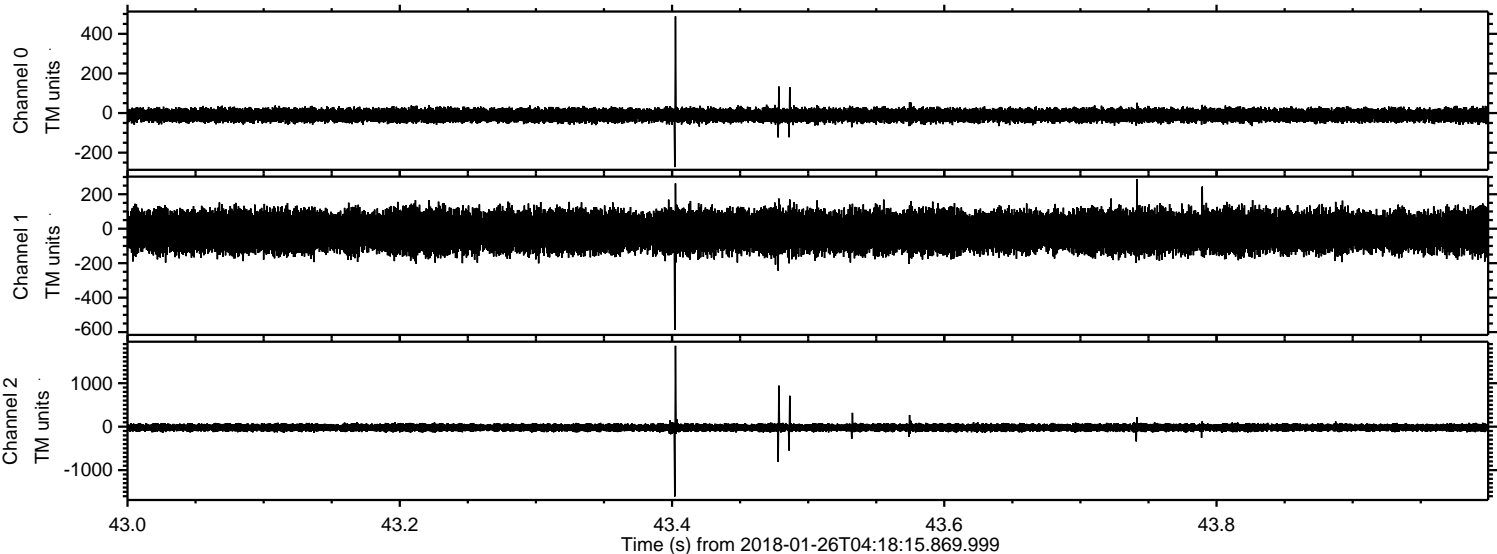

Processed Fri Jan 26 05:25:54 2018 by ELM ver.2012-10-06 from 001__elm20180126_041814__dat00.bin

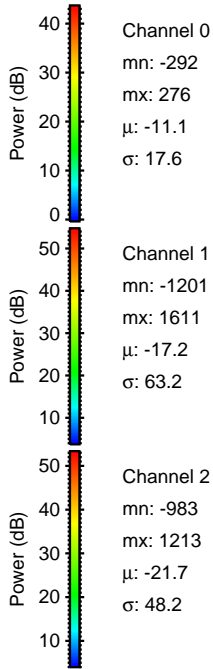
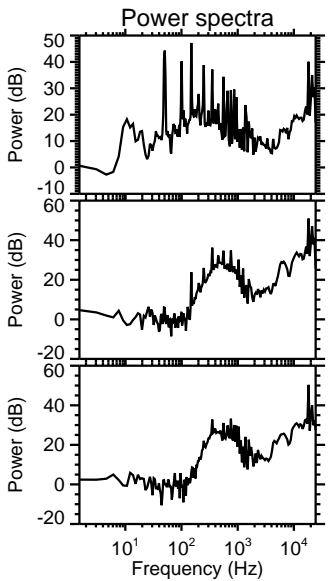
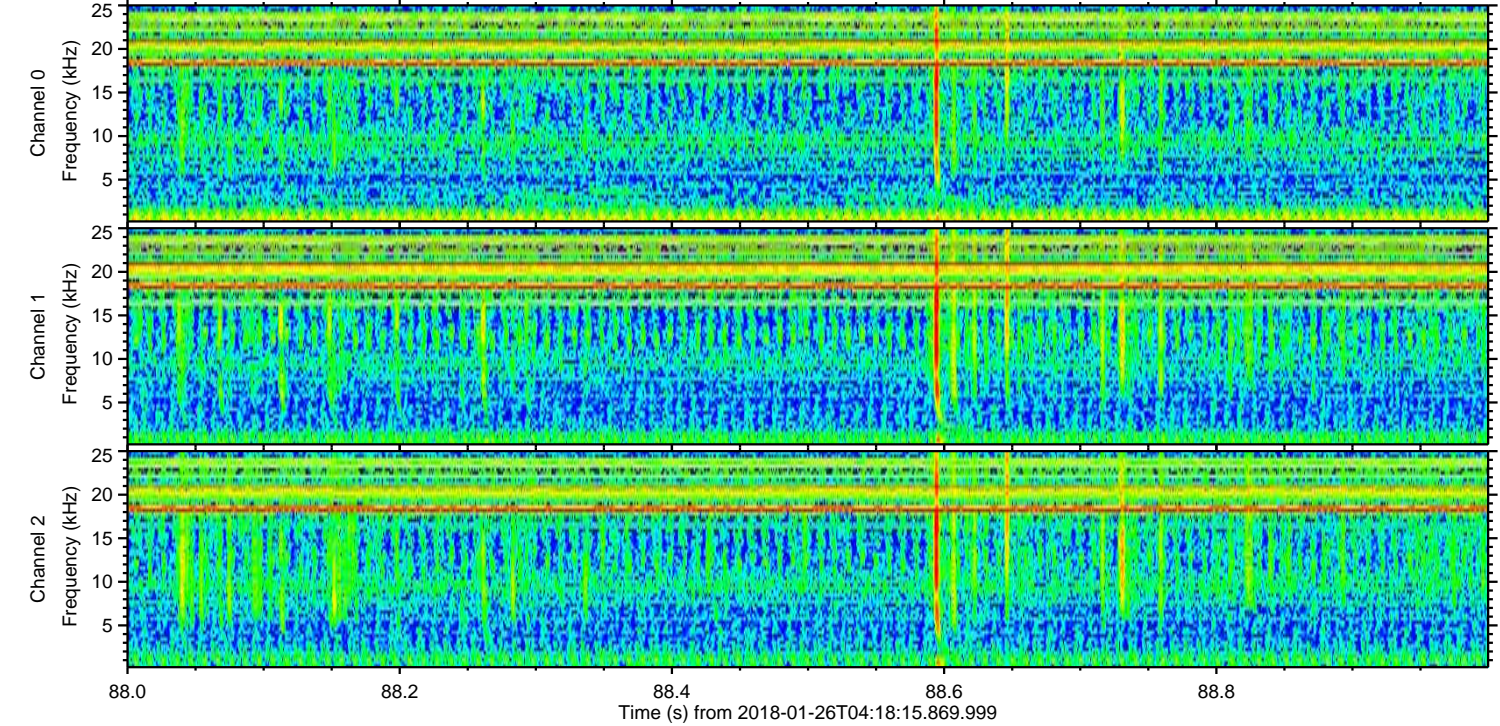
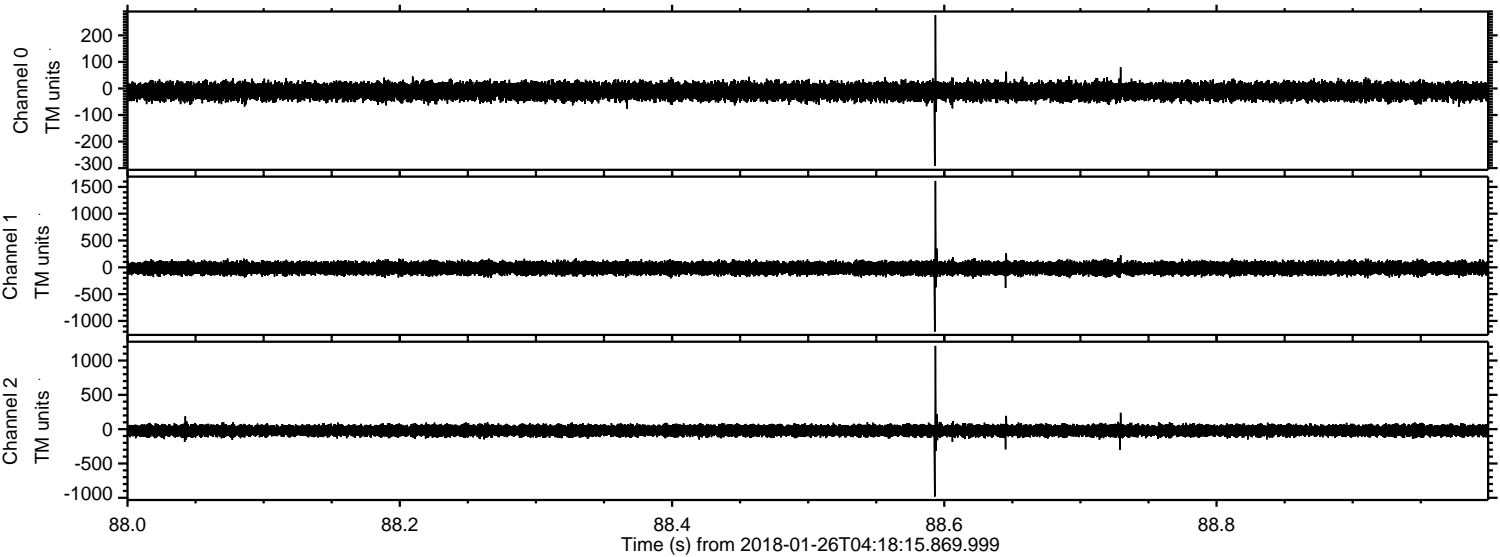

ELMAVAN 3D WAVEFORMS (Measured data sampled at 50 kHz) 50999 packets of 144 samples from 2018-01-26T04:18:15.869.999. Part 101/147

Processed Fri Jan 26 05:25:55 2018 by ELM ver.2012-10-06 from 001__elm20180126_041814__dat00.bin

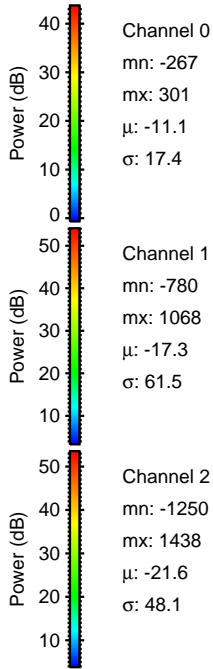
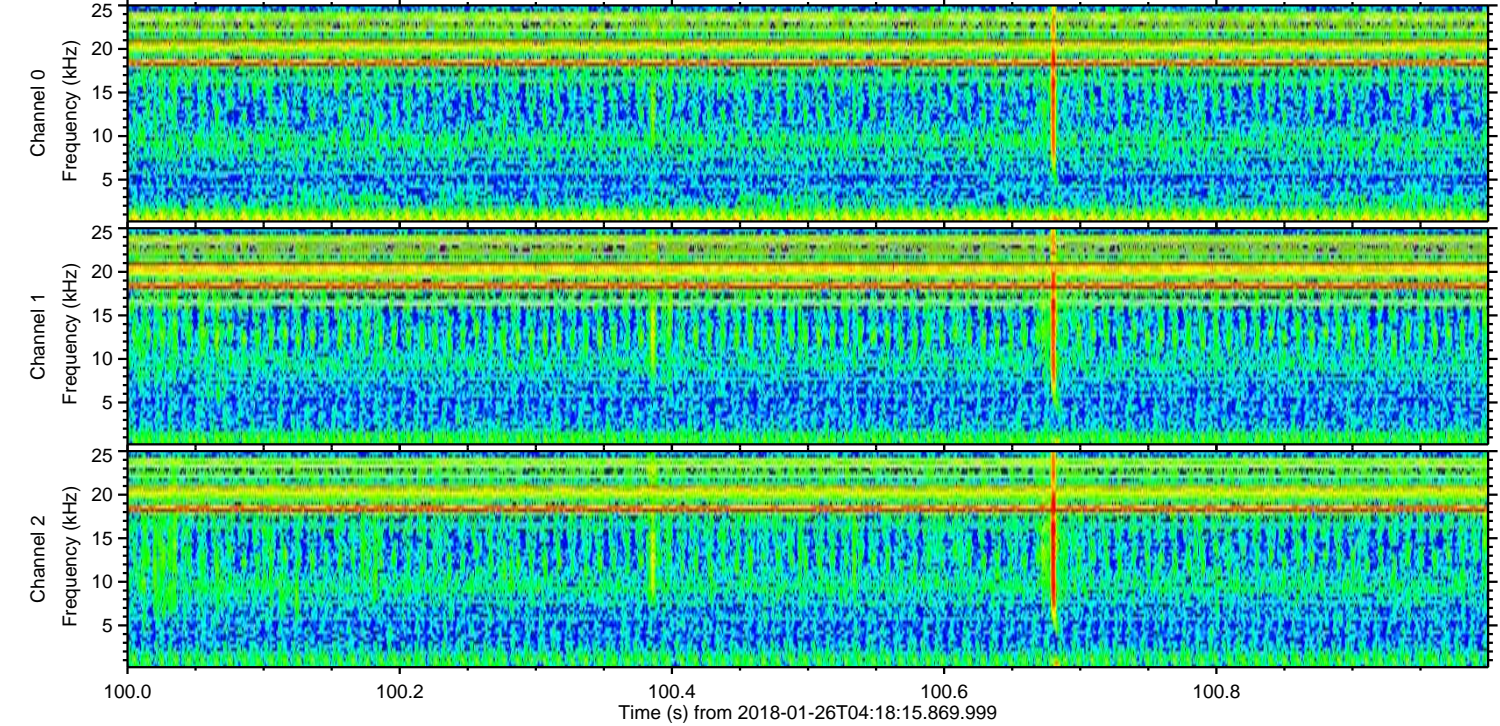
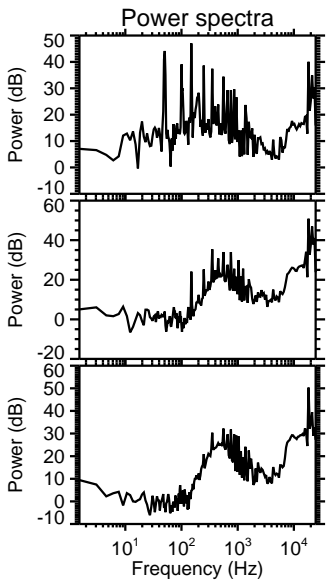
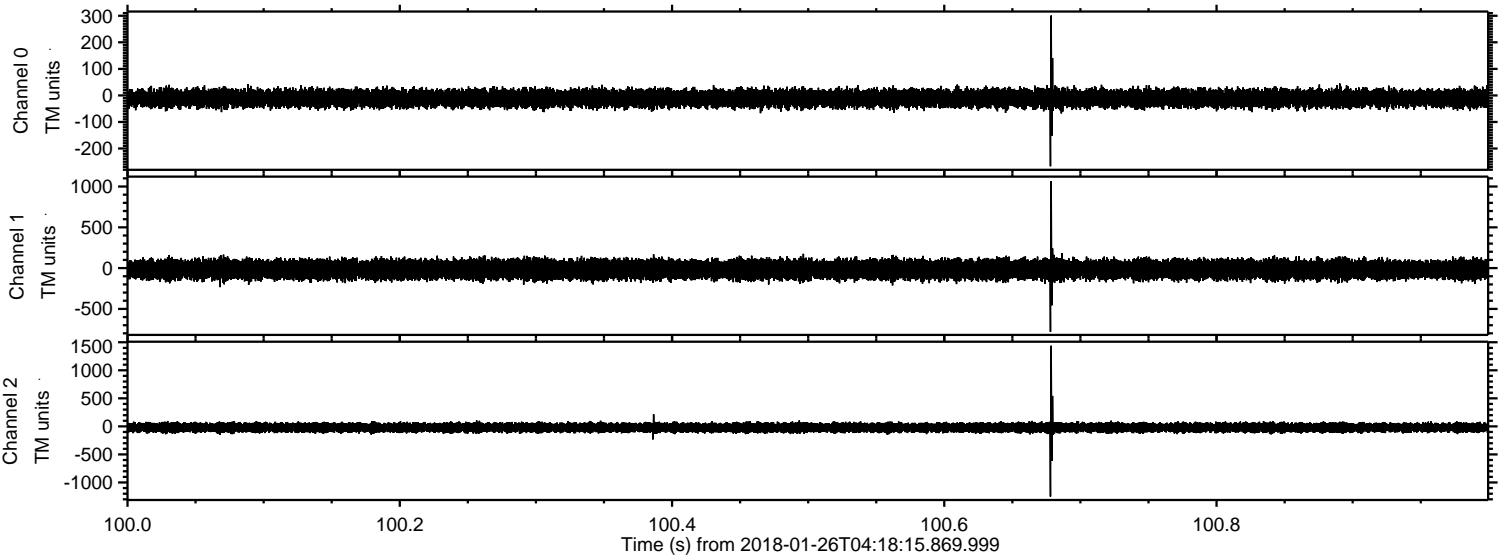

ELMAVAN 3D WAVEFORMS (Measured data sampled at 50 kHz) 50999 packets of 144 samples from 2018-01-26T04:18:15.869.999. Part 124/147

Processed Fri Jan 26 05:25:56 2018 by ELM ver.2012-10-06 from 001__elm20180126_041814__dat00.bin

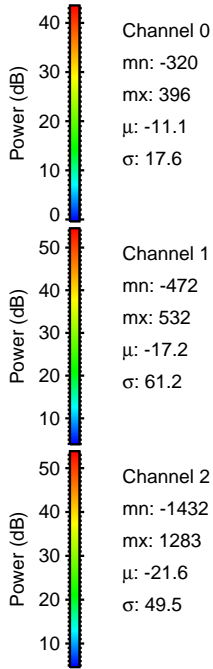
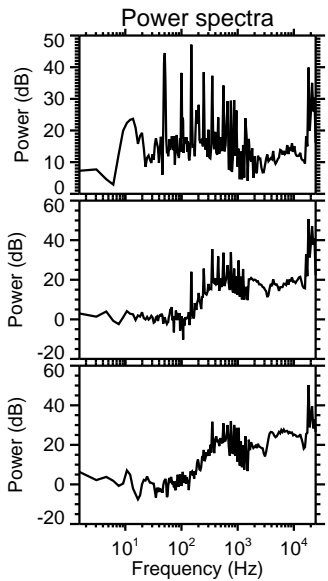
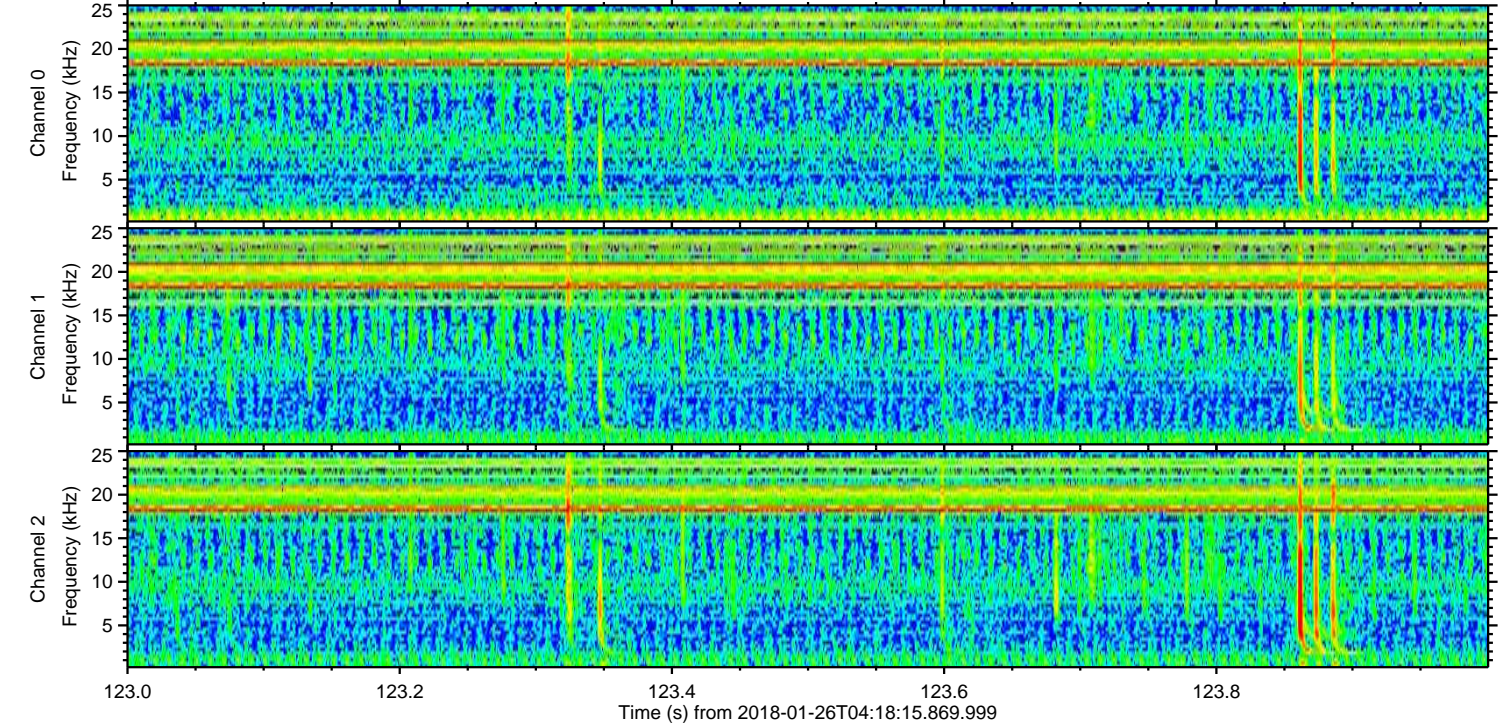
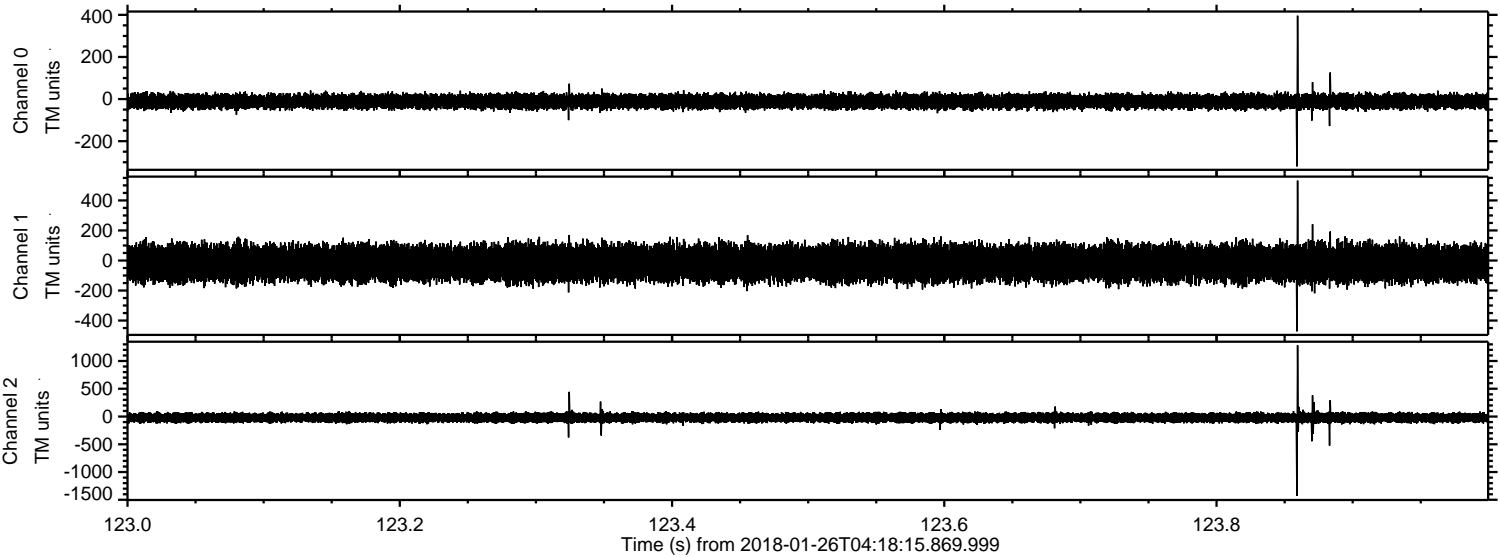

Channel 0
mn: -320
mx: 396
 μ : -11.1
 σ : 17.6

Channel 1
mn: -472
mx: 532
 μ : -17.2
 σ : 61.2

Channel 2
mn: -1432
mx: 1283
 μ : -21.6
 σ : 49.5

ELMAVAN 3D WAVEFORMS (Measured data sampled at 50 kHz) 50999 packets of 144 samples from 2018-01-26T04:18:15.869.999. Part 11/147

Processed Fri Jan 26 05:25:57 2018 by ELM ver.2012-10-06 from 001__elm20180126_041814__dat00.bin

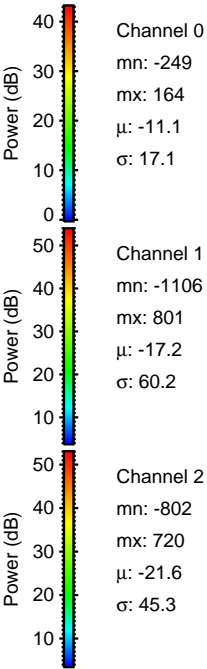
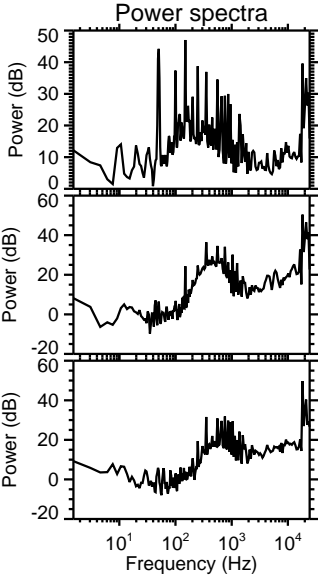
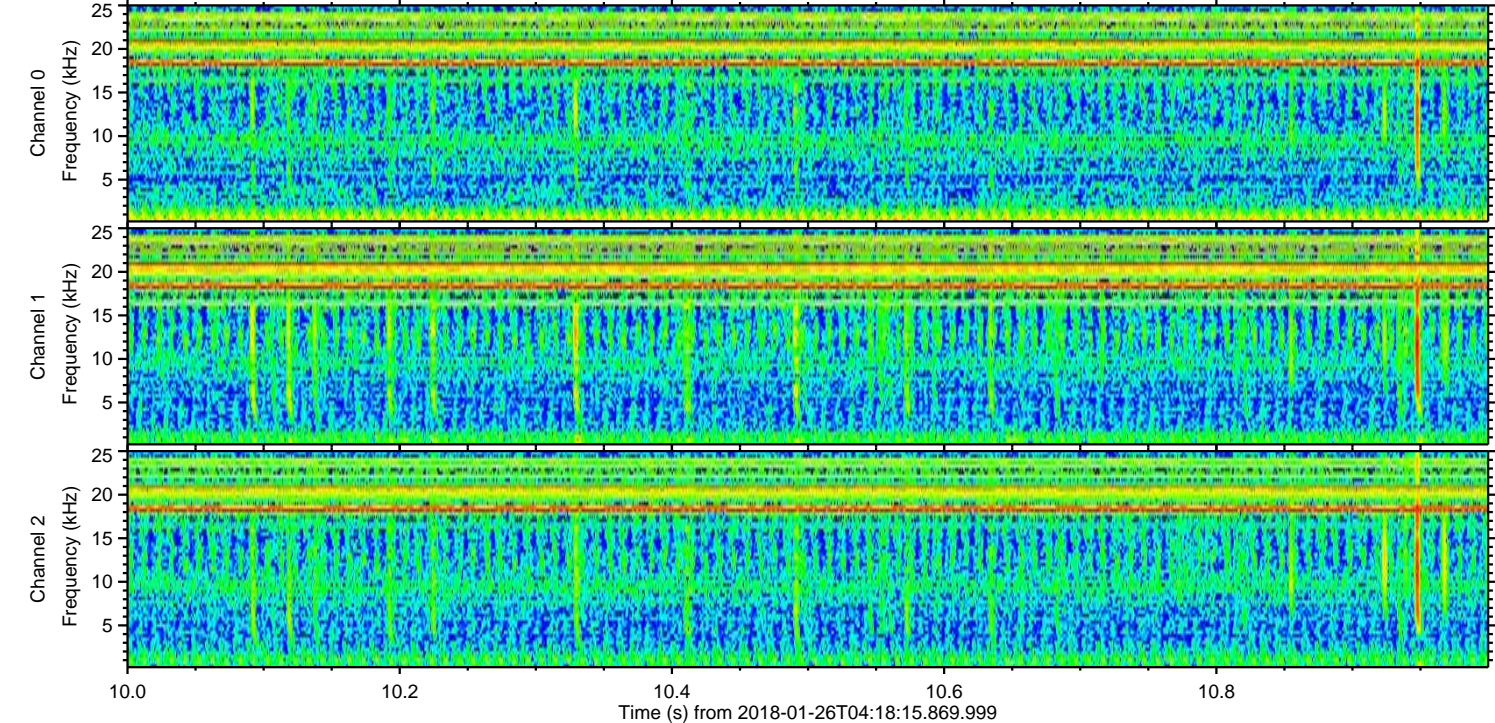
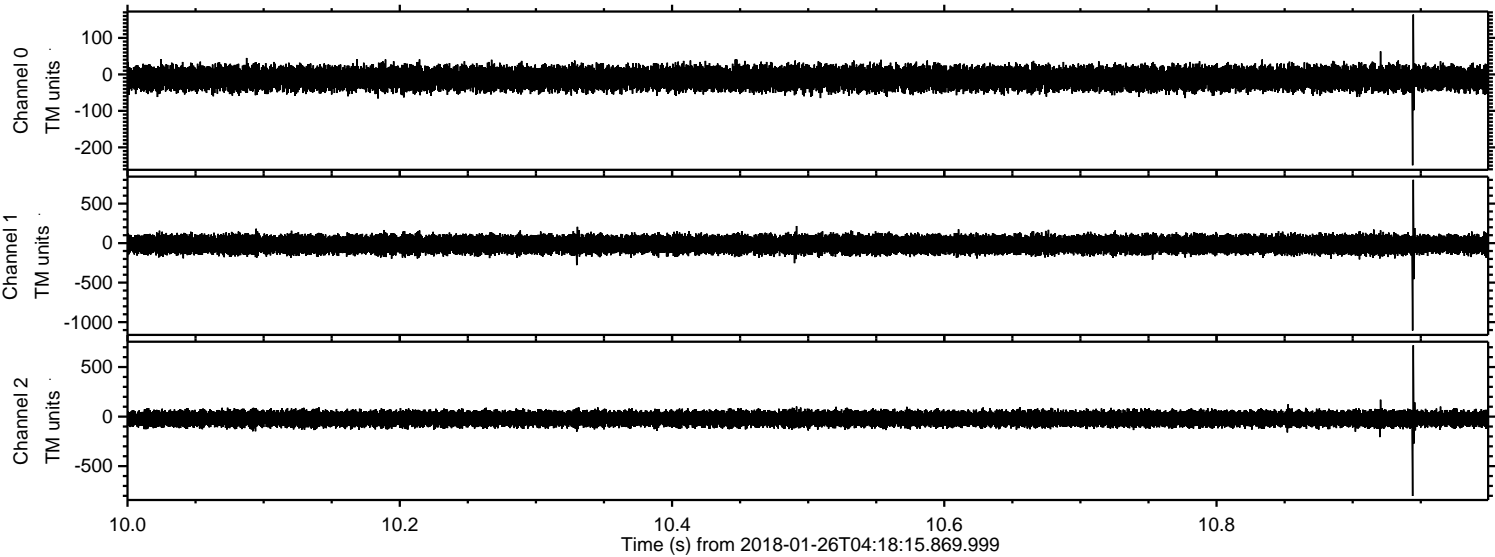

ELMAVAN 3D WAVEFORMS (Measured data sampled at 50 kHz) 50999 packets of 144 samples from 2018-01-26T04:18:15.869.999. Part 121/147

Processed Fri Jan 26 05:25:58 2018 by ELM ver.2012-10-06 from 001__elm20180126_041814__dat00.bin

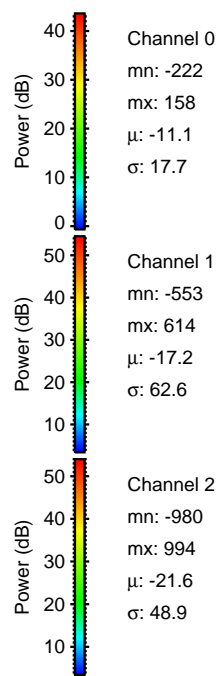
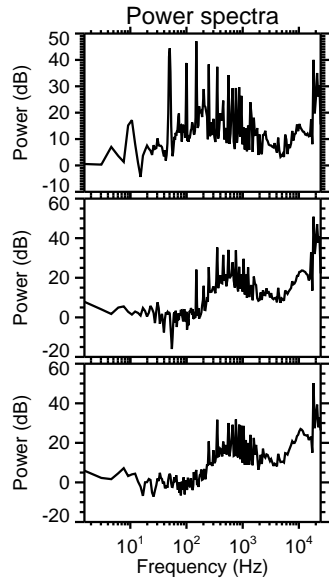
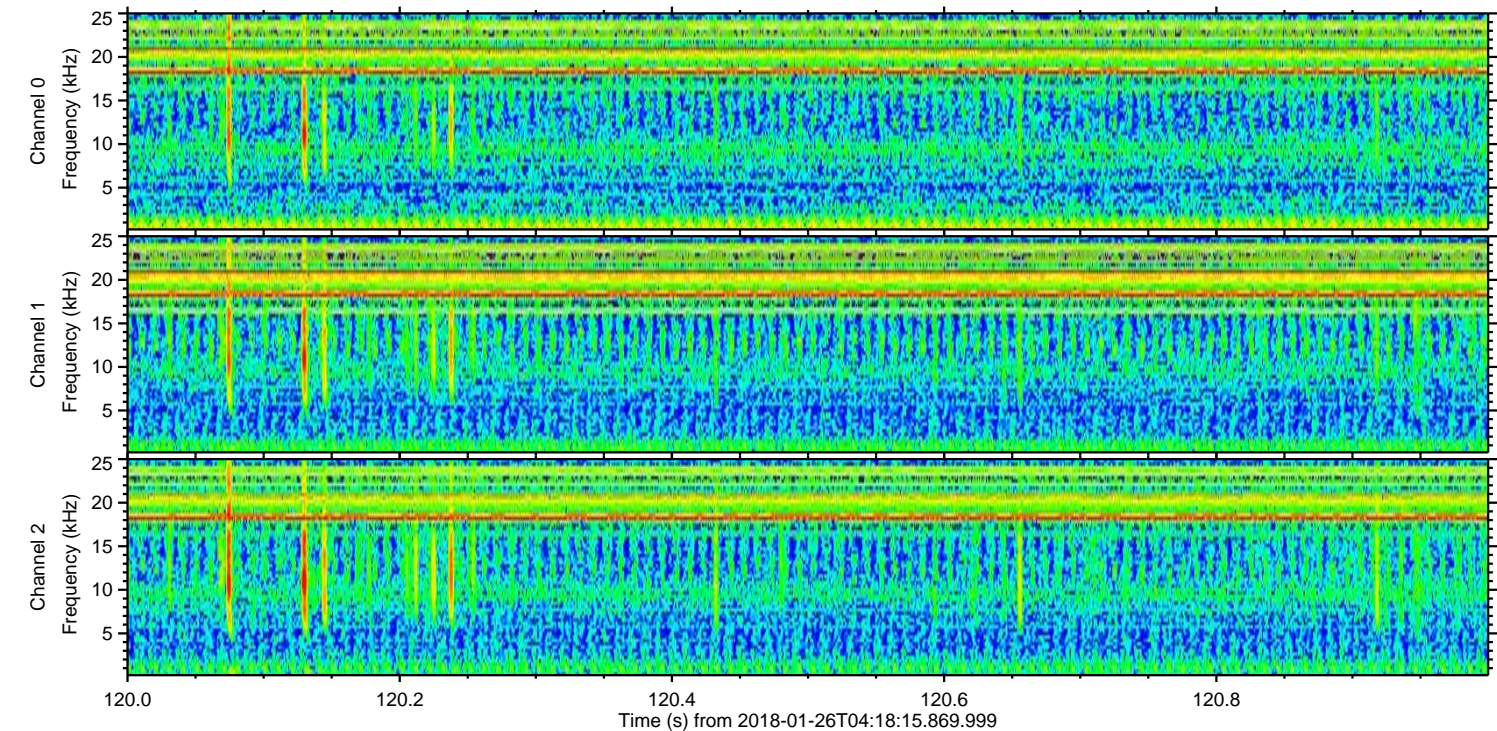
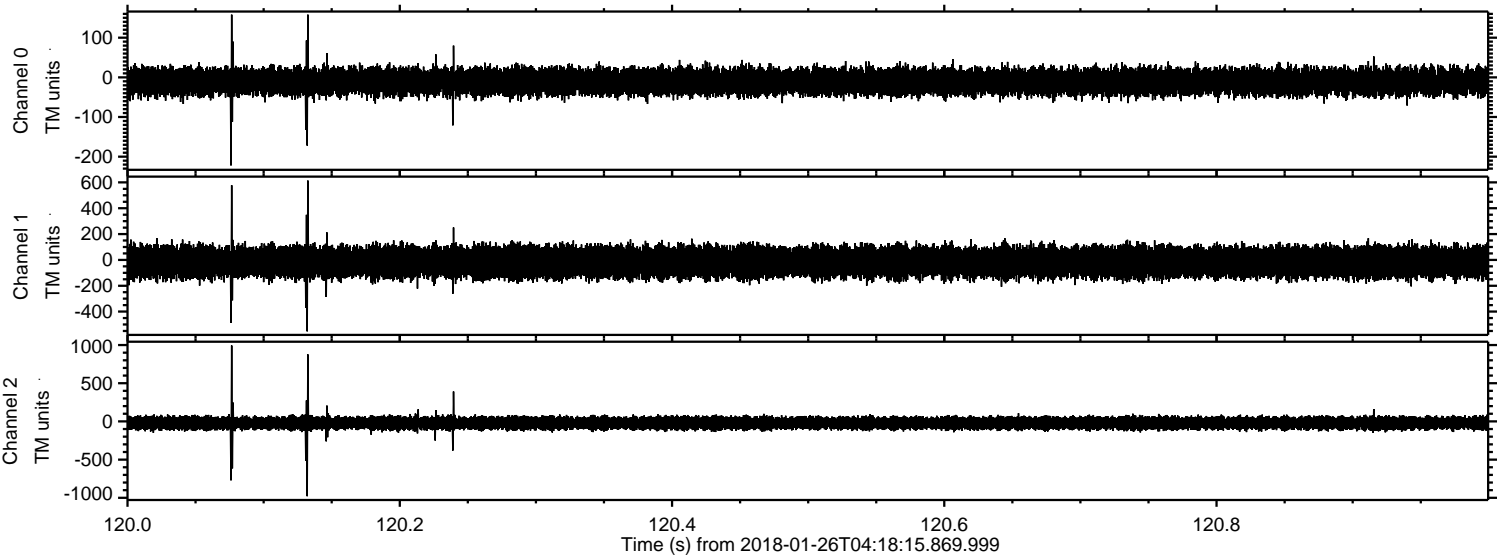

Channel 0
mn: -222
mx: 158
 μ : -11.1
 σ : 17.7

Channel 1
mn: -553
mx: 614
 μ : -17.2
 σ : 62.6

Channel 2
mn: -980
mx: 994
 μ : -21.6
 σ : 48.9

Processed Fri Jan 26 05:25:58 2018 by ELM ver.2012-10-06 from 001__elm20180126_041814__dat00.bin

