

ELMAVAN 3D WAVEFORMS (Measured data sampled at 50 kHz) 51000 packets of 144 samples from 2018-01-25T16:47:47.937.999.

Processed Thu Jan 25 17:55:33 2018 by ELM ver.2012-10-06 from 001__elm20180125_164746__dat00.bin

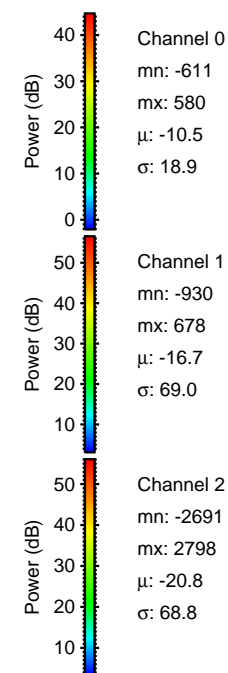
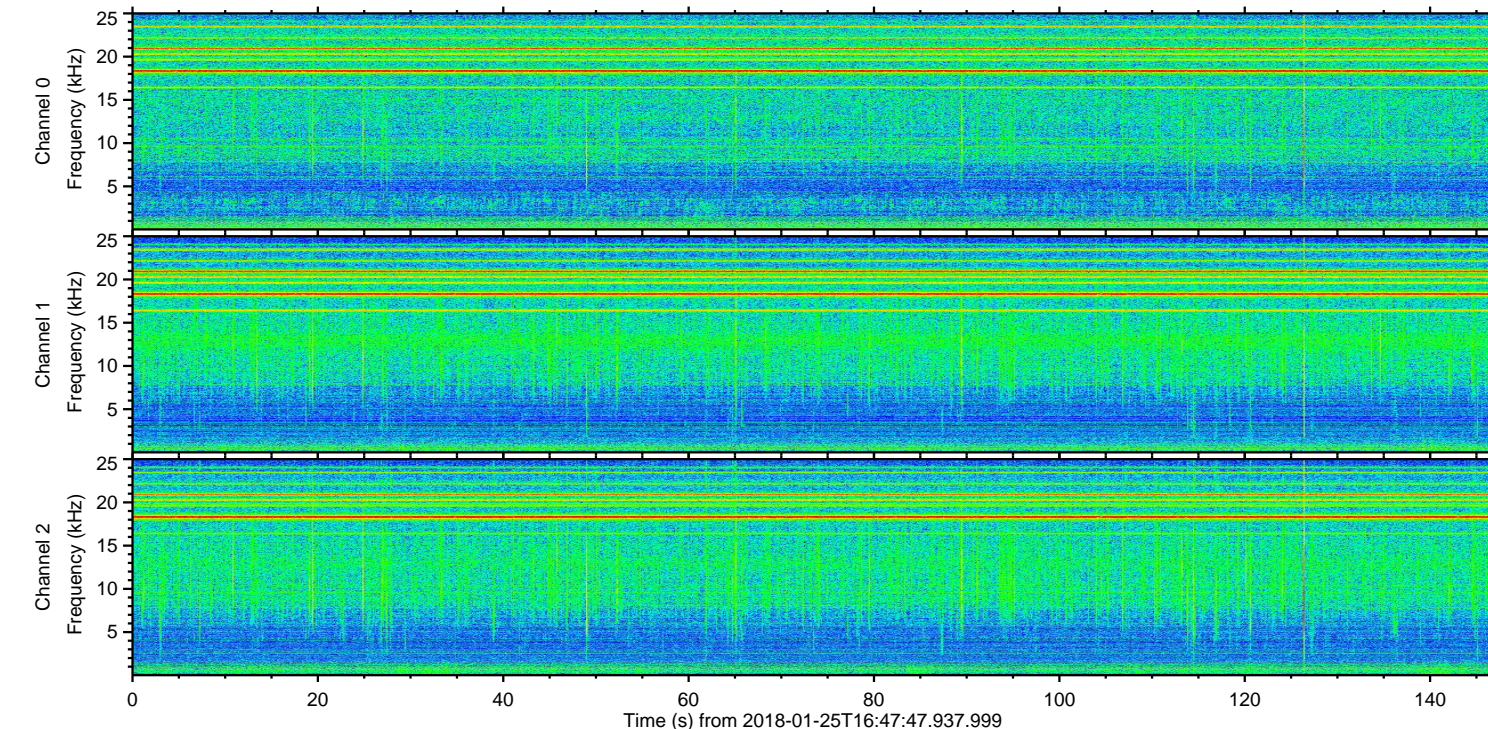
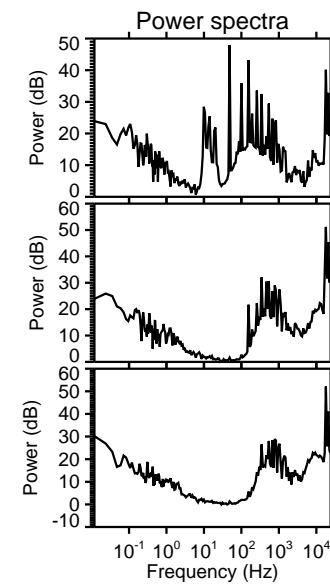
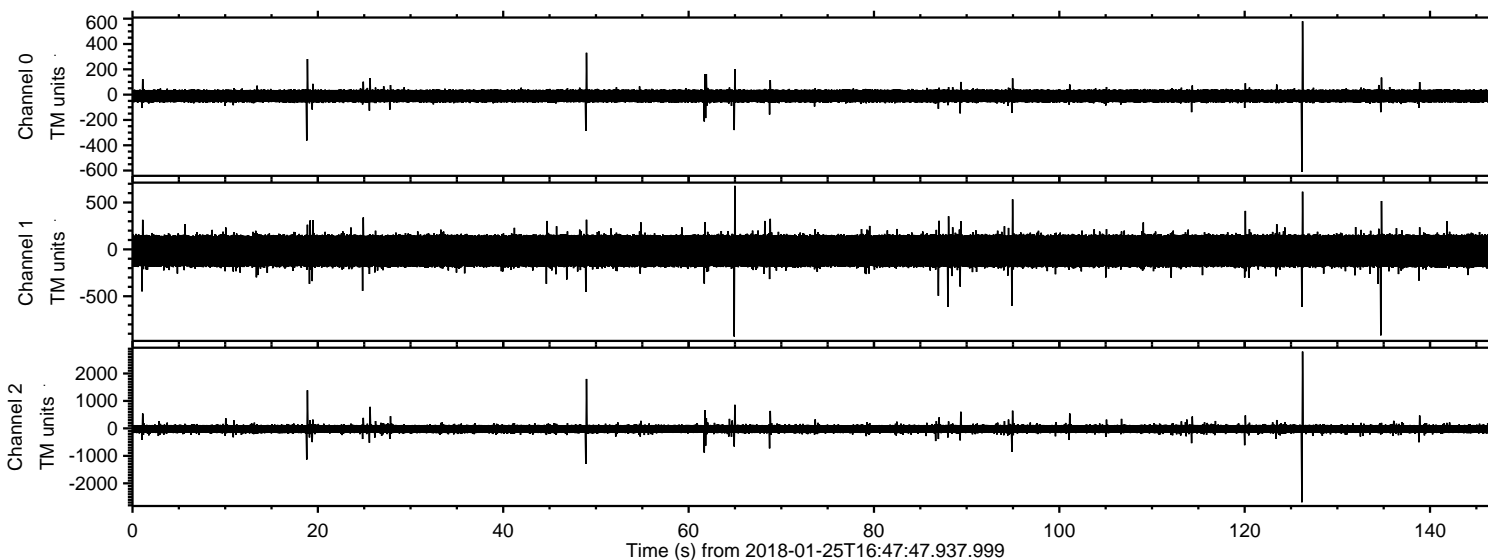

ELMAVAN 3D WAVEFORMS (Measured data sampled at 50 kHz) 51000 packets of 144 samples from 2018-01-25T16:47:47.937.999. Part 127/147

Processed Thu Jan 25 17:55:41 2018 by ELM ver.2012-10-06 from 001__elm20180125_164746__dat00.bin

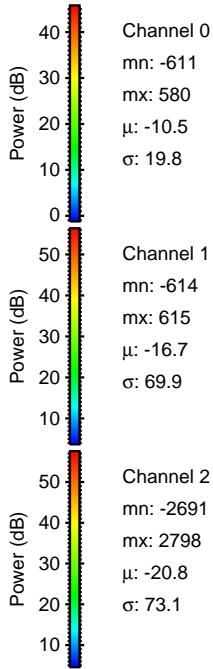
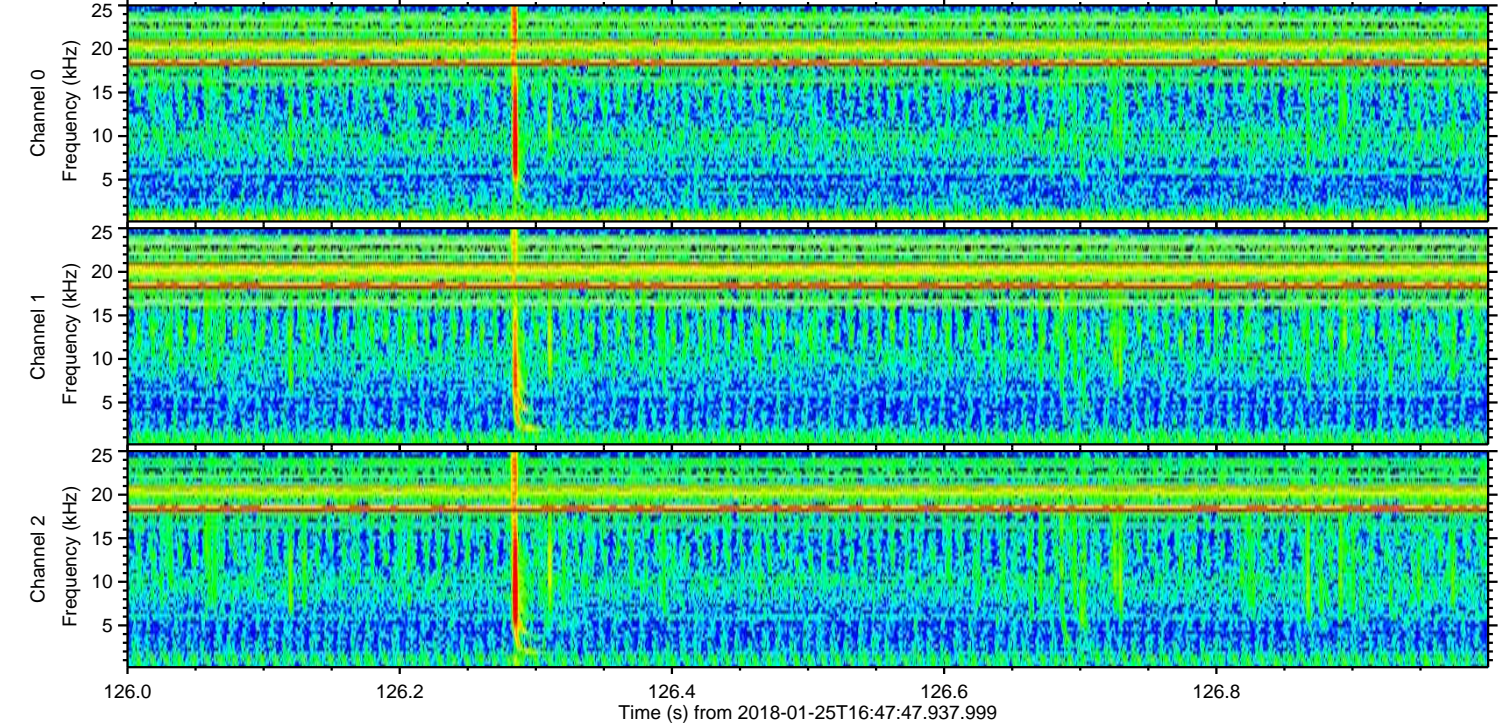
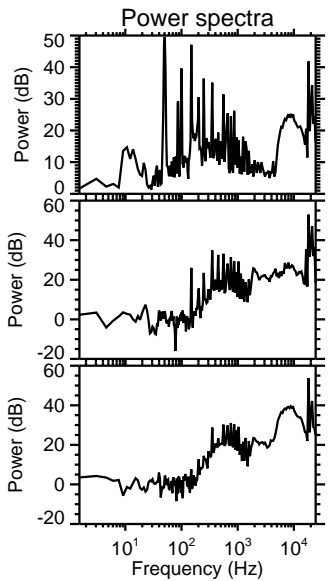
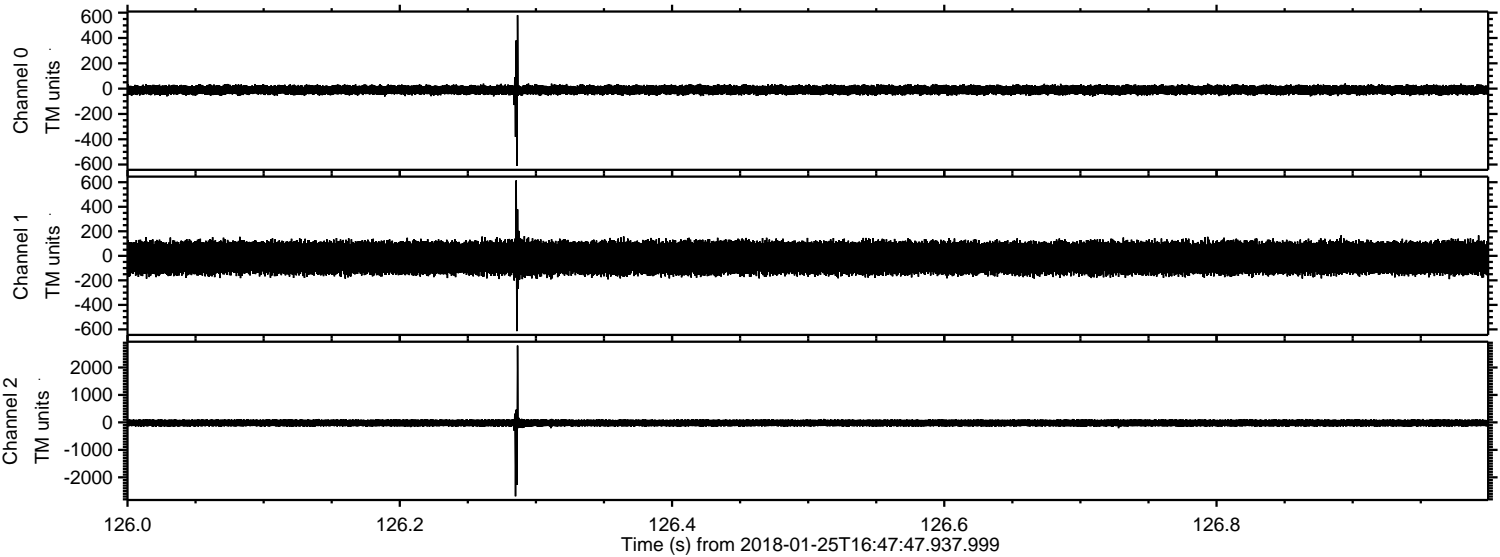

Processed Thu Jan 25 17:55:42 2018 by ELM ver.2012-10-06 from 001__elm20180125_164746__dat00.bin

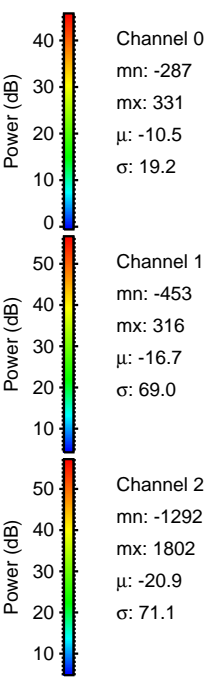
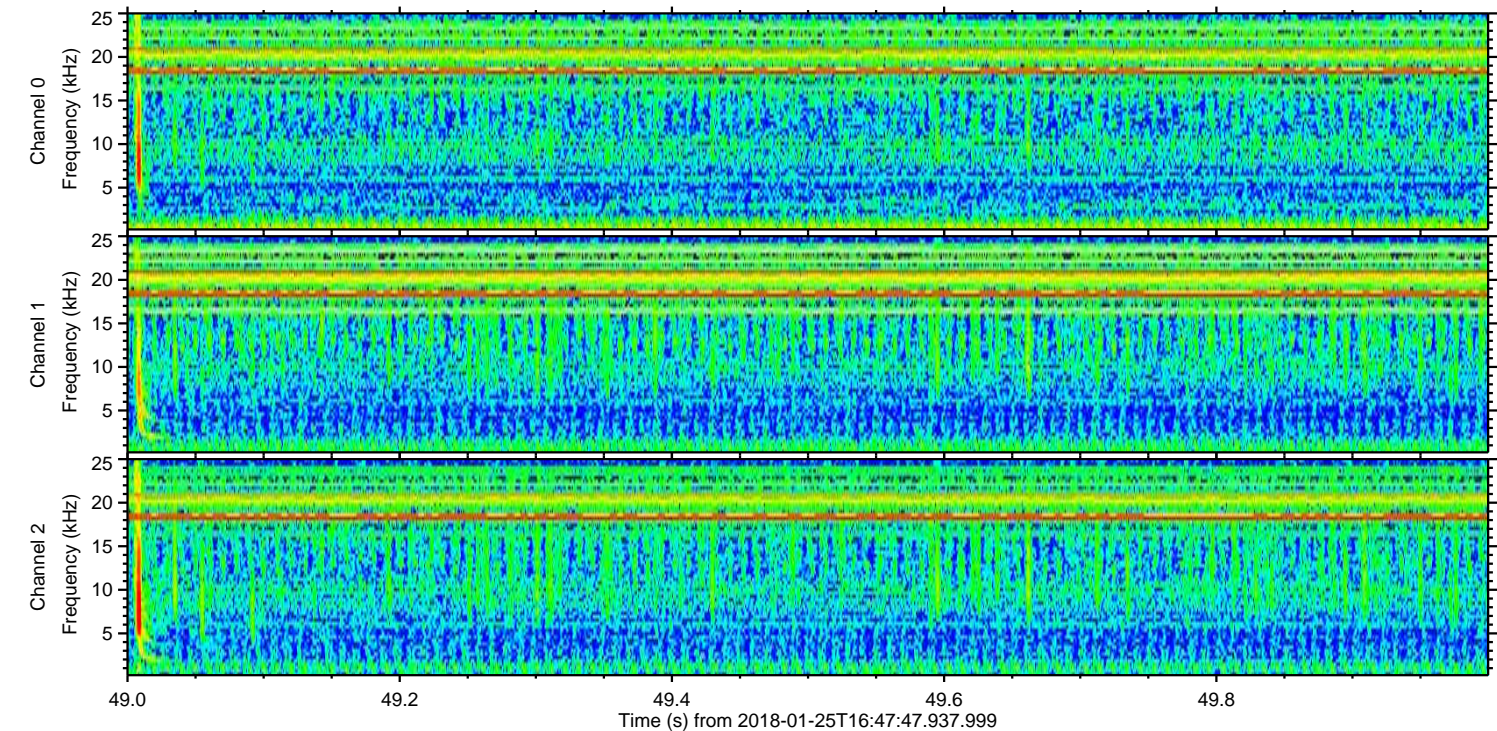
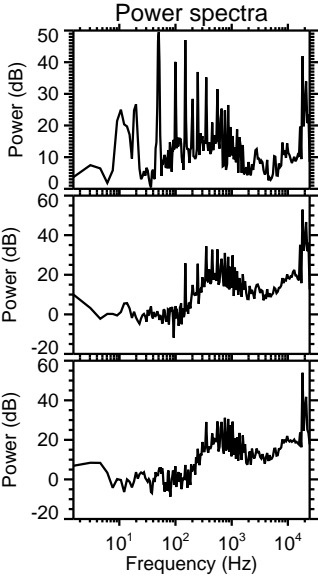
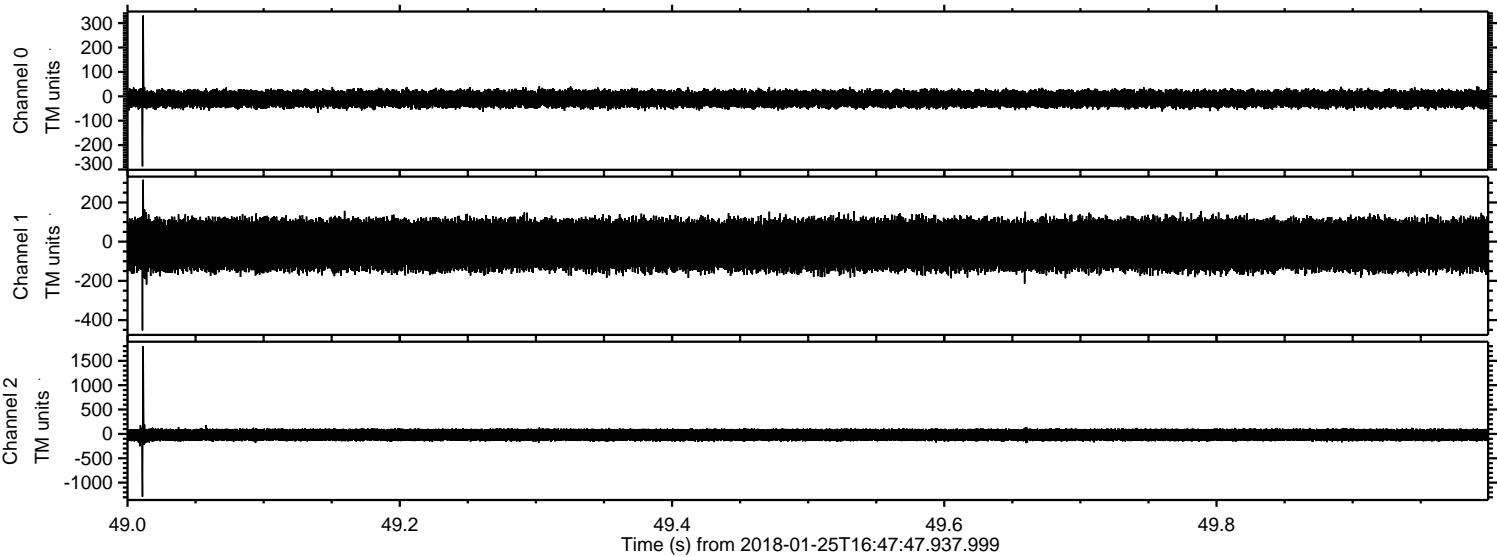

Channel 0
mn: -287
mx: 331
 μ : -10.5
 σ : 19.2

Channel 1
mn: -453
mx: 316
 μ : -16.7
 σ : 69.0

Channel 2
mn: -1292
mx: 1802
 μ : -20.9
 σ : 71.1

Processed Thu Jan 25 17:55:42 2018 by ELM ver.2012-10-06 from 001__elm20180125_164746__dat00.bin

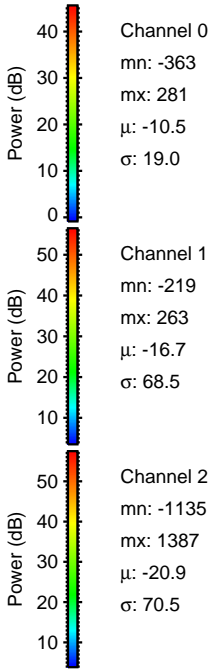
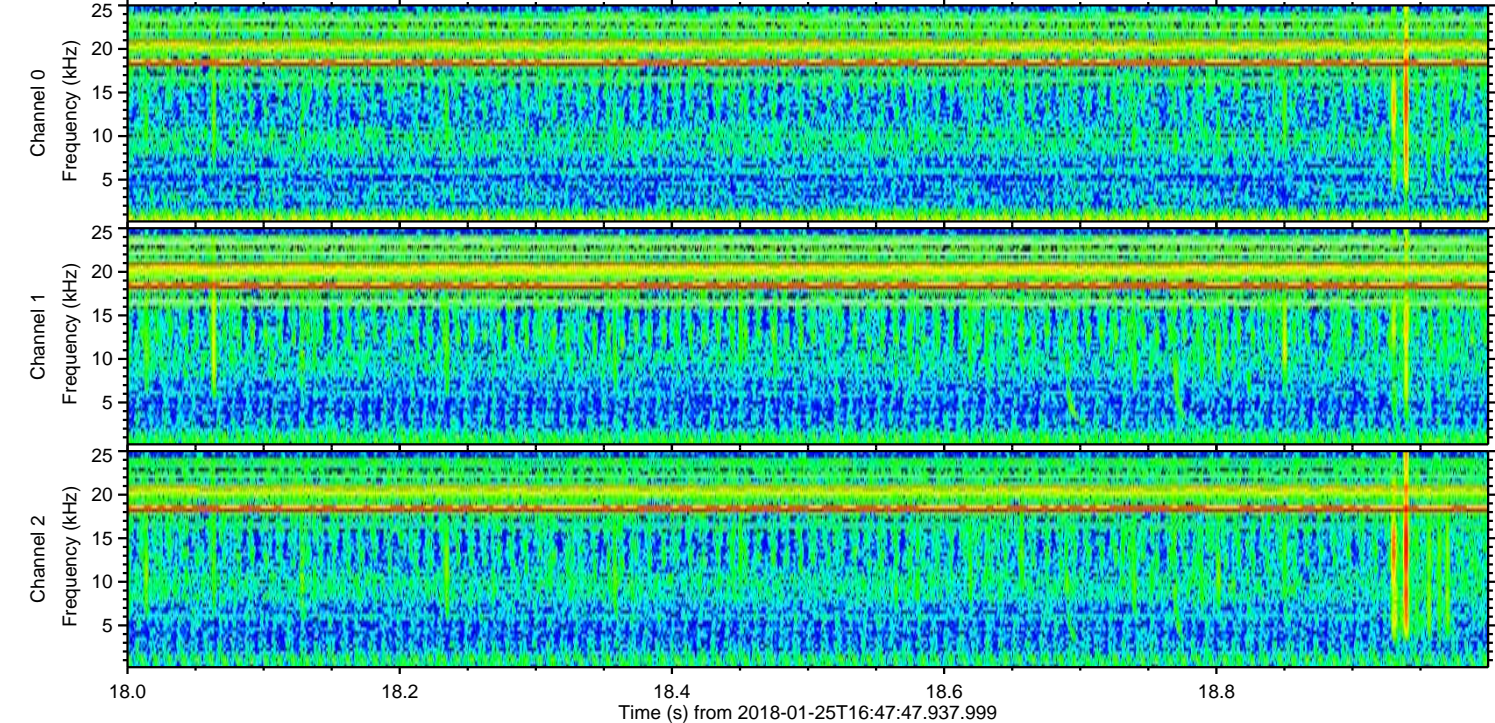
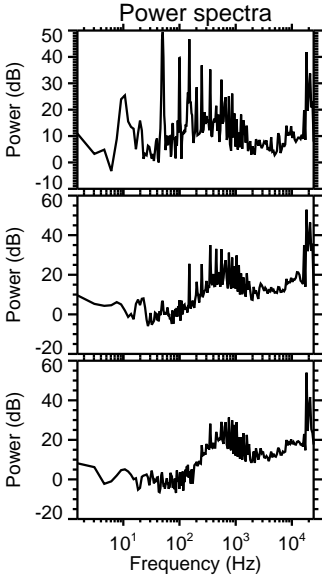
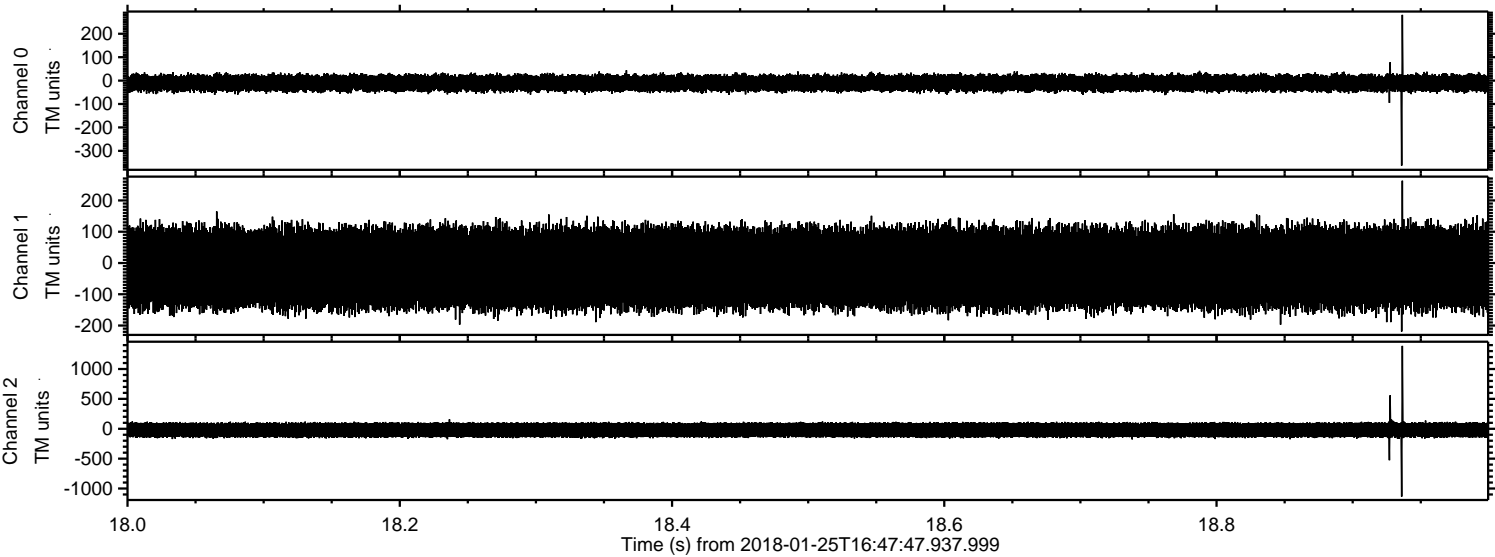

Processed Thu Jan 25 17:55:43 2018 by ELM ver.2012-10-06 from 001__elm20180125_164746__dat00.bin

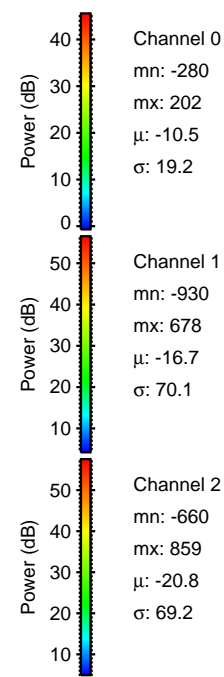
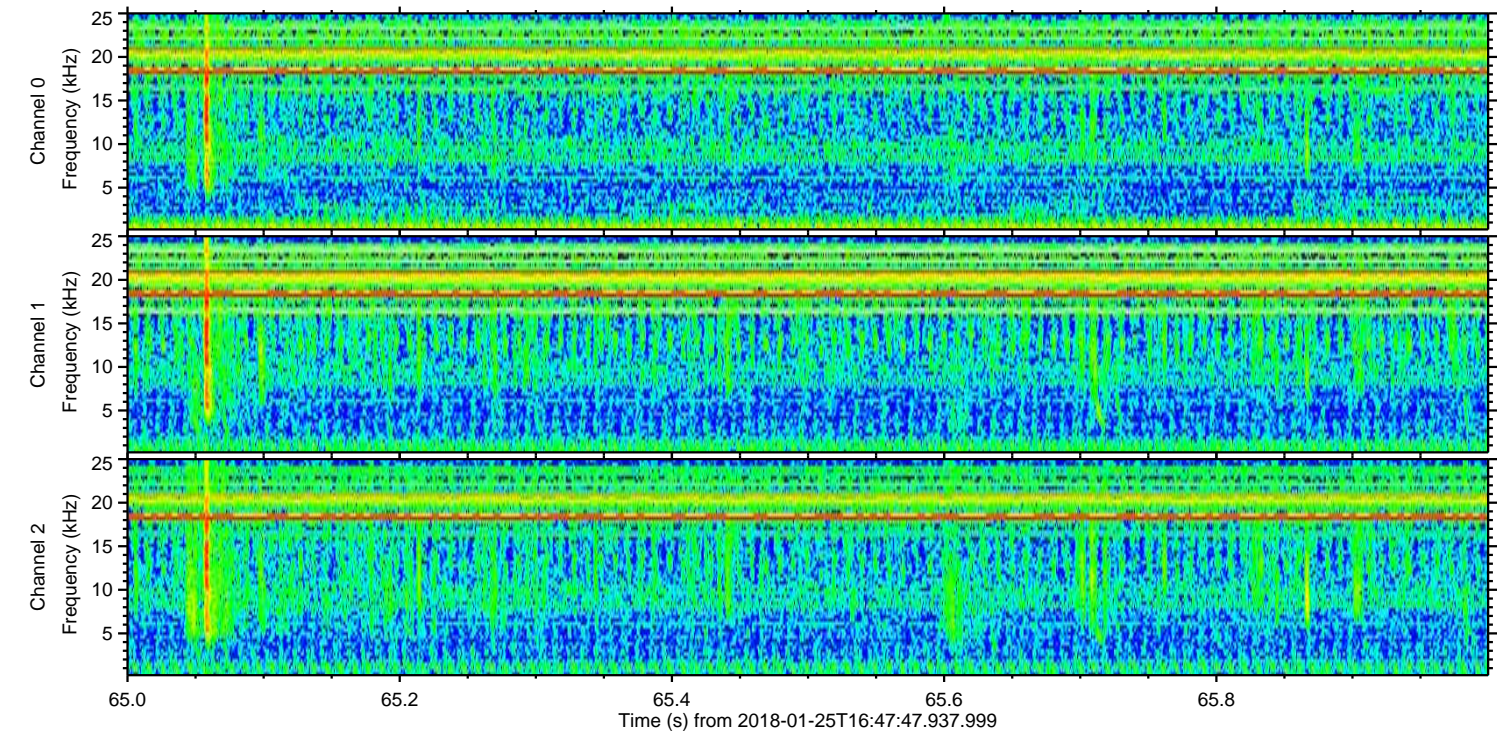
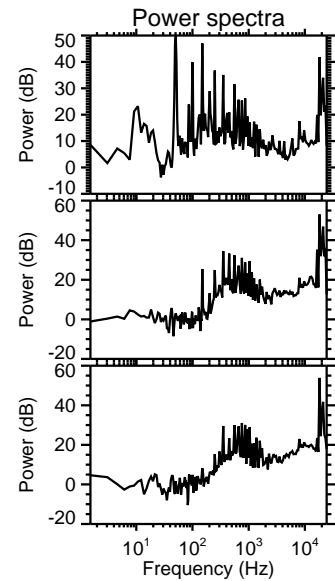
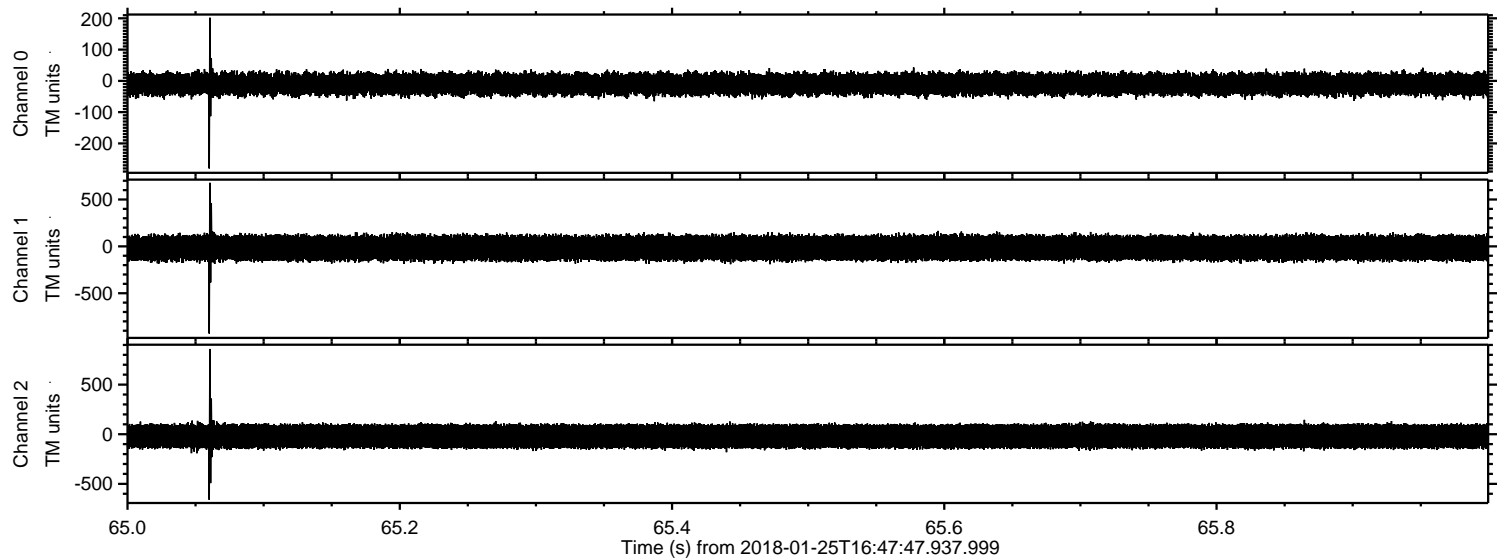

ELMAVAN 3D WAVEFORMS (Measured data sampled at 50 kHz) 51000 packets of 144 samples from 2018-01-25T16:47:47.937.999. Part 135/147

Processed Thu Jan 25 17:55:44 2018 by ELM ver.2012-10-06 from 001__elm20180125_164746__dat00.bin

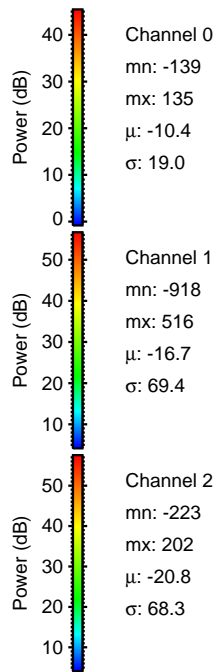
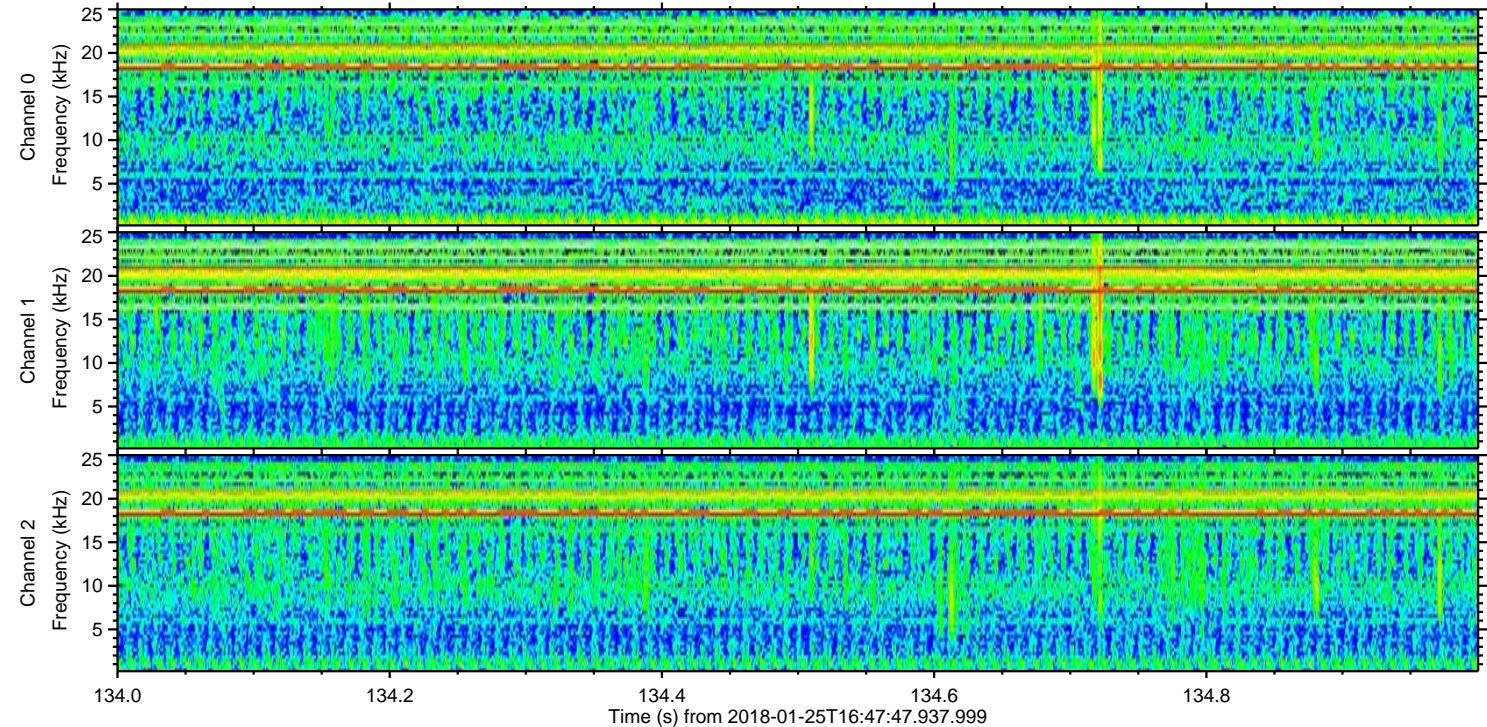
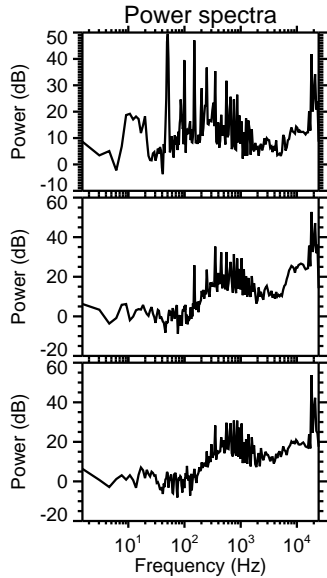
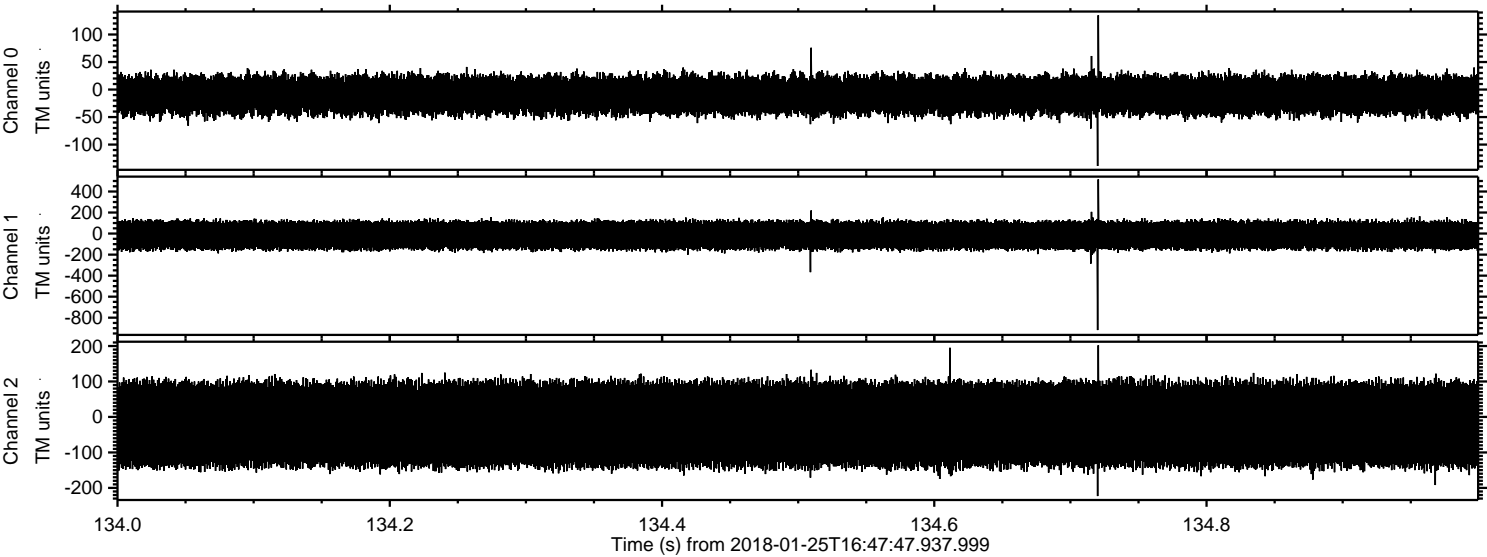

Processed Thu Jan 25 17:55:45 2018 by ELM ver.2012-10-06 from 001__elm20180125_164746__dat00.bin

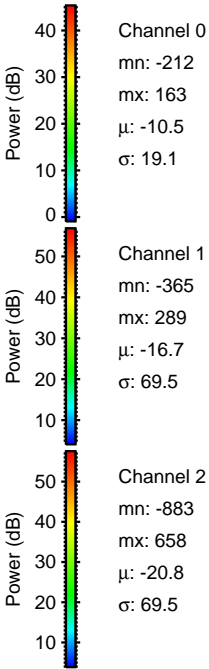
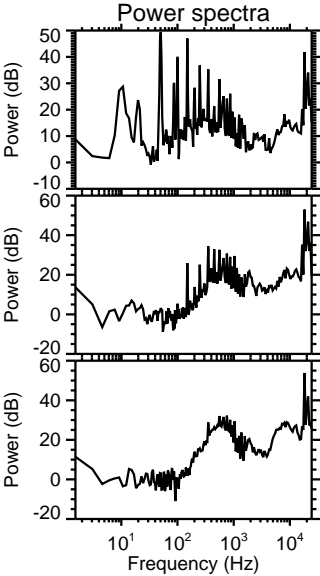
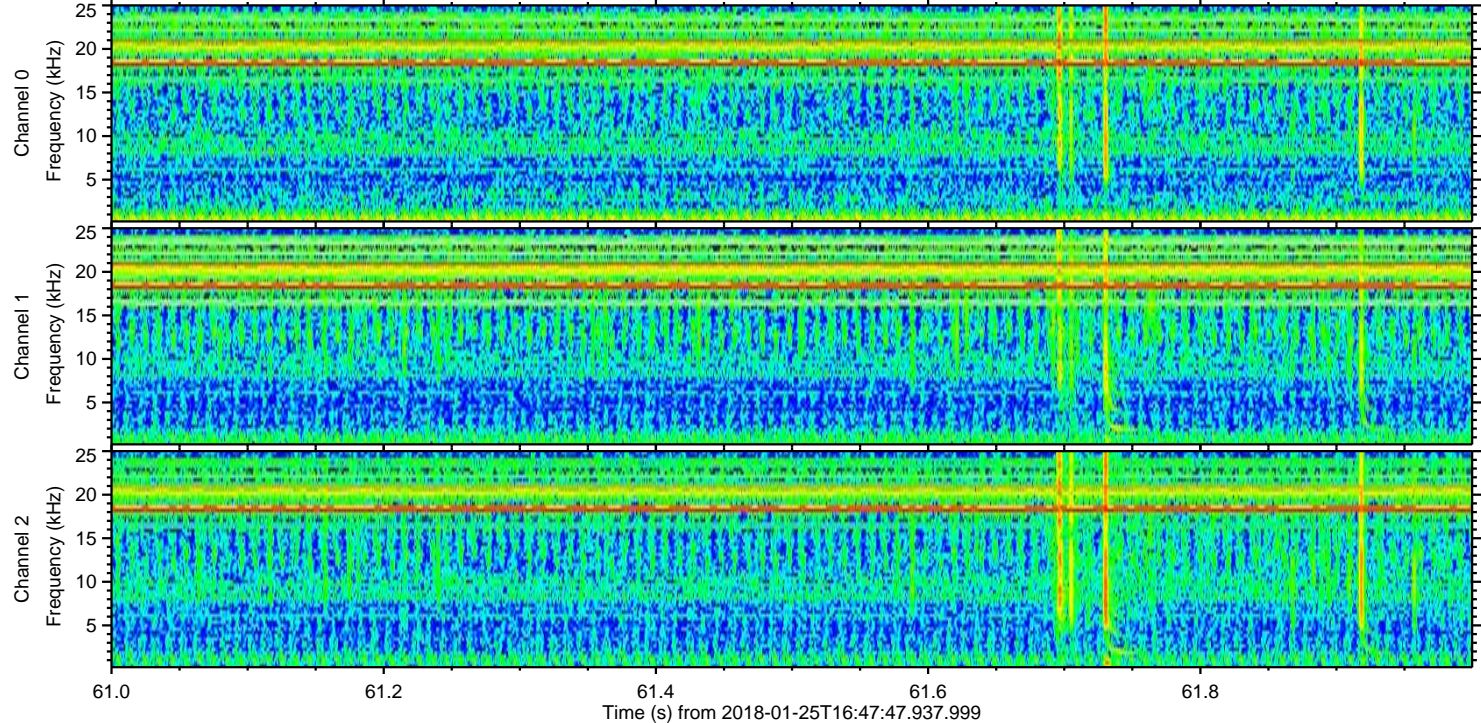
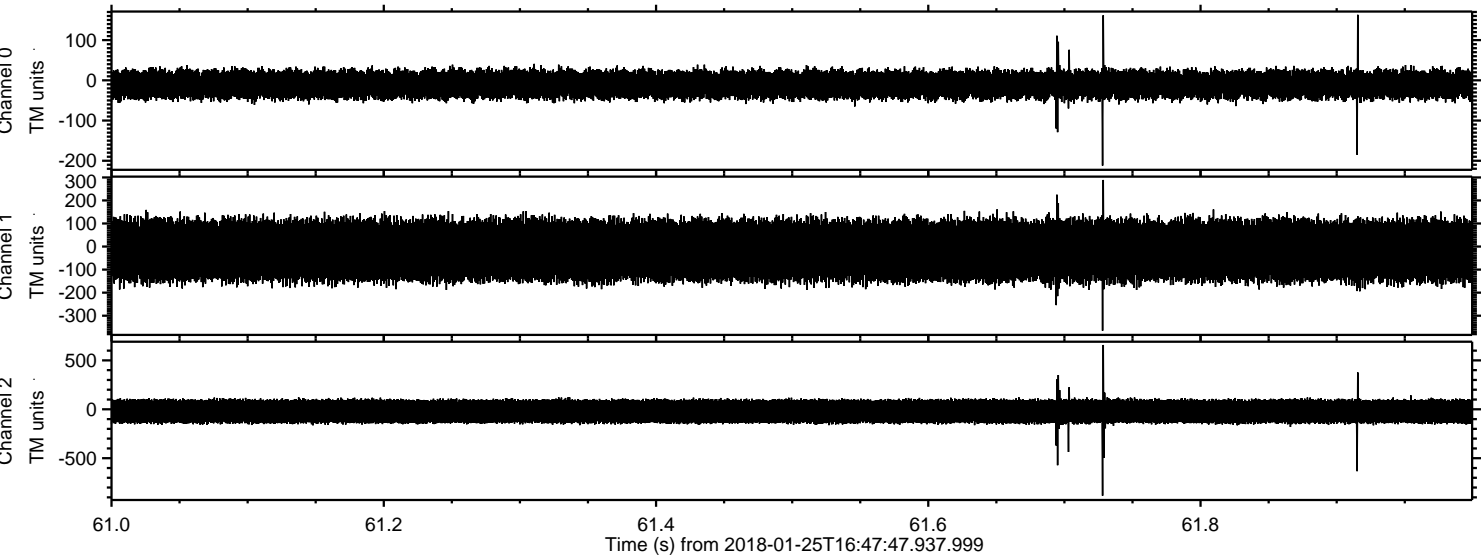

Processed Thu Jan 25 17:55:45 2018 by ELM ver.2012-10-06 from 001__elm20180125_164746__dat00.bin

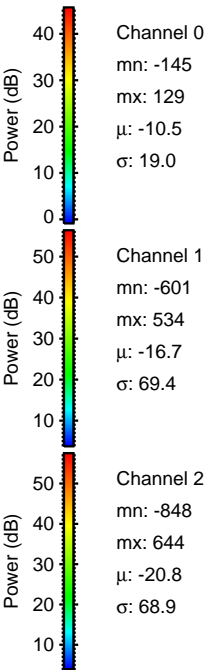
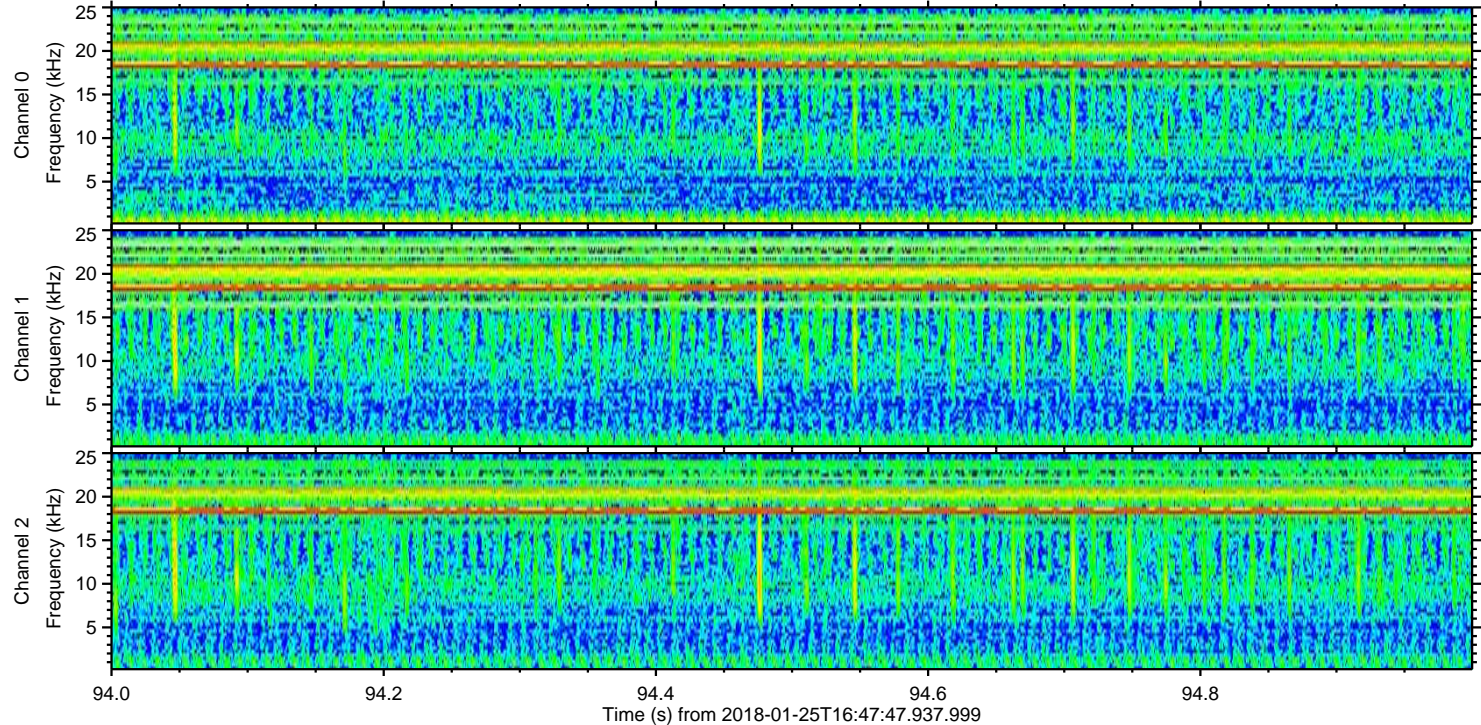
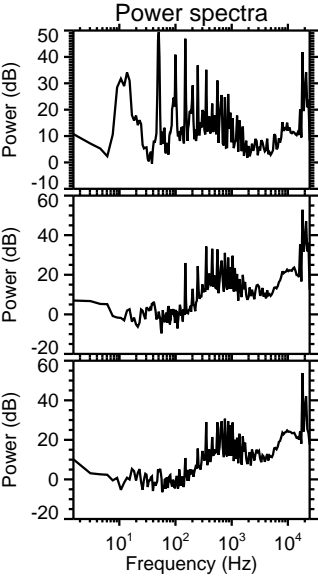
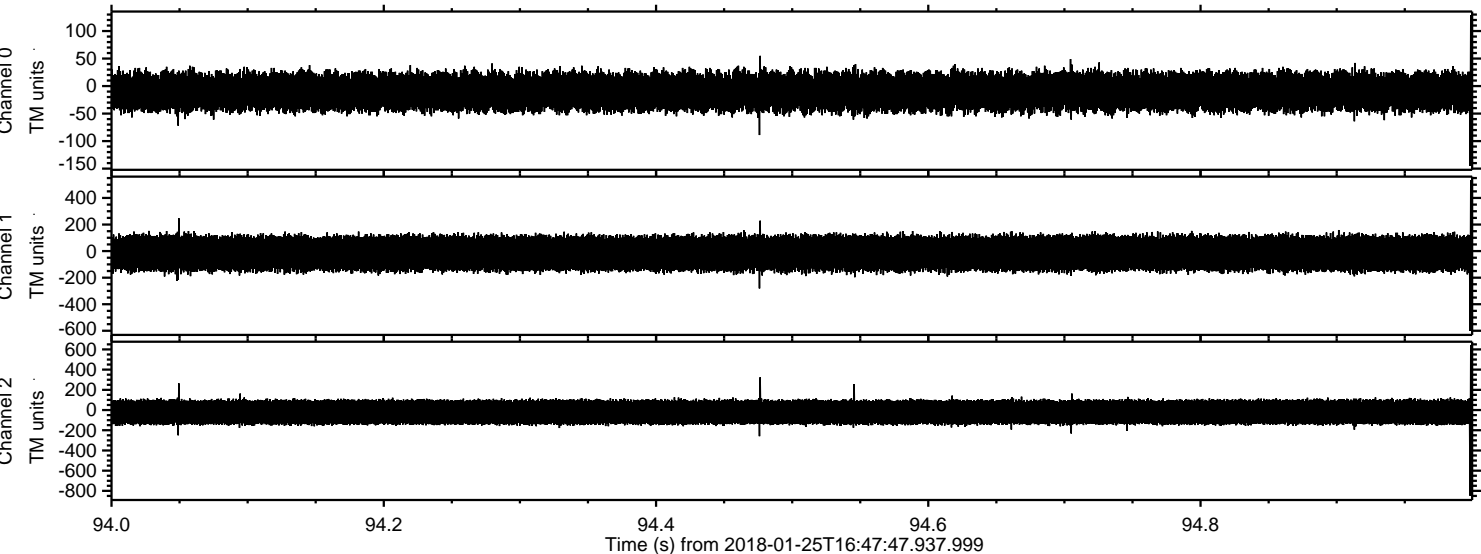

Channel 0
mn: -145
mx: 129
 μ : -10.5
 σ : 19.0

Channel 1
mn: -601
mx: 534
 μ : -16.7
 σ : 69.4

Channel 2
mn: -848
mx: 644
 μ : -20.8
 σ : 68.9

Processed Thu Jan 25 17:55:46 2018 by ELM ver.2012-10-06 from 001__elm20180125_164746__dat00.bin

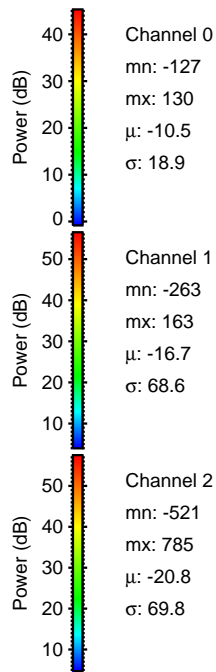
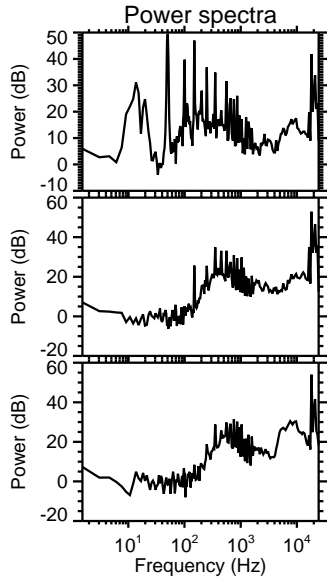
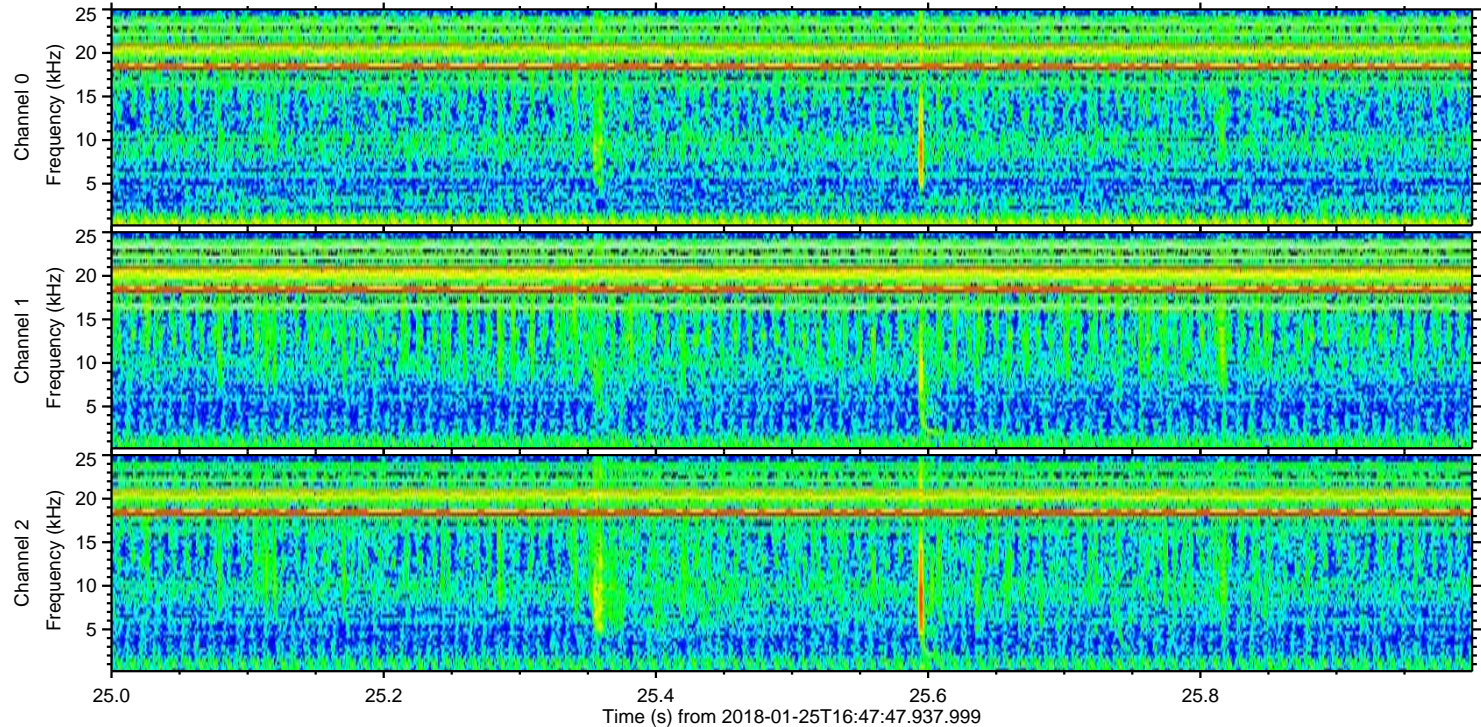
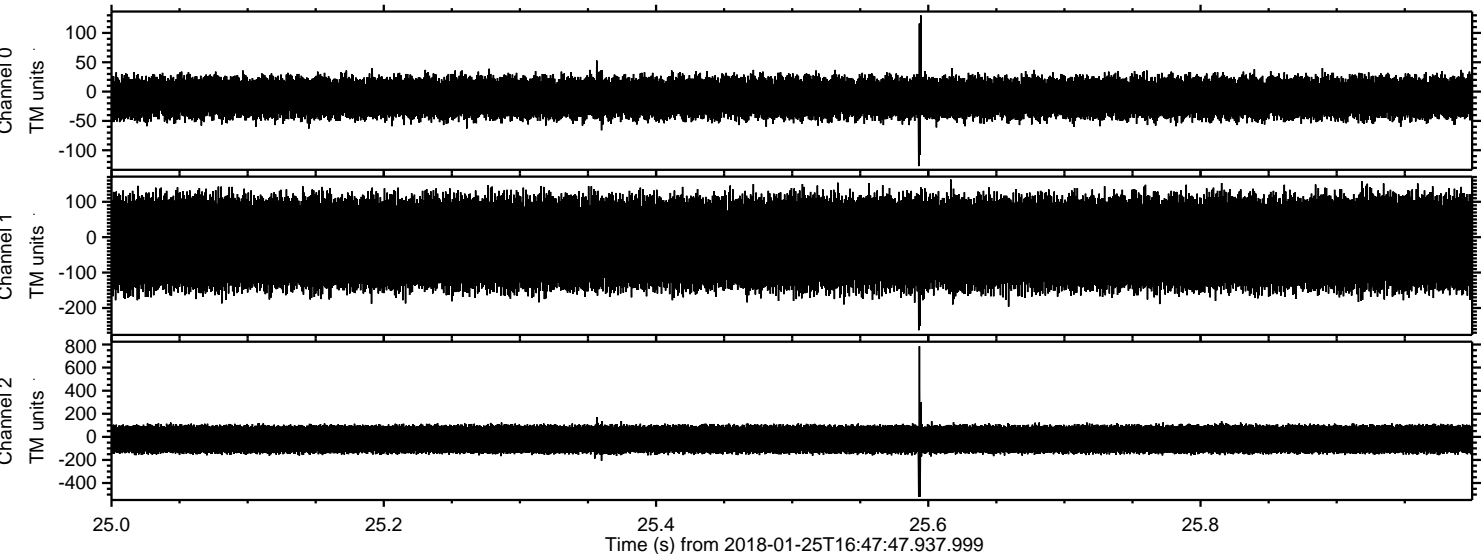

Processed Thu Jan 25 17:55:47 2018 by ELM ver.2012-10-06 from 001__elm20180125_164746__dat00.bin

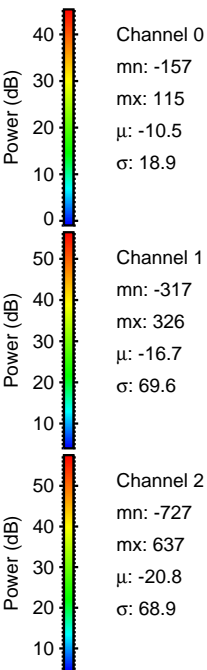
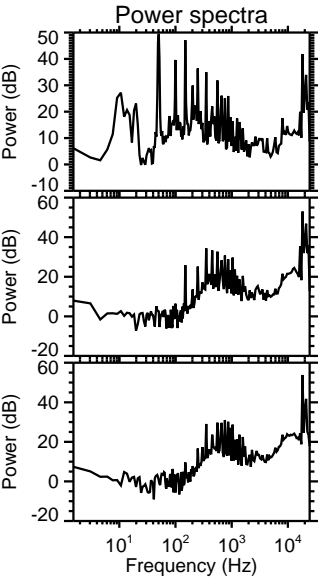
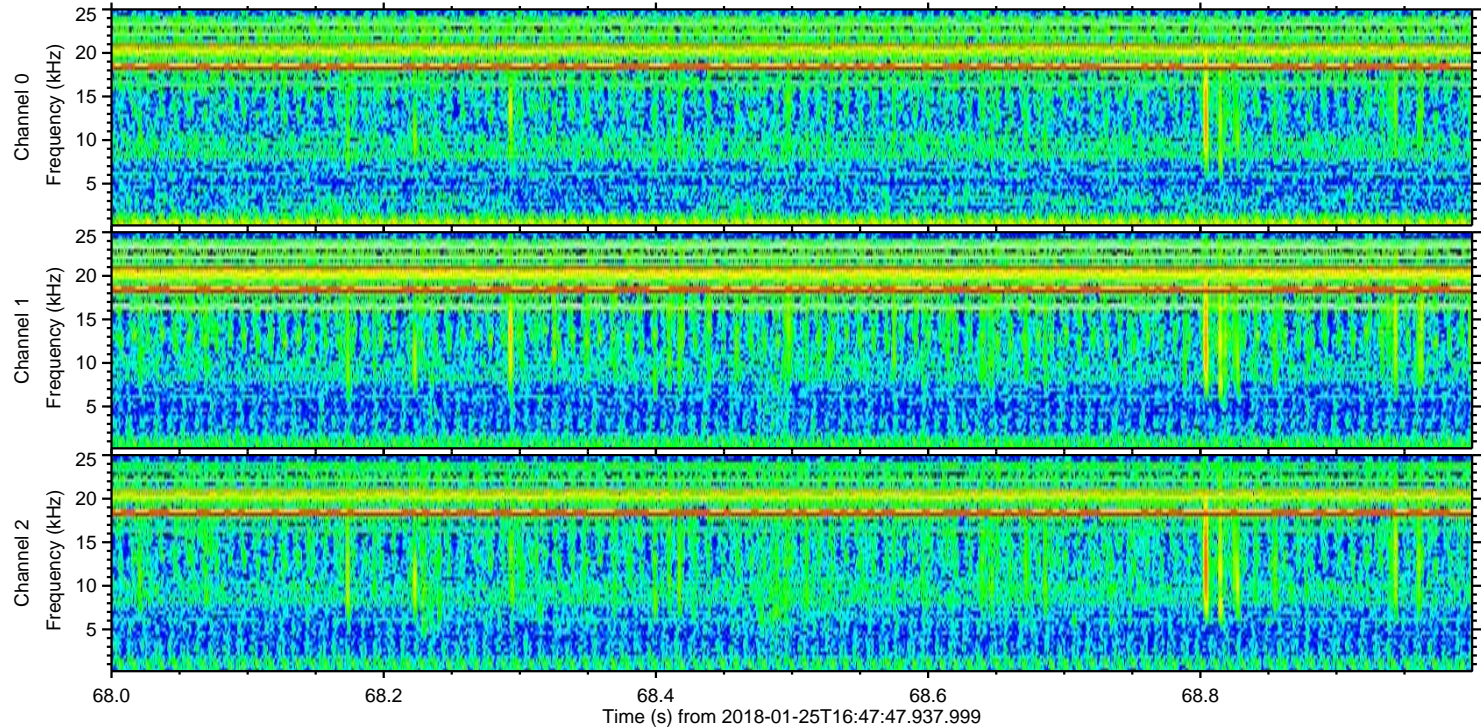
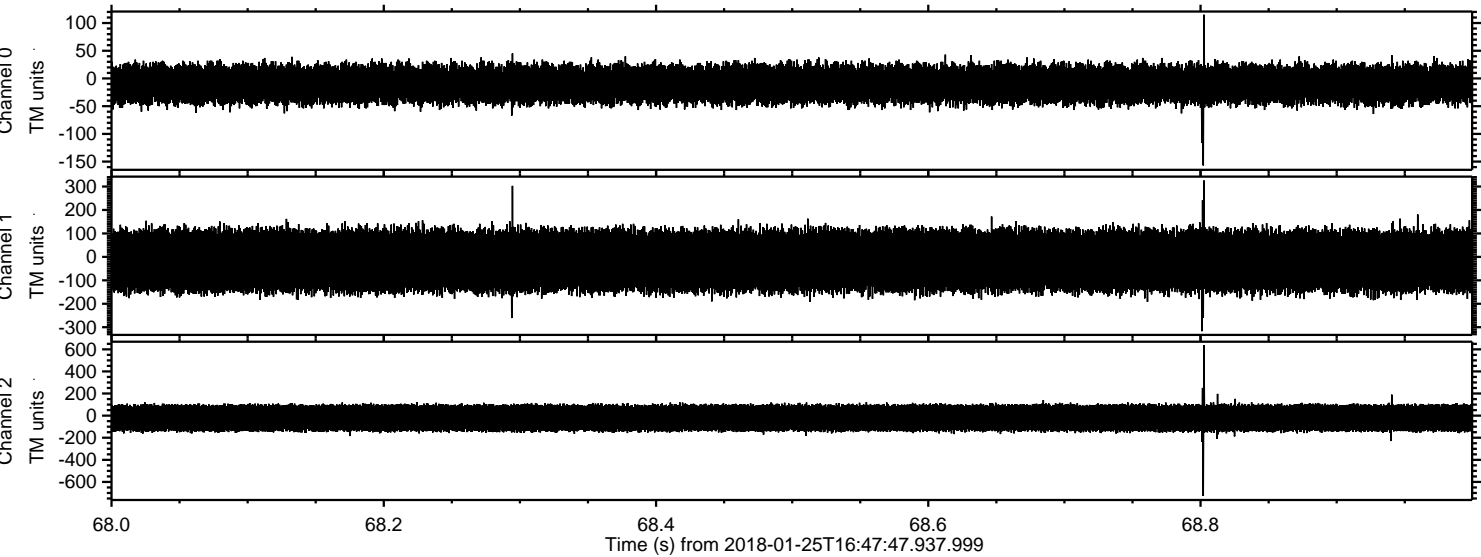

Channel 0
mn: -157
mx: 115
 μ : -10.5
 σ : 18.9

Channel 1
mn: -317
mx: 326
 μ : -16.7
 σ : 69.6

Channel 2
mn: -727
mx: 637
 μ : -20.8
 σ : 68.9

Processed Thu Jan 25 17:55:48 2018 by ELM ver.2012-10-06 from 001__elm20180125_164746__dat00.bin

