

ELMAVAN 3D WAVEFORMS (Measured data sampled at 50 kHz) 51000 packets of 144 samples from 2018-01-25T13:47:40.669.000.

Processed Thu Jan 25 14:55:51 2018 by ELM ver.2012-10-06 from 001__elm20180125_134739__dat00.bin

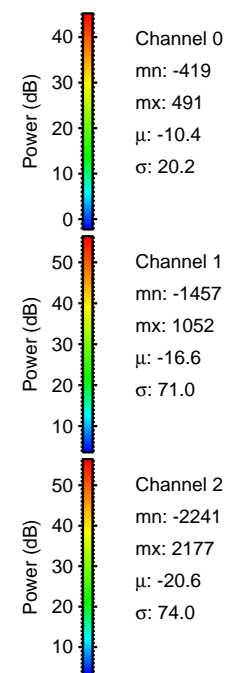
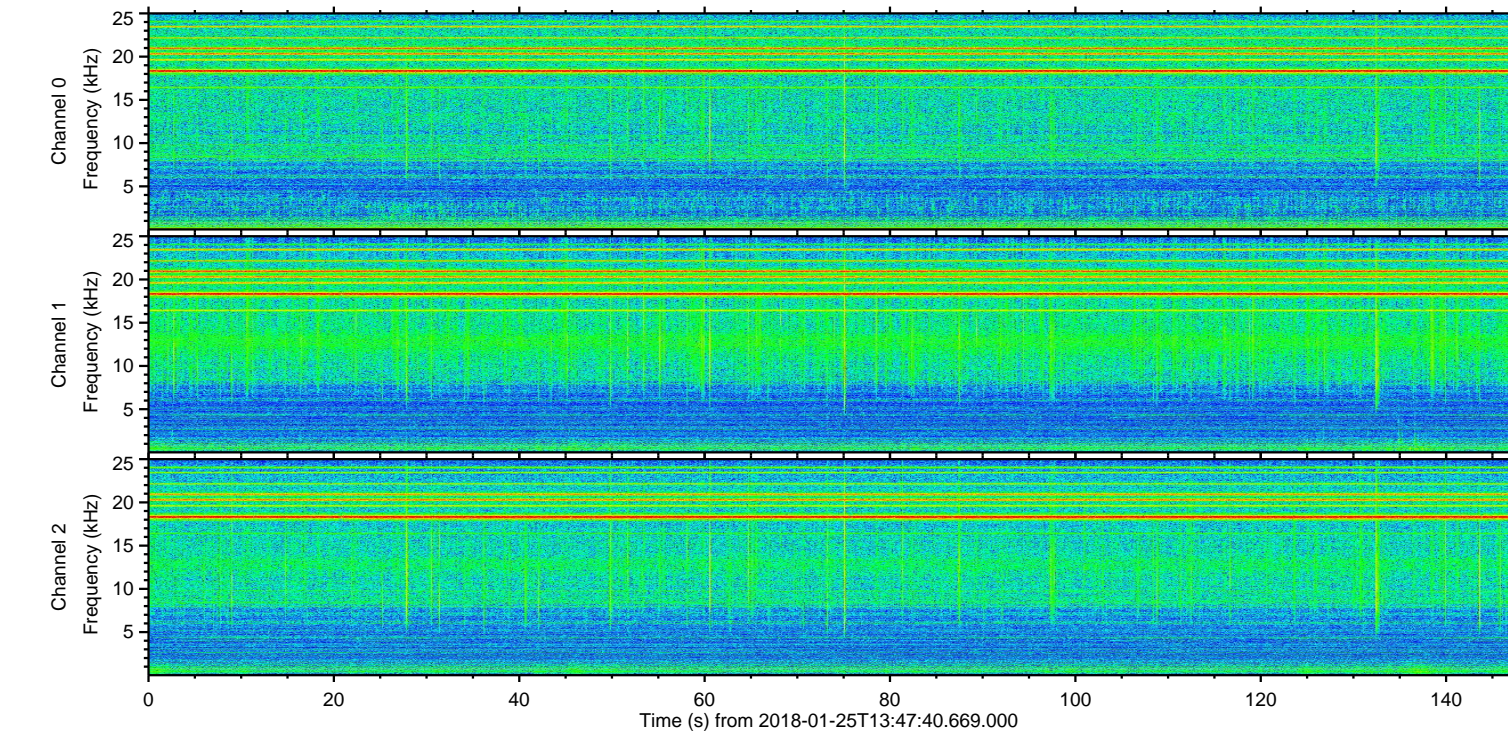
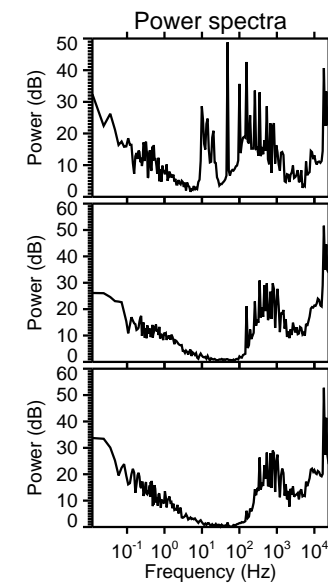
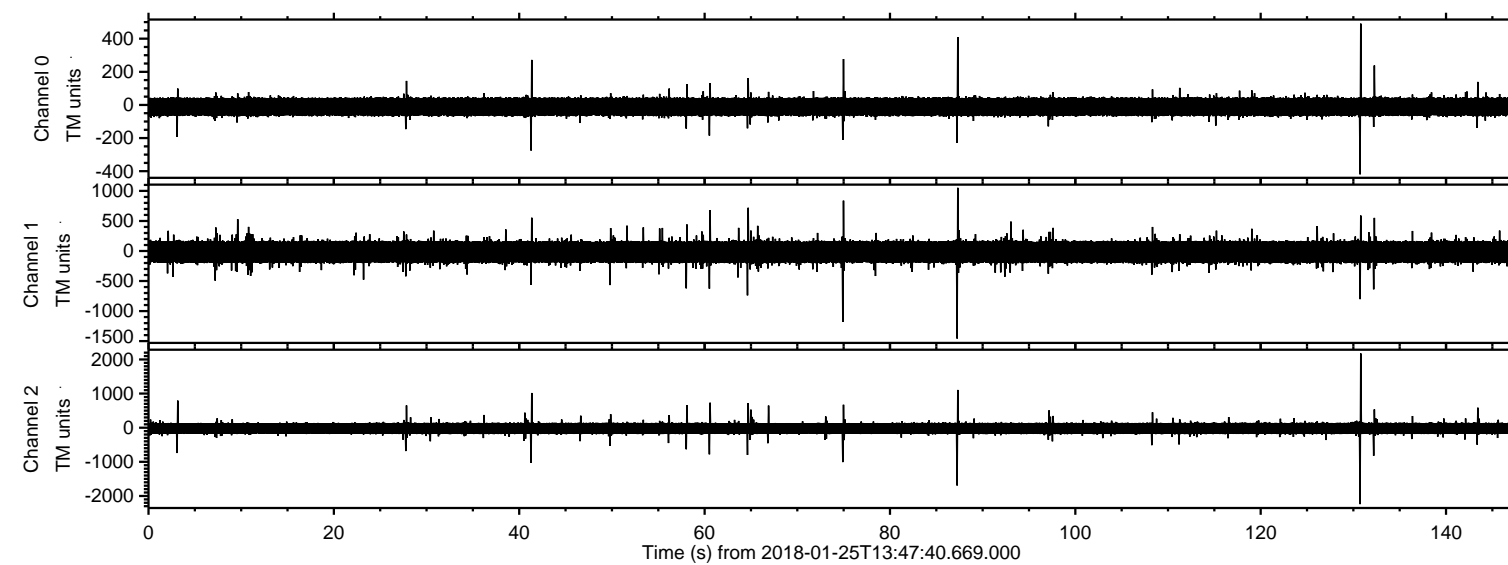

ELMAVAN 3D WAVEFORMS (Measured data sampled at 50 kHz) 51000 packets of 144 samples from 2018-01-25T13:47:40.669.000. Part 131/147

Processed Thu Jan 25 14:55:58 2018 by ELM ver.2012-10-06 from 001__elm20180125_134739__dat00.bin

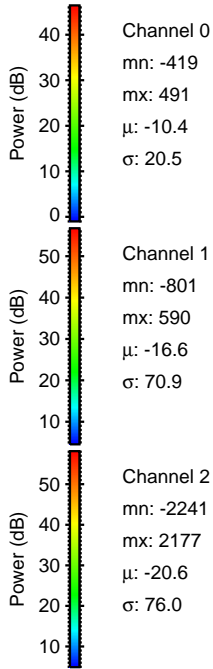
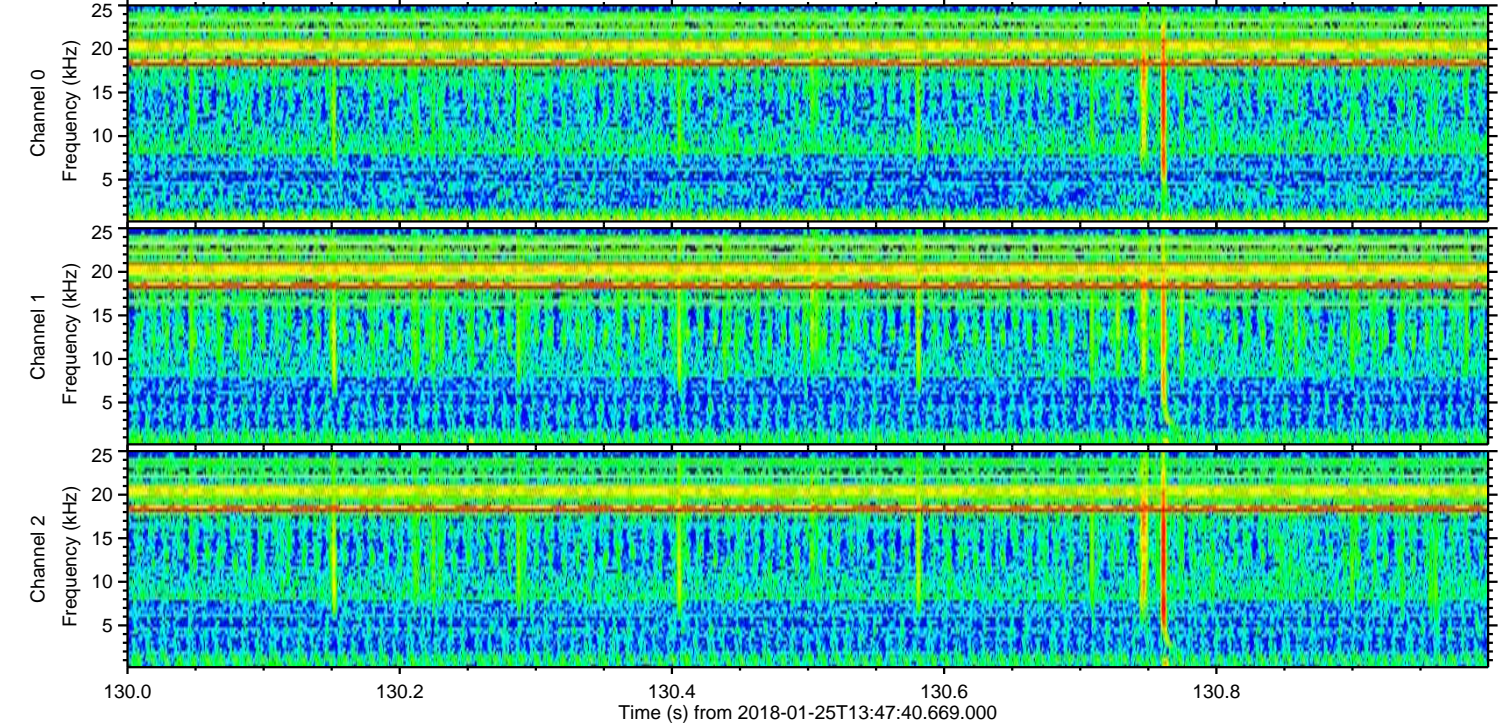
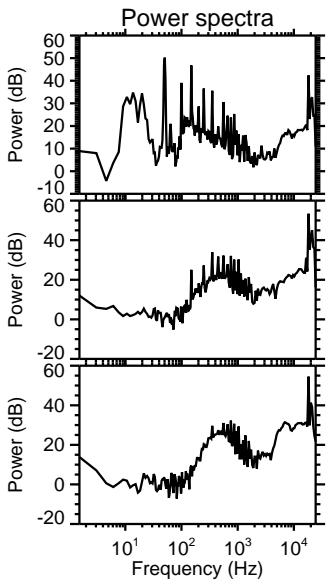
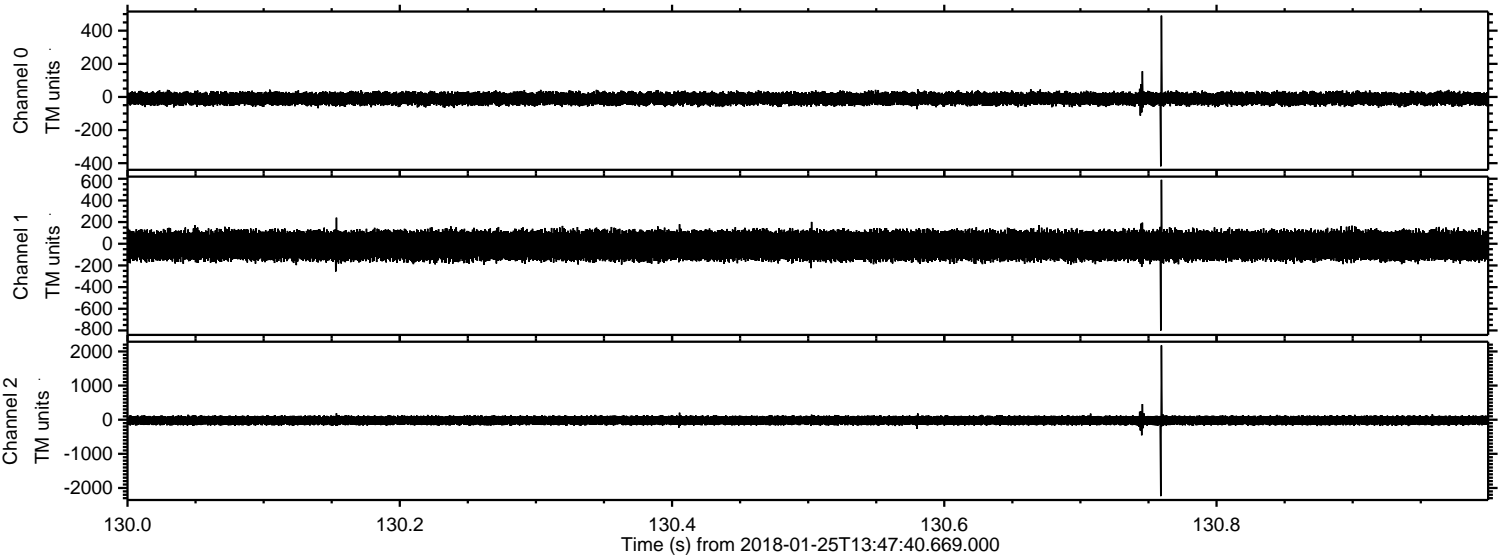

Processed Thu Jan 25 14:55:59 2018 by ELM ver.2012-10-06 from 001__elm20180125_134739__dat00.bin

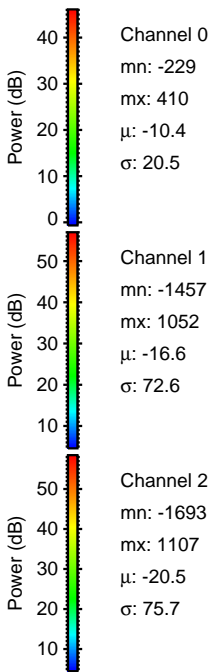
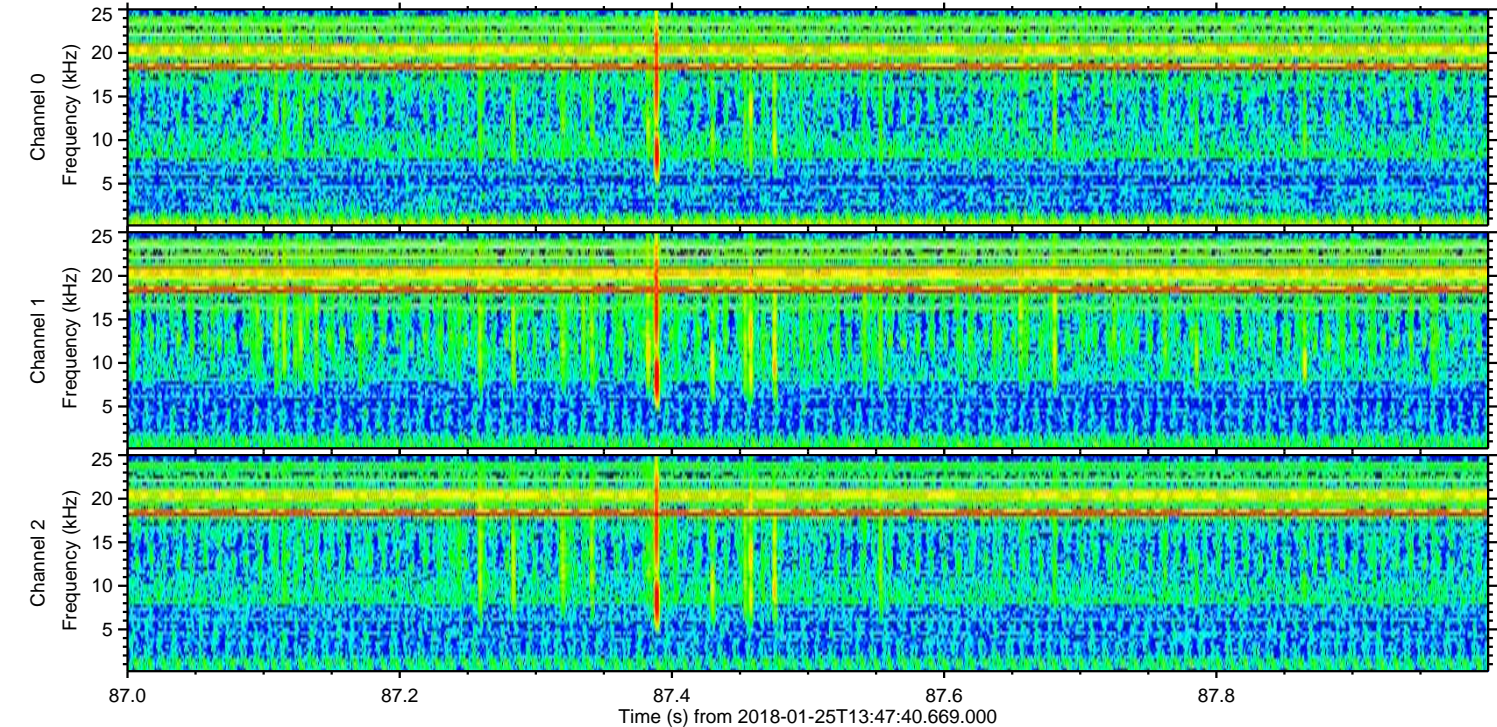
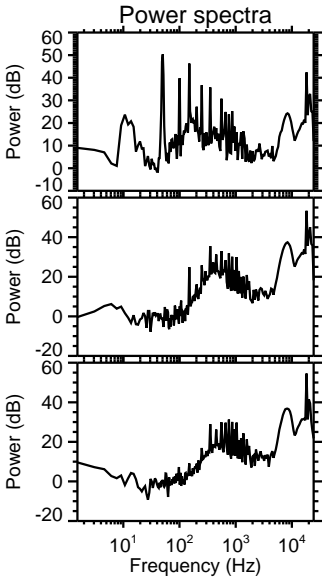
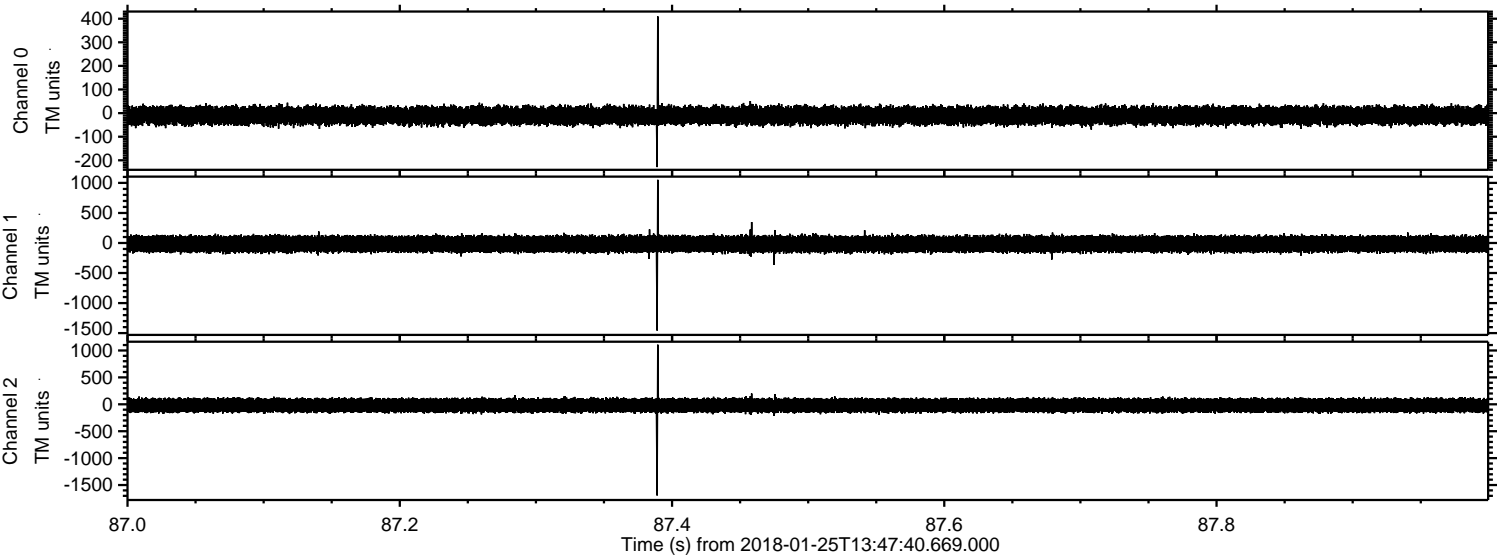

Processed Thu Jan 25 14:56:00 2018 by ELM ver.2012-10-06 from 001__elm20180125_134739__dat00.bin

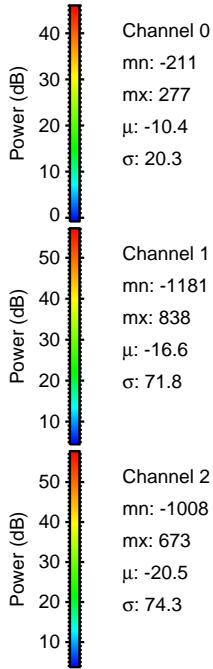
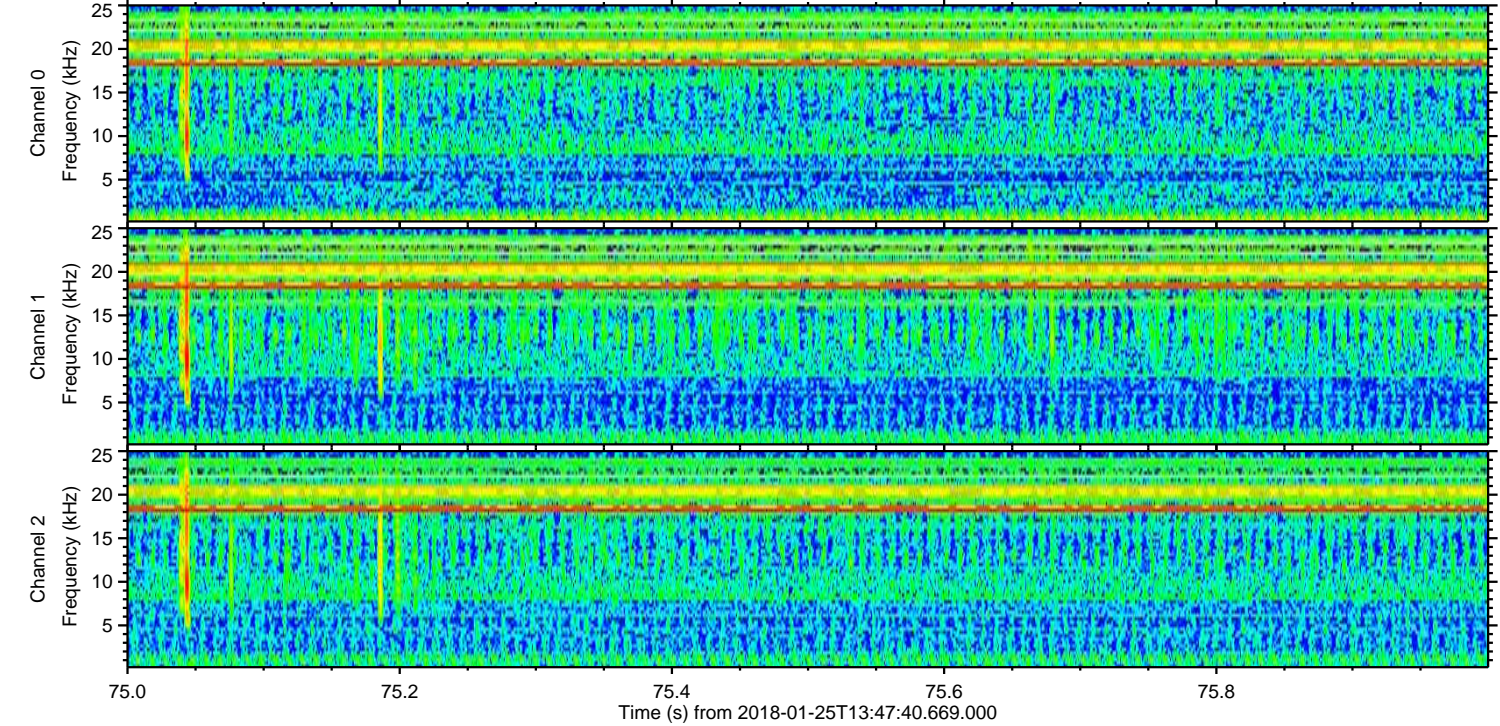
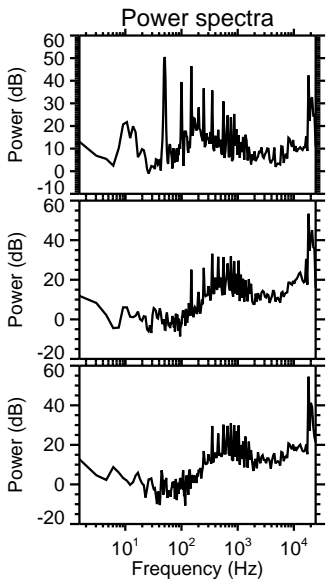
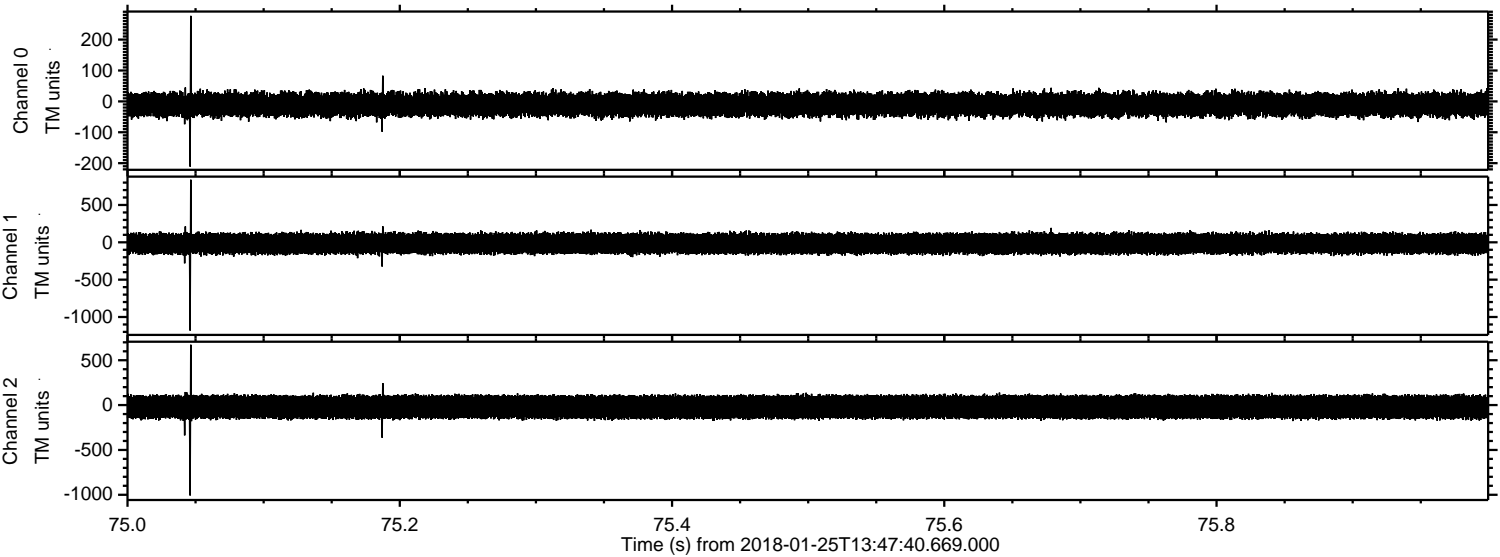

Processed Thu Jan 25 14:56:01 2018 by ELM ver.2012-10-06 from 001__elm20180125_134739__dat00.bin

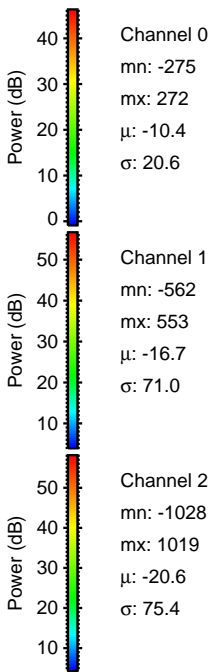
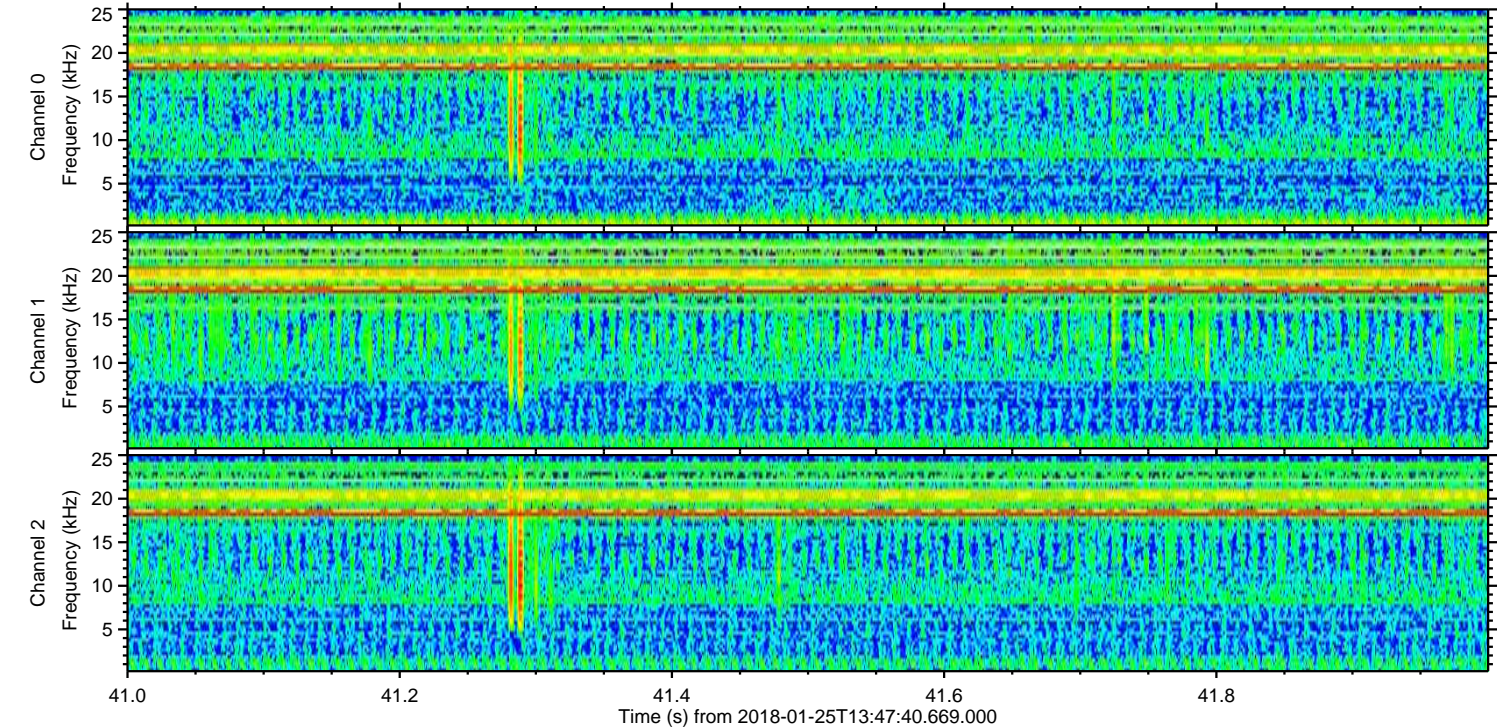
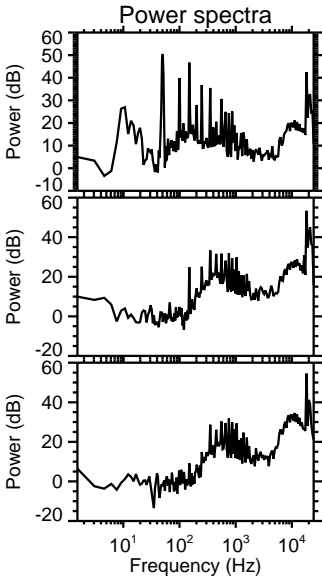
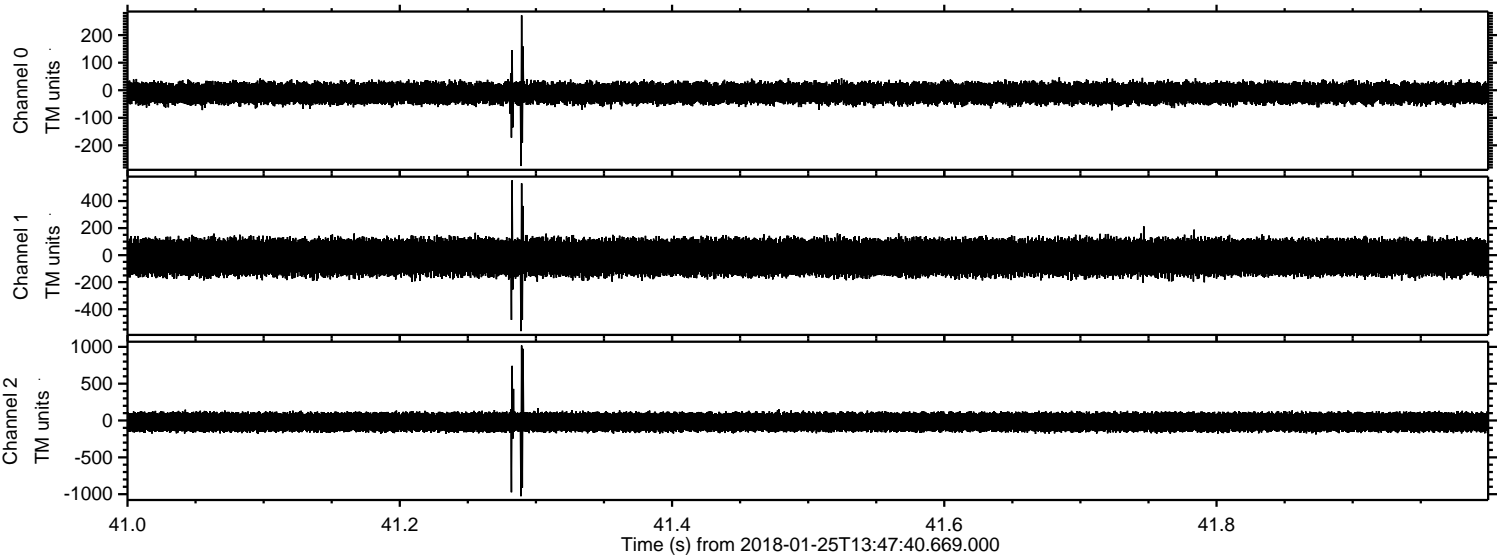

ELMAVAN 3D WAVEFORMS (Measured data sampled at 50 kHz) 51000 packets of 144 samples from 2018-01-25T13:47:40.669.000. Part 133/147

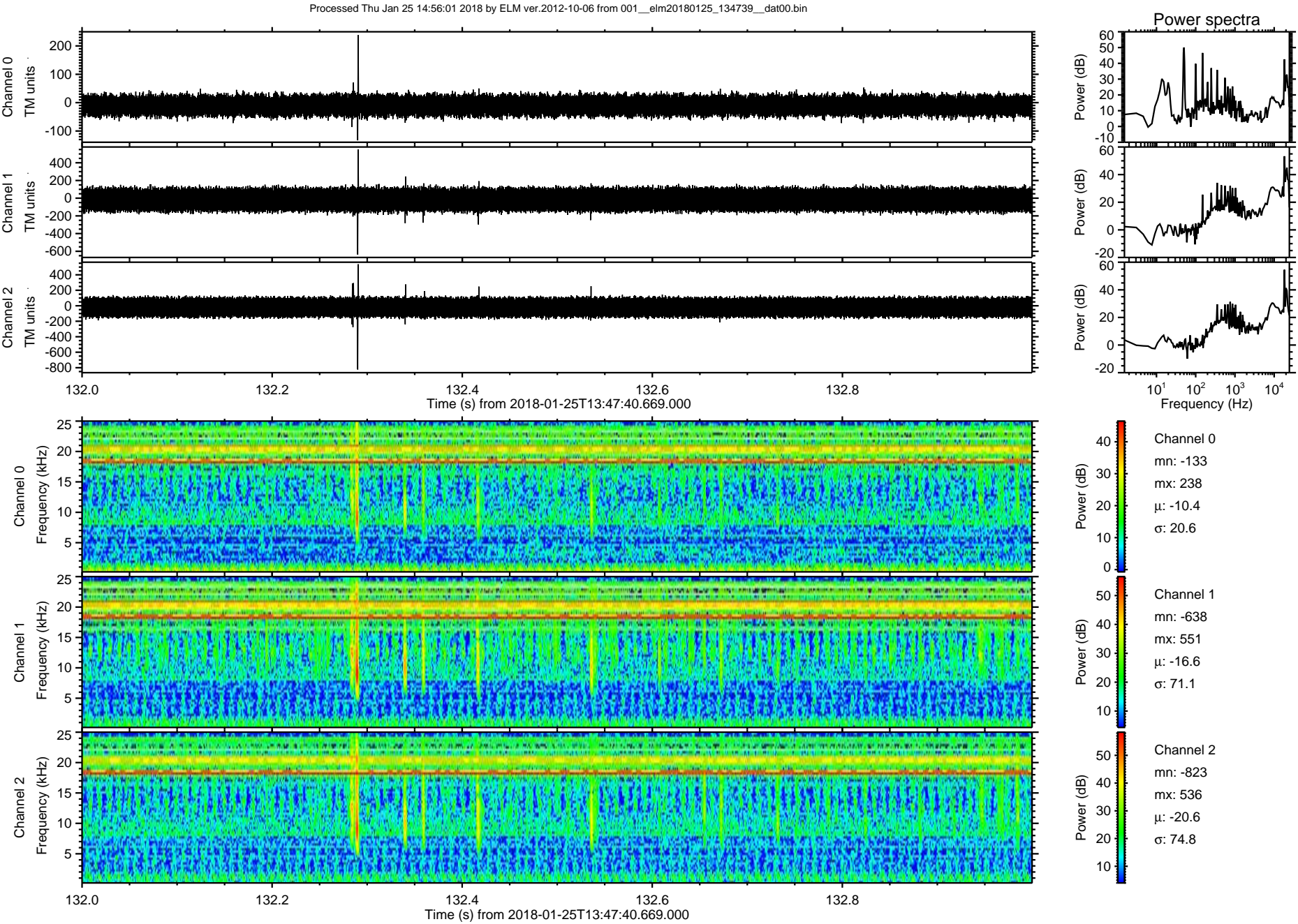

Processed Thu Jan 25 14:56:02 2018 by ELM ver.2012-10-06 from 001__elm20180125_134739__dat00.bin

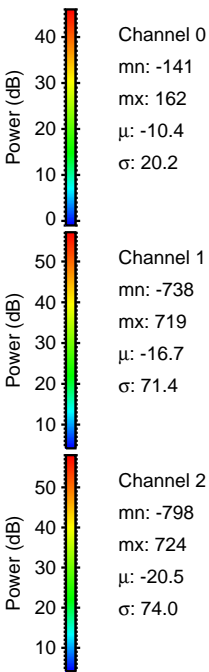
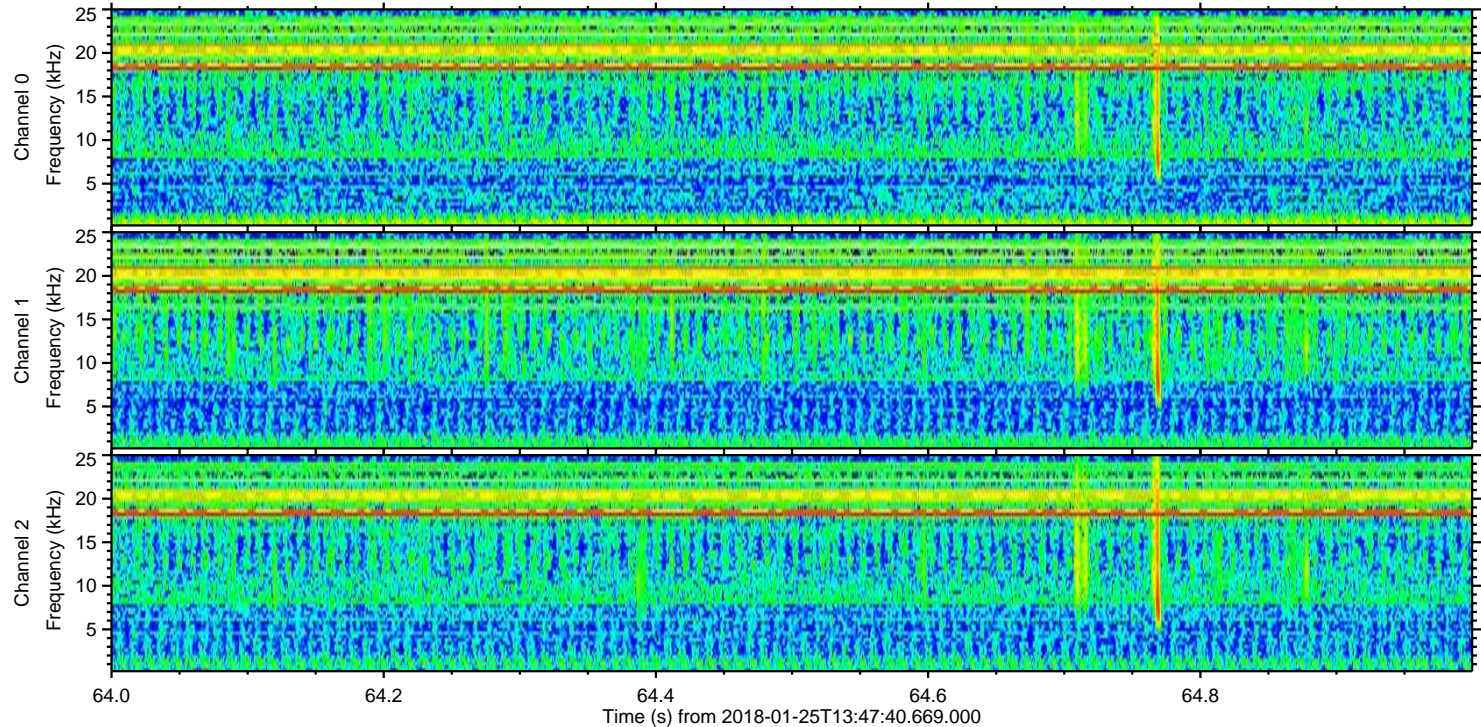
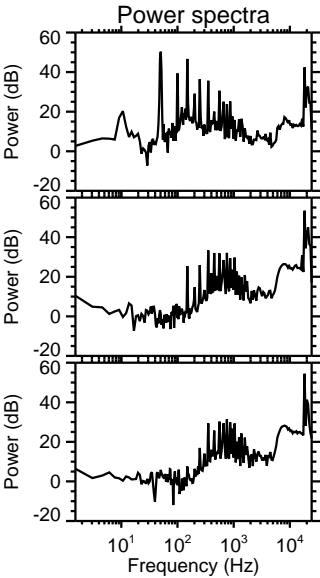
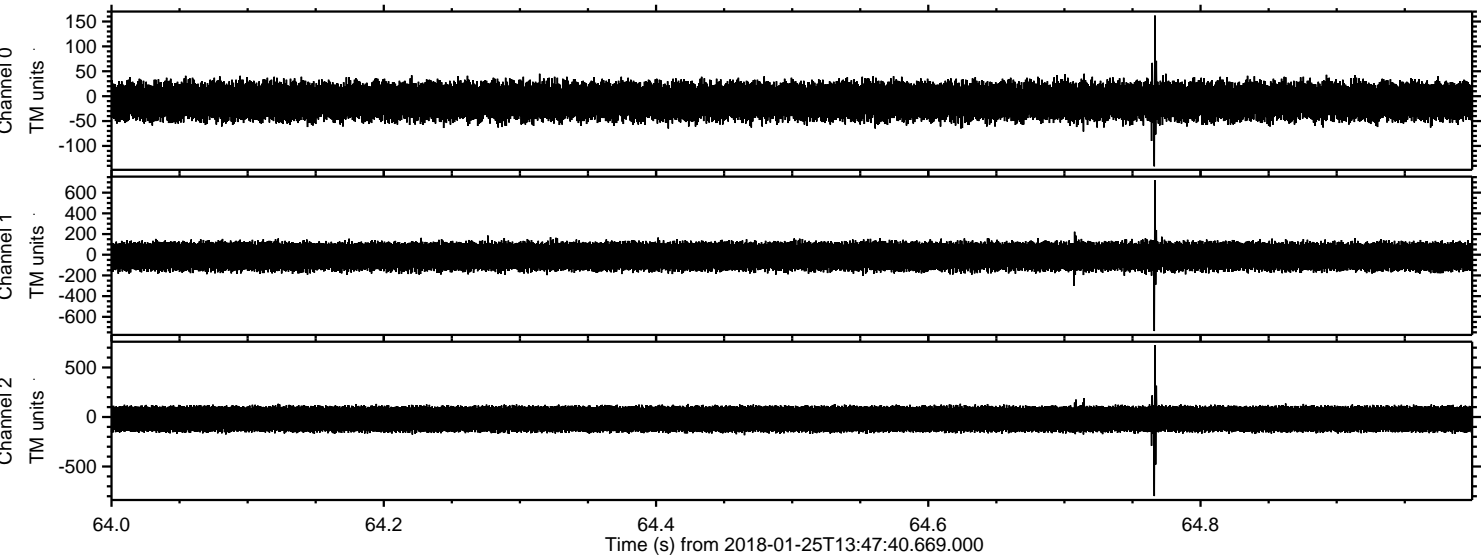

ELMAVAN 3D WAVEFORMS (Measured data sampled at 50 kHz) 51000 packets of 144 samples from 2018-01-25T13:47:40.669.000. Part 4/147

Processed Thu Jan 25 14:56:03 2018 by ELM ver.2012-10-06 from 001__elm20180125_134739__dat00.bin

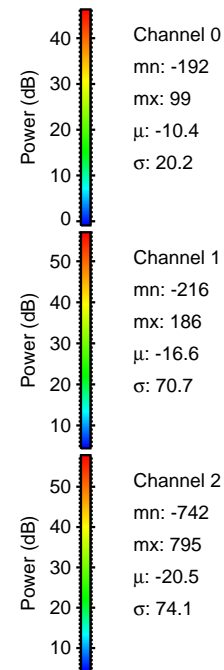
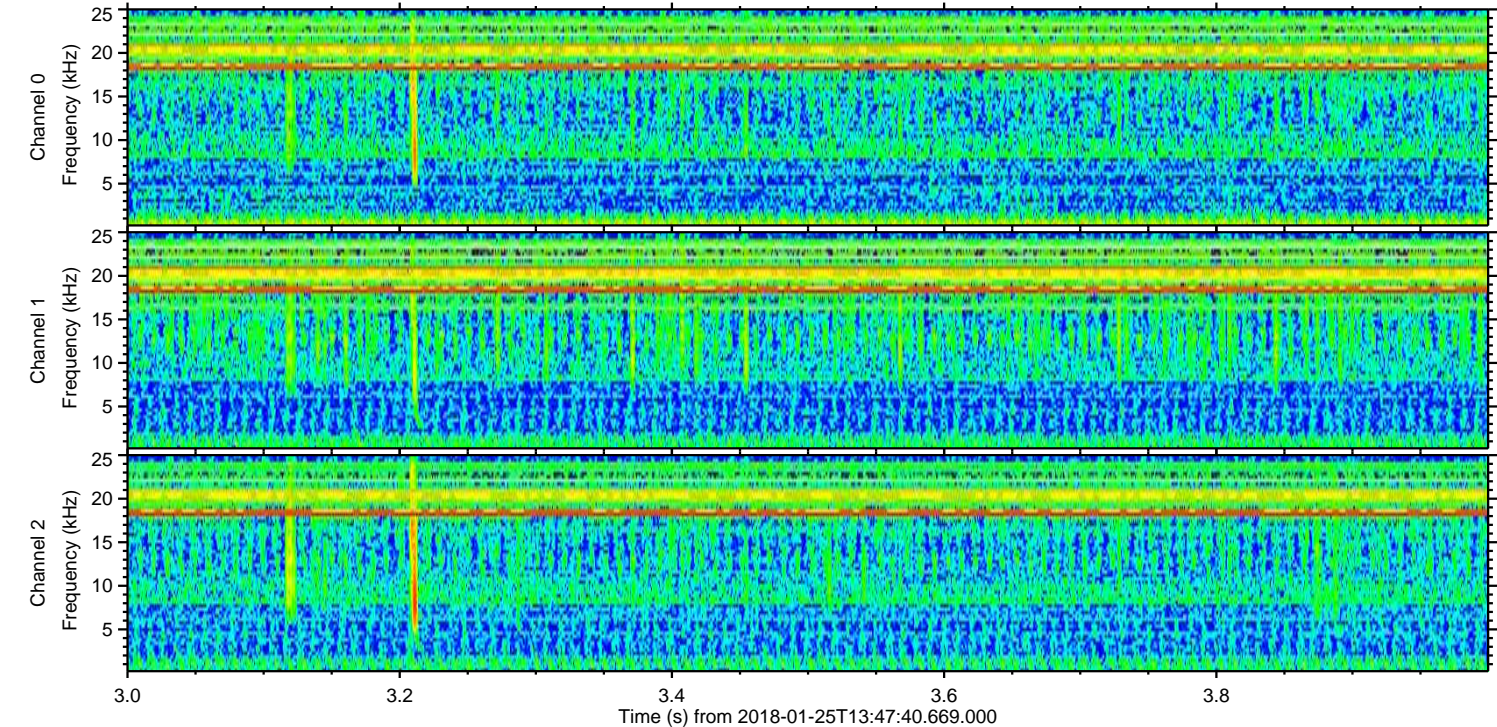
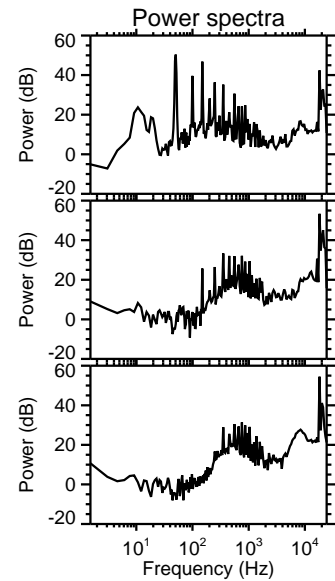
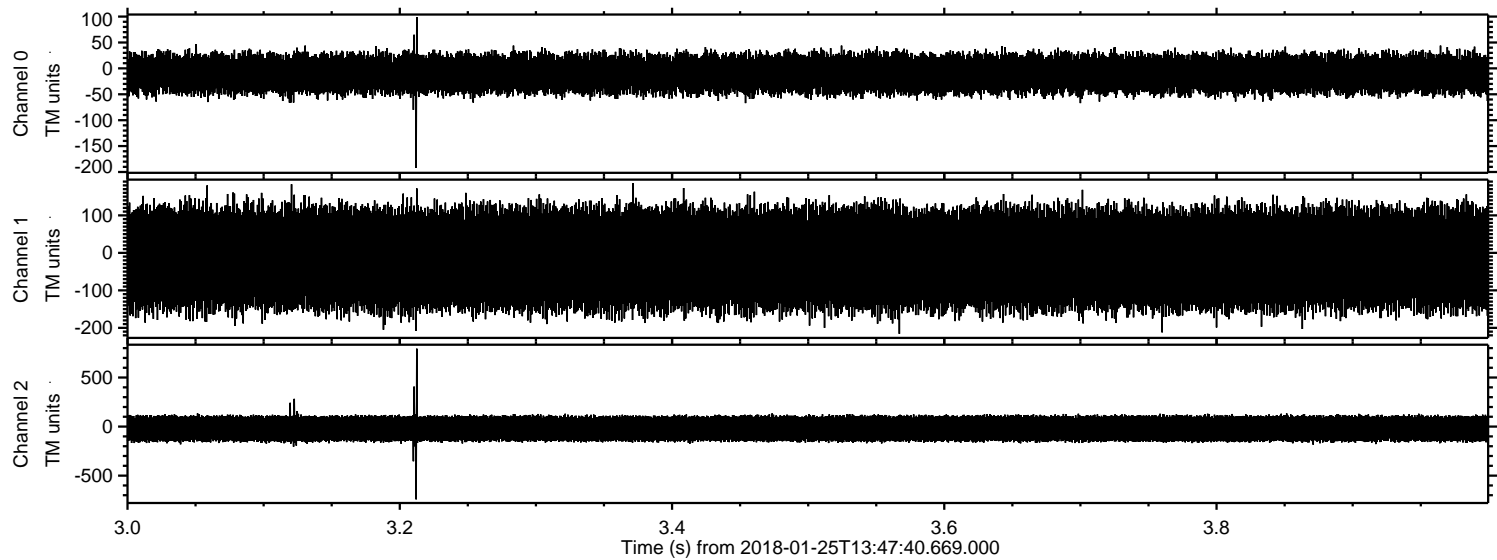

Processed Thu Jan 25 14:56:04 2018 by ELM ver.2012-10-06 from 001__elm20180125_134739__dat00.bin

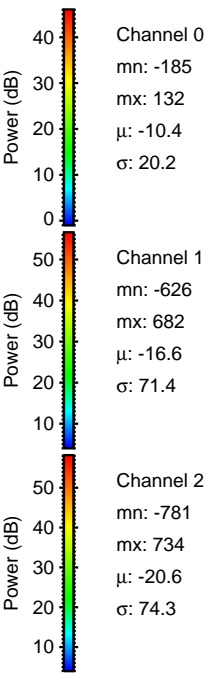
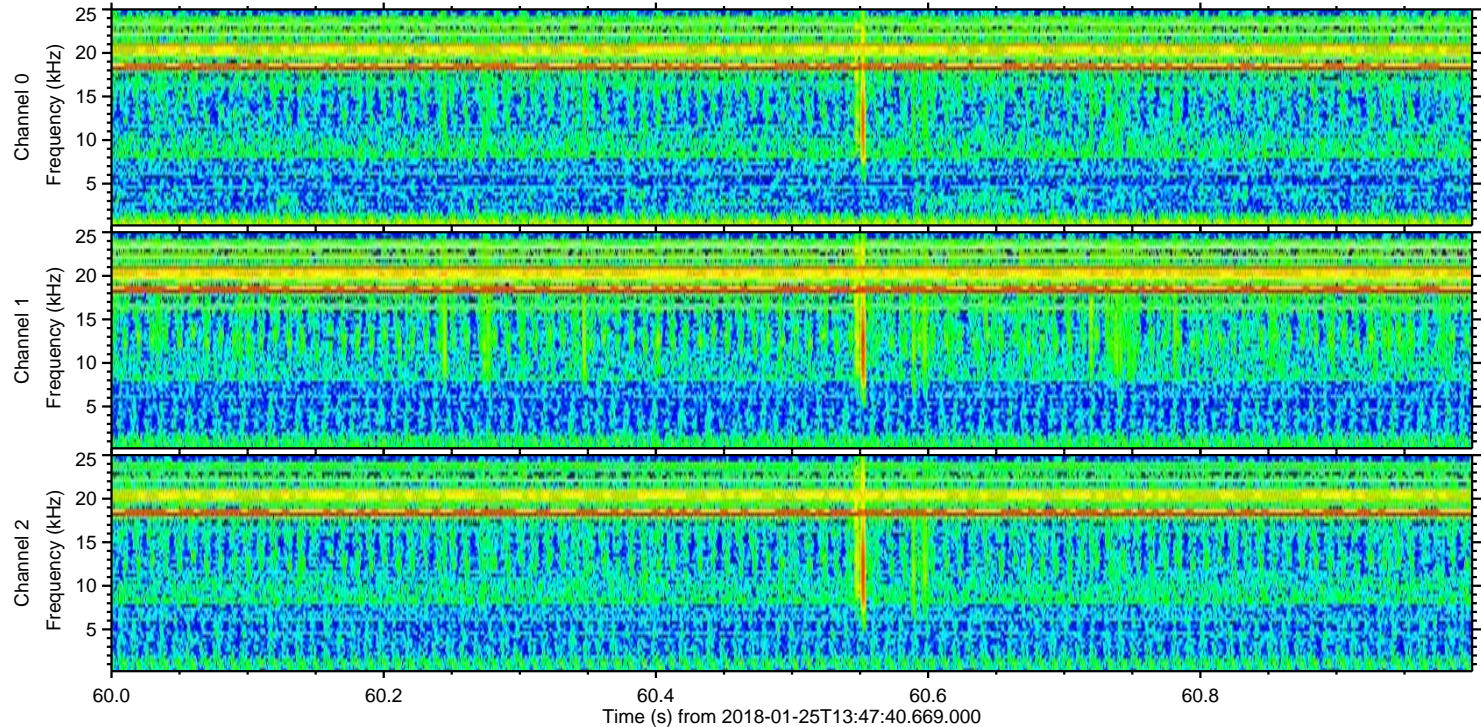
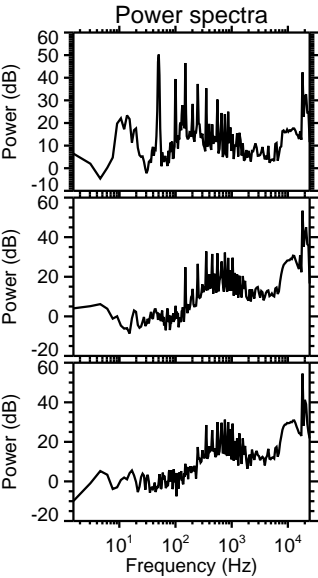
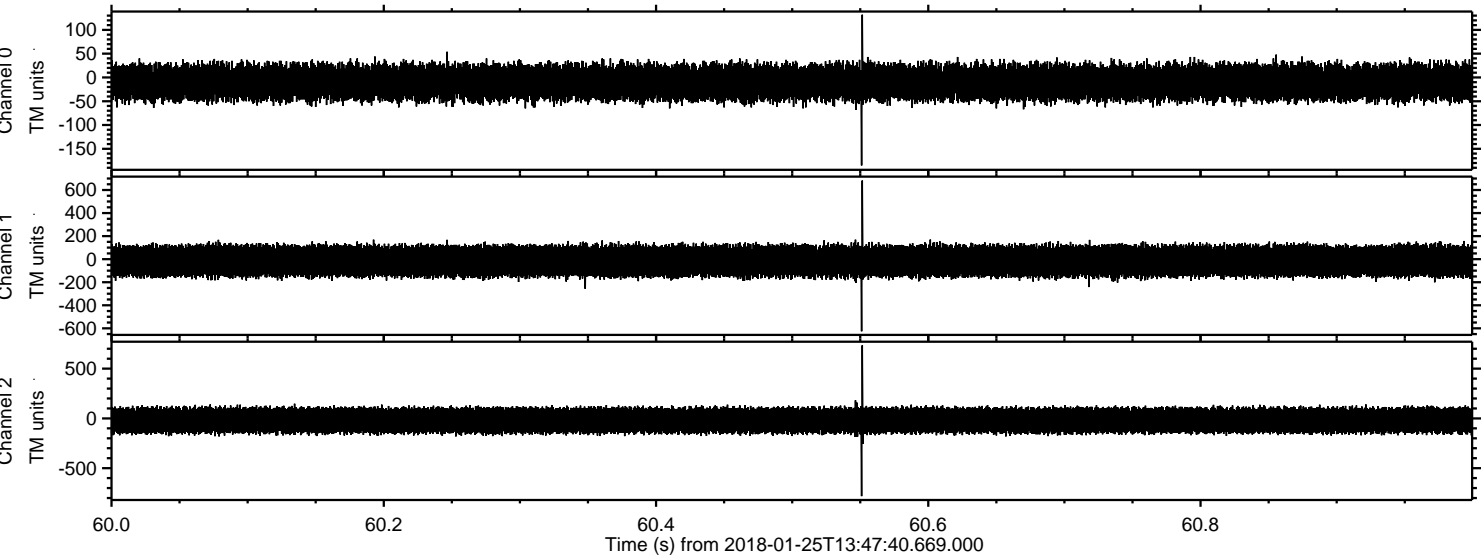

Processed Thu Jan 25 14:56:05 2018 by ELM ver.2012-10-06 from 001__elm20180125_134739__dat00.bin

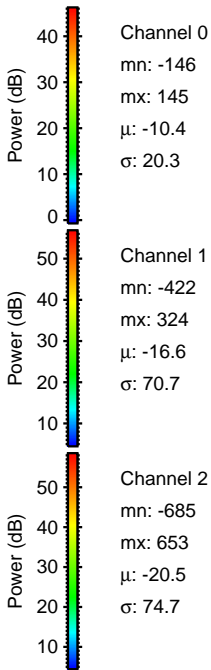
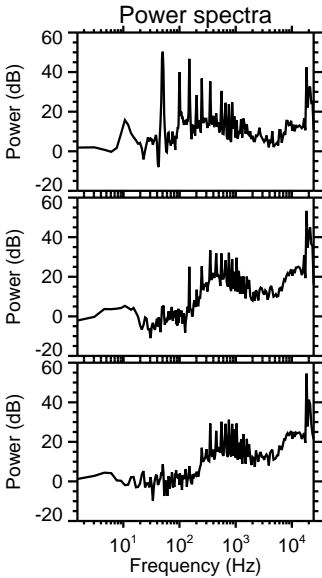
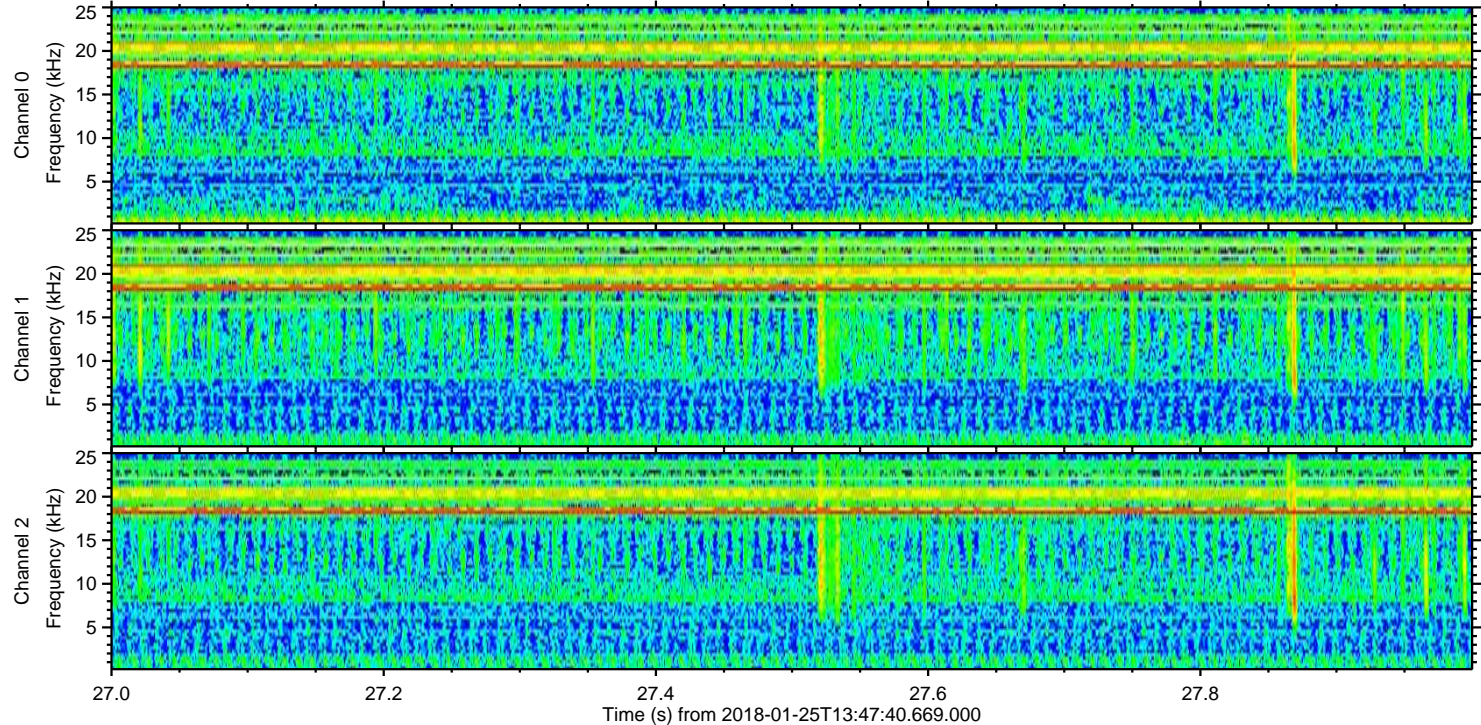
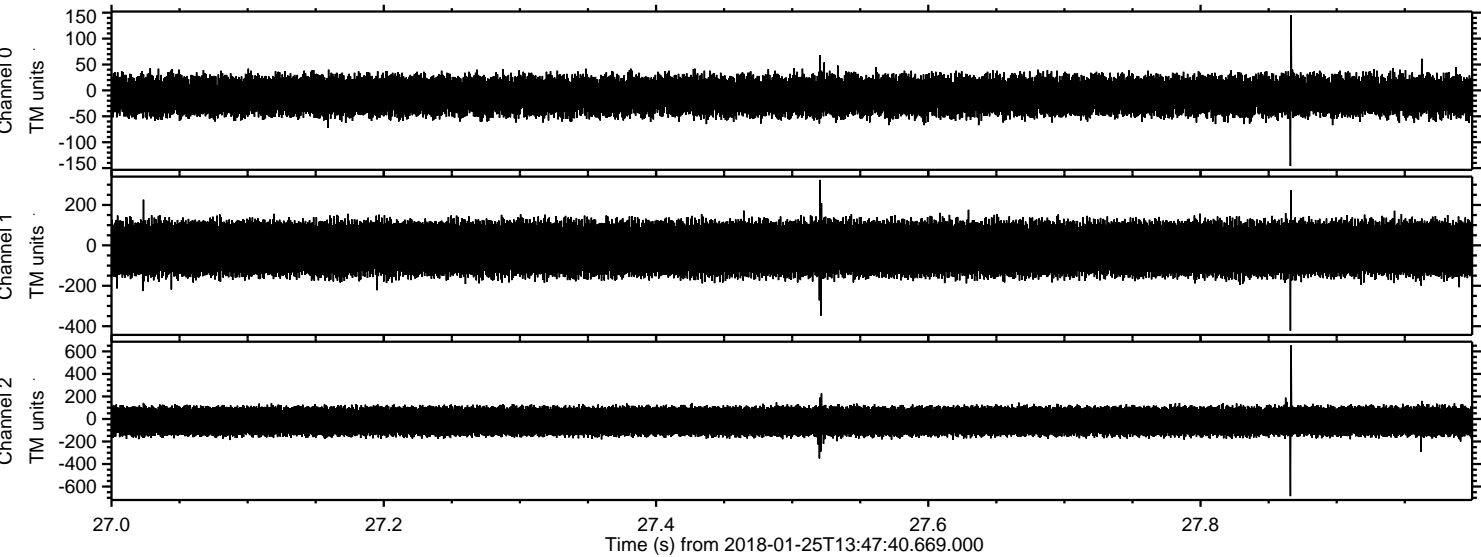

Power spectra

Channel 0
mn: -146
mx: 145
 μ : -10.4
 σ : 20.3

Channel 1
mn: -422
mx: 324
 μ : -16.6
 σ : 70.7

Channel 2
mn: -685
mx: 653
 μ : -20.5
 σ : 74.7

Processed Thu Jan 25 14:56:05 2018 by ELM ver.2012-10-06 from 001__elm20180125_134739__dat00.bin

