

ELMAVAN 3D WAVEFORMS (Measured data sampled at 50 kHz) 51000 packets of 144 samples from 2018-01-25T00:12:07.804.999.

Processed Thu Jan 25 01:20:27 2018 by ELM ver.2012-10-06 from 001\_\_elm20180125\_001206\_\_dat00.bin

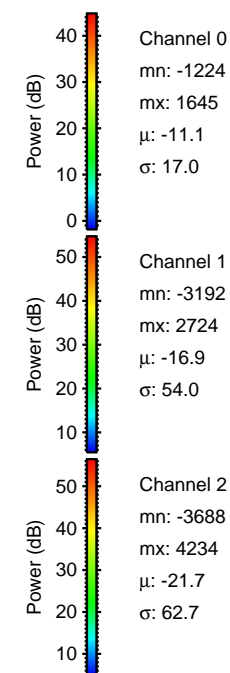

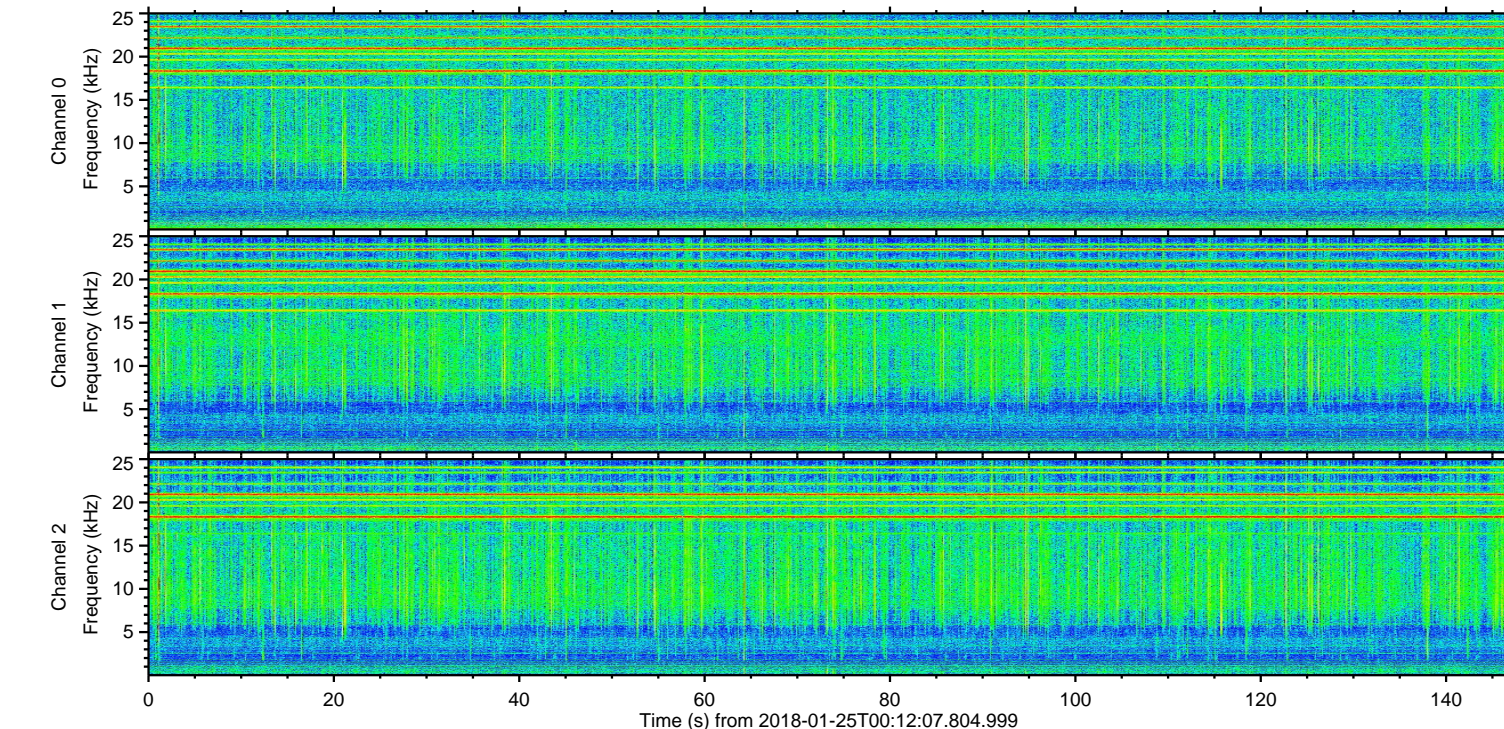
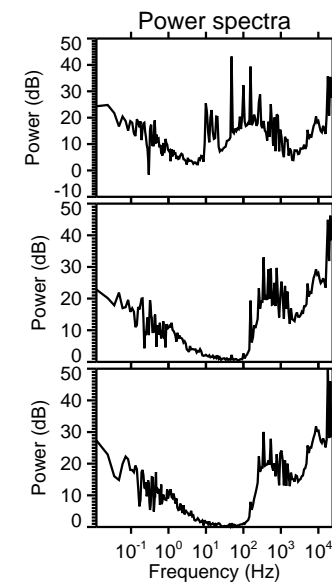
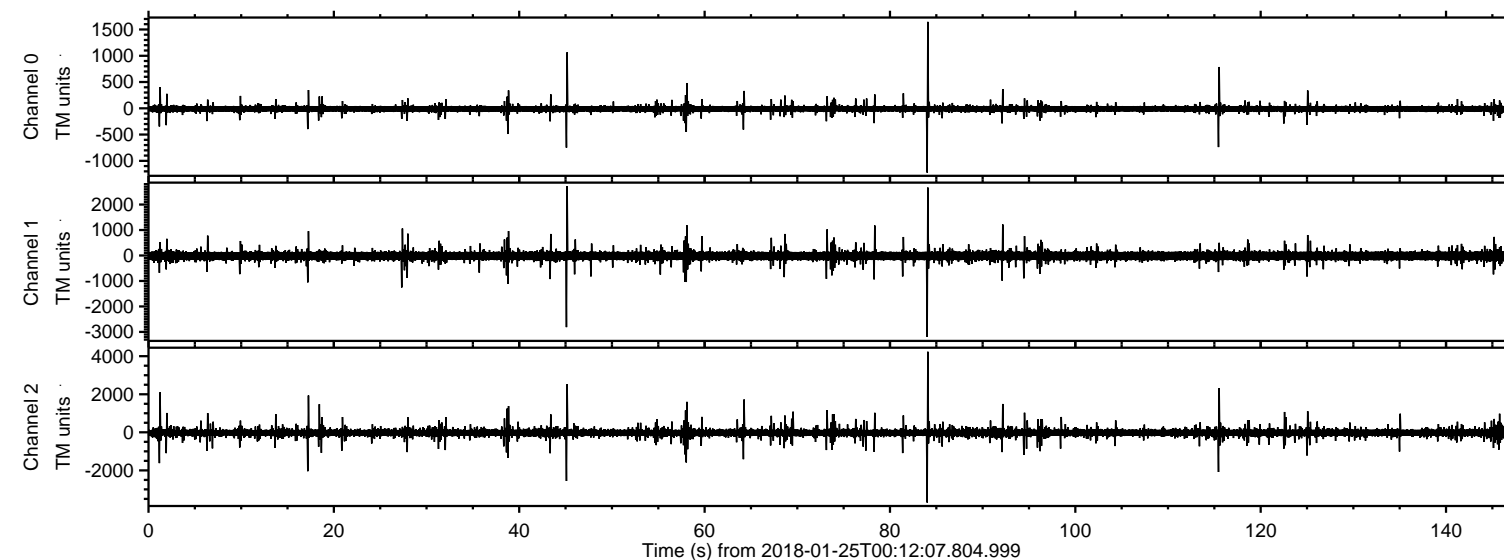

Processed Thu Jan 25 01:20:35 2018 by ELM ver.2012-10-06 from 001\_\_elm20180125\_001206\_\_dat00.bin

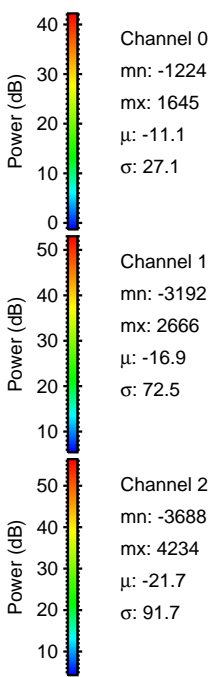
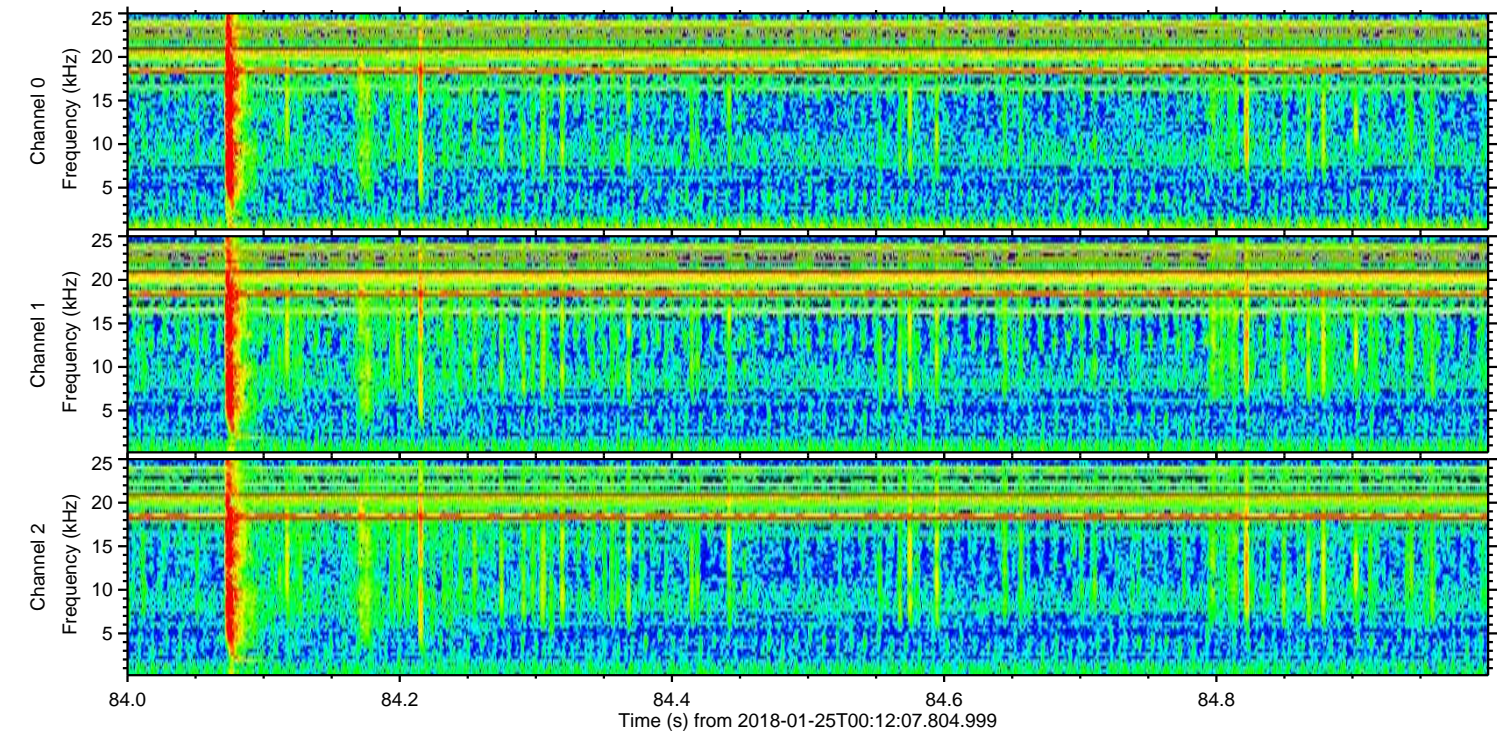
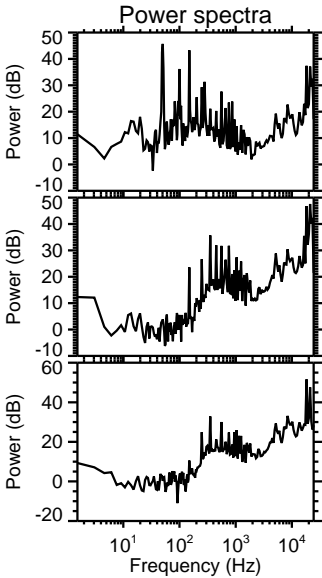
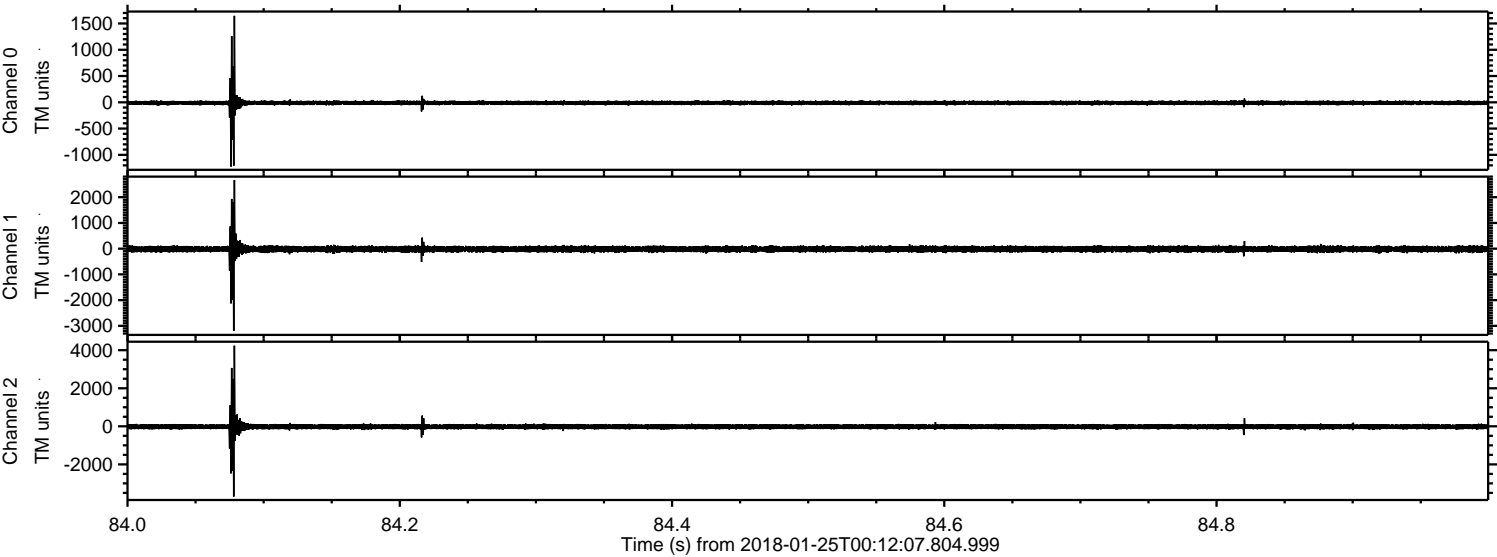



Processed Thu Jan 25 01:20:36 2018 by ELM ver.2012-10-06 from 001\_\_elm20180125\_001206\_\_dat00.bin

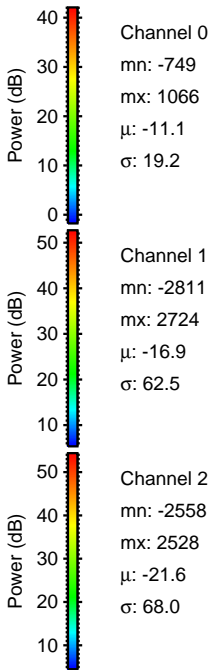
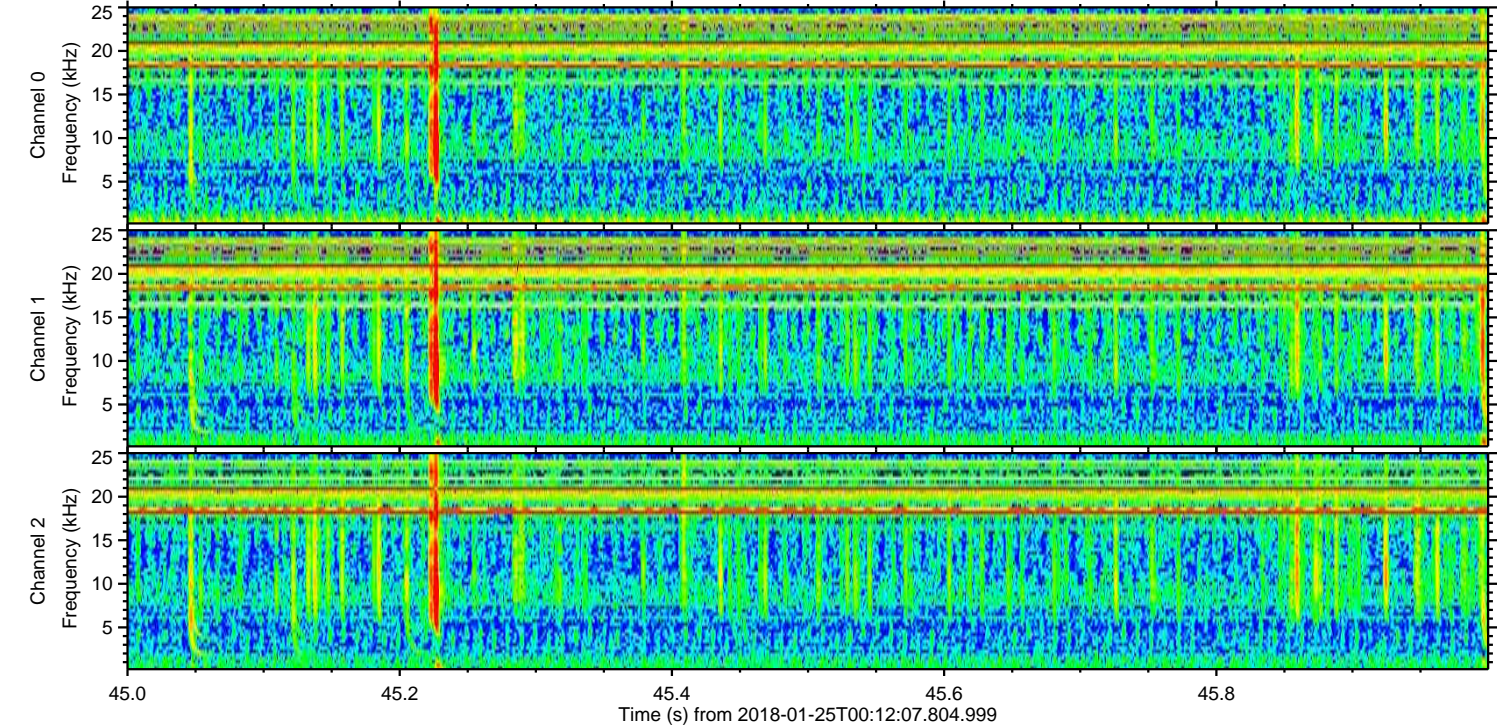
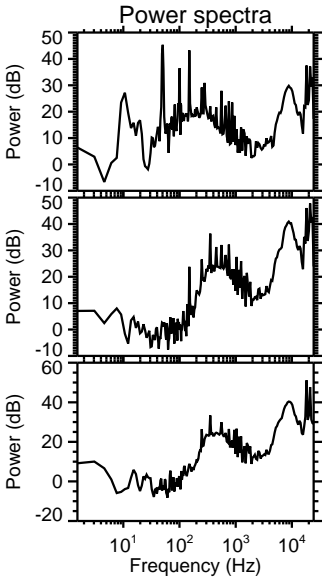
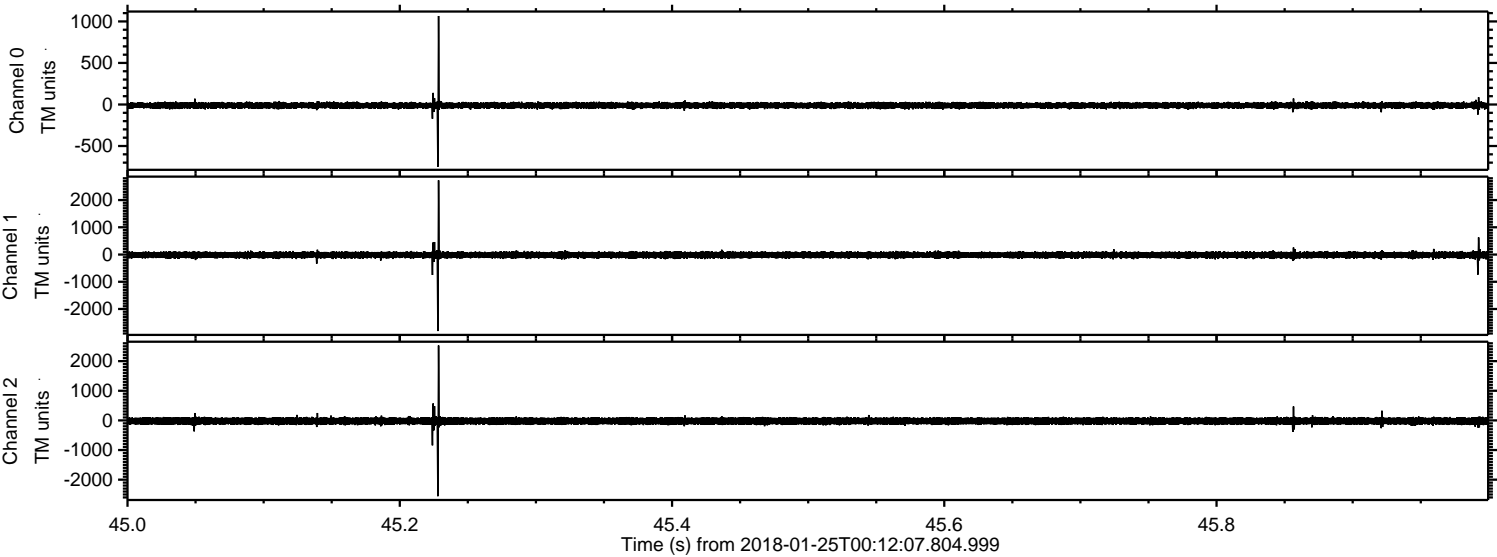



ELMAVAN 3D WAVEFORMS (Measured data sampled at 50 kHz) 51000 packets of 144 samples from 2018-01-25T00:12:07.804.999. Part 116/147

Processed Thu Jan 25 01:20:37 2018 by ELM ver.2012-10-06 from 001\_\_elm20180125\_001206\_\_dat00.bin

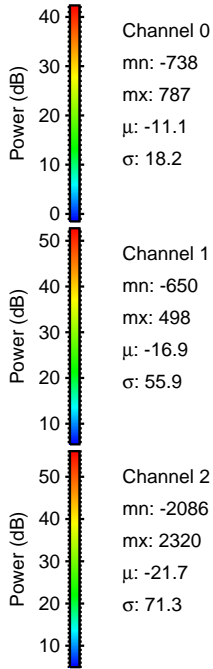
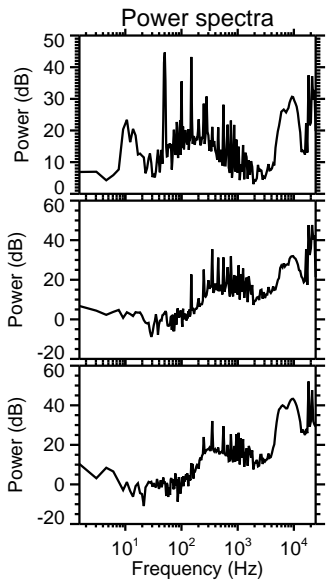
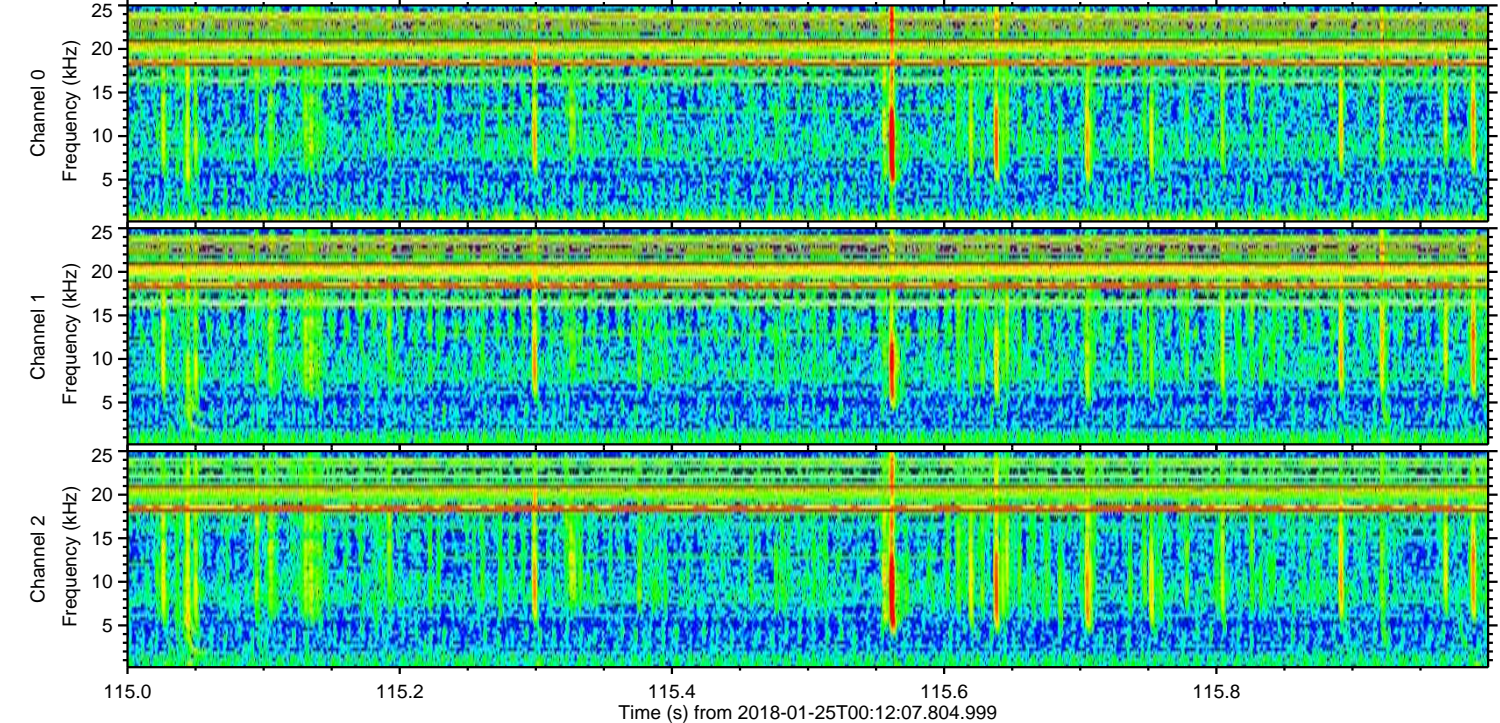
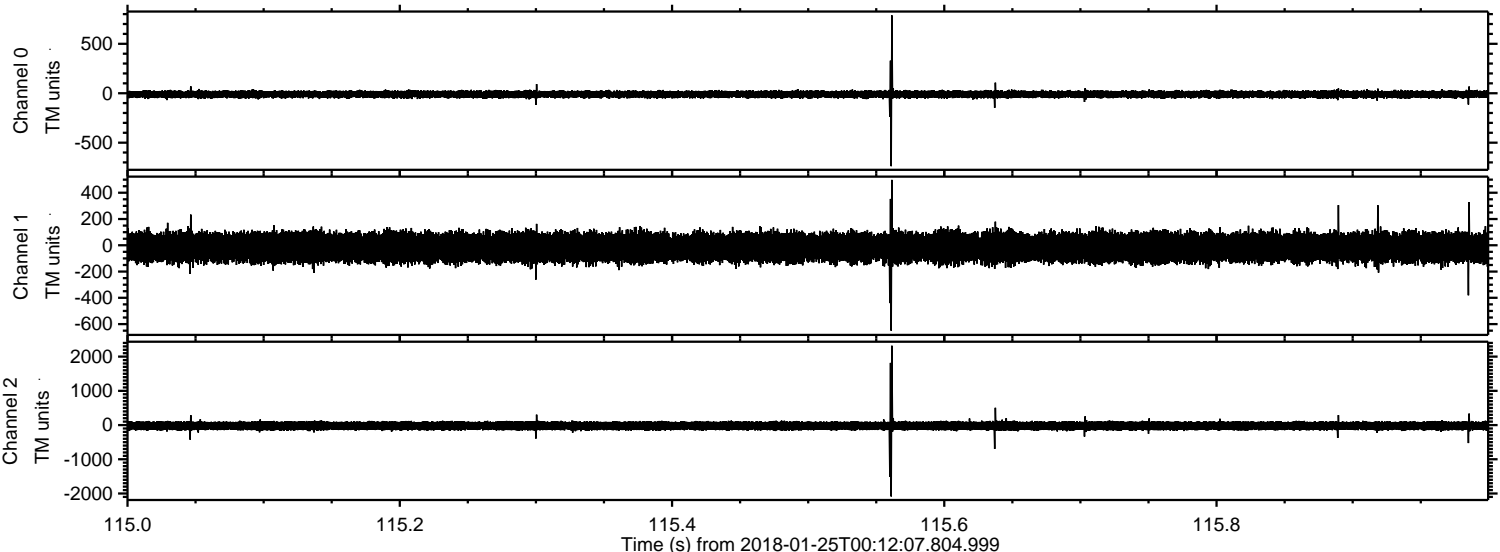



ELMAVAN 3D WAVEFORMS (Measured data sampled at 50 kHz) 51000 packets of 144 samples from 2018-01-25T00:12:07.804.999. Part 2/147

Processed Thu Jan 25 01:20:38 2018 by ELM ver.2012-10-06 from 001\_\_elm20180125\_001206\_\_dat00.bin

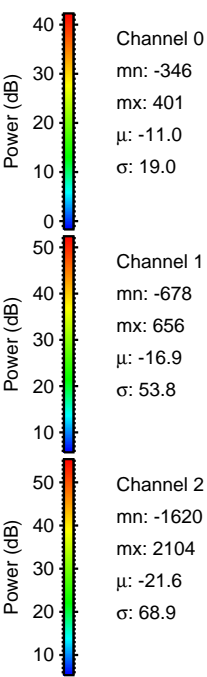
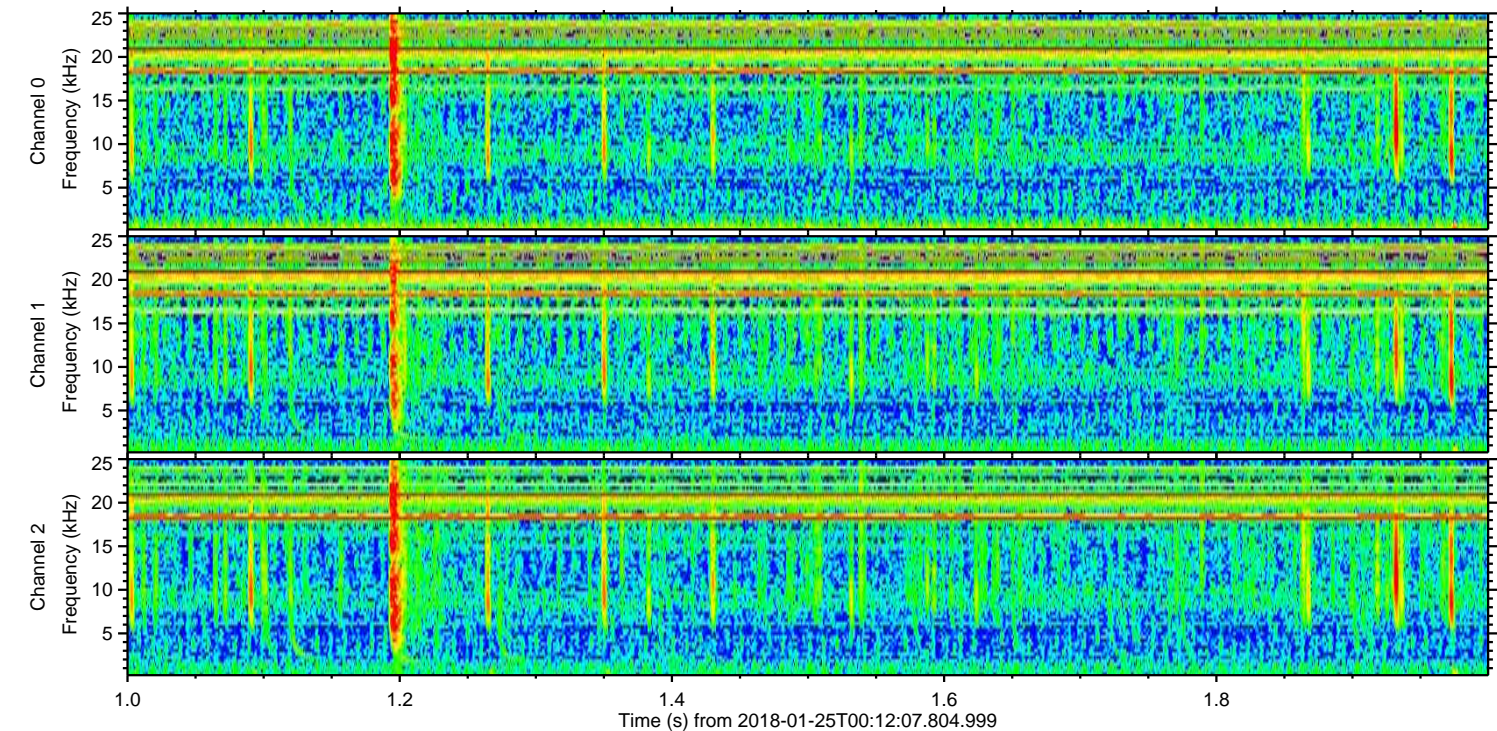
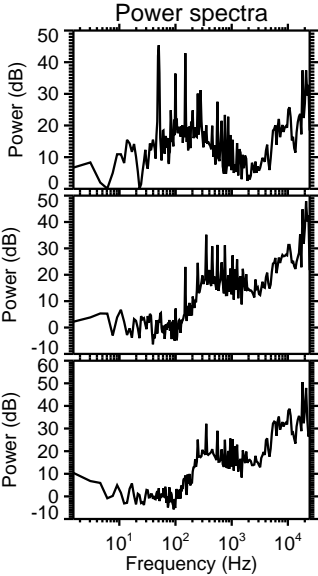
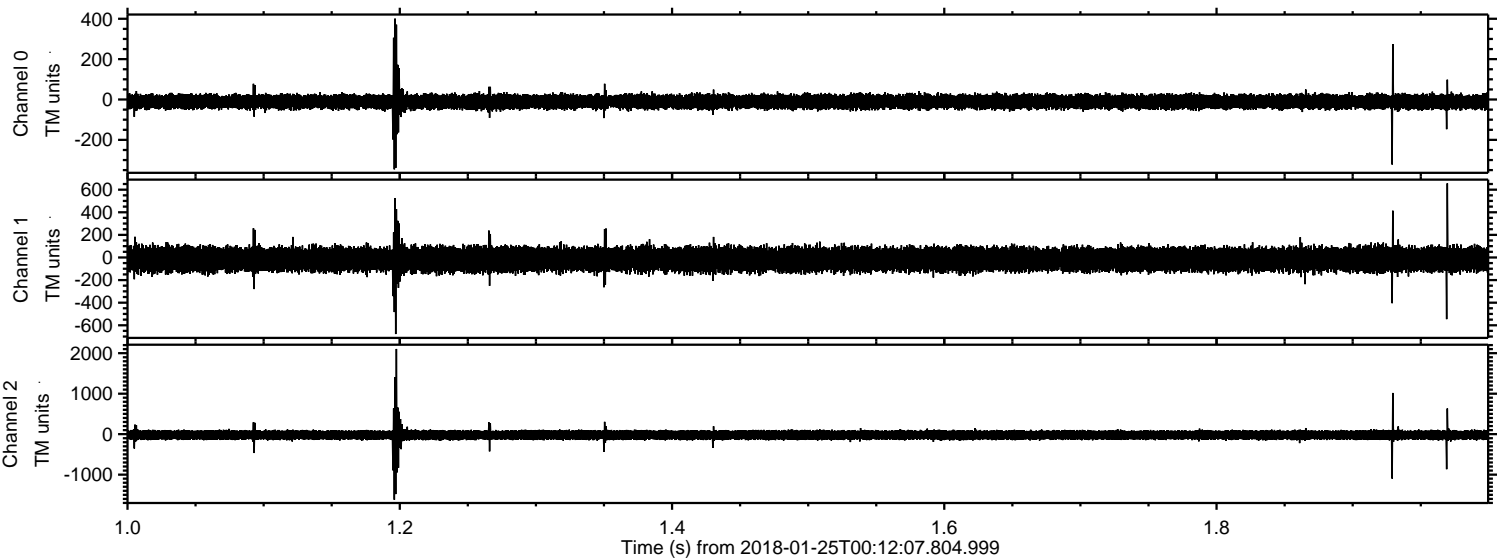



Processed Thu Jan 25 01:20:38 2018 by ELM ver.2012-10-06 from 001\_\_elm20180125\_001206\_\_dat00.bin

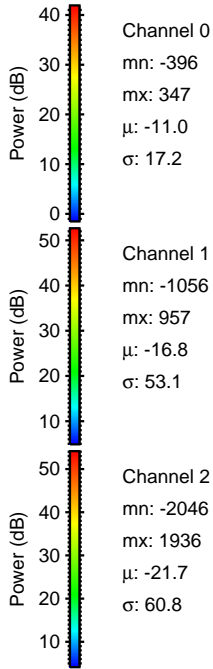
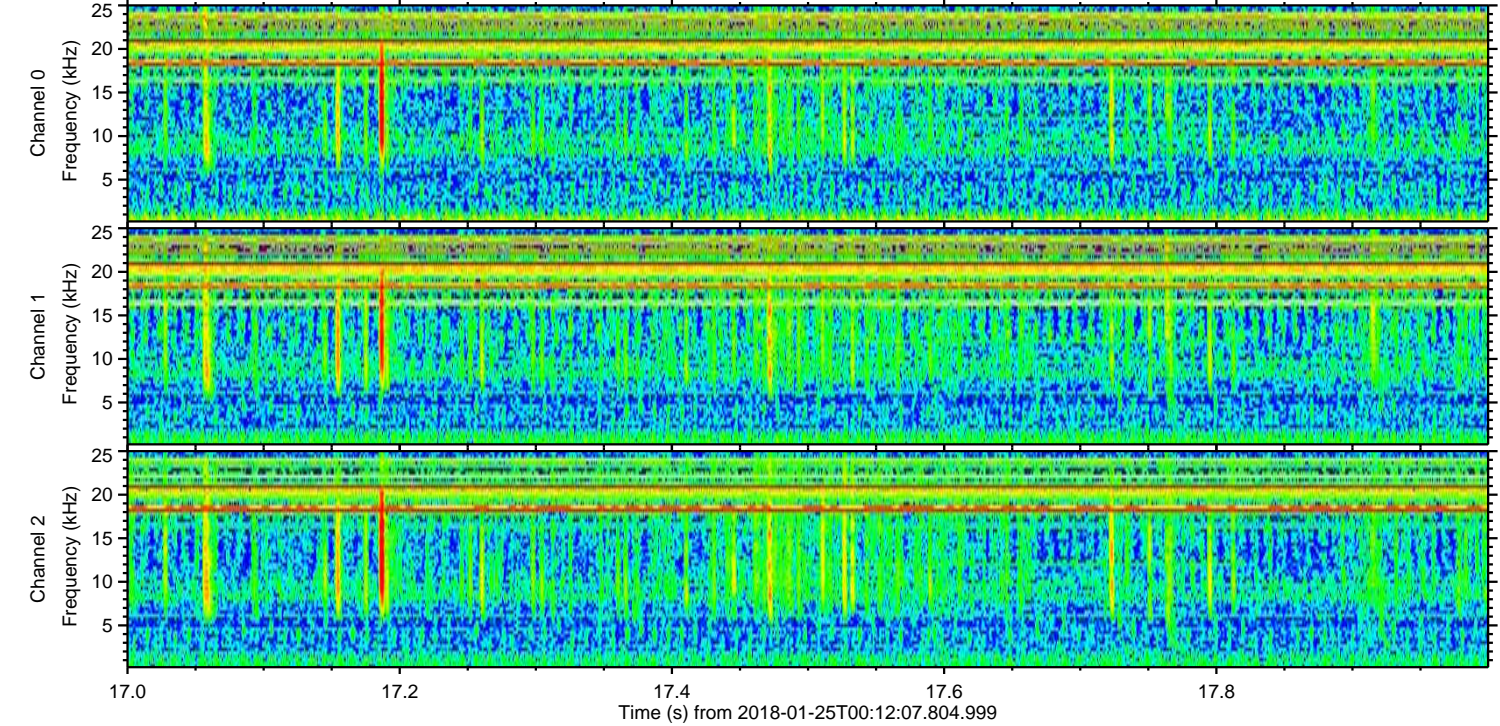
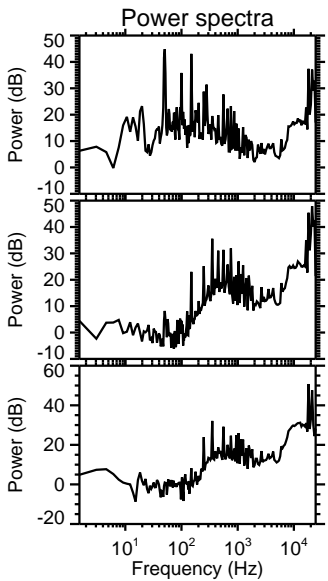
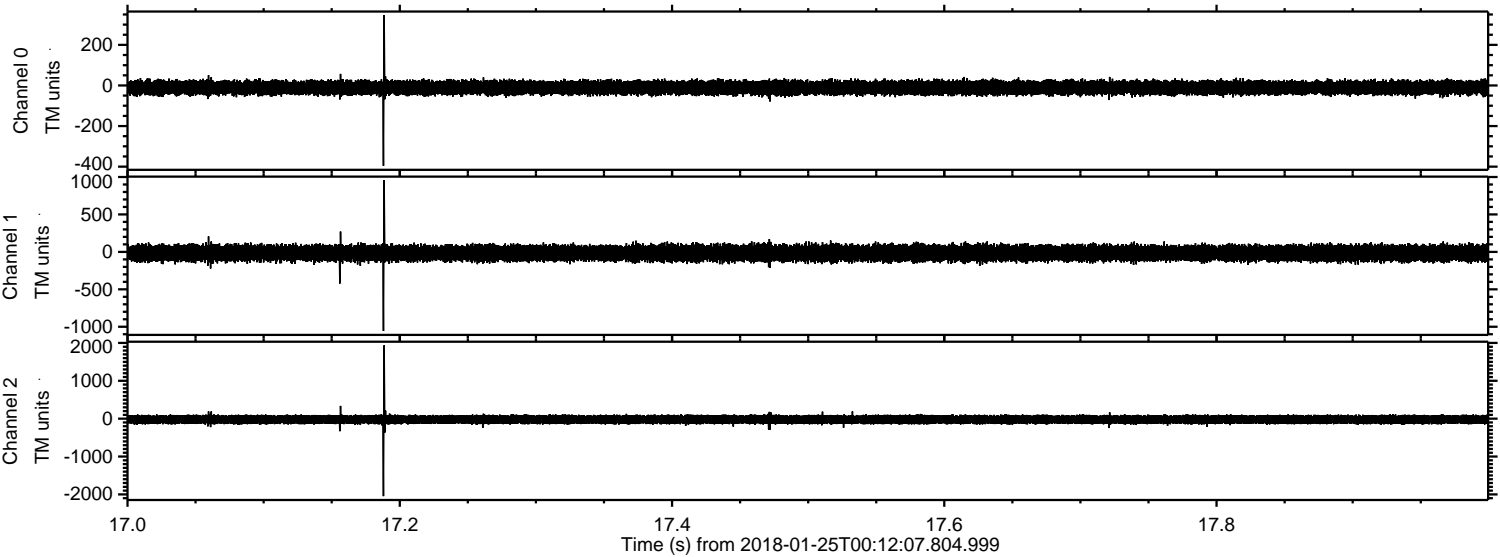



Processed Thu Jan 25 01:20:39 2018 by ELM ver.2012-10-06 from 001\_\_elm20180125\_001206\_\_dat00.bin

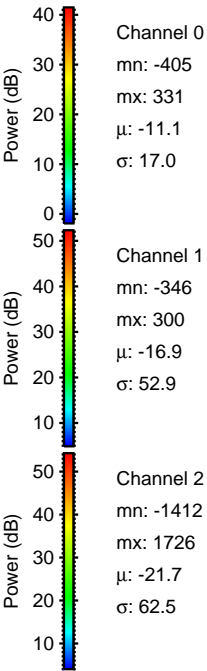
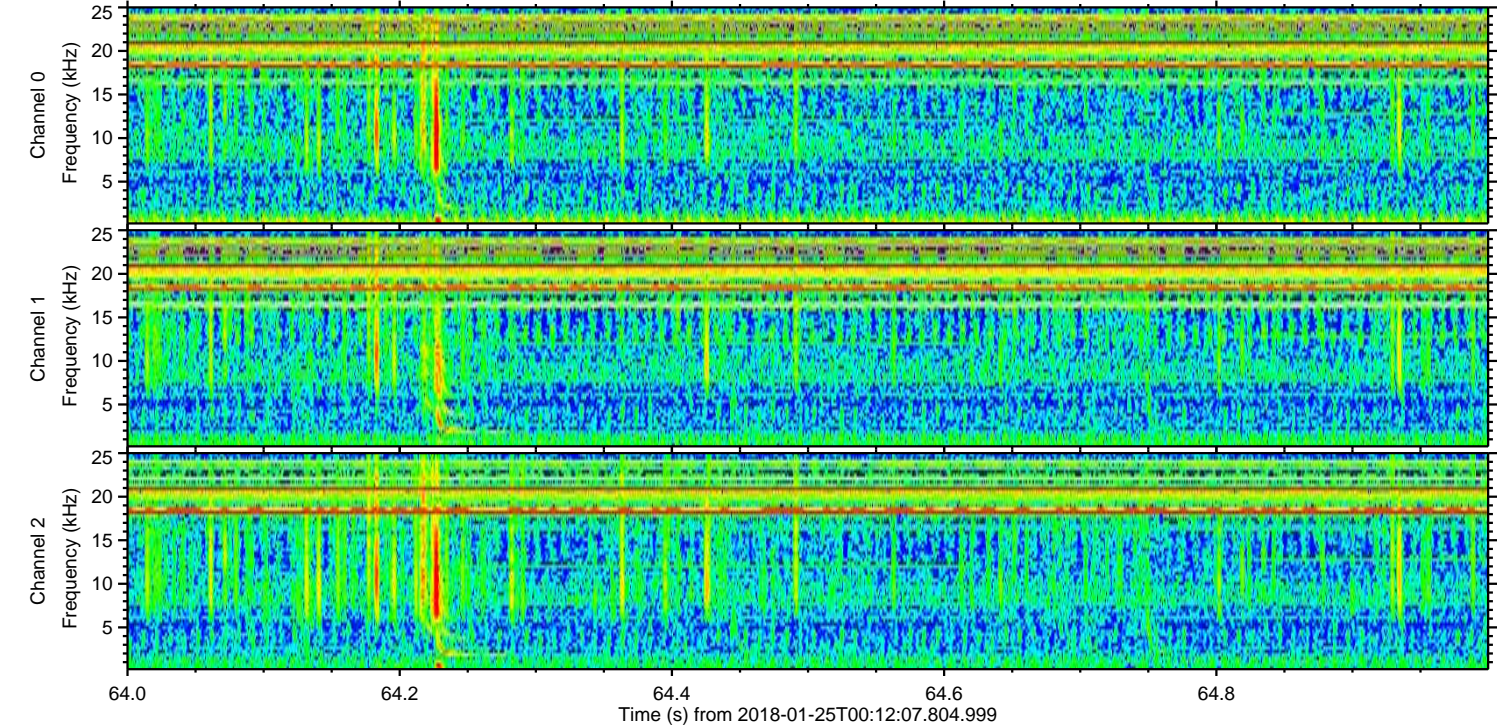
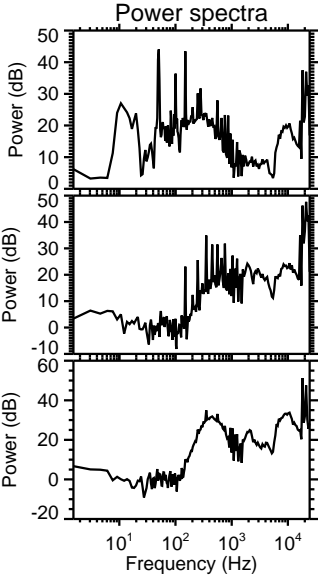
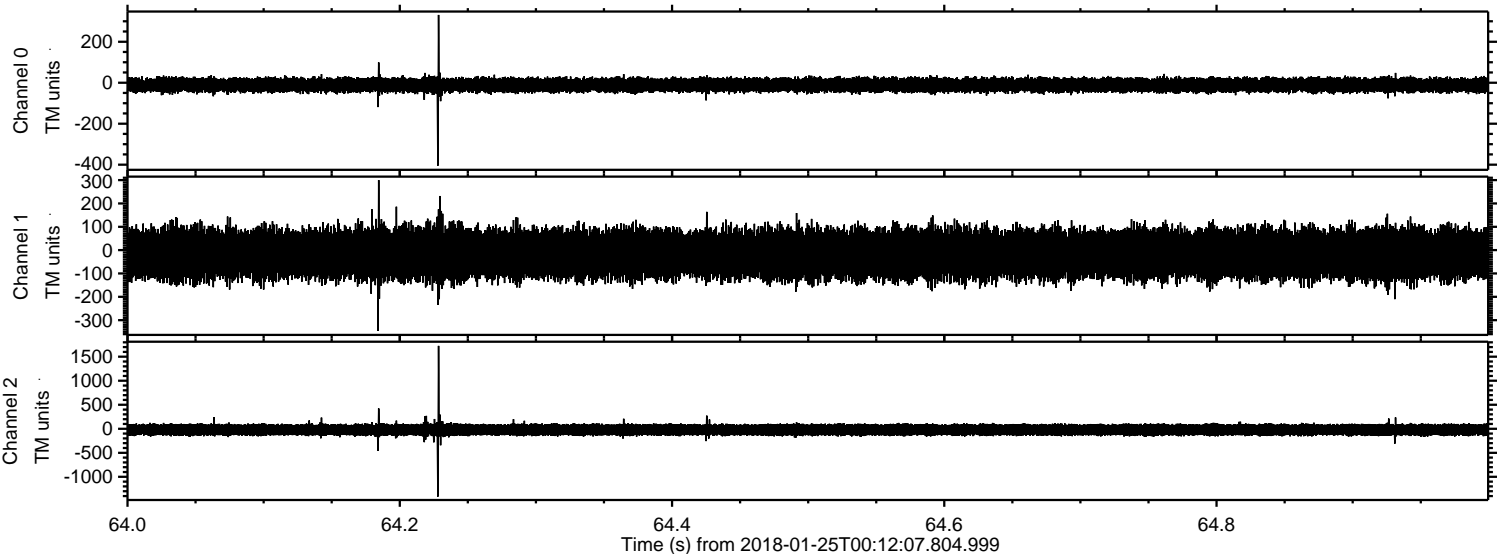



Processed Thu Jan 25 01:20:40 2018 by ELM ver.2012-10-06 from 001\_\_elm20180125\_001206\_\_dat00.bin

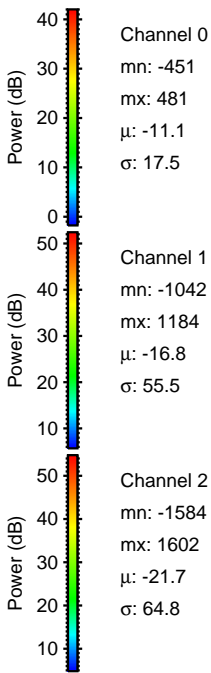
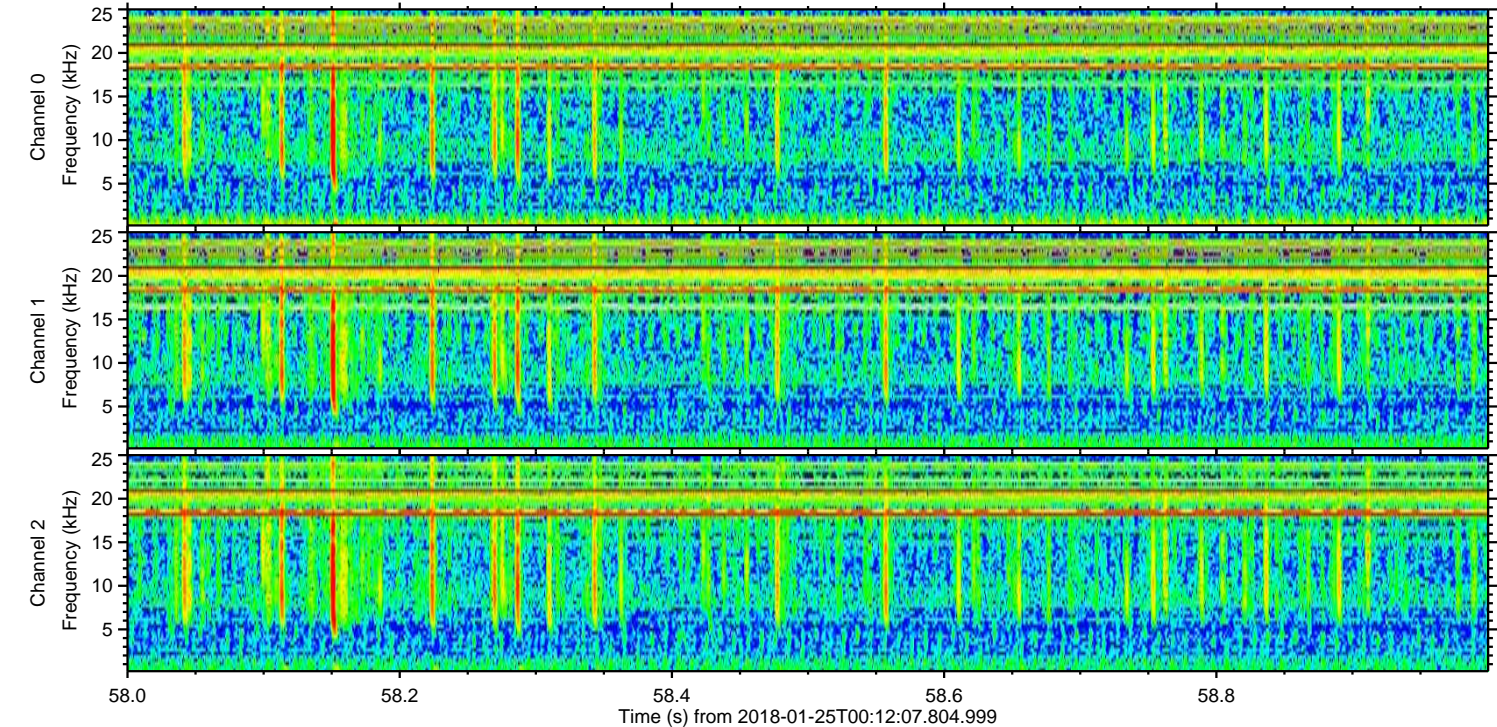
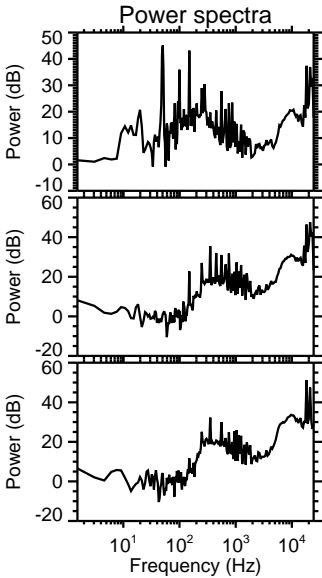
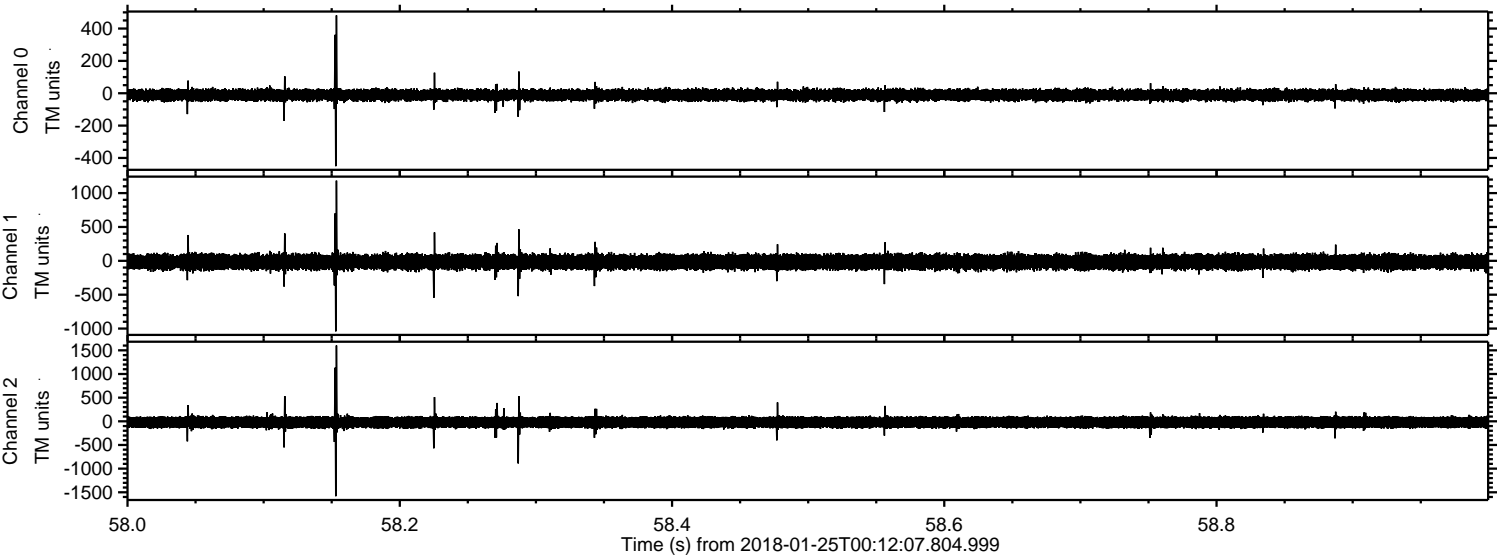



Processed Thu Jan 25 01:20:41 2018 by ELM ver.2012-10-06 from 001\_\_elm20180125\_001206\_\_dat00.bin

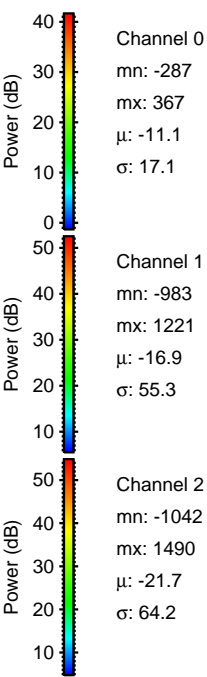
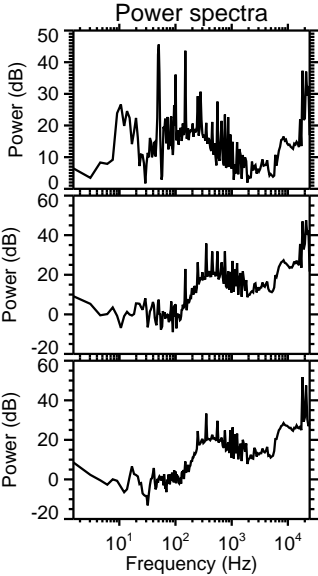
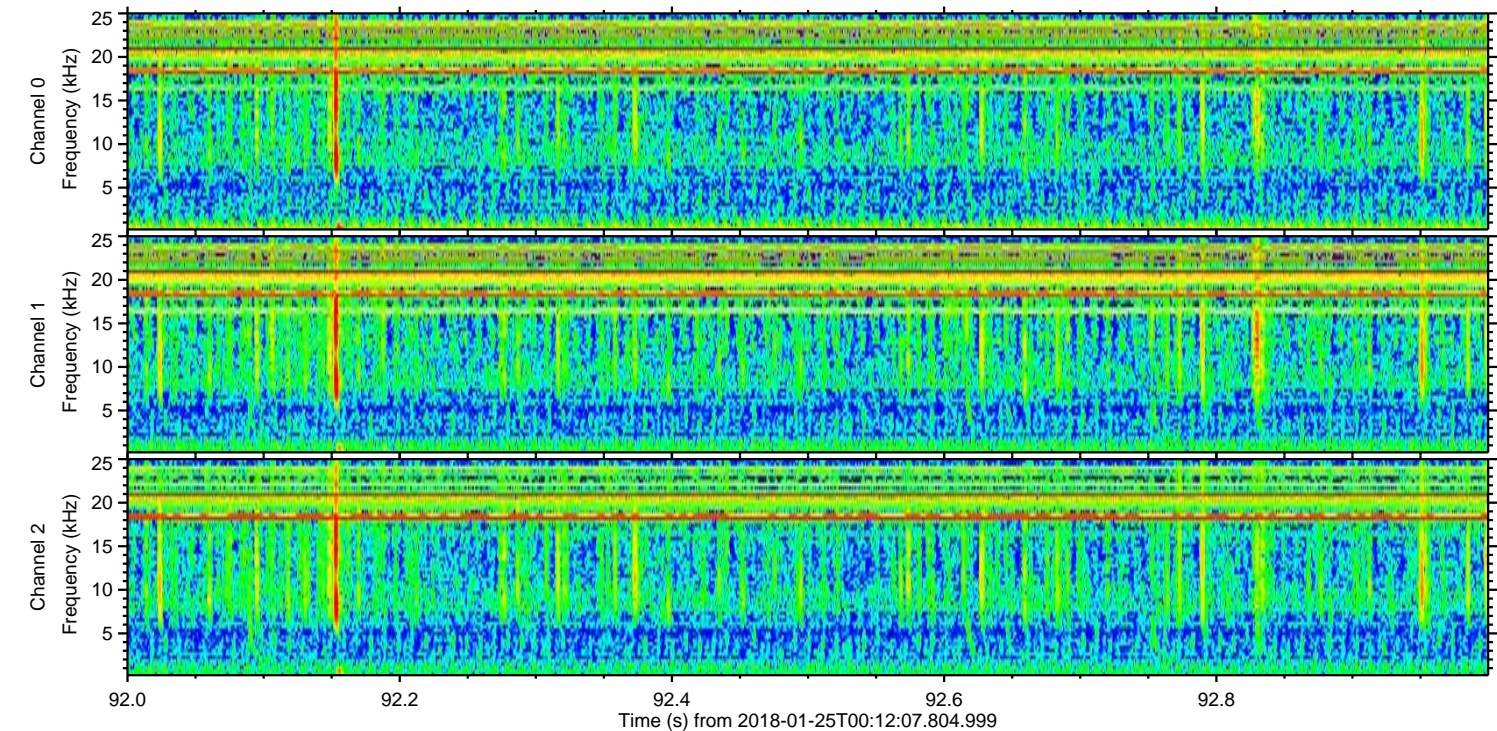
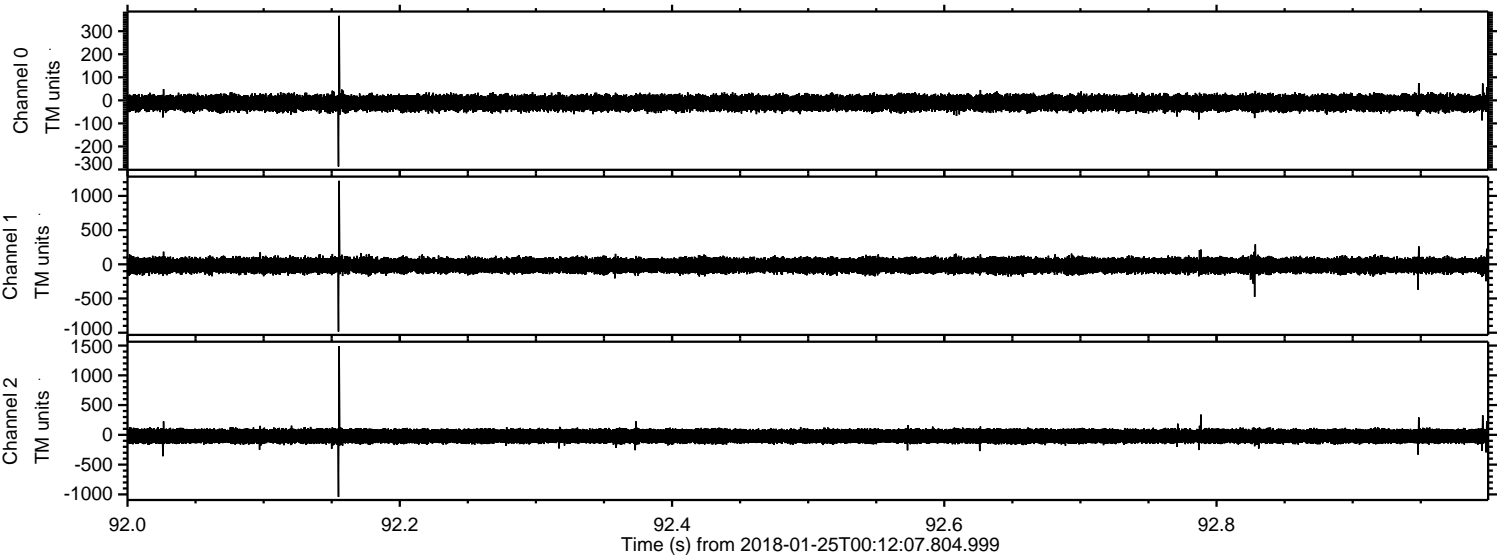

Channel 0  
mn: -287  
mx: 367  
 $\mu$ : -11.1  
 $\sigma$ : 17.1

Channel 1  
mn: -983  
mx: 1221  
 $\mu$ : -16.9  
 $\sigma$ : 55.3

Channel 2  
mn: -1042  
mx: 1490  
 $\mu$ : -21.7  
 $\sigma$ : 64.2



Processed Thu Jan 25 01:20:42 2018 by ELM ver.2012-10-06 from 001\_\_elm20180125\_001206\_\_dat00.bin

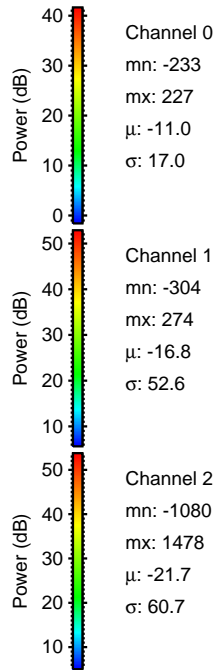
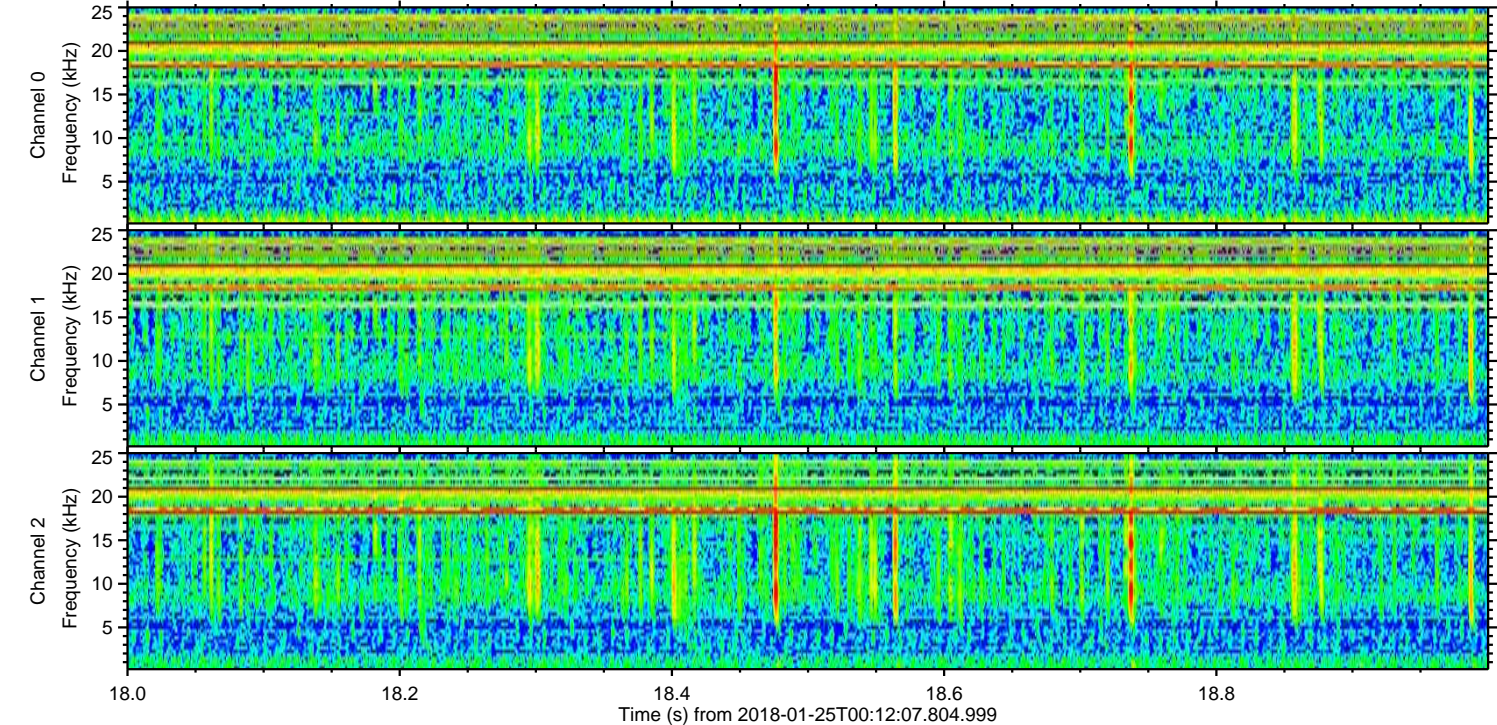
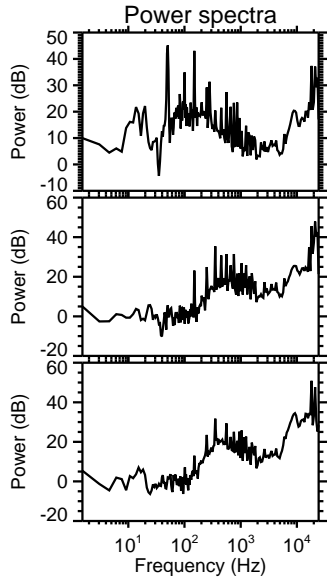
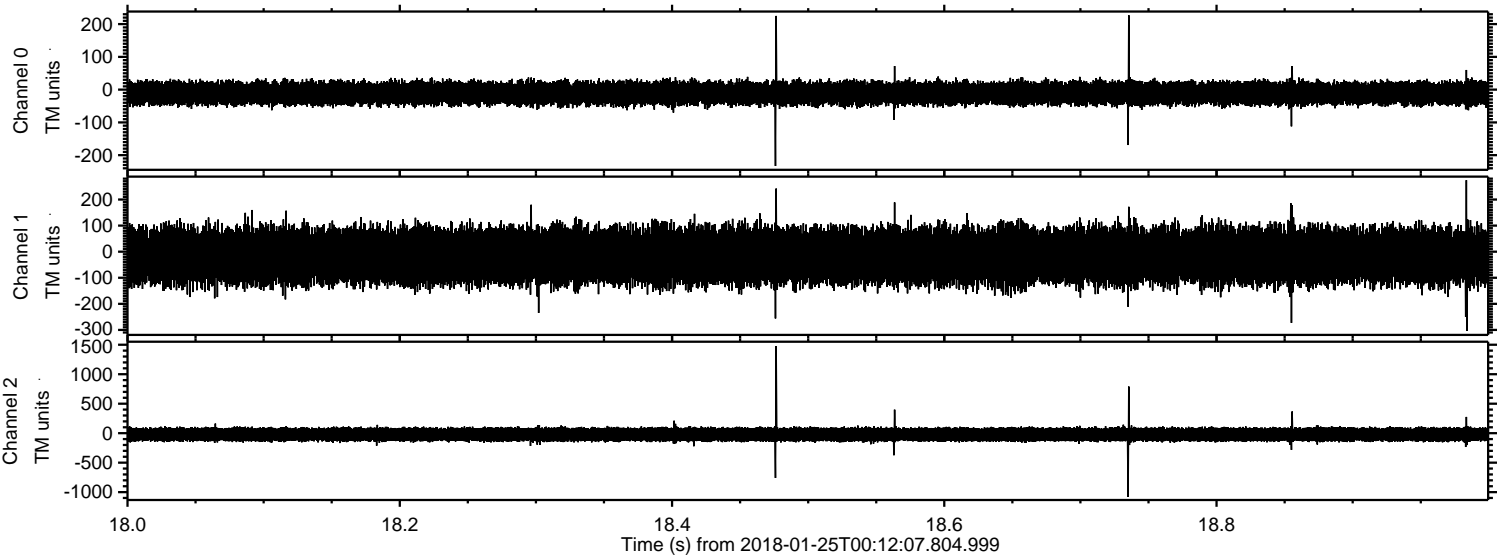



Processed Thu Jan 25 01:20:42 2018 by ELM ver.2012-10-06 from 001\_\_elm20180125\_001206\_\_dat00.bin

