

# ELMAVAN 3D WAVEFORMS (Measured data sampled at 50 kHz) 50999 packets of 144 samples from 2018-01-24T19:51:57.303.000.

Processed Wed Jan 24 20:59:32 2018 by ELM ver.2012-10-06 from 001\_\_elm20180124\_195156\_\_dat00.bin

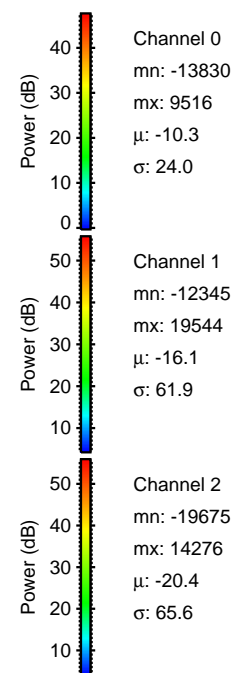

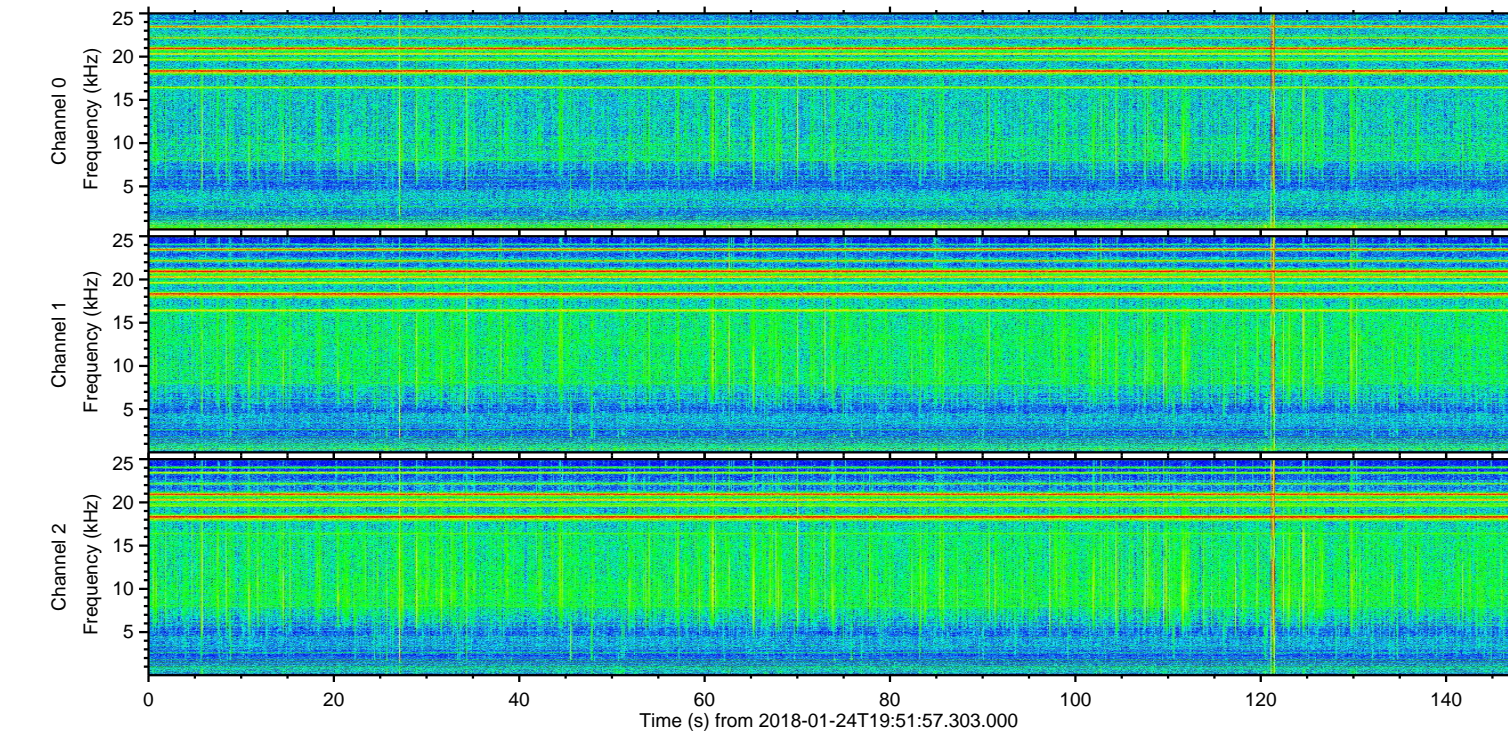
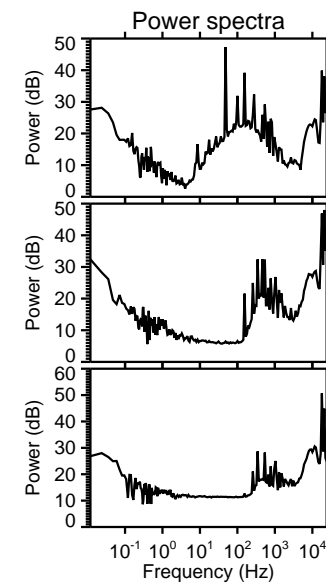
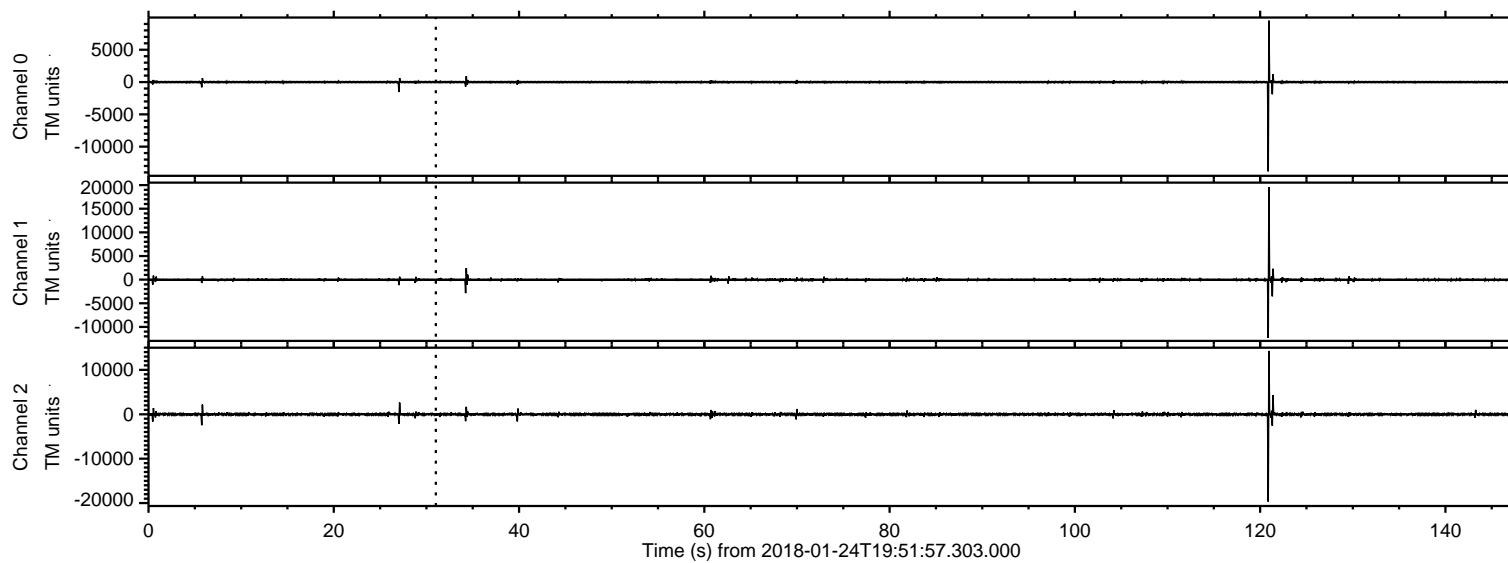

ELMAVAN 3D WAVEFORMS (Measured data sampled at 50 kHz) 50999 packets of 144 samples from 2018-01-24T19:51:57.303.000. Part 121/147

Processed Wed Jan 24 20:59:40 2018 by ELM ver.2012-10-06 from 001\_\_elm20180124\_195156\_\_dat00.bin

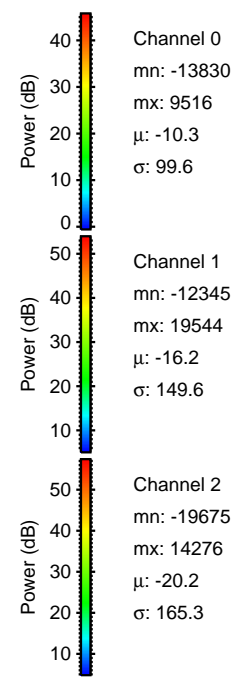
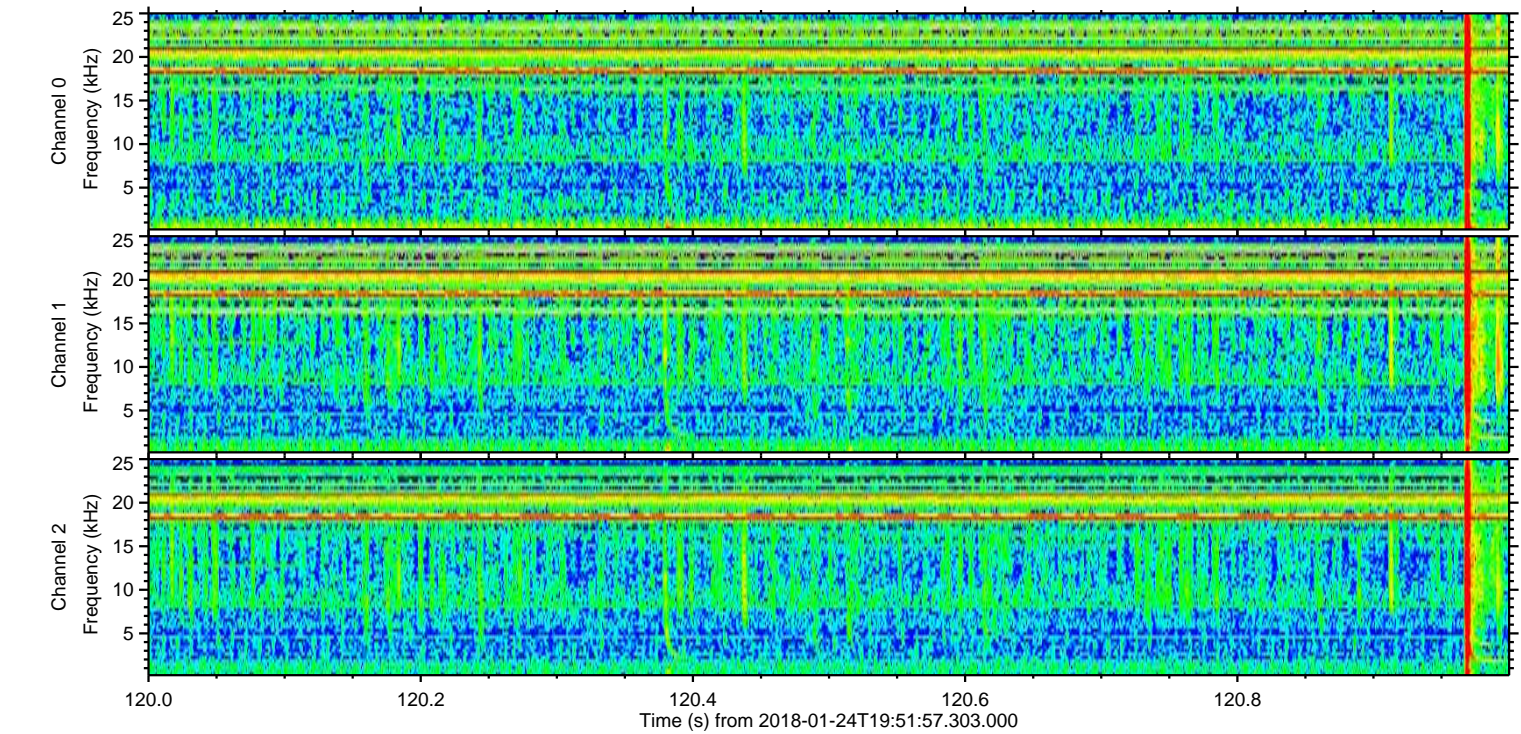
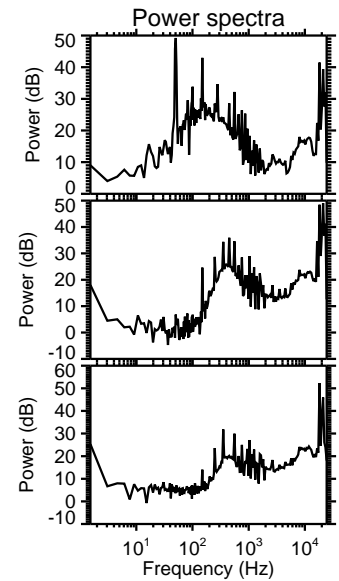
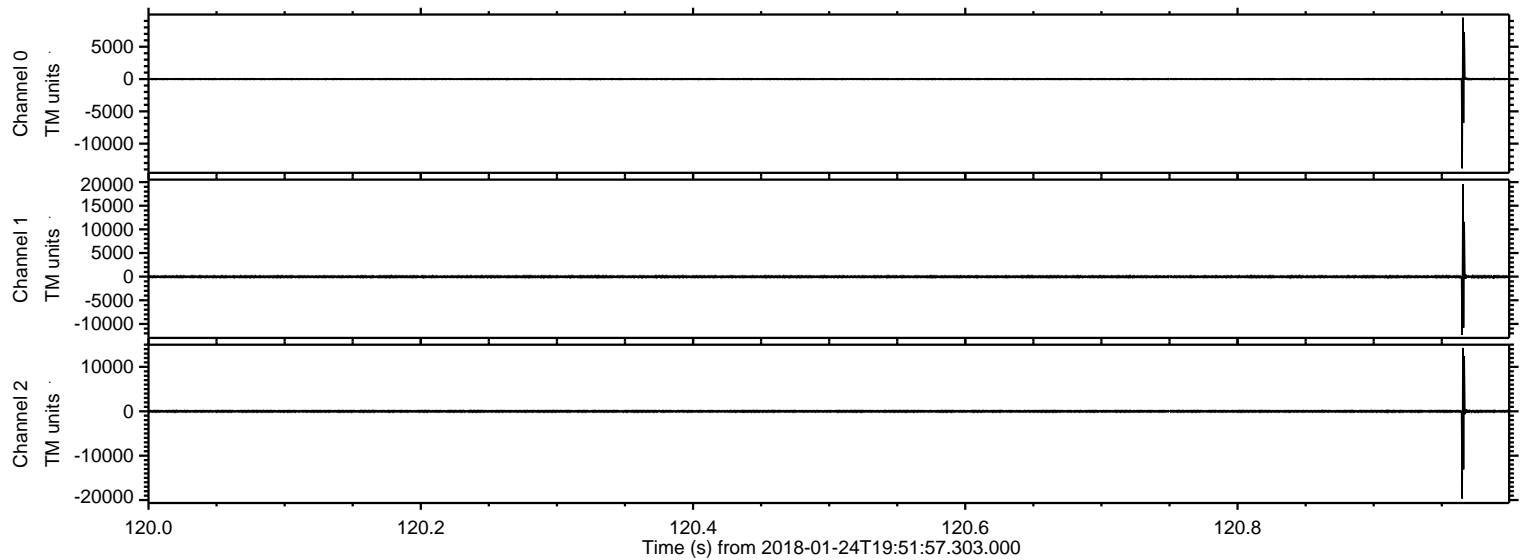



ELMAVAN 3D WAVEFORMS (Measured data sampled at 50 kHz) 50999 packets of 144 samples from 2018-01-24T19:51:57.303.000. Part 122/147

Processed Wed Jan 24 20:59:41 2018 by ELM ver.2012-10-06 from 001\_\_elm20180124\_195156\_\_dat00.bin

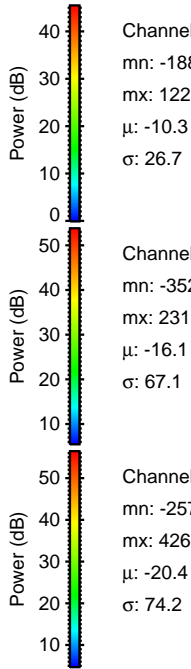
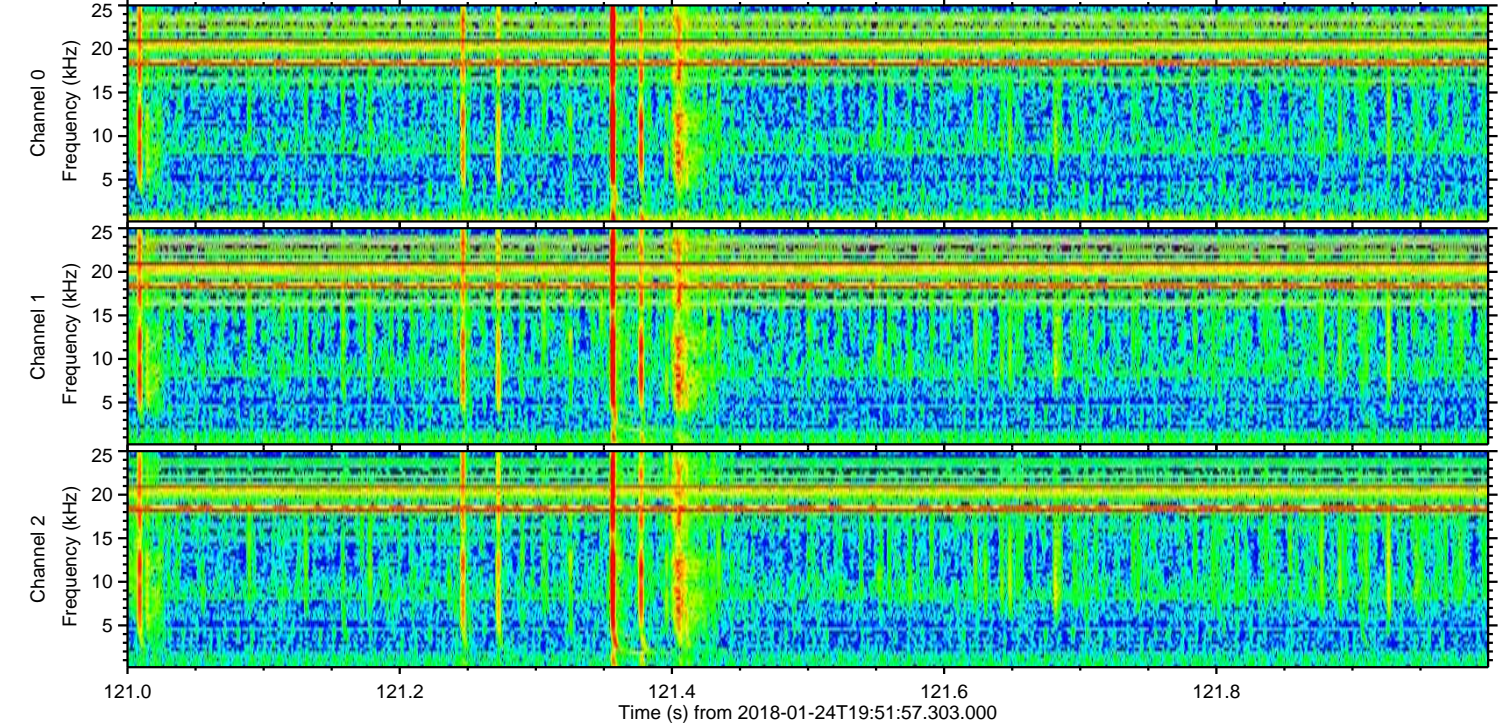
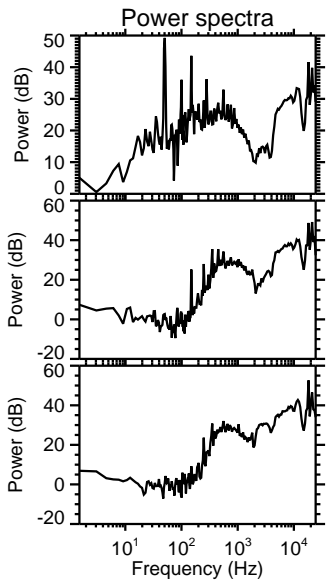
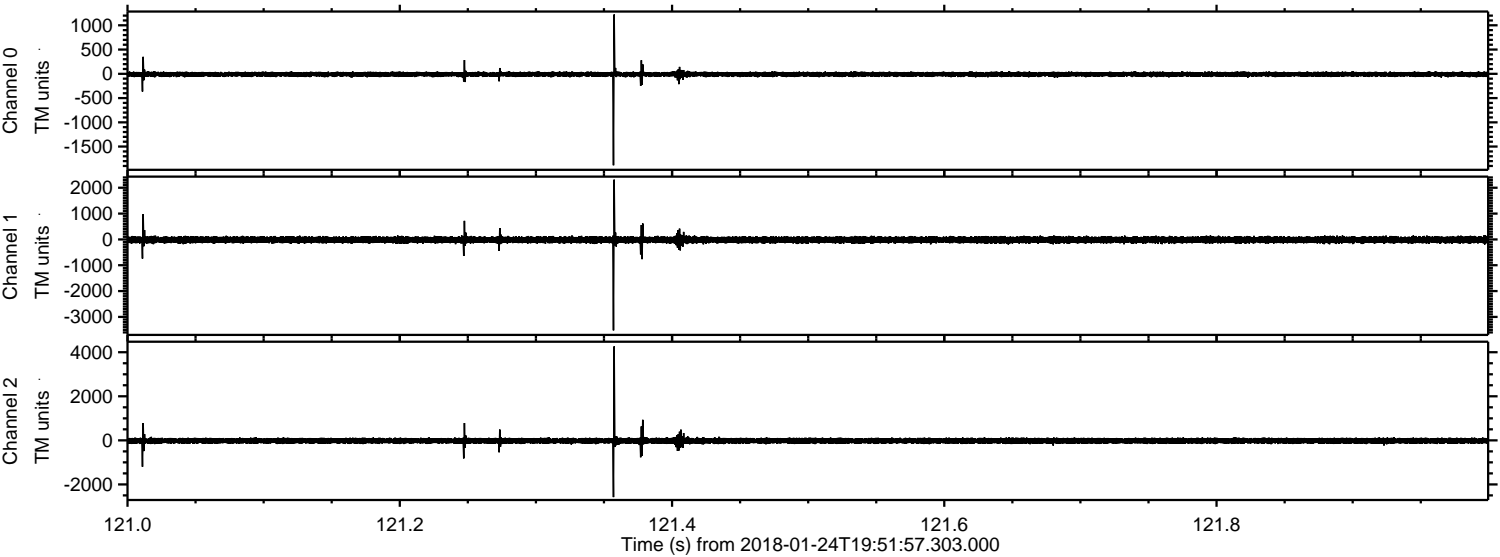

Channel 0  
mn: -1885  
mx: 1223  
 $\mu$ : -10.3  
 $\sigma$ : 26.7

Channel 1  
mn: -3521  
mx: 2315  
 $\mu$ : -16.1  
 $\sigma$ : 67.1

Channel 2  
mn: -2579  
mx: 4265  
 $\mu$ : -20.4  
 $\sigma$ : 74.2



Processed Wed Jan 24 20:59:42 2018 by ELM ver.2012-10-06 from 001\_\_elm20180124\_195156\_\_dat00.bin

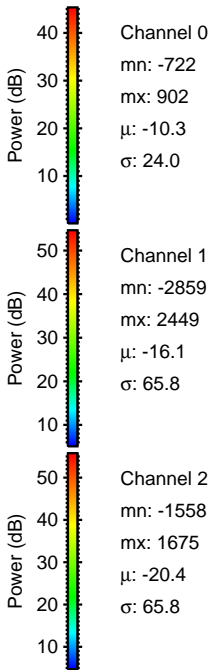
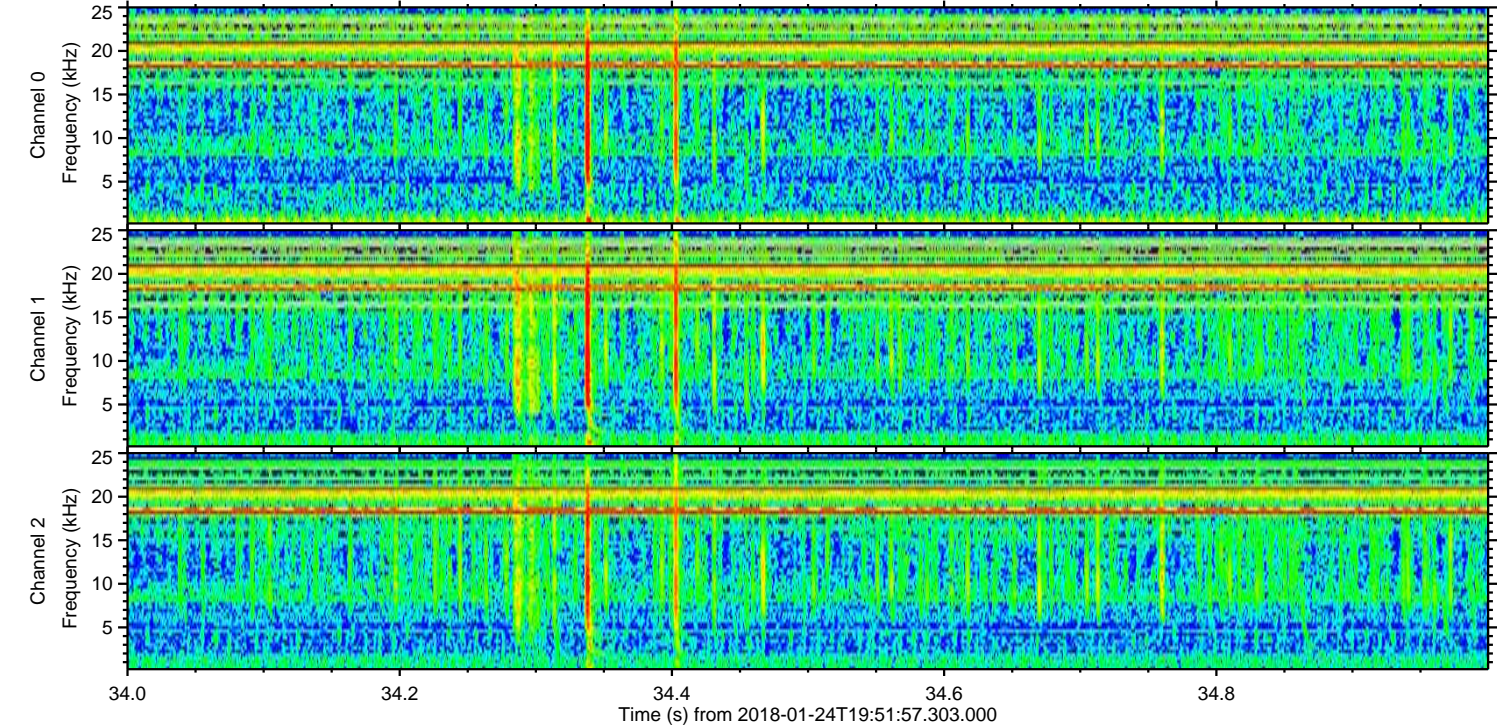
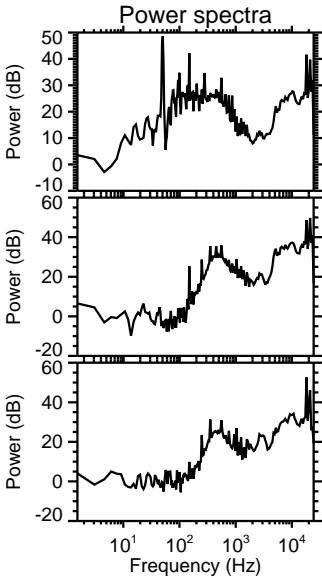
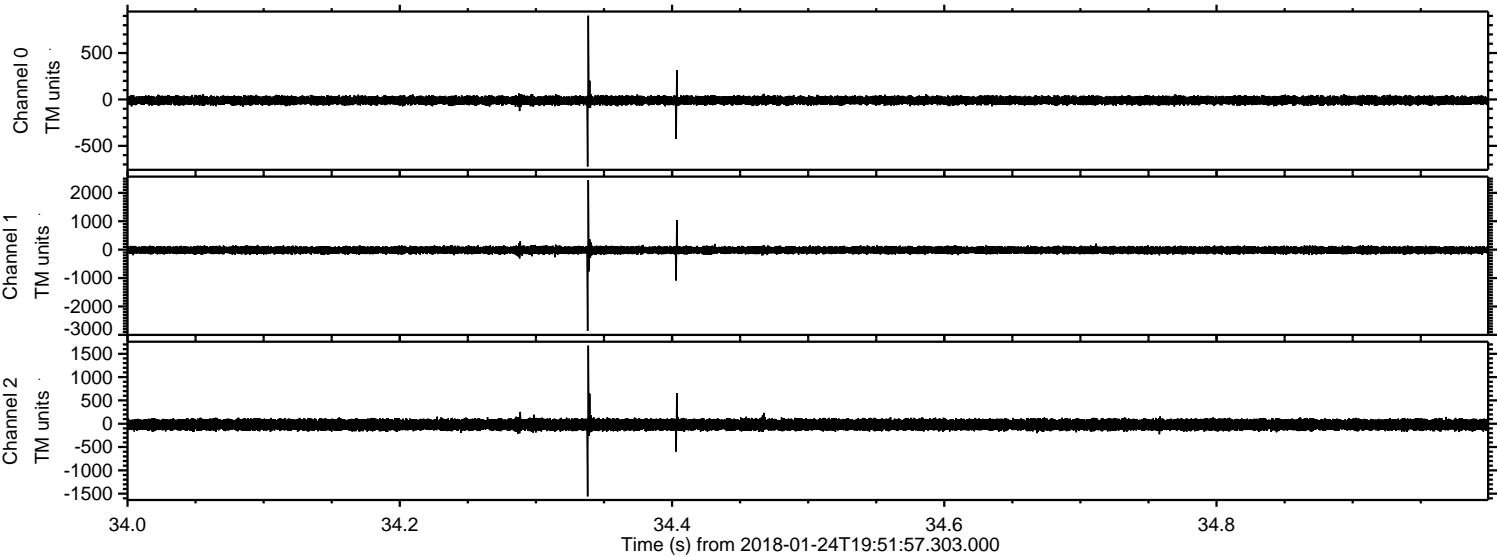



ELMAVAN 3D WAVEFORMS (Measured data sampled at 50 kHz) 50999 packets of 144 samples from 2018-01-24T19:51:57.303.000. Part 28/147

Processed Wed Jan 24 20:59:43 2018 by ELM ver.2012-10-06 from 001\_\_elm20180124\_195156\_\_dat00.bin

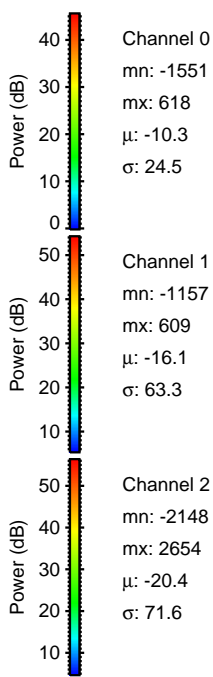
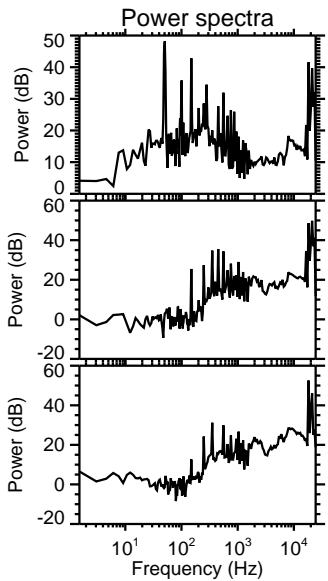
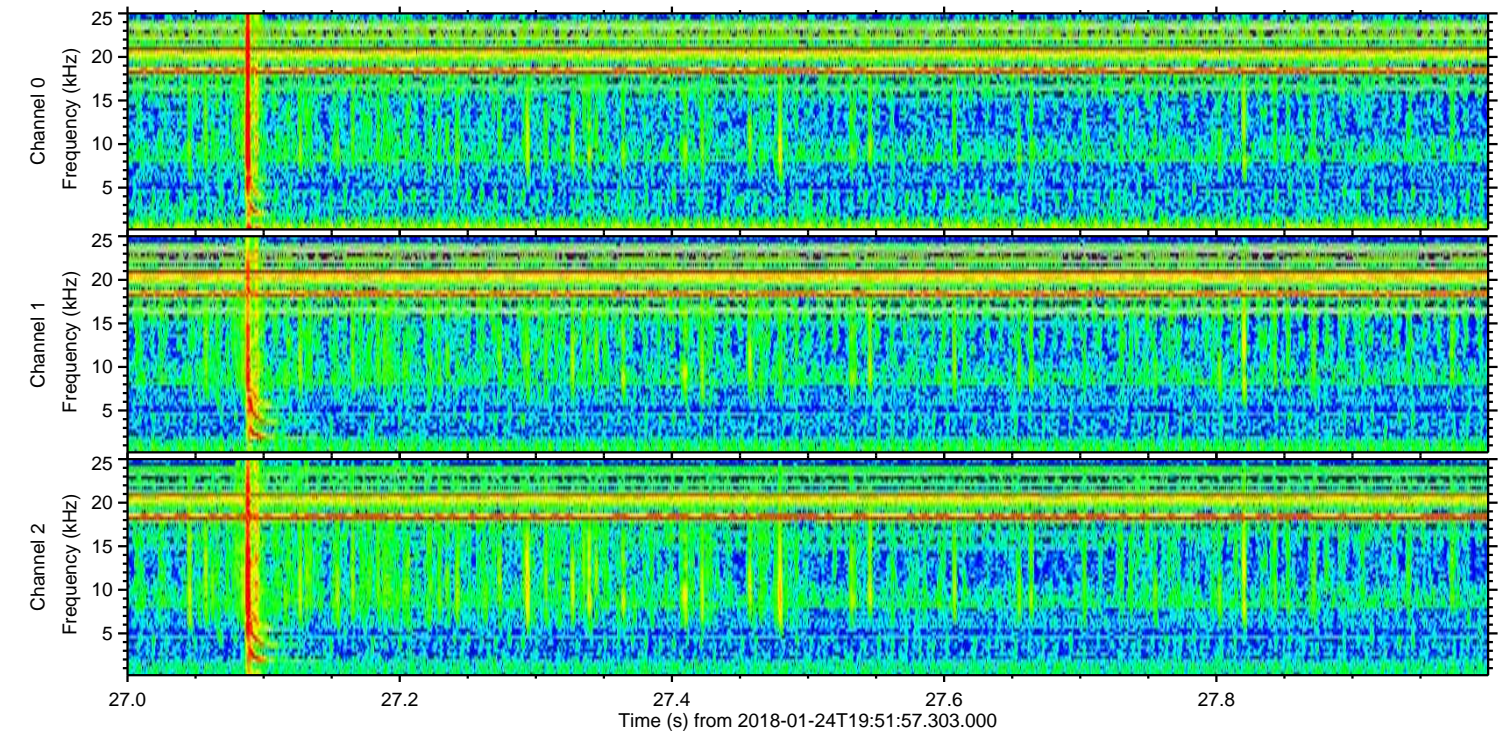
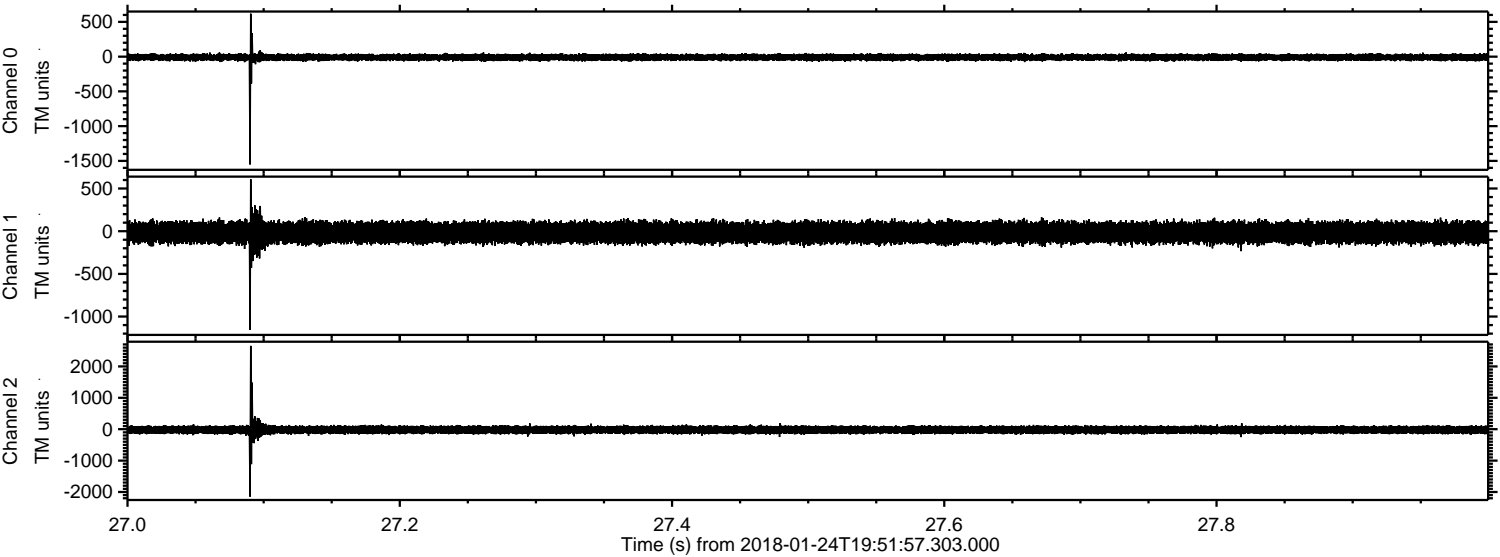



Processed Wed Jan 24 20:59:43 2018 by ELM ver.2012-10-06 from 001\_\_elm20180124\_195156\_\_dat00.bin

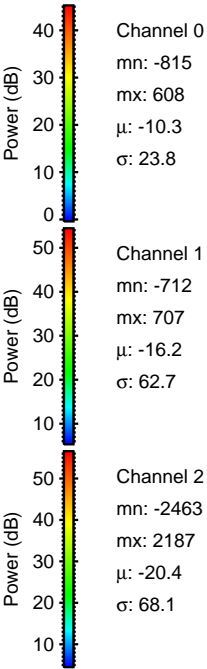
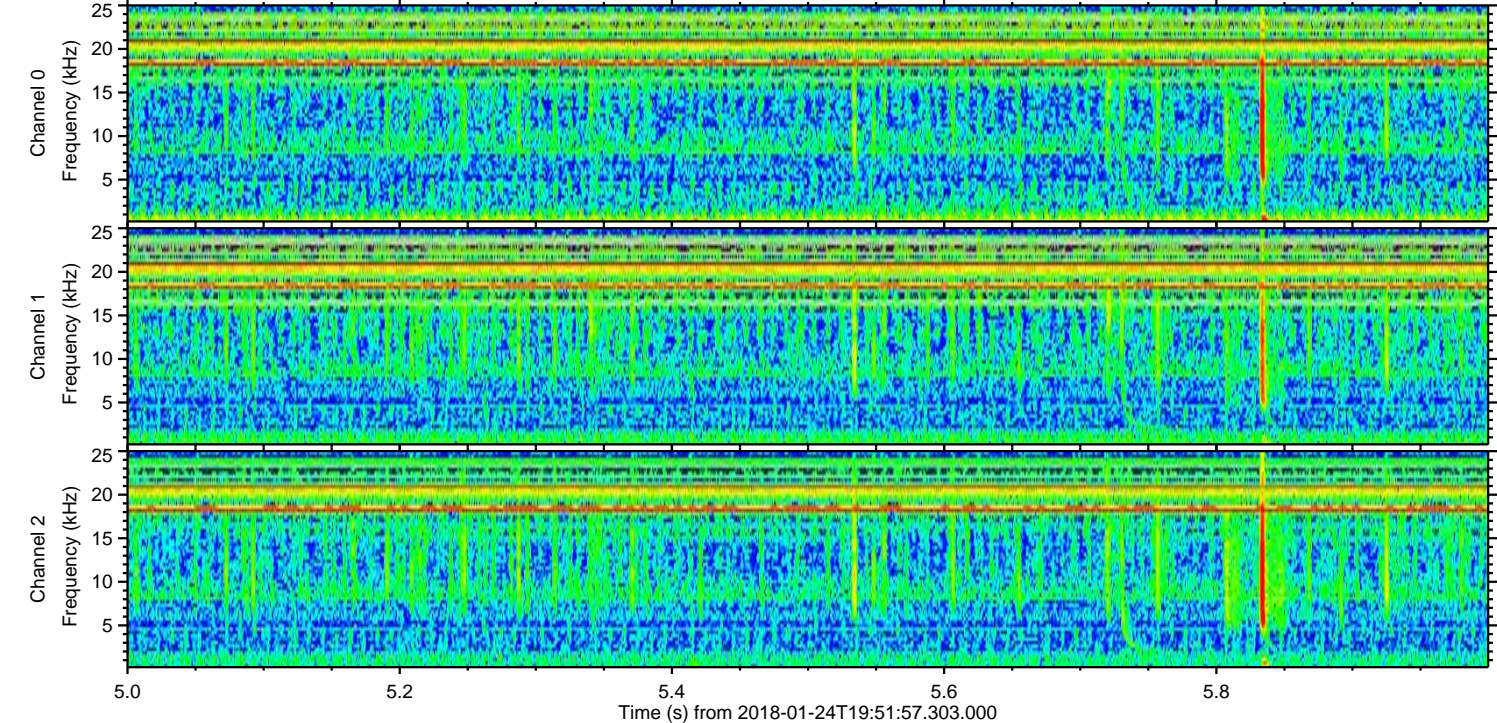
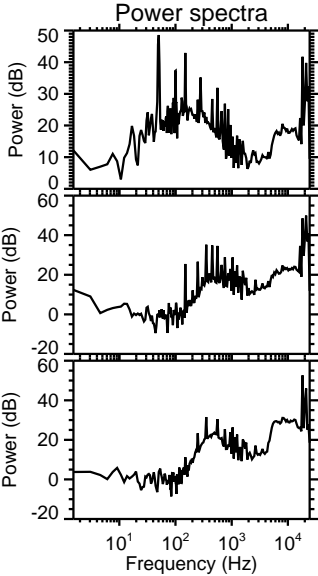
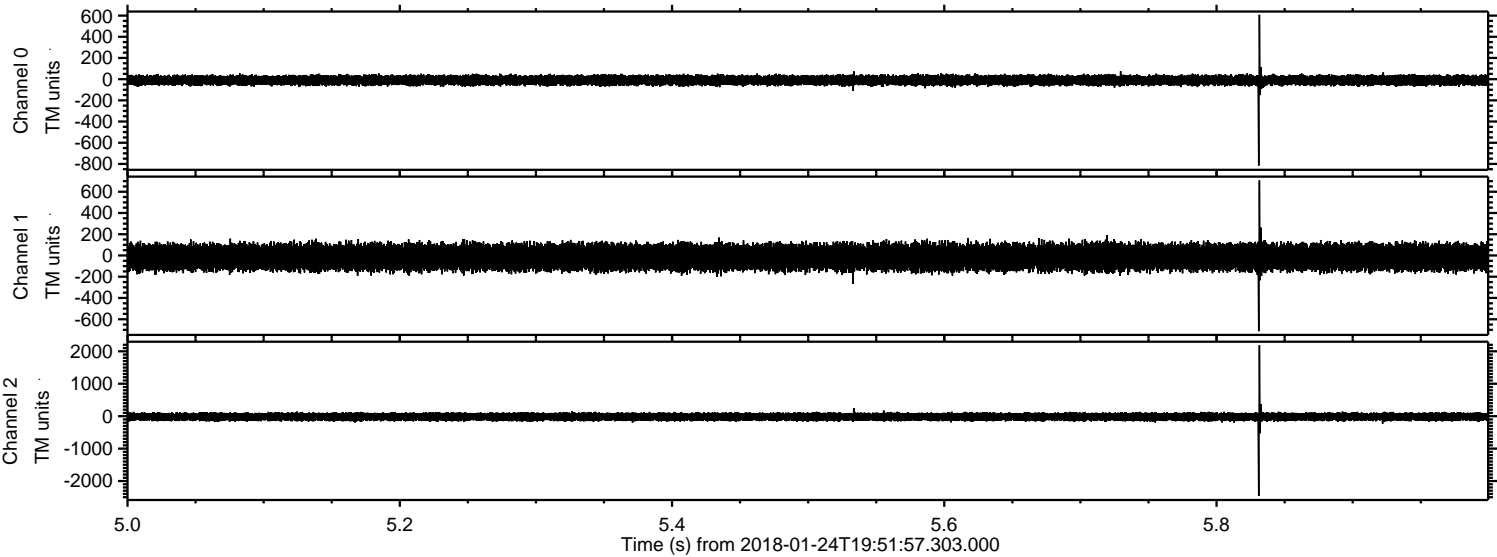



Processed Wed Jan 24 20:59:44 2018 by ELM ver.2012-10-06 from 001\_\_elm20180124\_195156\_\_dat00.bin

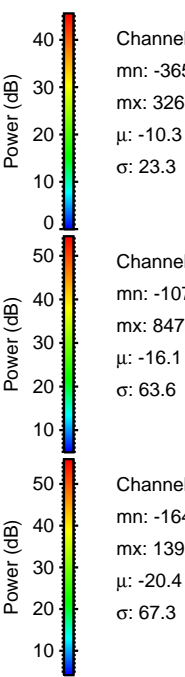
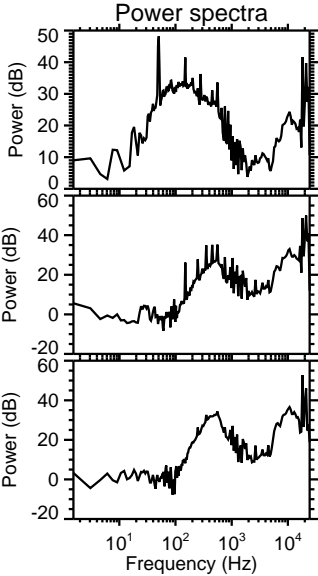
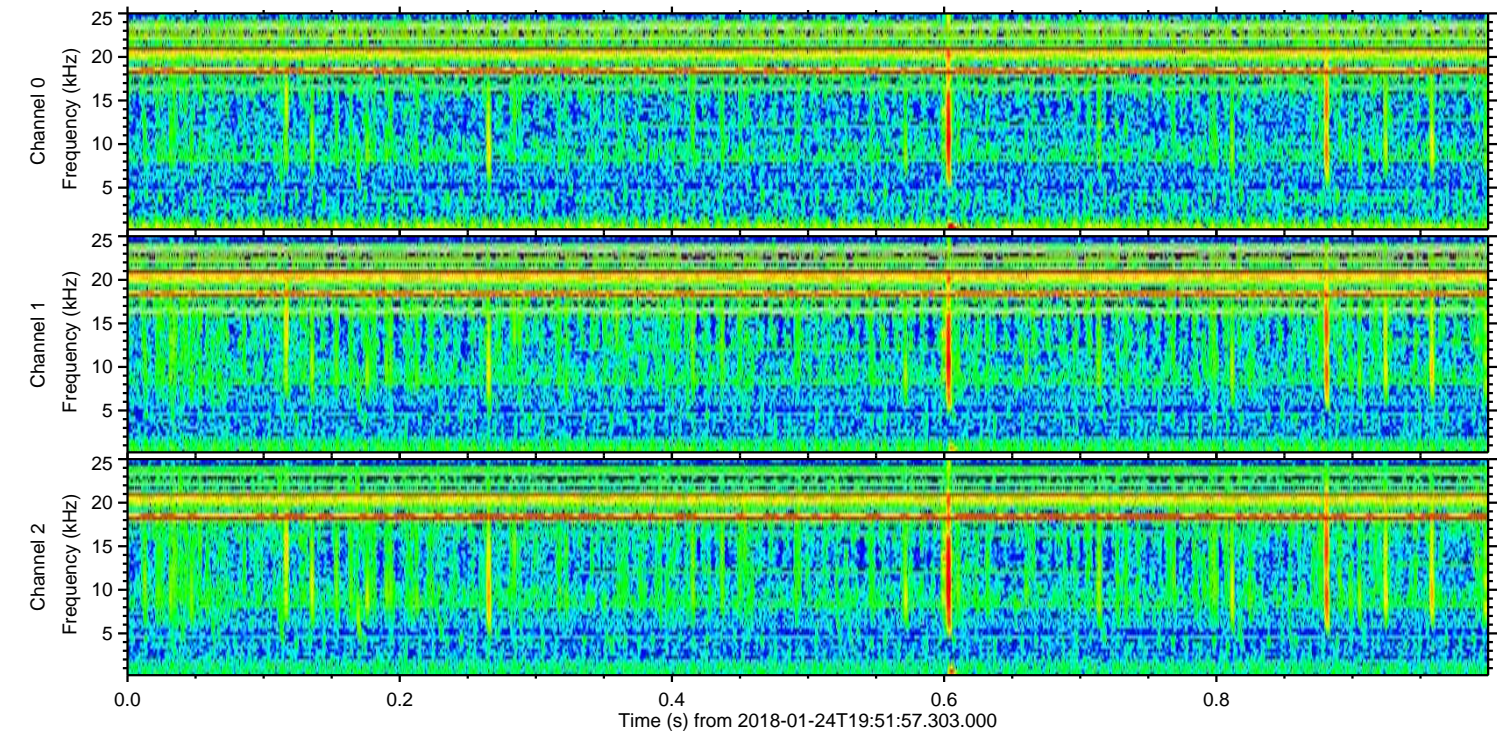
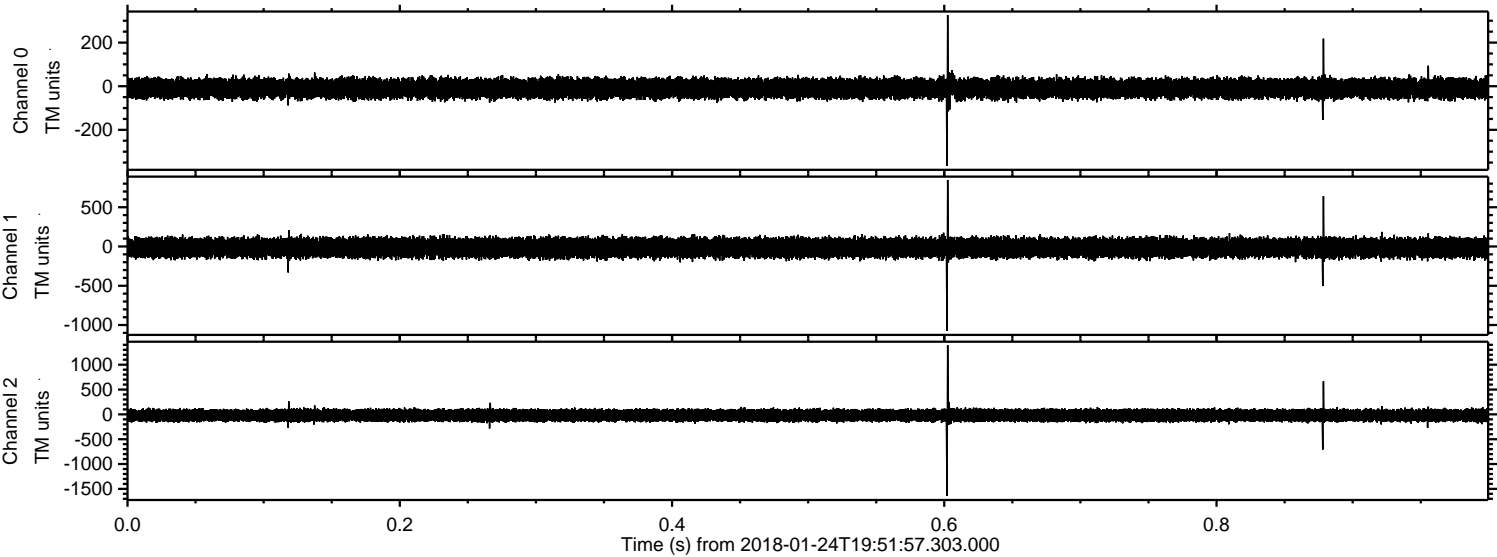

Channel 0  
mn: -365  
mx: 326  
 $\mu$ : -10.3  
 $\sigma$ : 23.3

Channel 1  
mn: -1072  
mx: 847  
 $\mu$ : -16.1  
 $\sigma$ : 63.6

Channel 2  
mn: -1642  
mx: 1393  
 $\mu$ : -20.4  
 $\sigma$ : 67.3



Processed Wed Jan 24 20:59:45 2018 by ELM ver.2012-10-06 from 001\_\_elm20180124\_195156\_\_dat00.bin

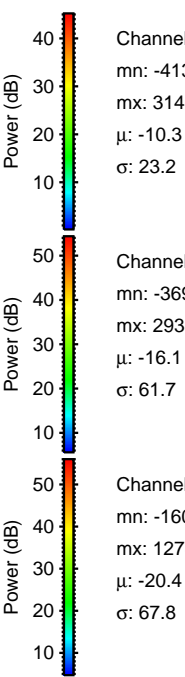
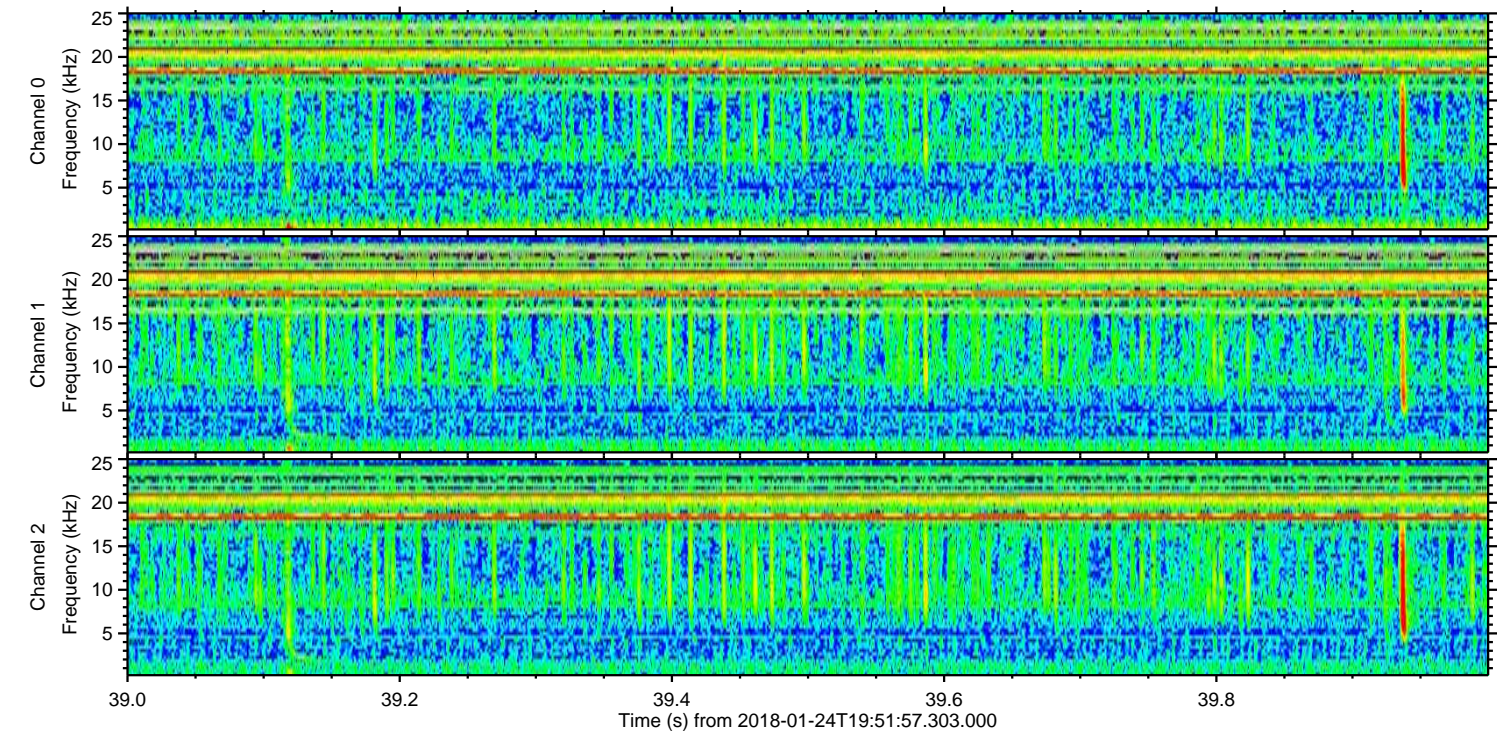
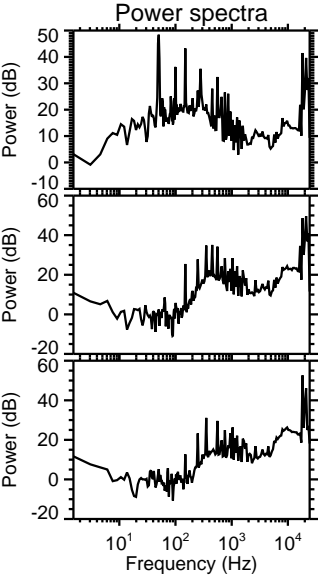
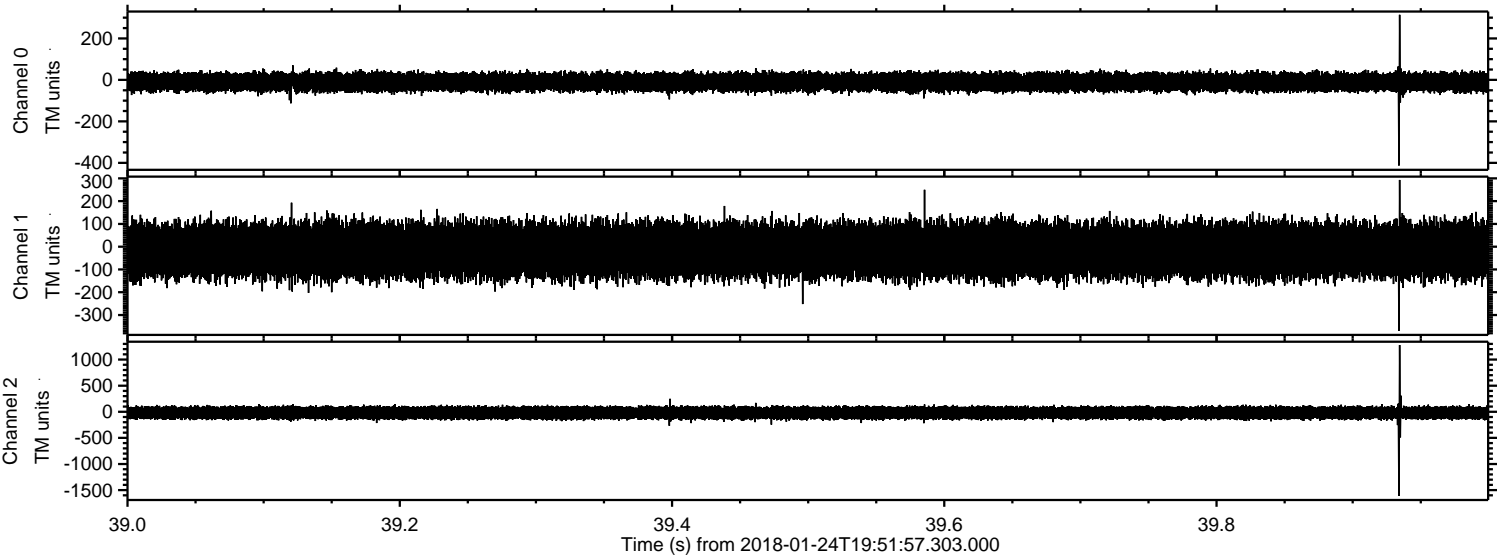



Processed Wed Jan 24 20:59:46 2018 by ELM ver.2012-10-06 from 001\_\_elm20180124\_195156\_\_dat00.bin

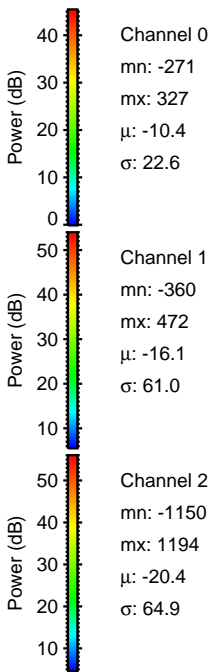
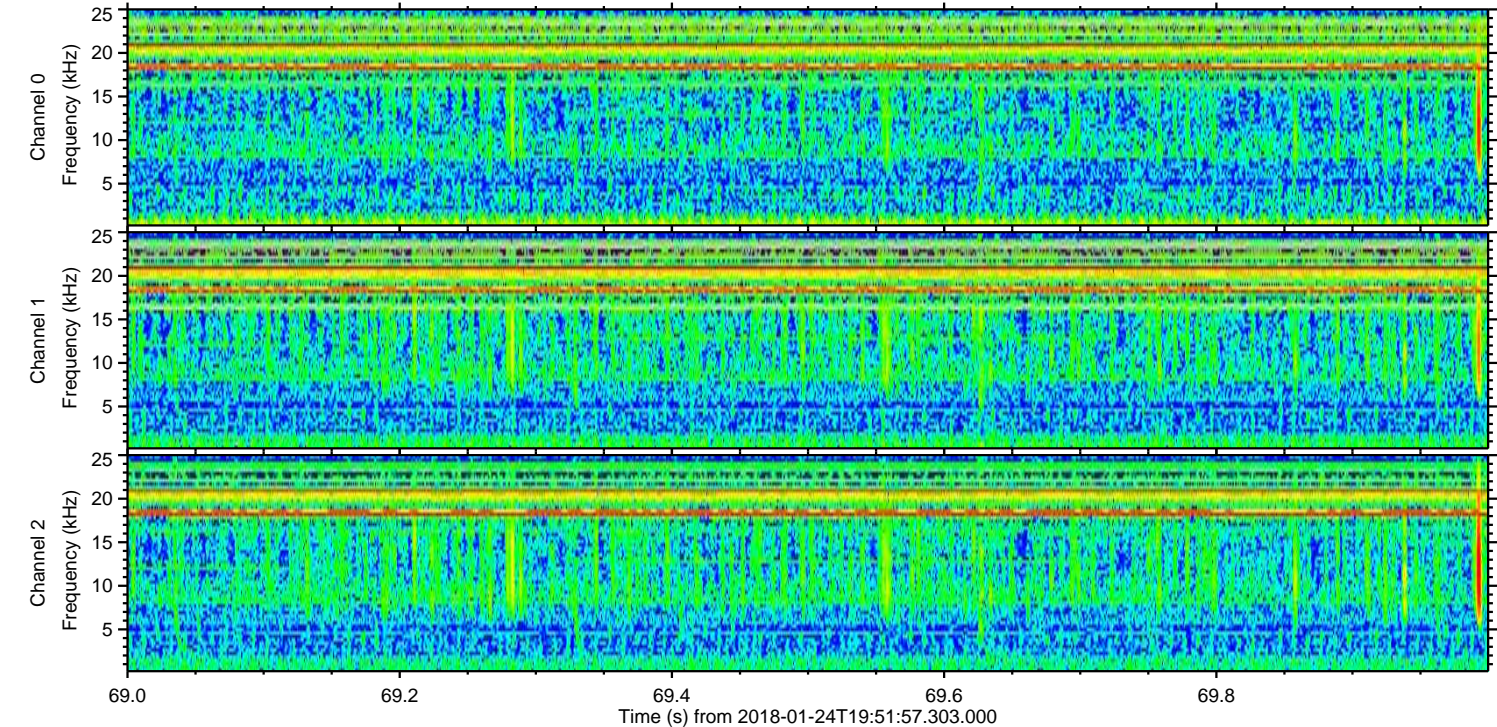
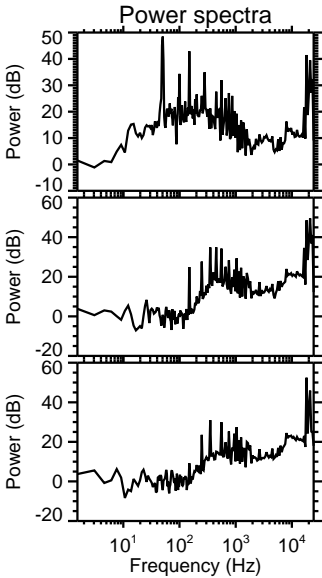
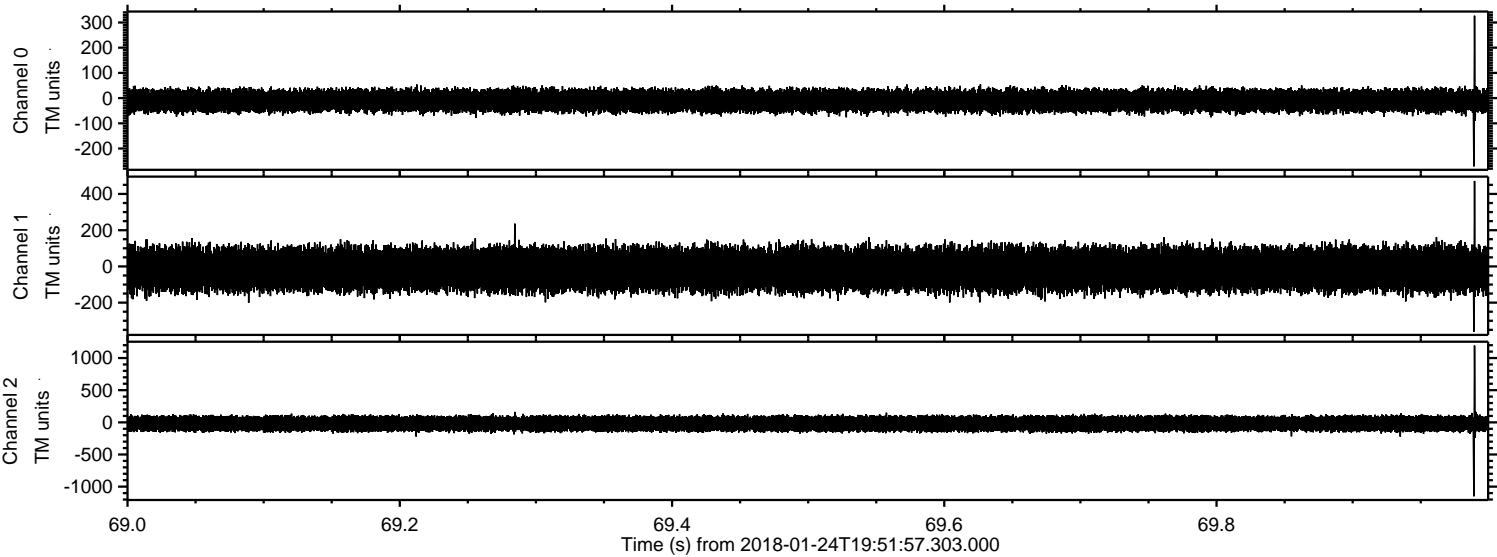



Processed Wed Jan 24 20:59:47 2018 by ELM ver.2012-10-06 from 001\_\_elm20180124\_195156\_\_dat00.bin

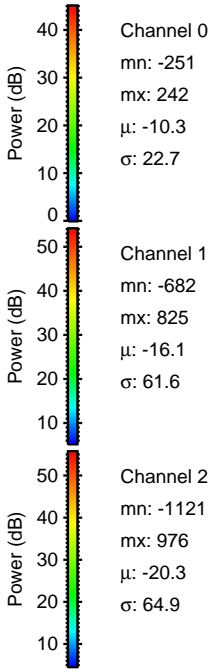
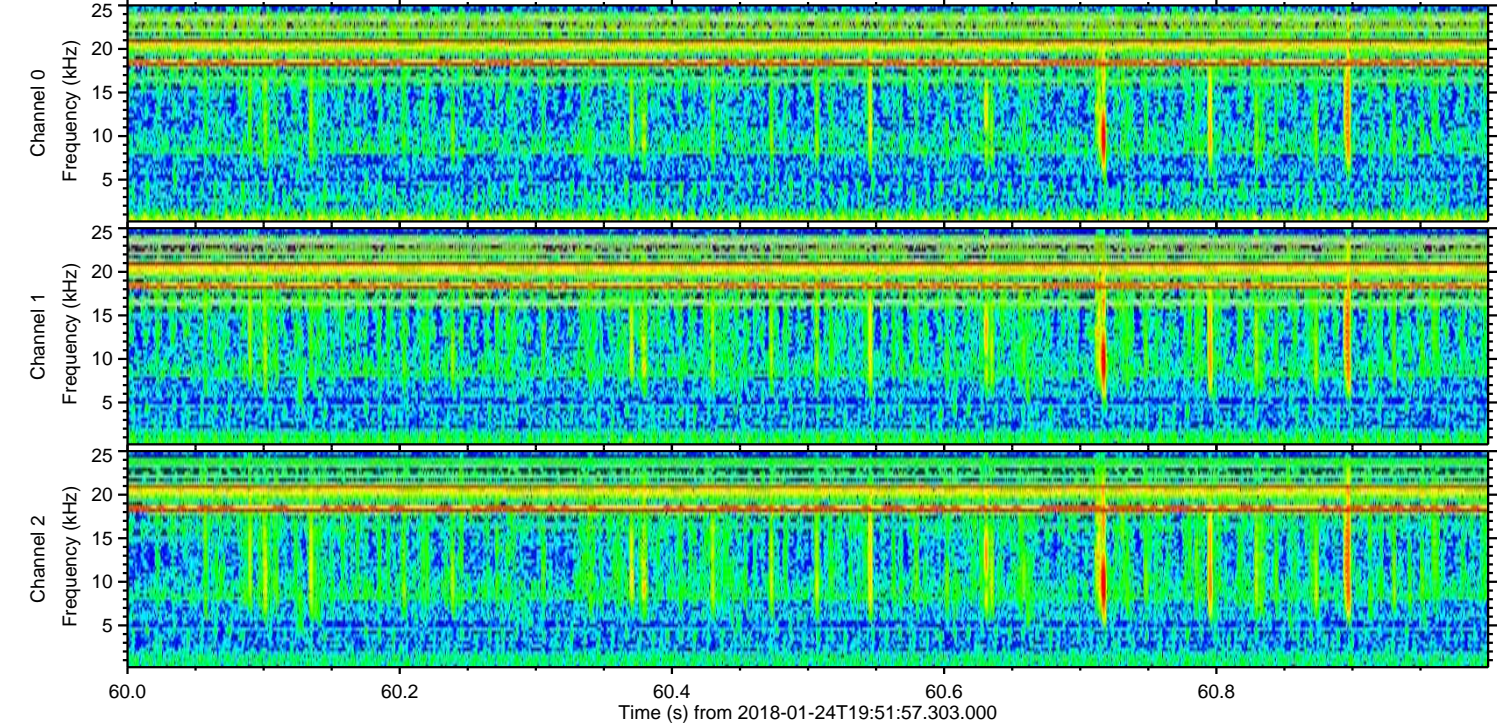
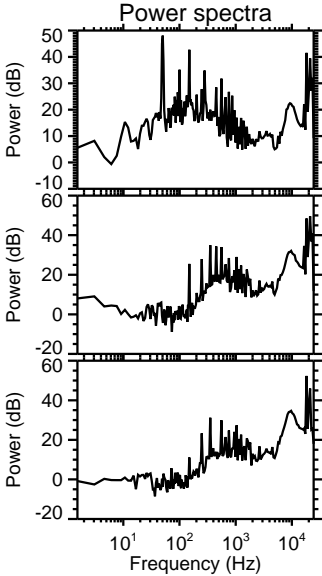
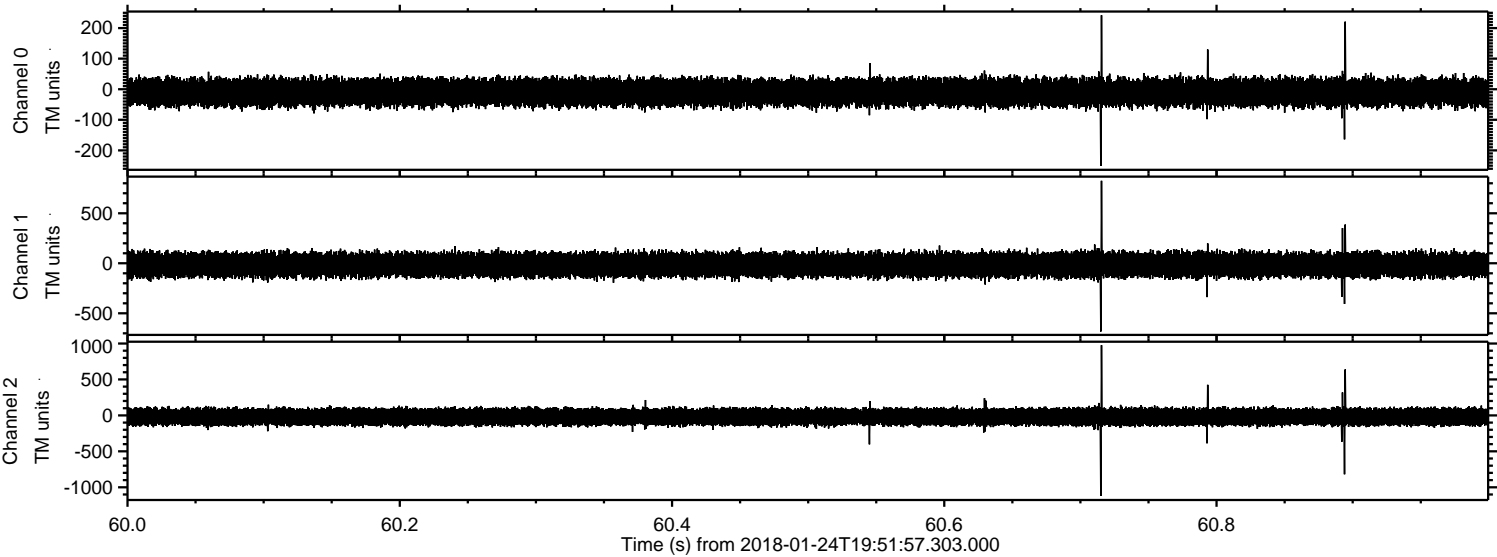



Processed Wed Jan 24 20:59:47 2018 by ELM ver.2012-10-06 from 001\_\_elm20180124\_195156\_\_dat00.bin

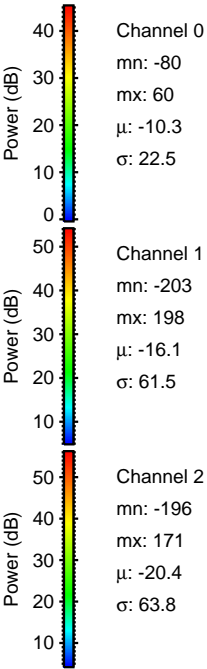
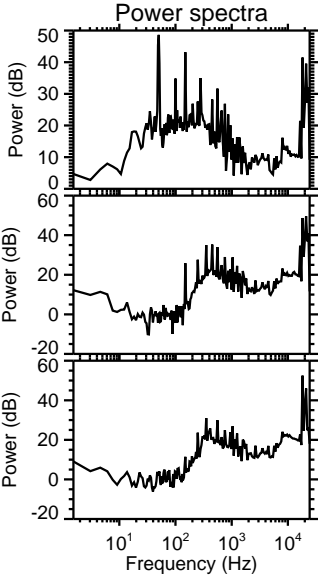
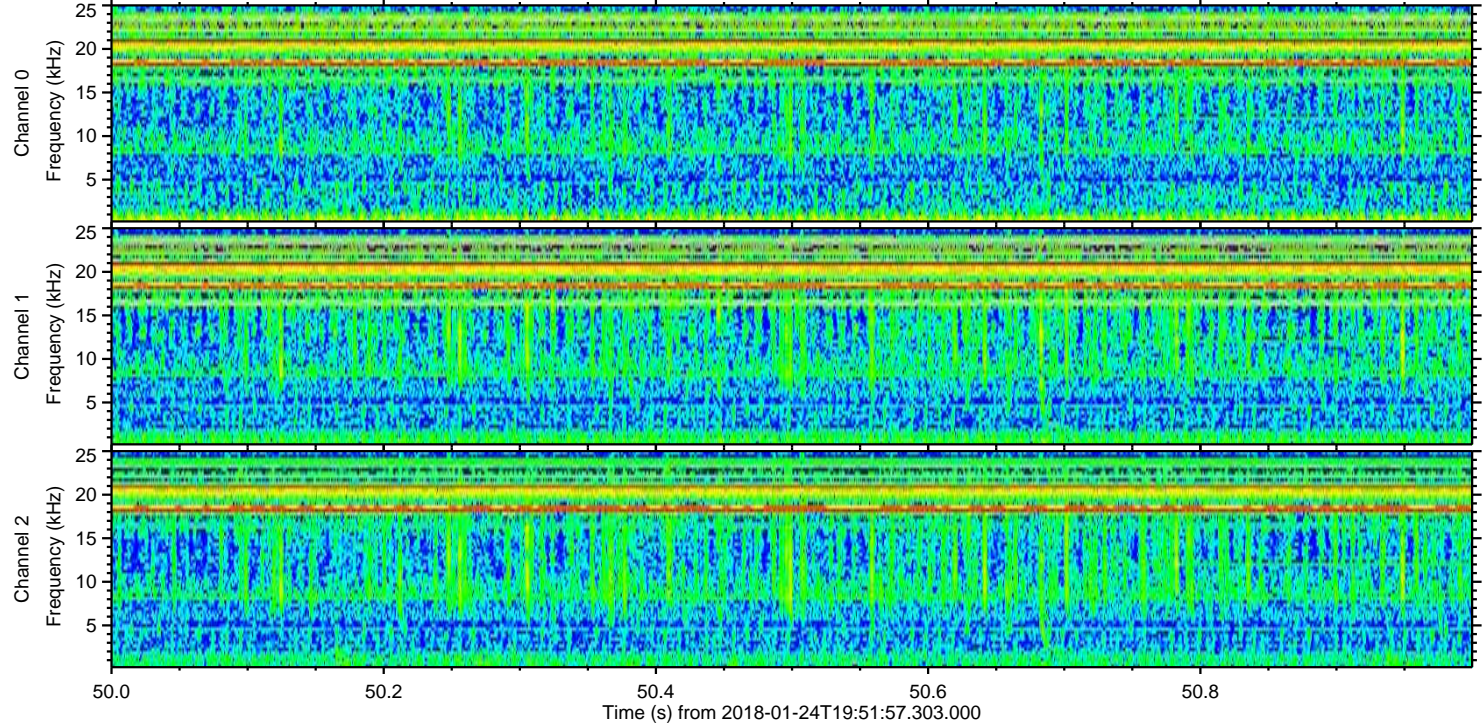
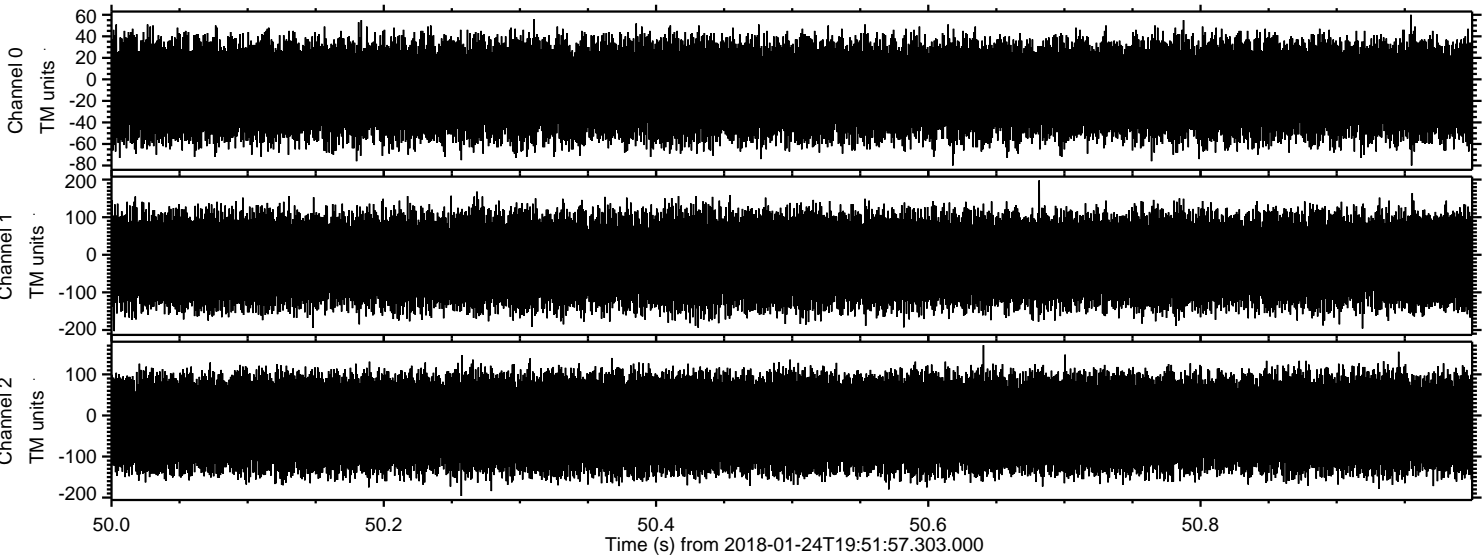

Channel 0  
mn: -80  
mx: 60  
 $\mu$ : -10.3  
 $\sigma$ : 22.5

Channel 1  
mn: -203  
mx: 198  
 $\mu$ : -16.1  
 $\sigma$ : 61.5

Channel 2  
mn: -196  
mx: 171  
 $\mu$ : -20.4  
 $\sigma$ : 63.8