

ELMAVAN 3D WAVEFORMS (Measured data sampled at 50 kHz) 51000 packets of 144 samples from 2018-01-24T18:01:52.843.999.

Processed Wed Jan 24 19:09:24 2018 by ELM ver.2012-10-06 from 001__elm20180124_180151__dat00.bin

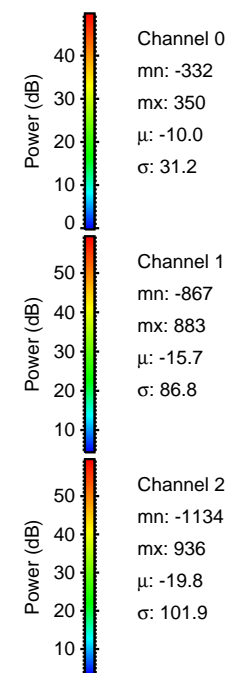

Processed Wed Jan 24 19:09:32 2018 by ELM ver.2012-10-06 from 001__elm20180124_180151__dat00.bin

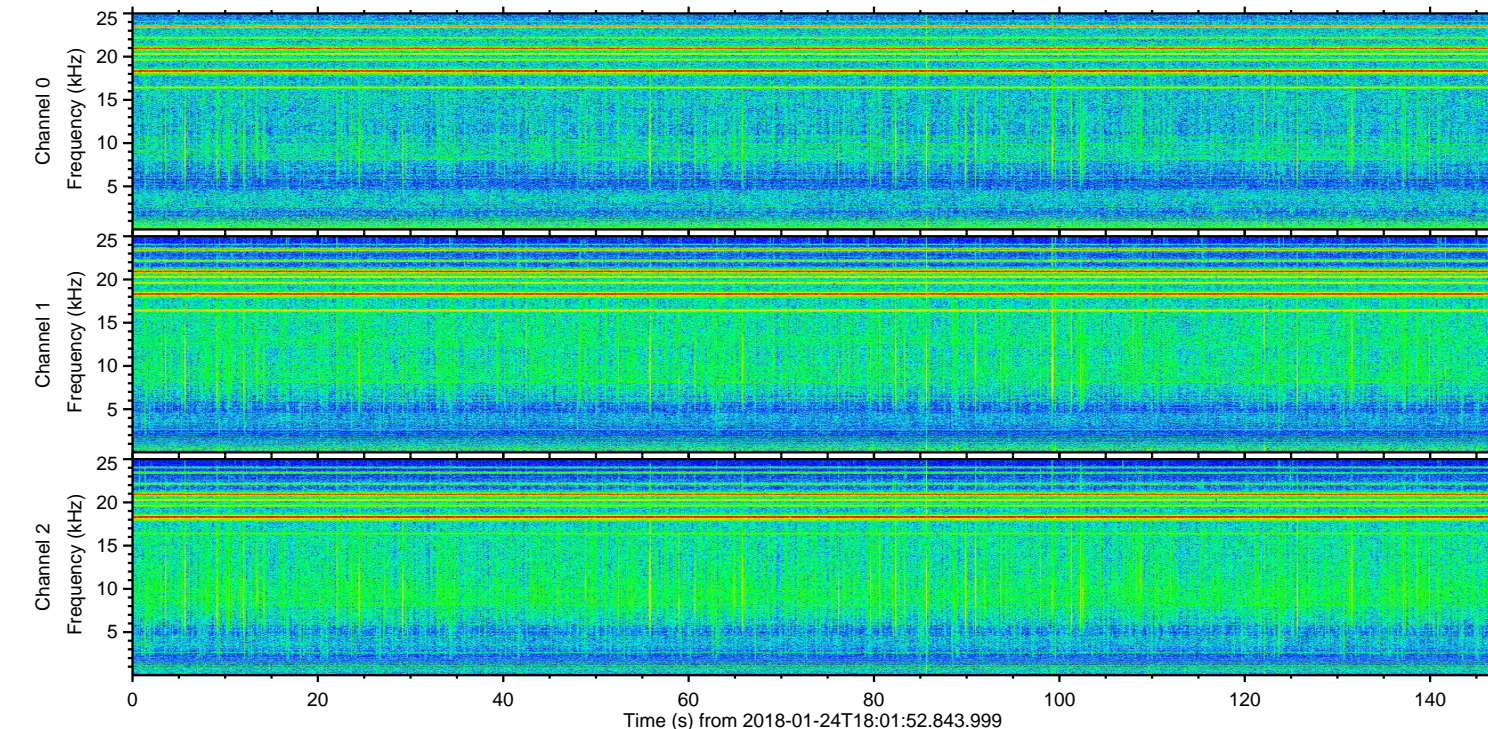
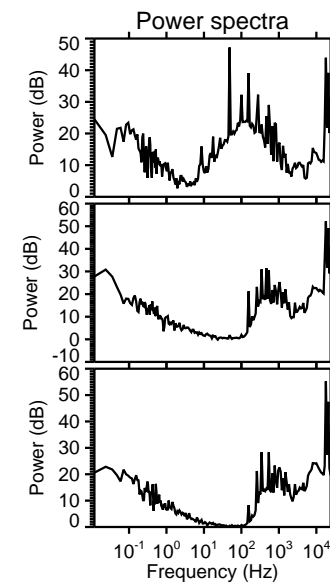
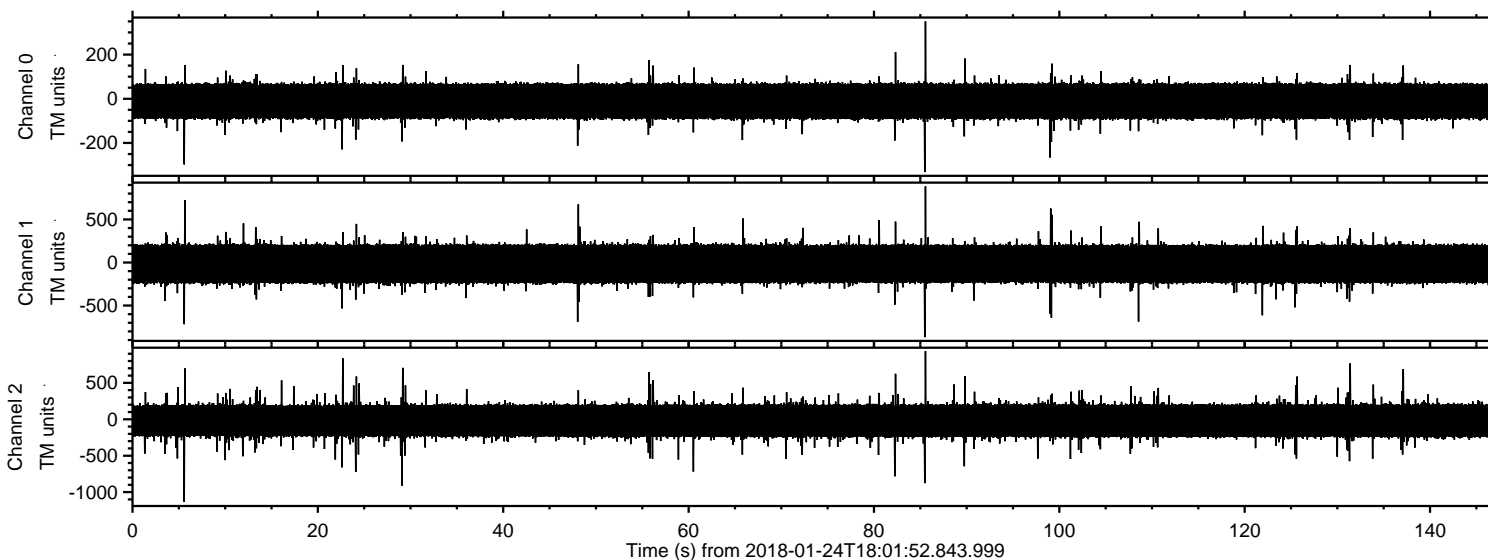
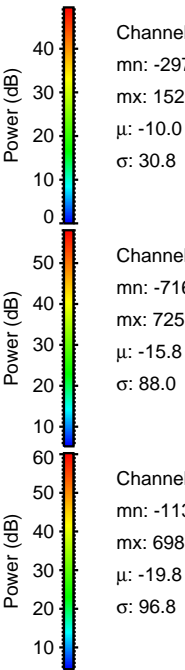
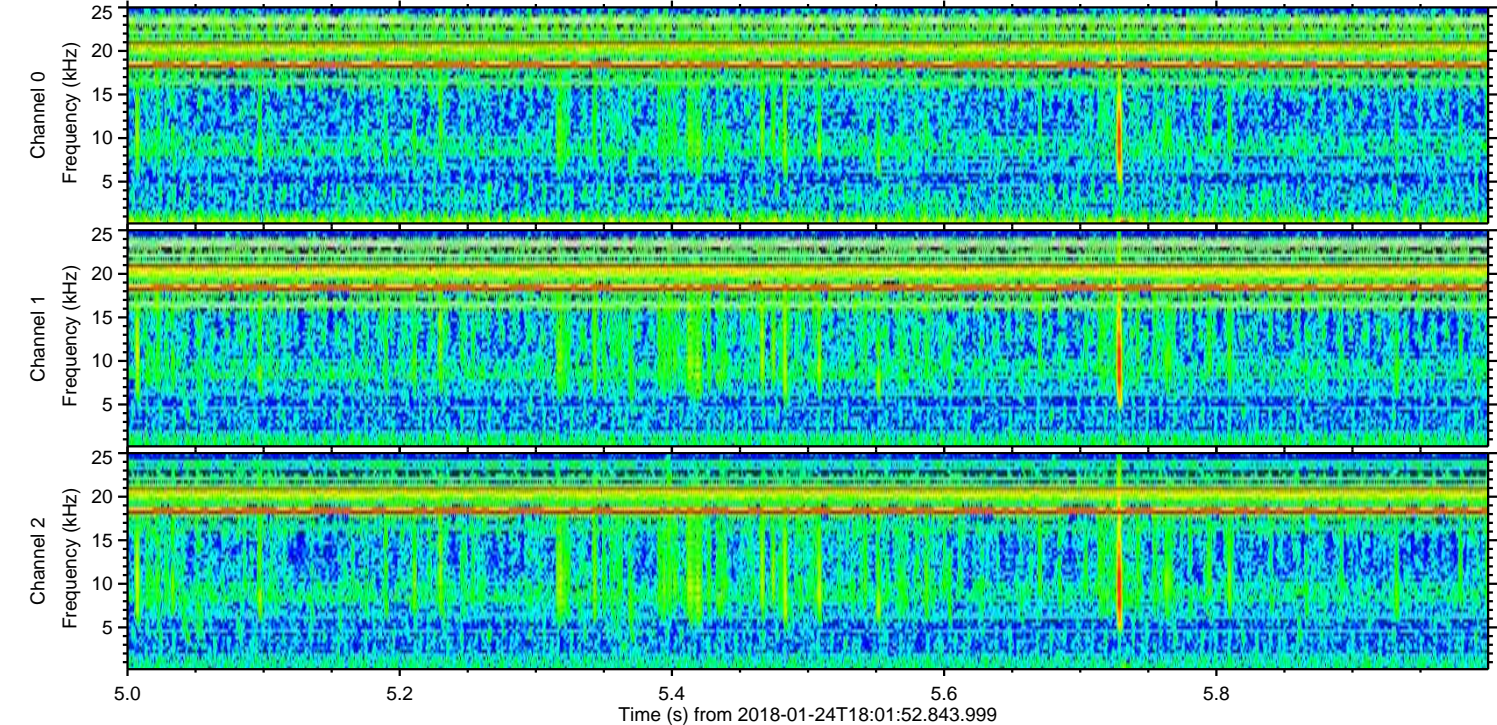
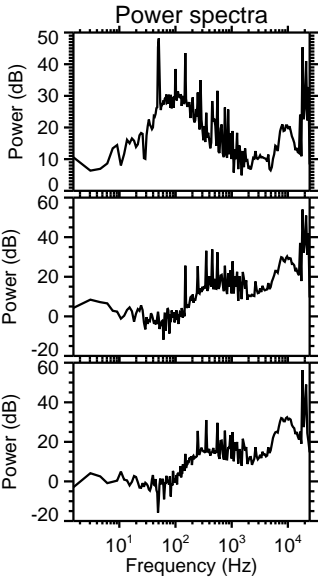
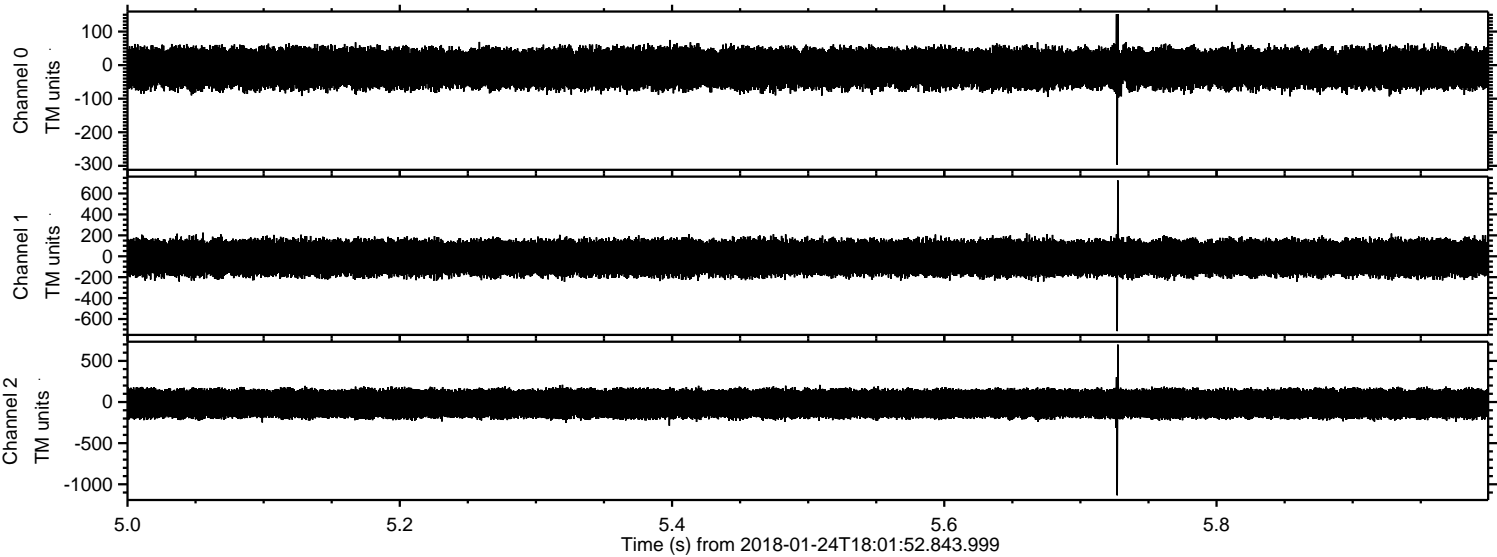

Channel 0
mn: -297
mx: 152
 μ : -10.0
 σ : 30.8

Channel 1
mn: -716
mx: 725
 μ : -15.8
 σ : 88.0

Channel 2
mn: -1134
mx: 698
 μ : -19.8
 σ : 96.8

Processed Wed Jan 24 19:09:33 2018 by ELM ver.2012-10-06 from 001__elm20180124_180151__dat00.bin

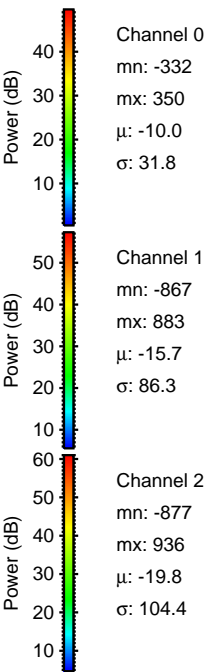
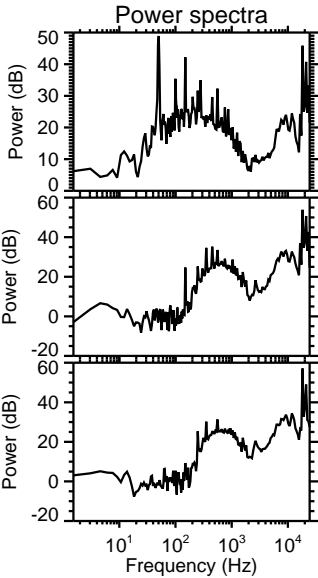
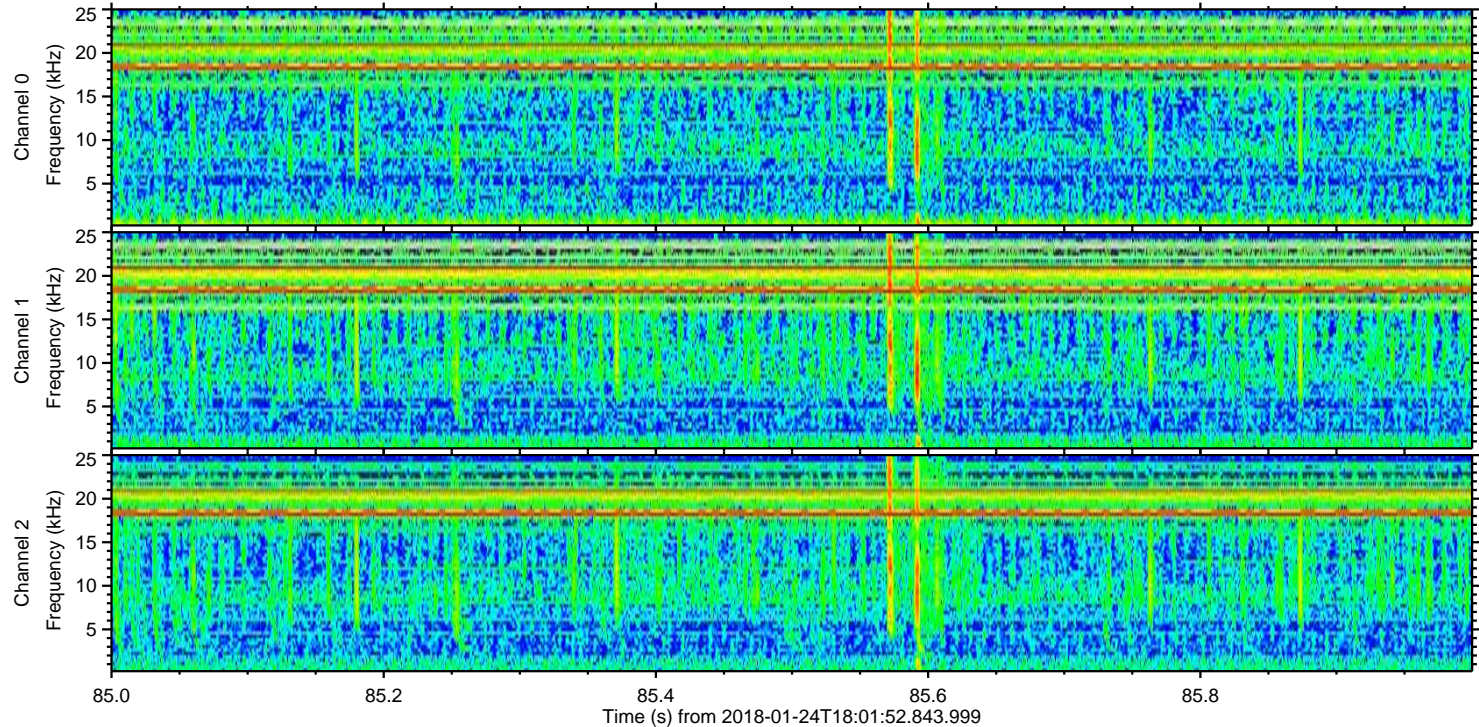
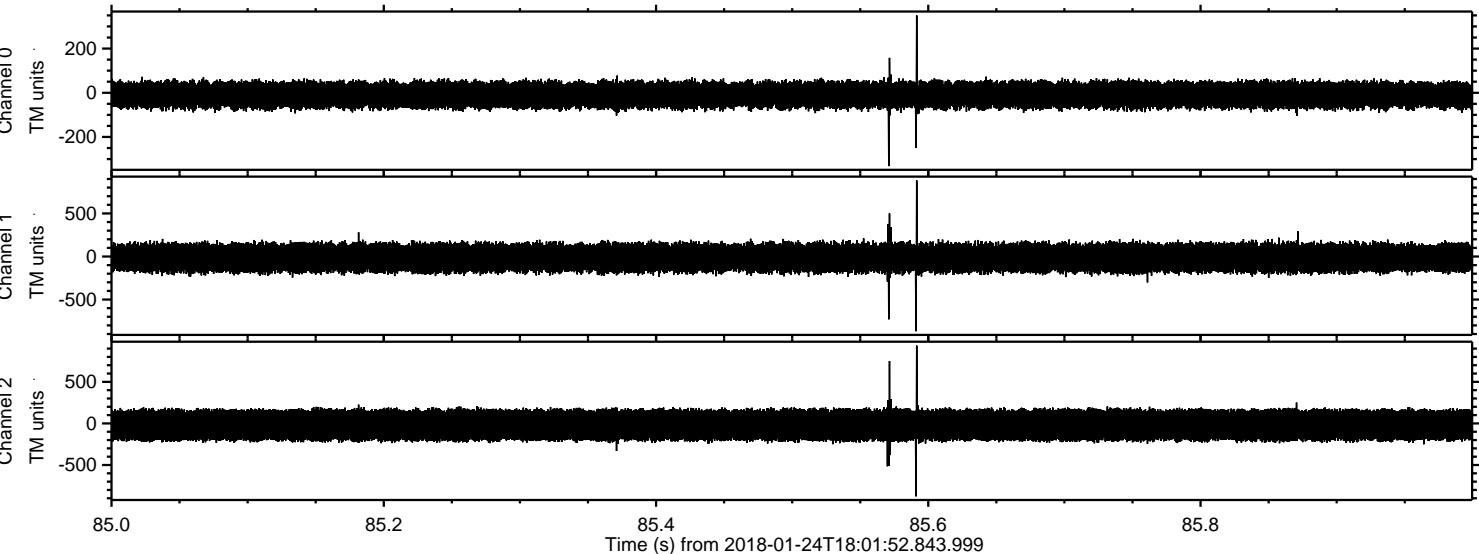

Processed Wed Jan 24 19:09:34 2018 by ELM ver.2012-10-06 from 001__elm20180124_180151__dat00.bin

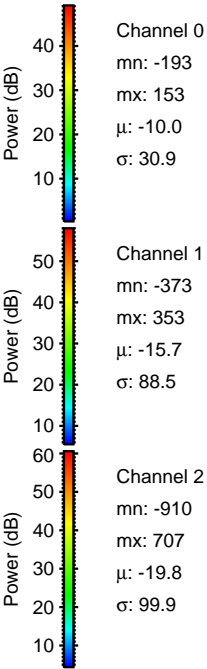
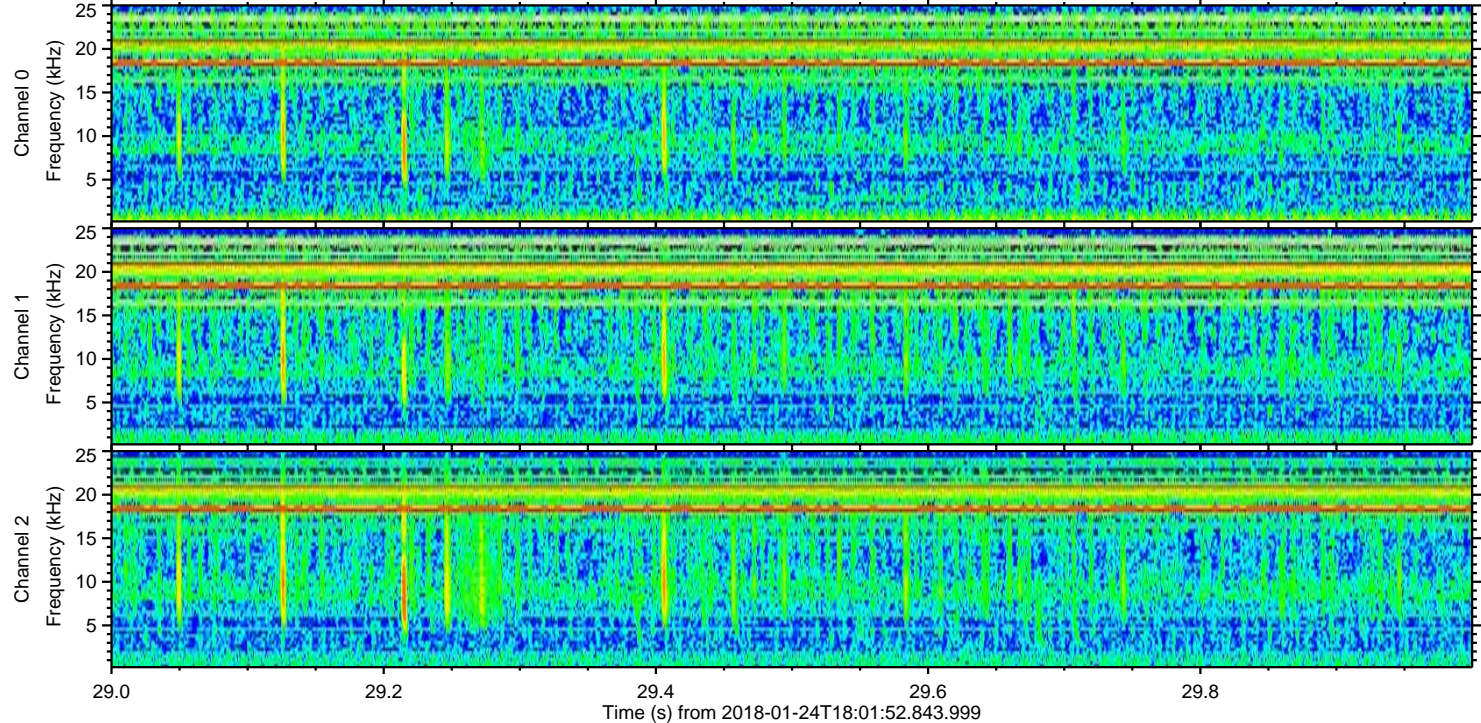
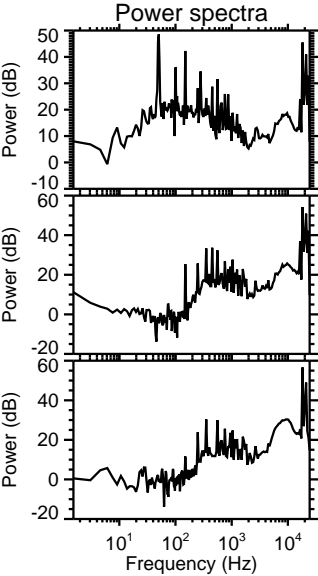
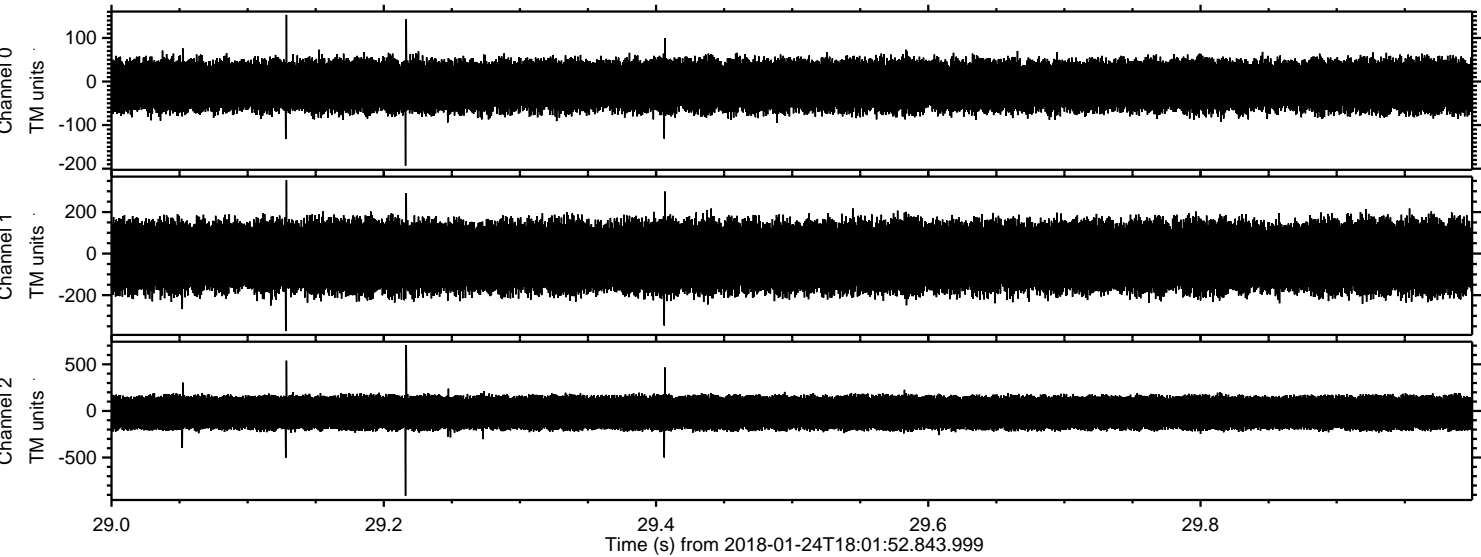

Processed Wed Jan 24 19:09:34 2018 by ELM ver.2012-10-06 from 001__elm20180124_180151__dat00.bin

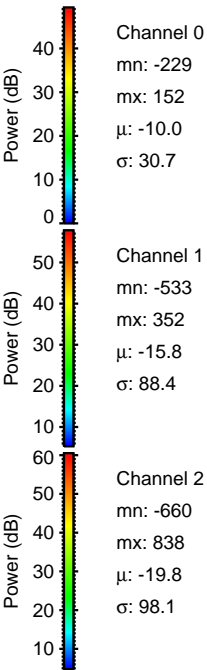
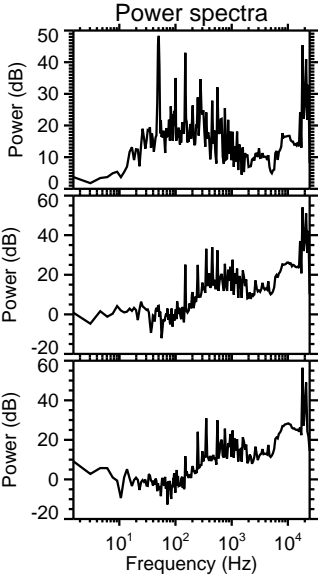
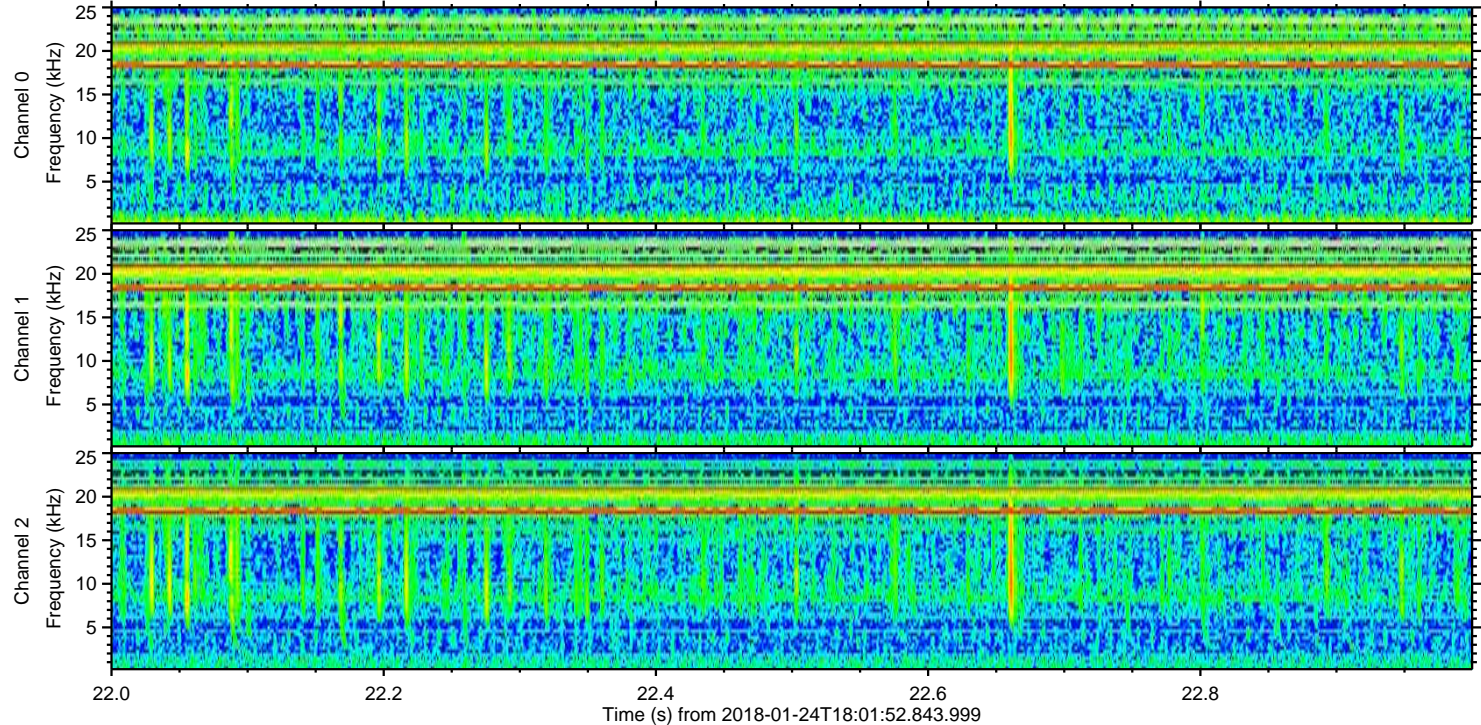
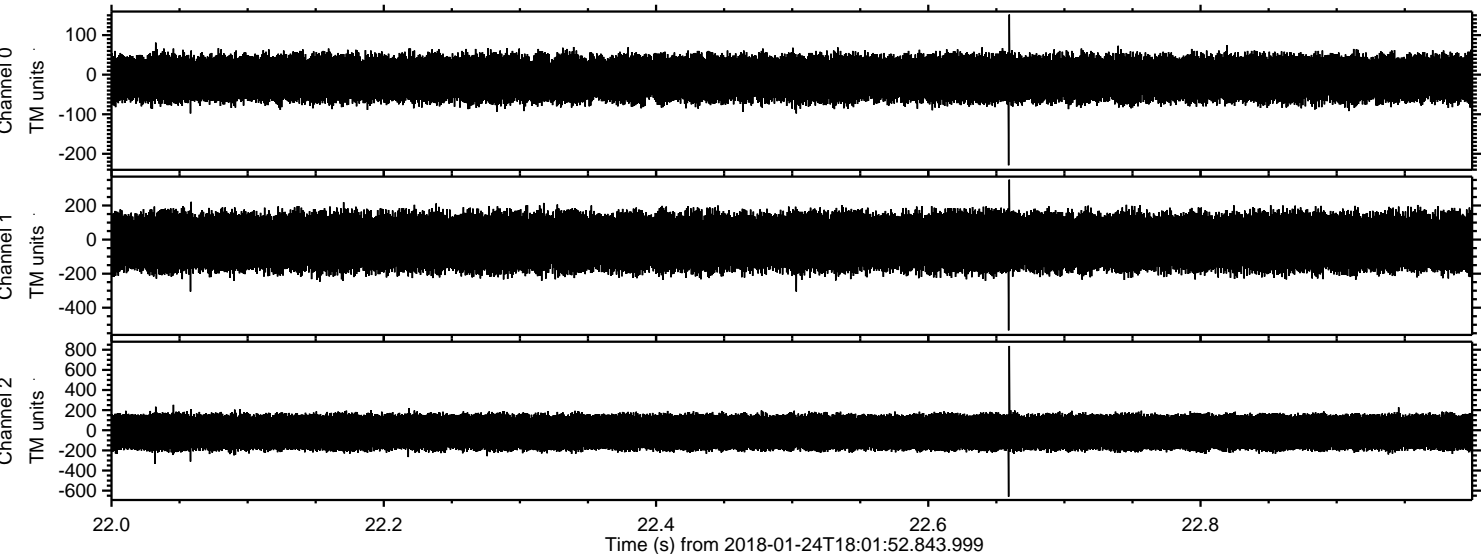

Processed Wed Jan 24 19:09:35 2018 by ELM ver.2012-10-06 from 001__elm20180124_180151__dat00.bin

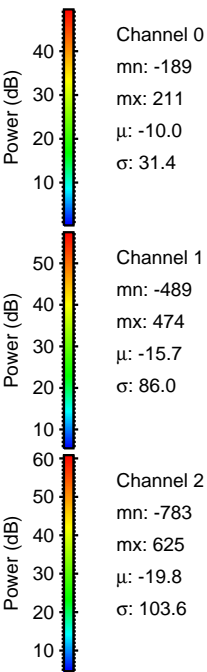
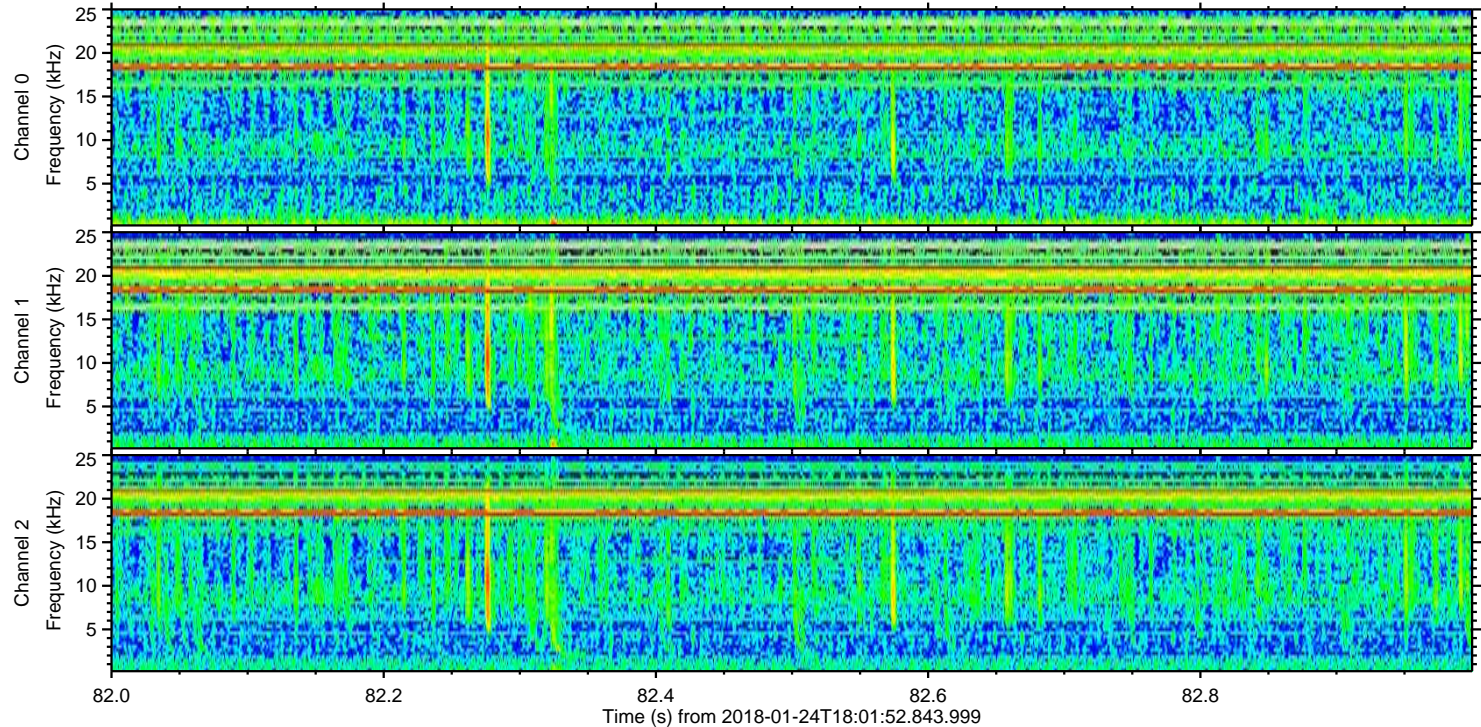
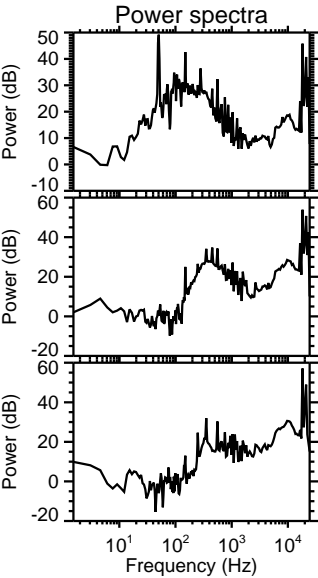
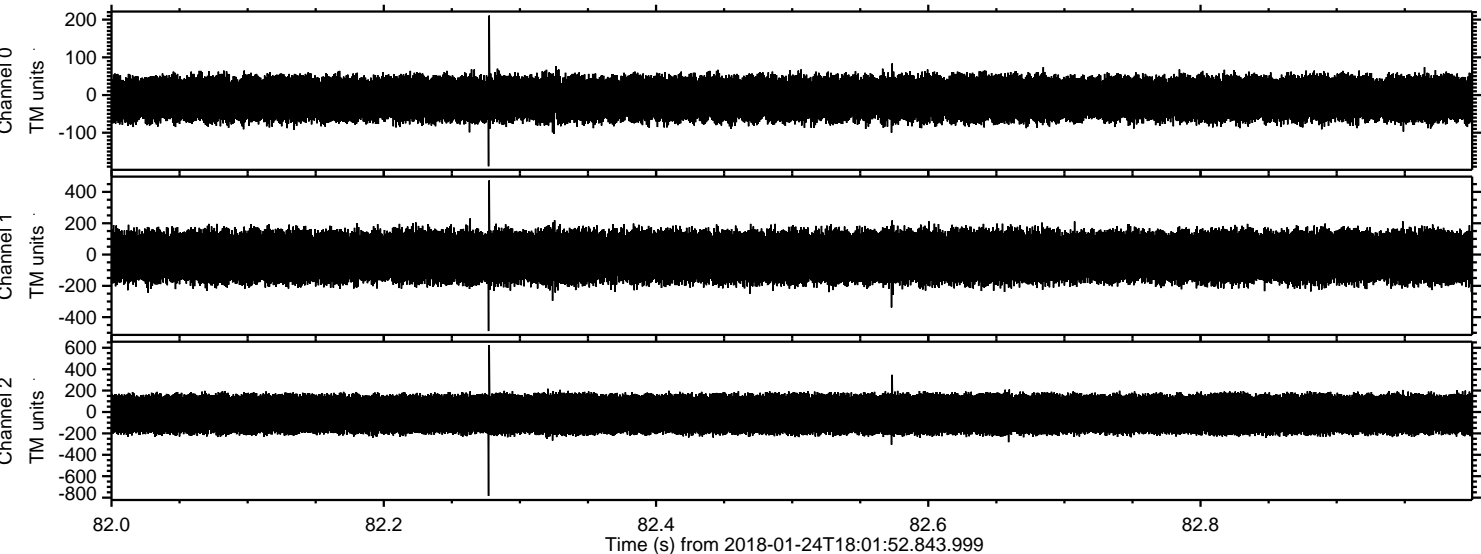

ELMAVAN 3D WAVEFORMS (Measured data sampled at 50 kHz) 51000 packets of 144 samples from 2018-01-24T18:01:52.843.999. Part 132/147

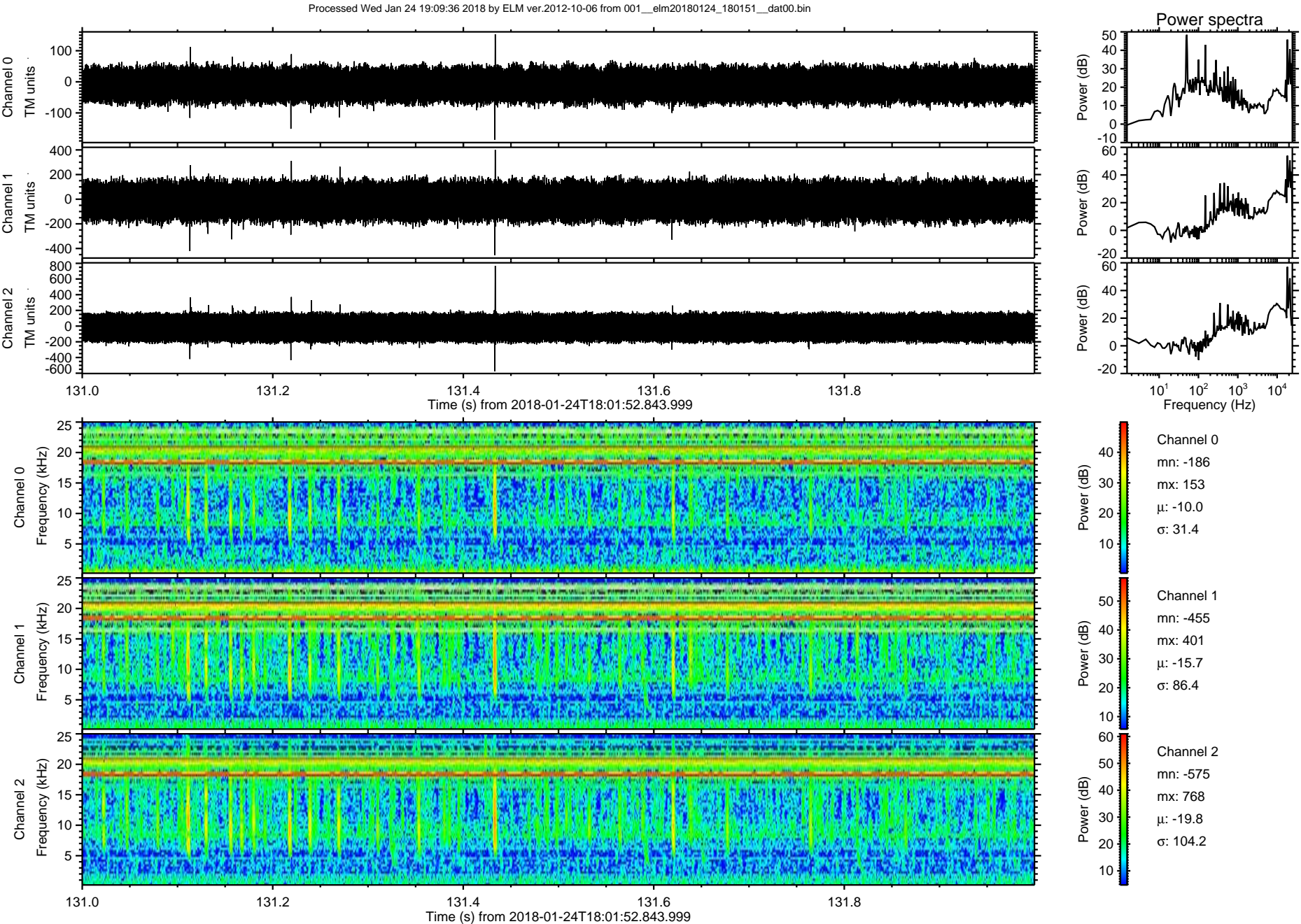

Processed Wed Jan 24 19:09:37 2018 by ELM ver.2012-10-06 from 001__elm20180124_180151__dat00.bin

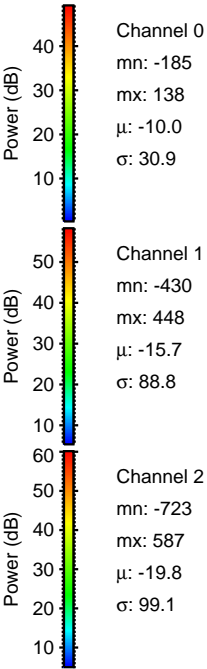
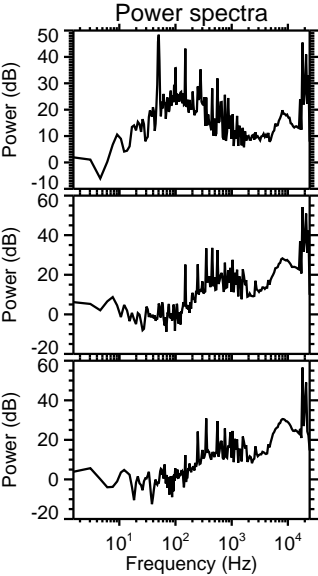
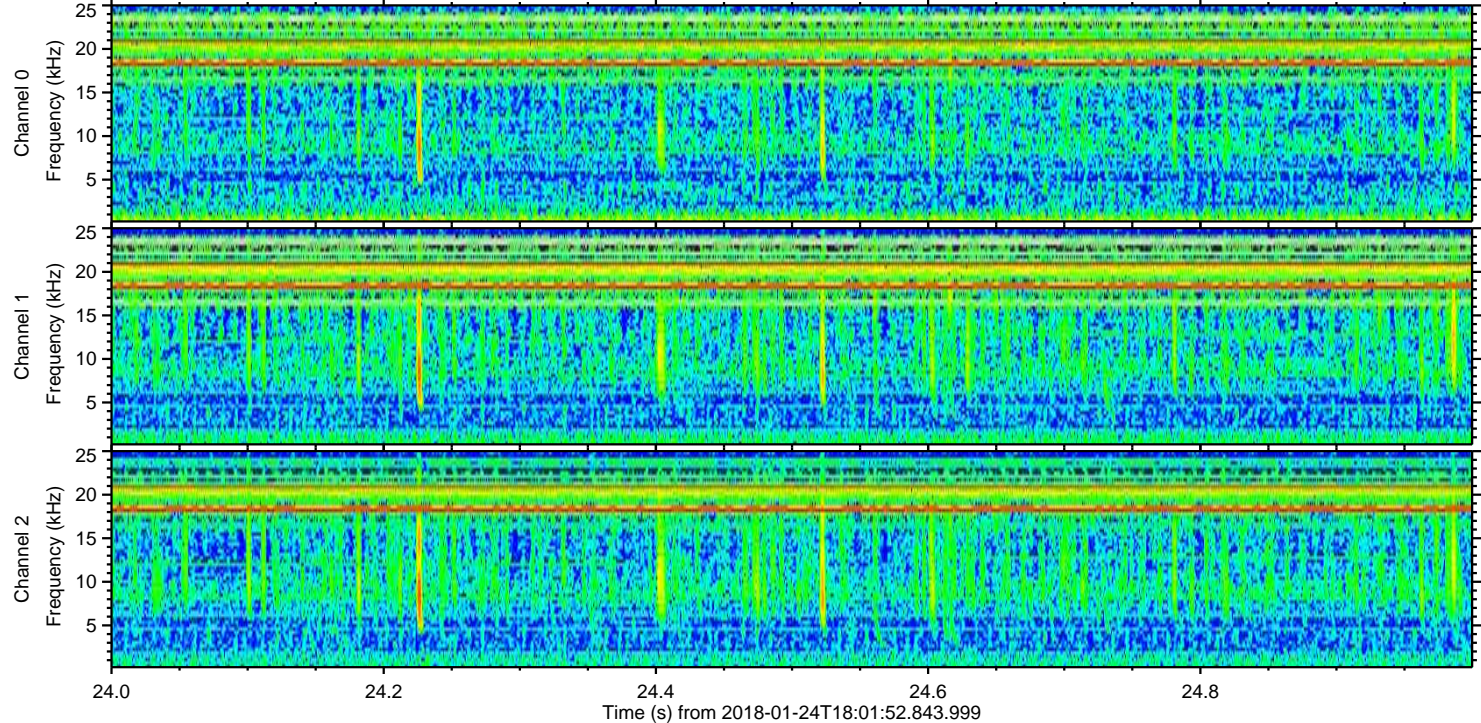
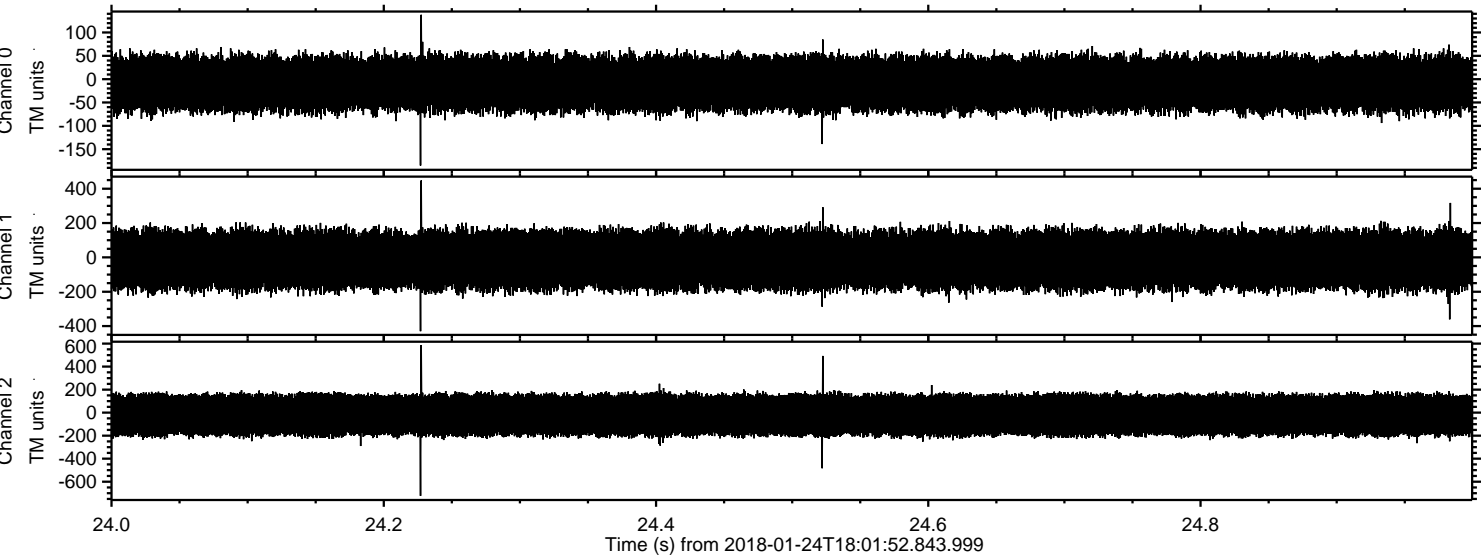

Processed Wed Jan 24 19:09:37 2018 by ELM ver.2012-10-06 from 001__elm20180124_180151__dat00.bin

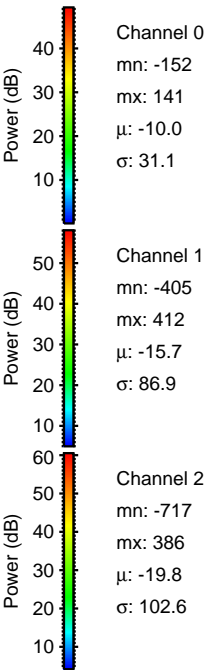
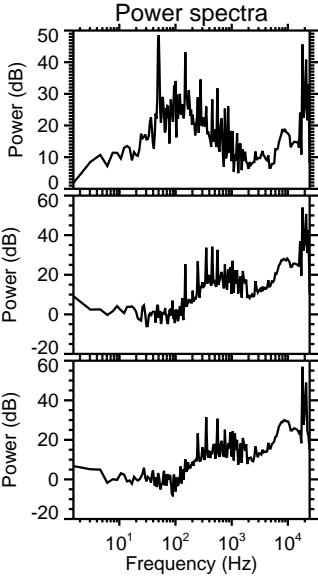
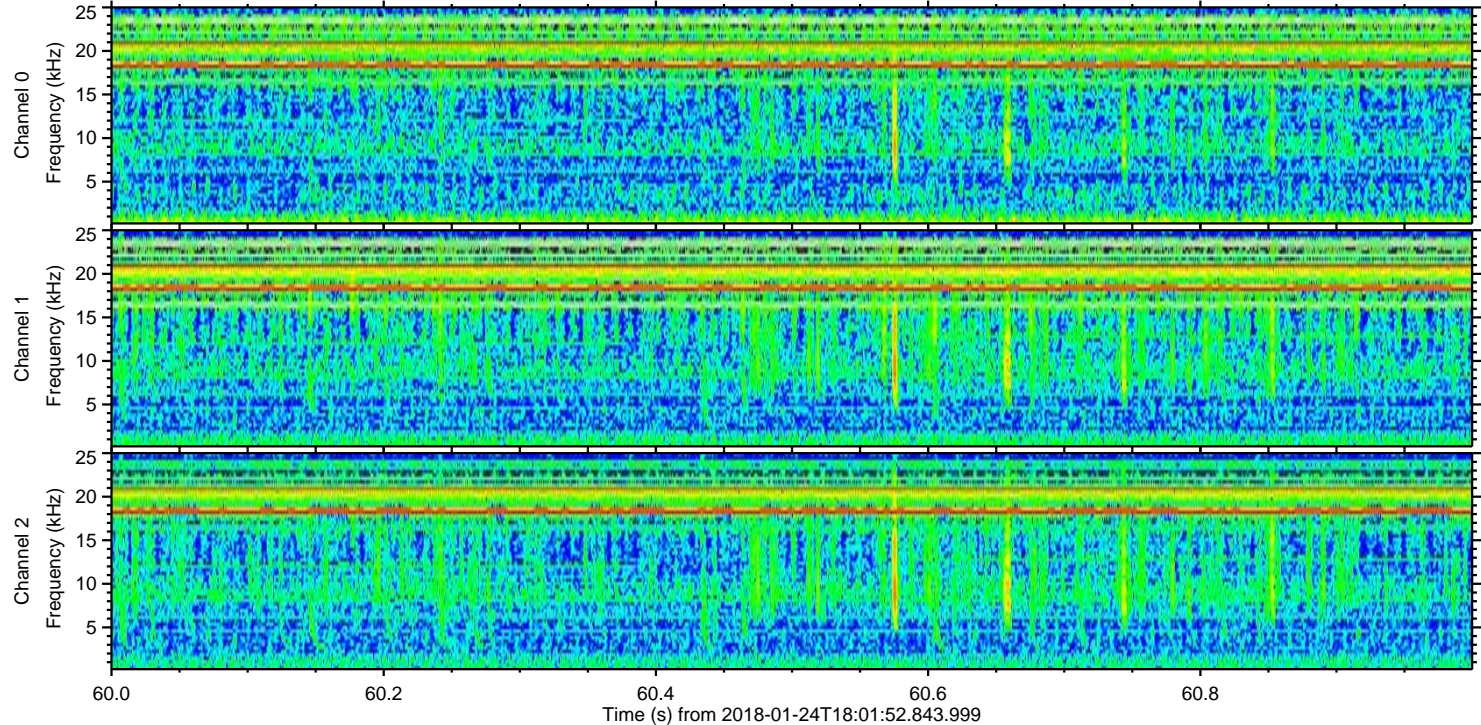
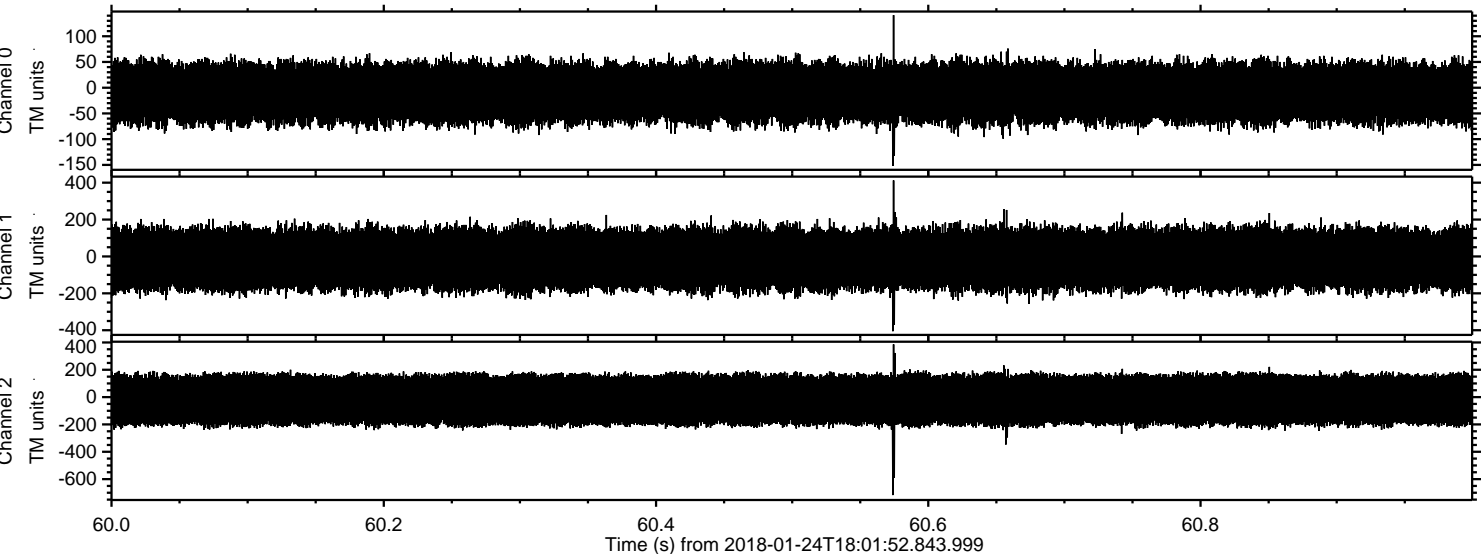

ELMAVAN 3D WAVEFORMS (Measured data sampled at 50 kHz) 51000 packets of 144 samples from 2018-01-24T18:01:52.843.999. Part 138/147

Processed Wed Jan 24 19:09:38 2018 by ELM ver.2012-10-06 from 001__elm20180124_180151__dat00.bin

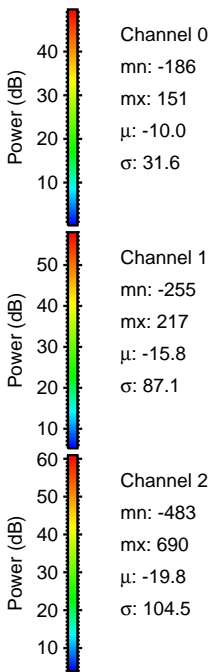
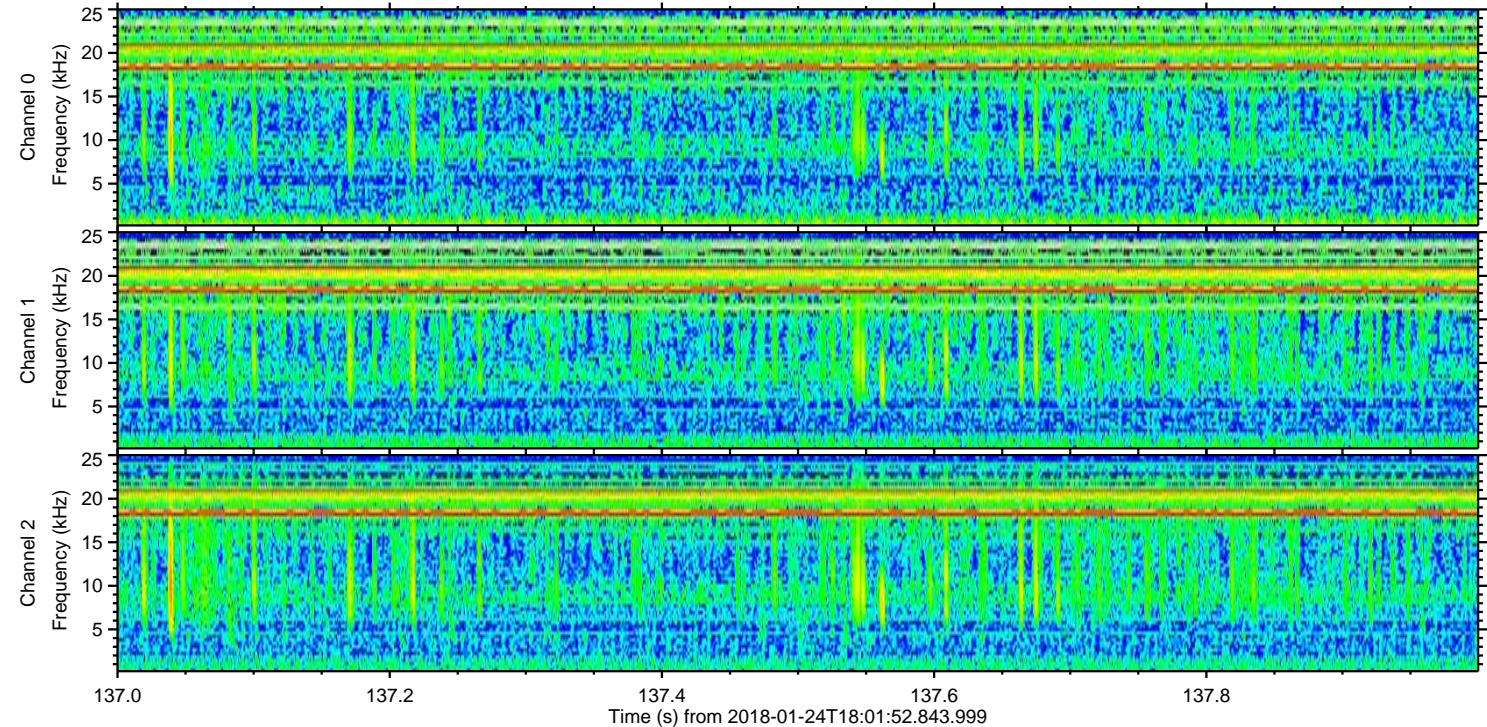
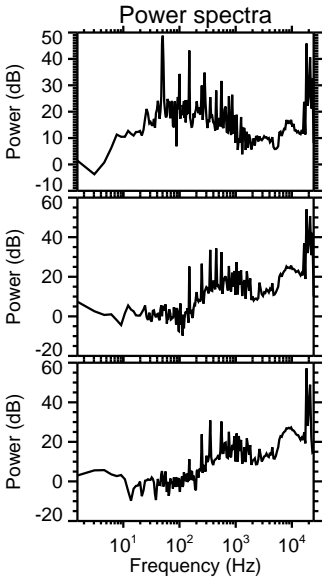
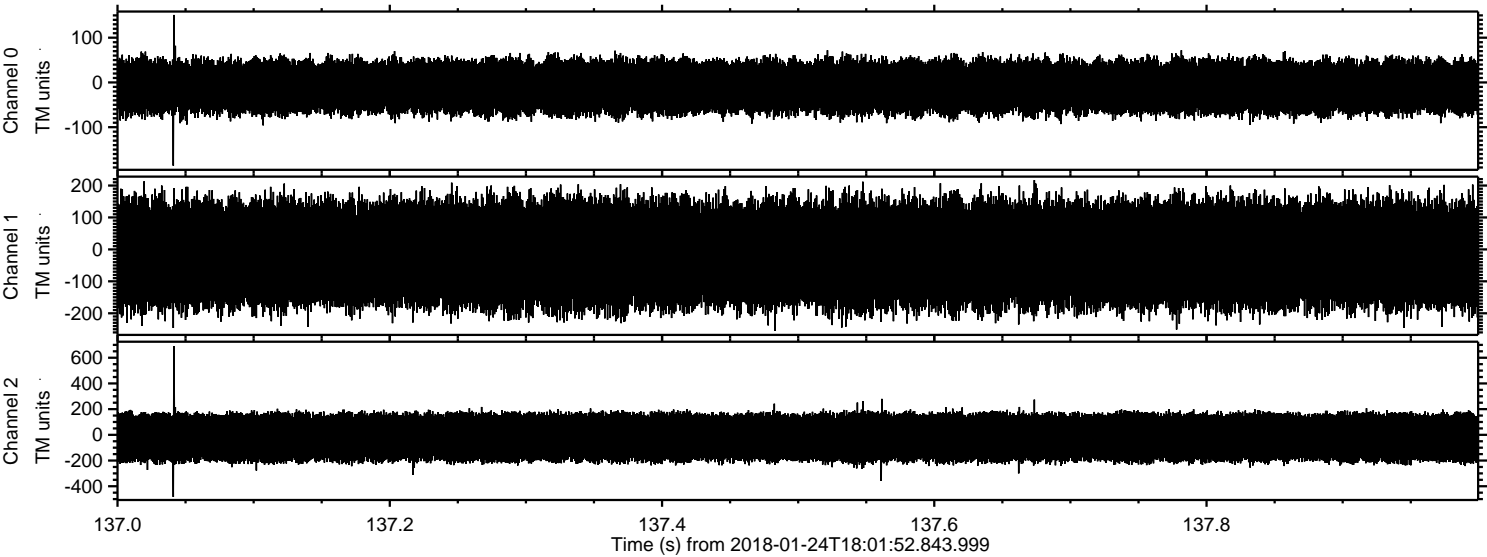

Processed Wed Jan 24 19:09:39 2018 by ELM ver.2012-10-06 from 001__elm20180124_180151__dat00.bin

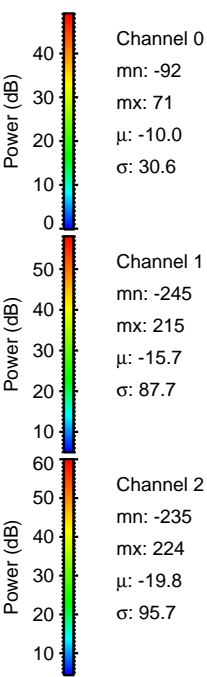
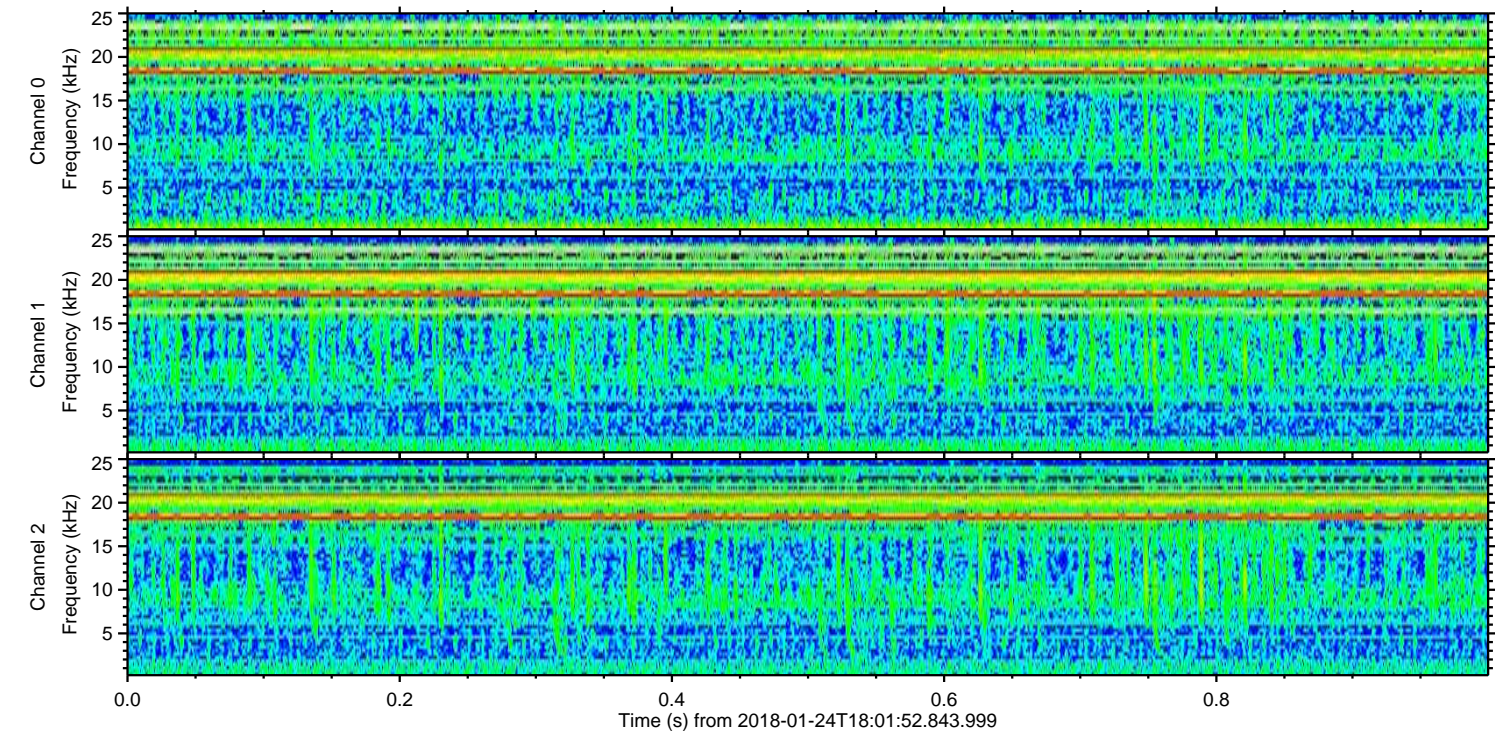
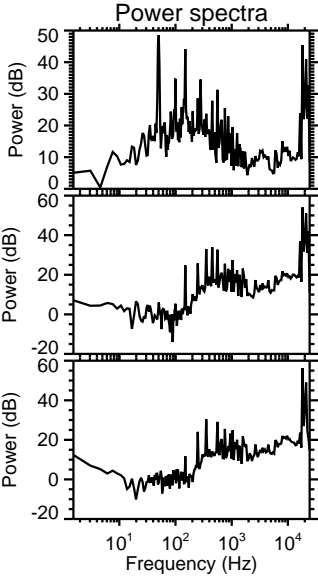
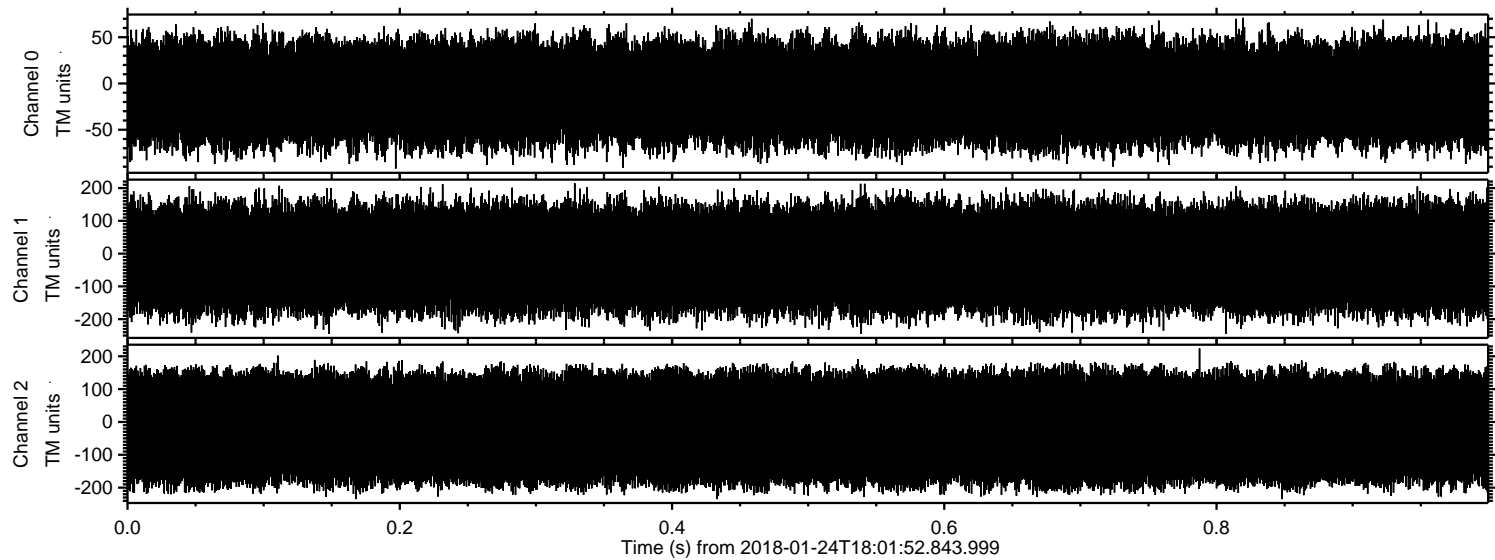

Channel 0
mn: -92
mx: 71
 μ : -10.0
 σ : 30.6

Channel 1
mn: -245
mx: 215
 μ : -15.7
 σ : 87.7

Channel 2
mn: -235
mx: 224
 μ : -19.8
 σ : 95.7