

ELMAVAN 3D WAVEFORMS (Measured data sampled at 50 kHz) 51000 packets of 144 samples from 2018-01-24T07:26:27.327.999.

Processed Wed Jan 24 08:34:14 2018 by ELM ver.2012-10-06 from 001__elm20180124_072626__dat00.bin

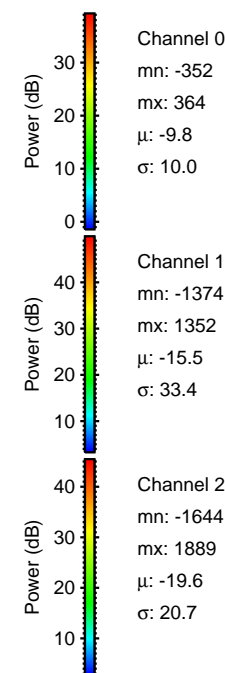

Processed Wed Jan 24 08:34:22 2018 by ELM ver.2012-10-06 from 001__elm20180124_072626__dat00.bin

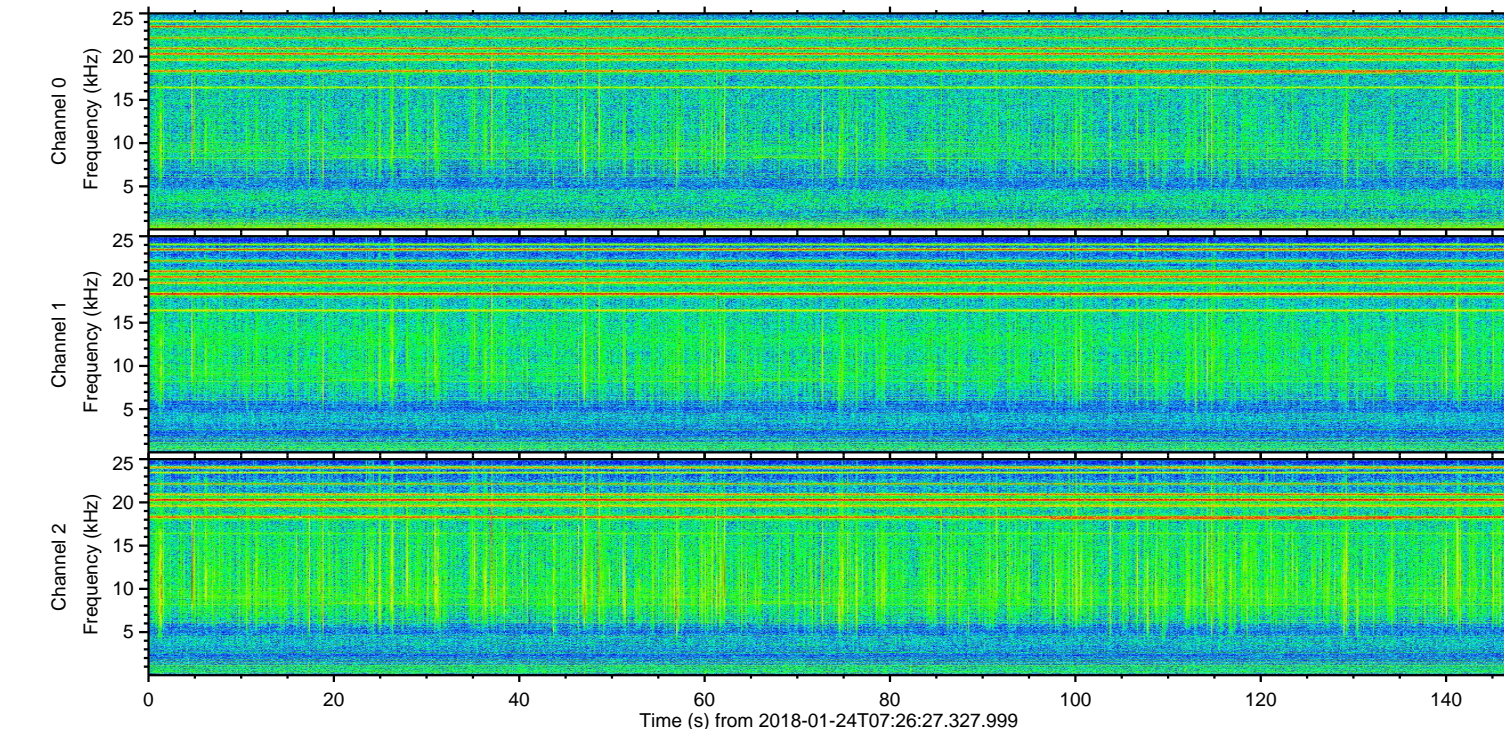
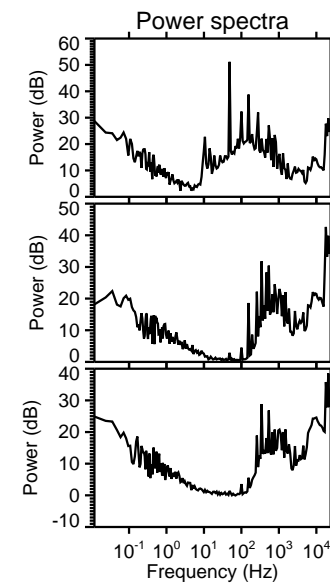
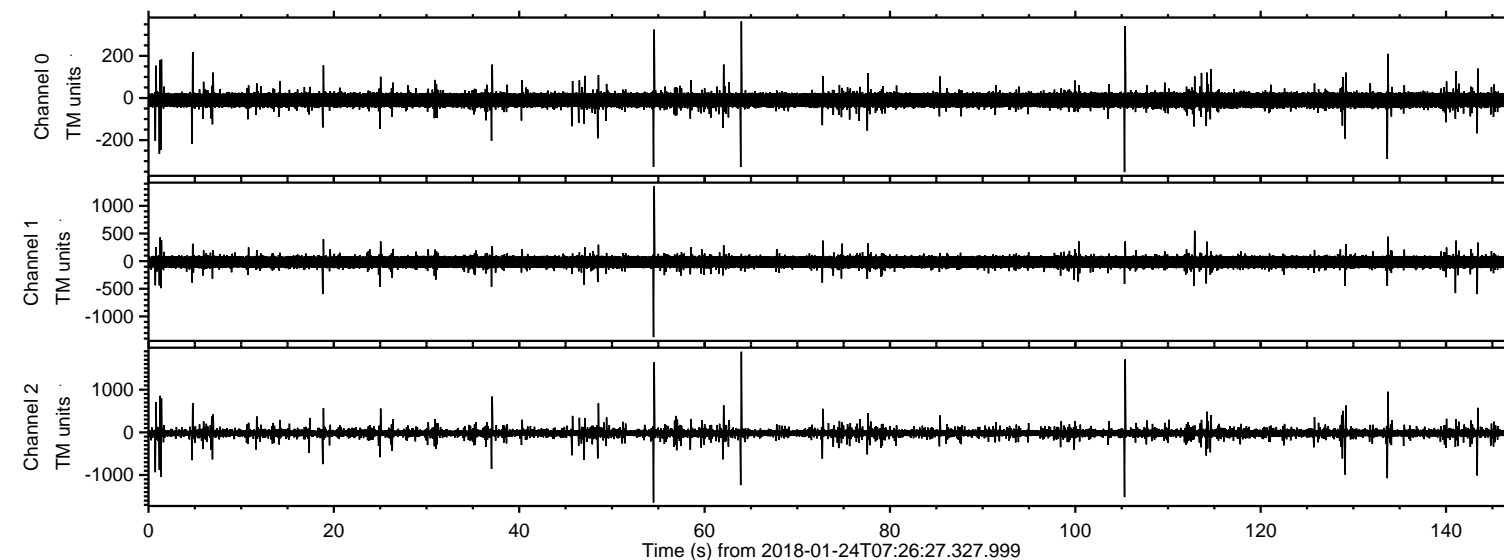
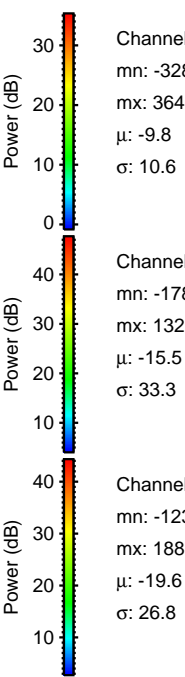
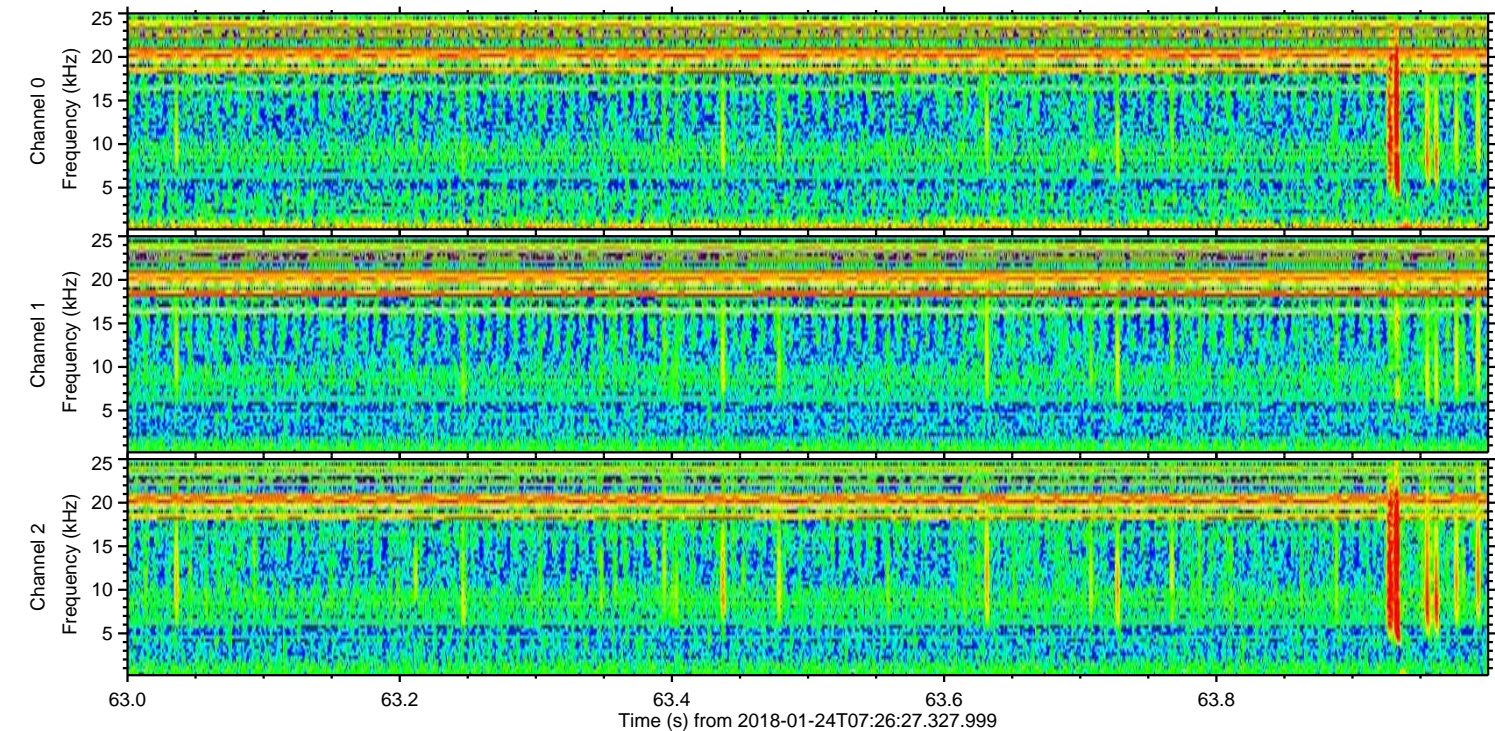
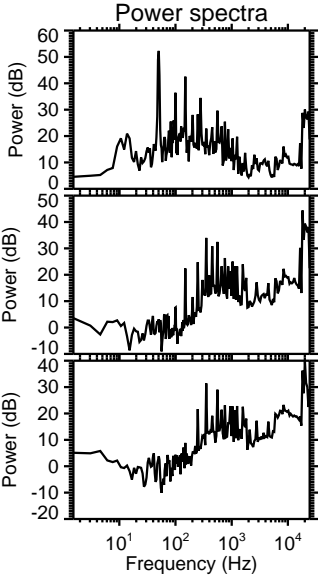
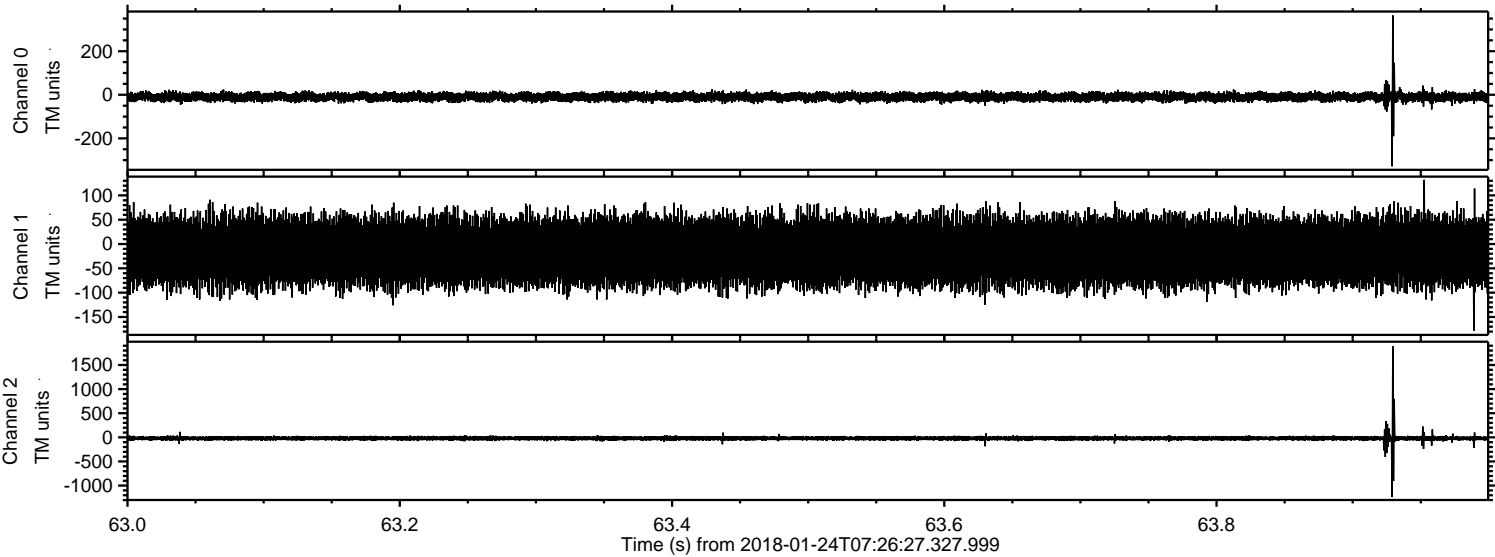

ELMAVAN 3D WAVEFORMS (Measured data sampled at 50 kHz) 51000 packets of 144 samples from 2018-01-24T07:26:27.327.999. Part 106/147

Processed Wed Jan 24 08:34:23 2018 by ELM ver.2012-10-06 from 001__elm20180124_072626__dat00.bin

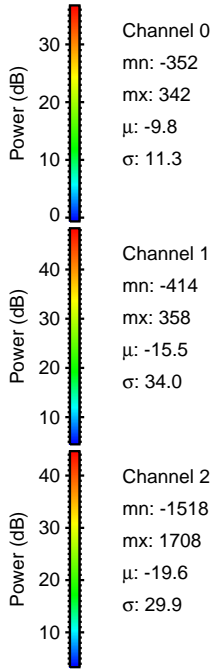
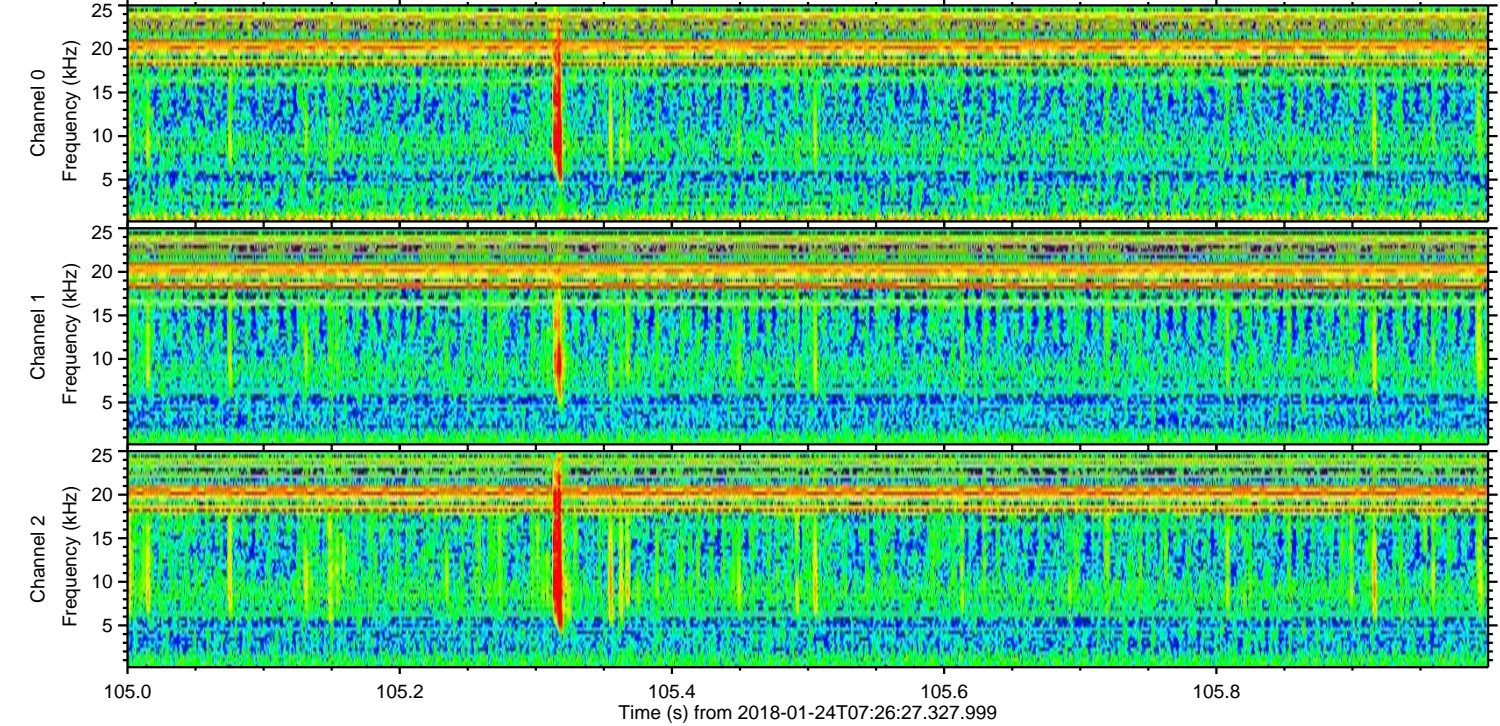
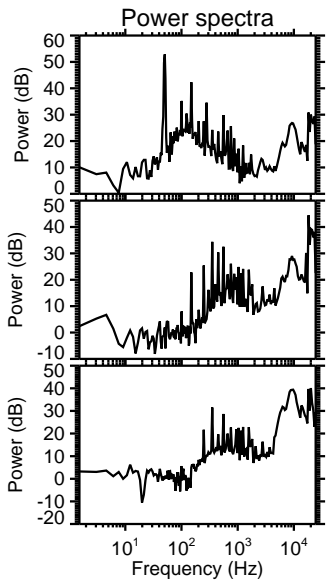
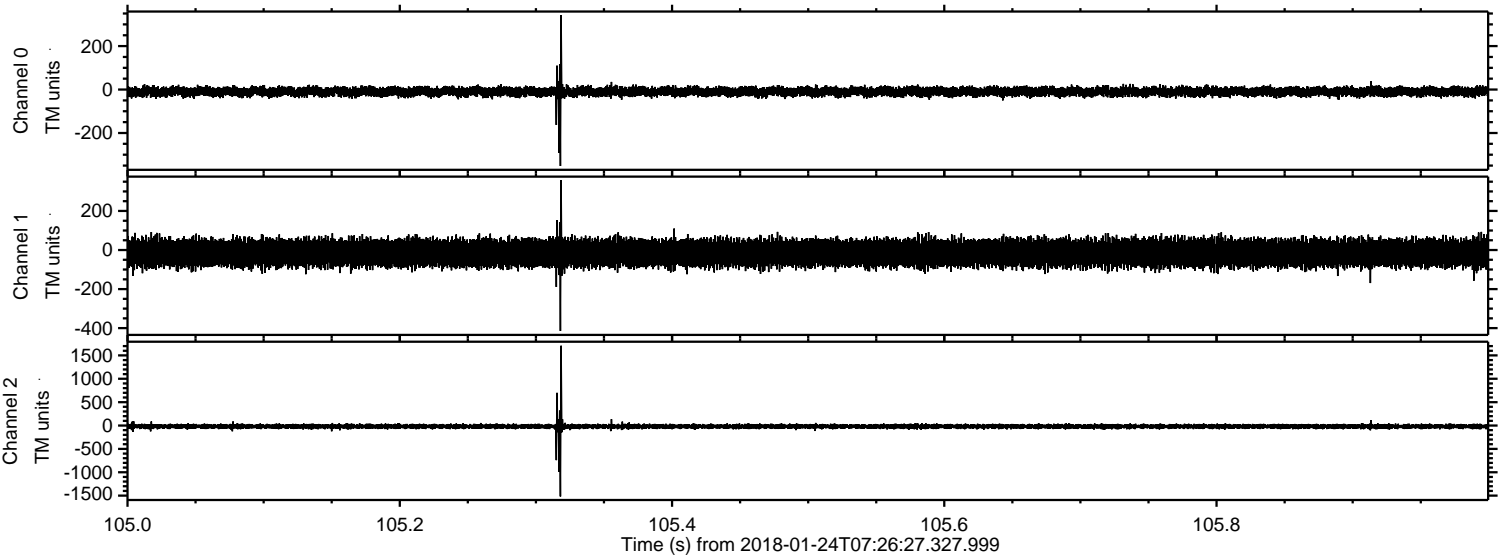

Processed Wed Jan 24 08:34:24 2018 by ELM ver.2012-10-06 from 001__elm20180124_072626__dat00.bin

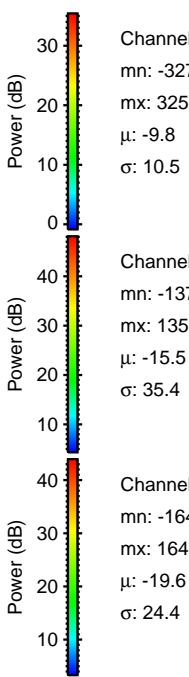
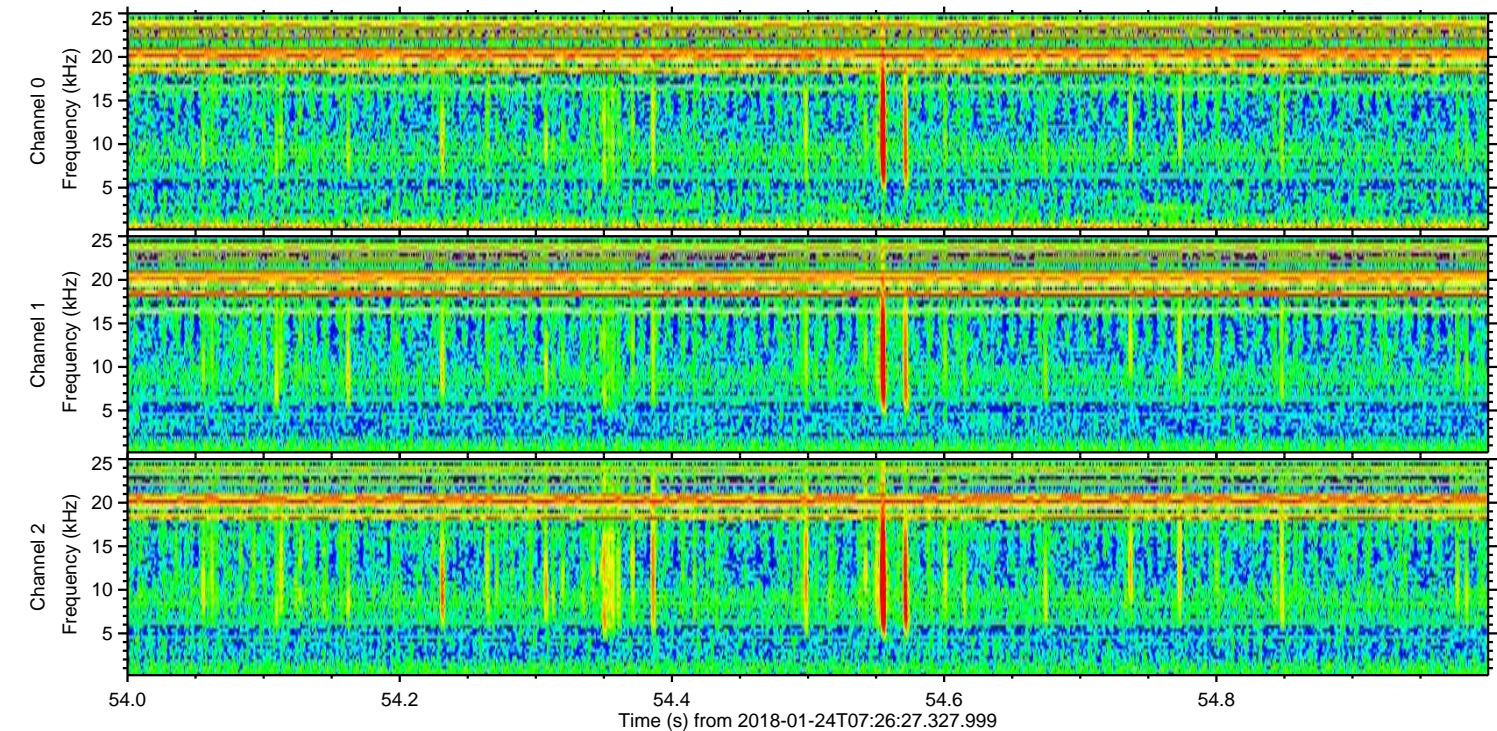
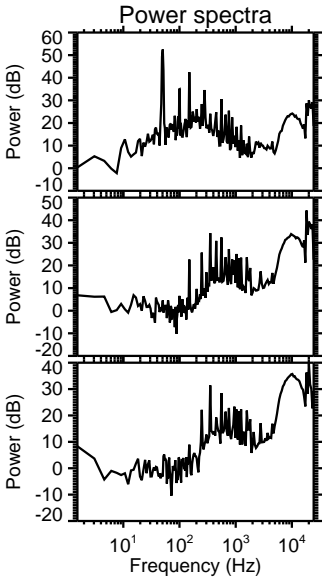
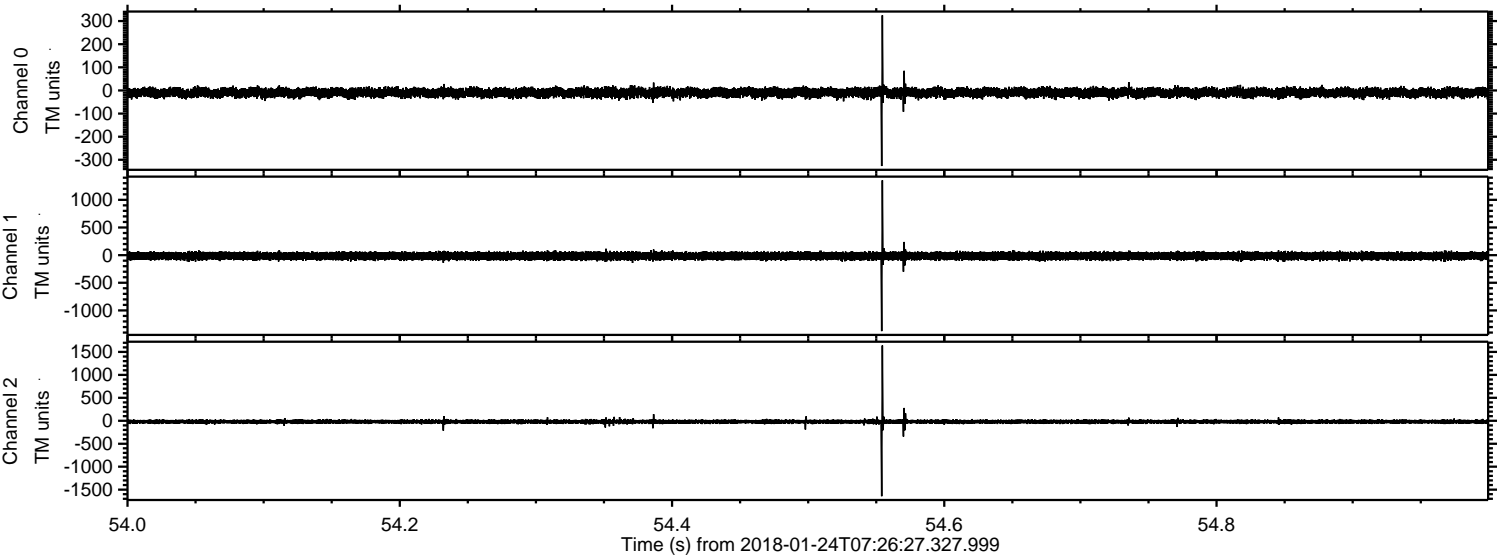

Channel 0
mn: -327
mx: 325
 μ : -9.8
 σ : 10.5

Channel 1
mn: -1374
mx: 1352
 μ : -15.5
 σ : 35.4

Channel 2
mn: -1644
mx: 1641
 μ : -19.6
 σ : 24.4

ELMAVAN 3D WAVEFORMS (Measured data sampled at 50 kHz) 51000 packets of 144 samples from 2018-01-24T07:26:27.327.999. Part 134/147

Processed Wed Jan 24 08:34:25 2018 by ELM ver.2012-10-06 from 001__elm20180124_072626__dat00.bin

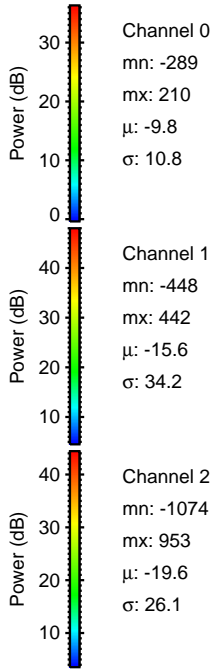
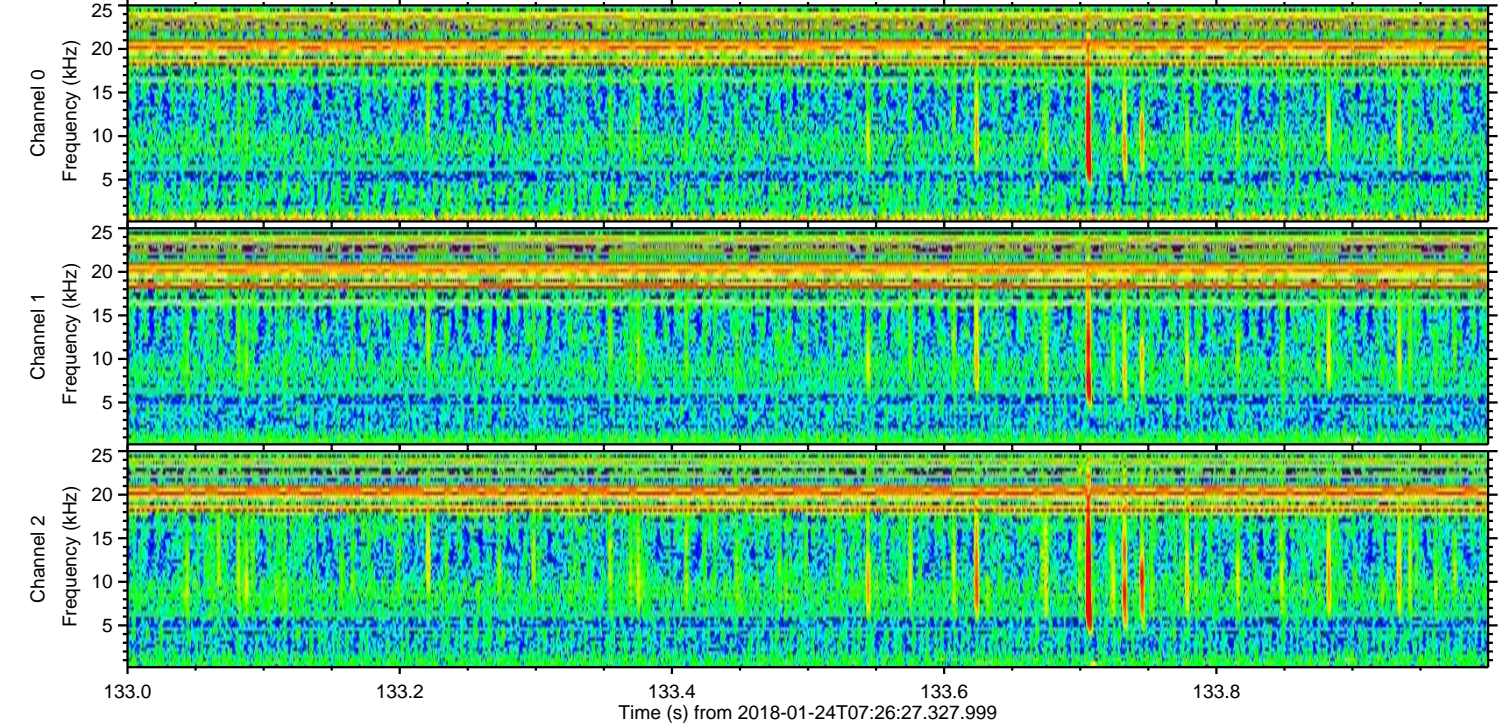
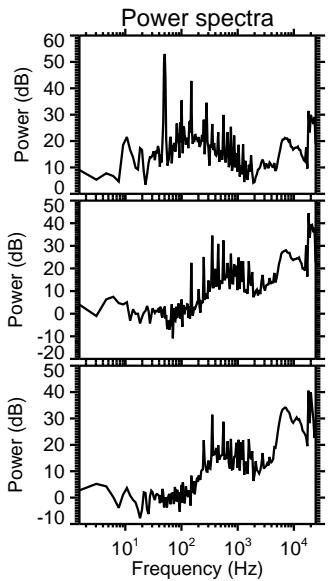
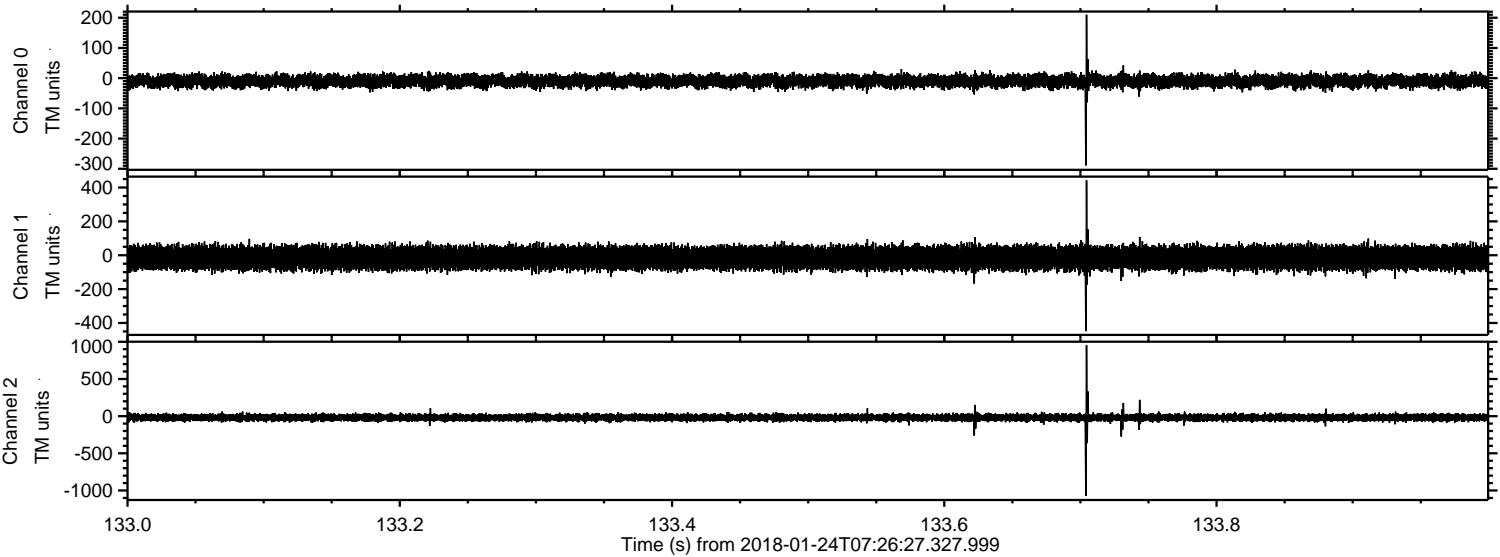

Processed Wed Jan 24 08:34:25 2018 by ELM ver.2012-10-06 from 001__elm20180124_072626__dat00.bin

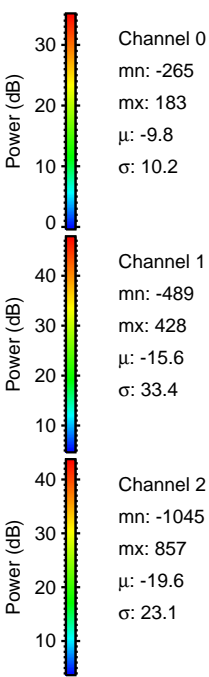
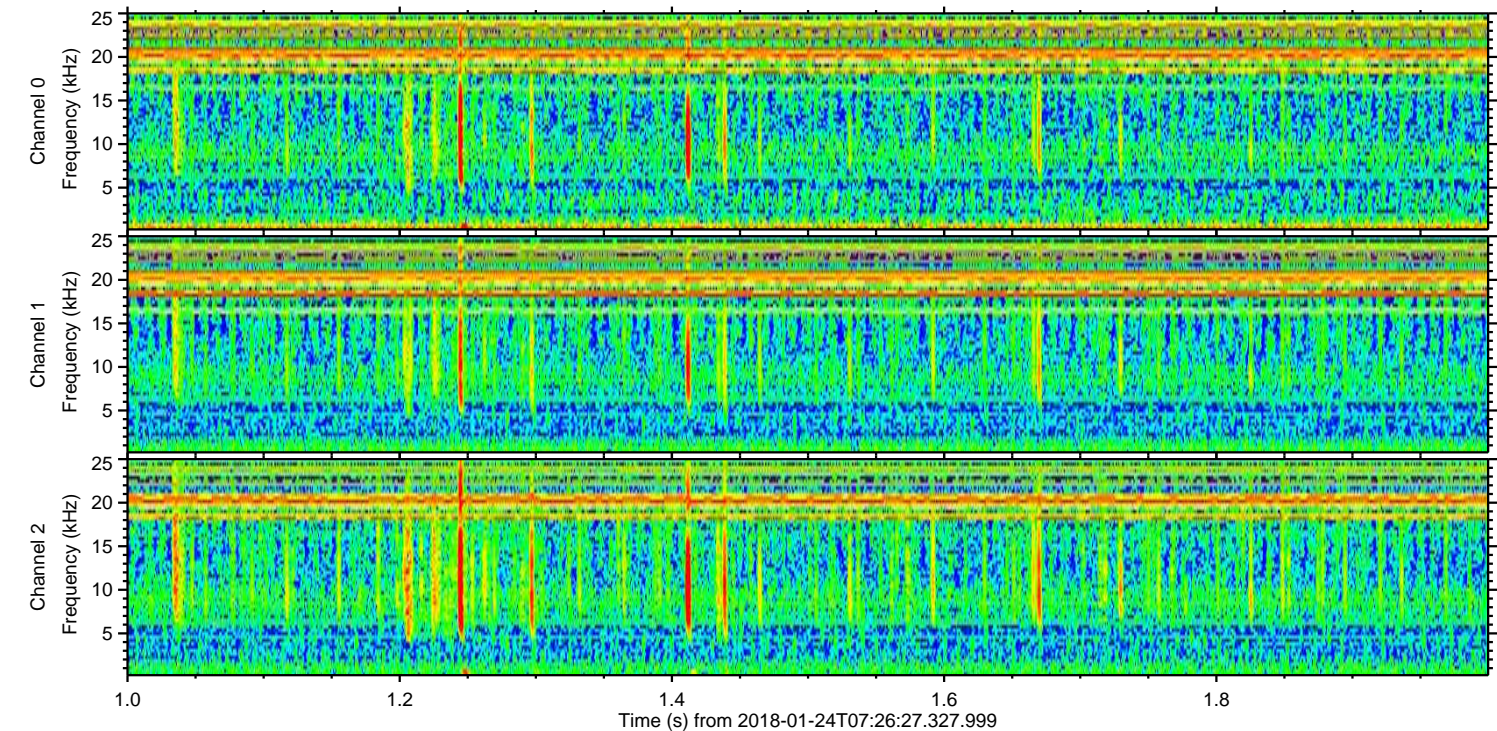
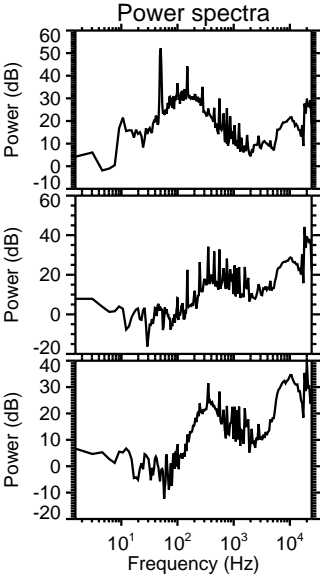
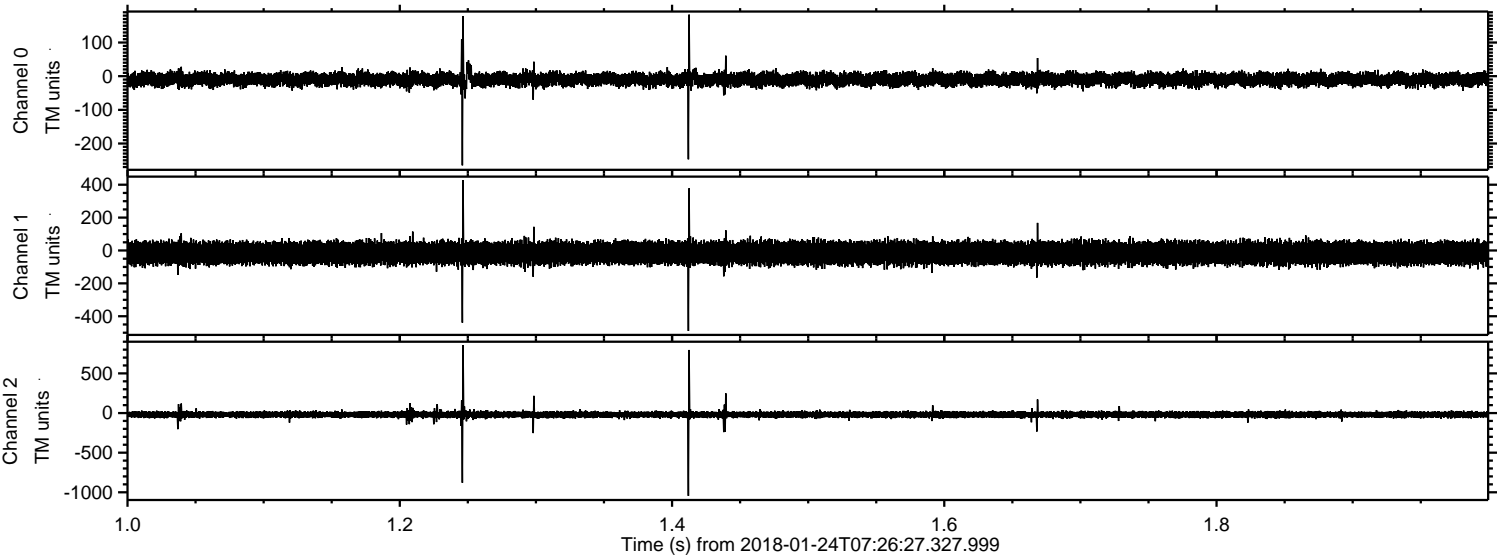

ELMAVAN 3D WAVEFORMS (Measured data sampled at 50 kHz) 51000 packets of 144 samples from 2018-01-24T07:26:27.327.999. Part 144/147

Processed Wed Jan 24 08:34:26 2018 by ELM ver.2012-10-06 from 001__elm20180124_072626__dat00.bin

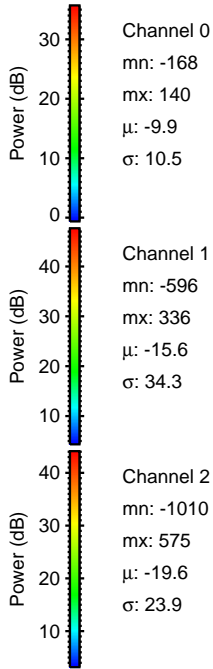
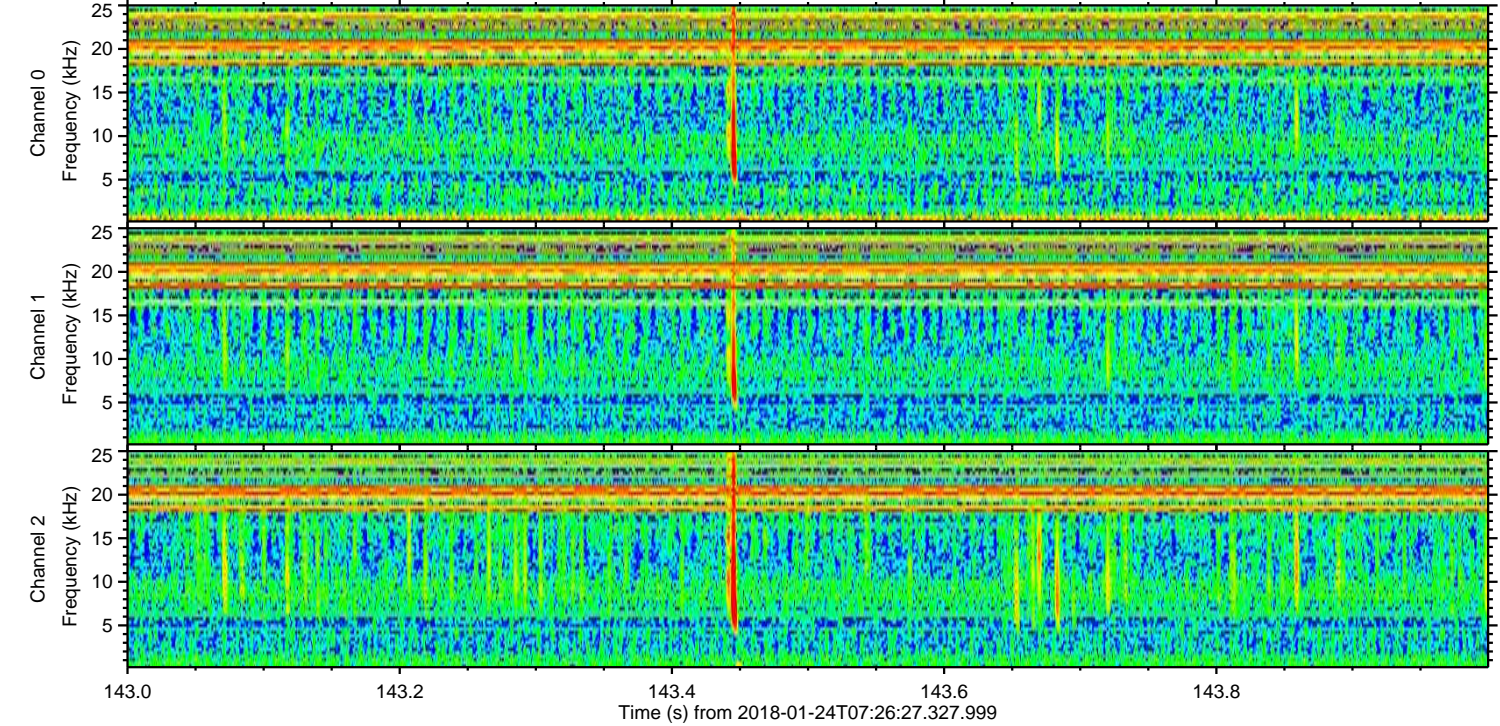
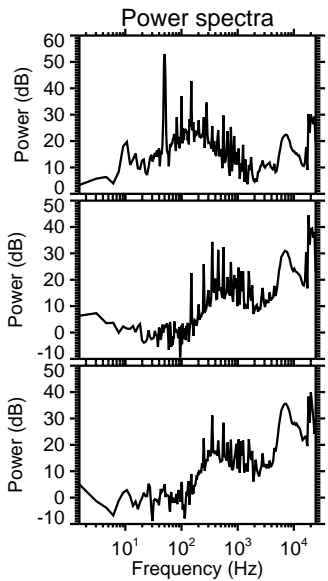
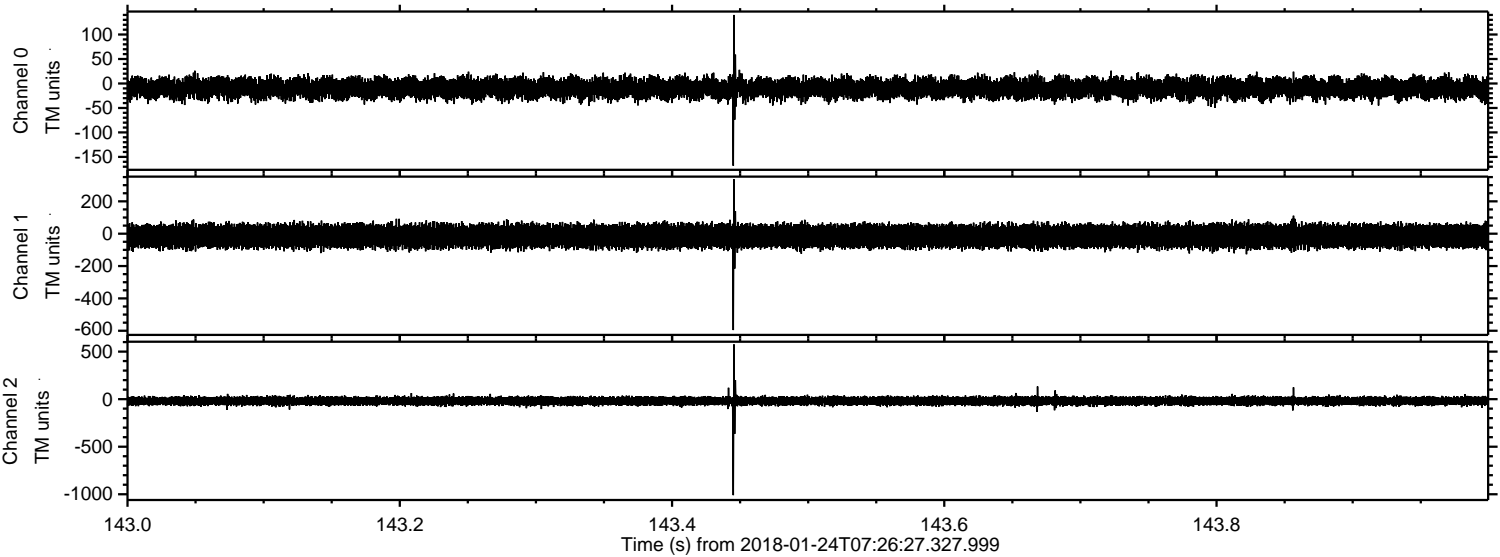

ELMAVAN 3D WAVEFORMS (Measured data sampled at 50 kHz) 51000 packets of 144 samples from 2018-01-24T07:26:27.327.999. Part 130/147

Processed Wed Jan 24 08:34:27 2018 by ELM ver.2012-10-06 from 001__elm20180124_072626__dat00.bin

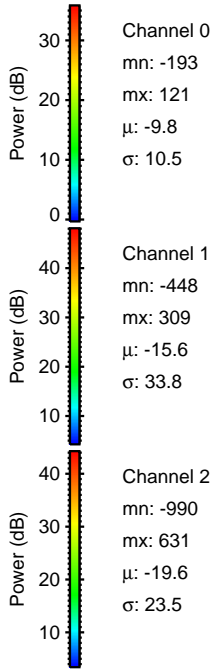
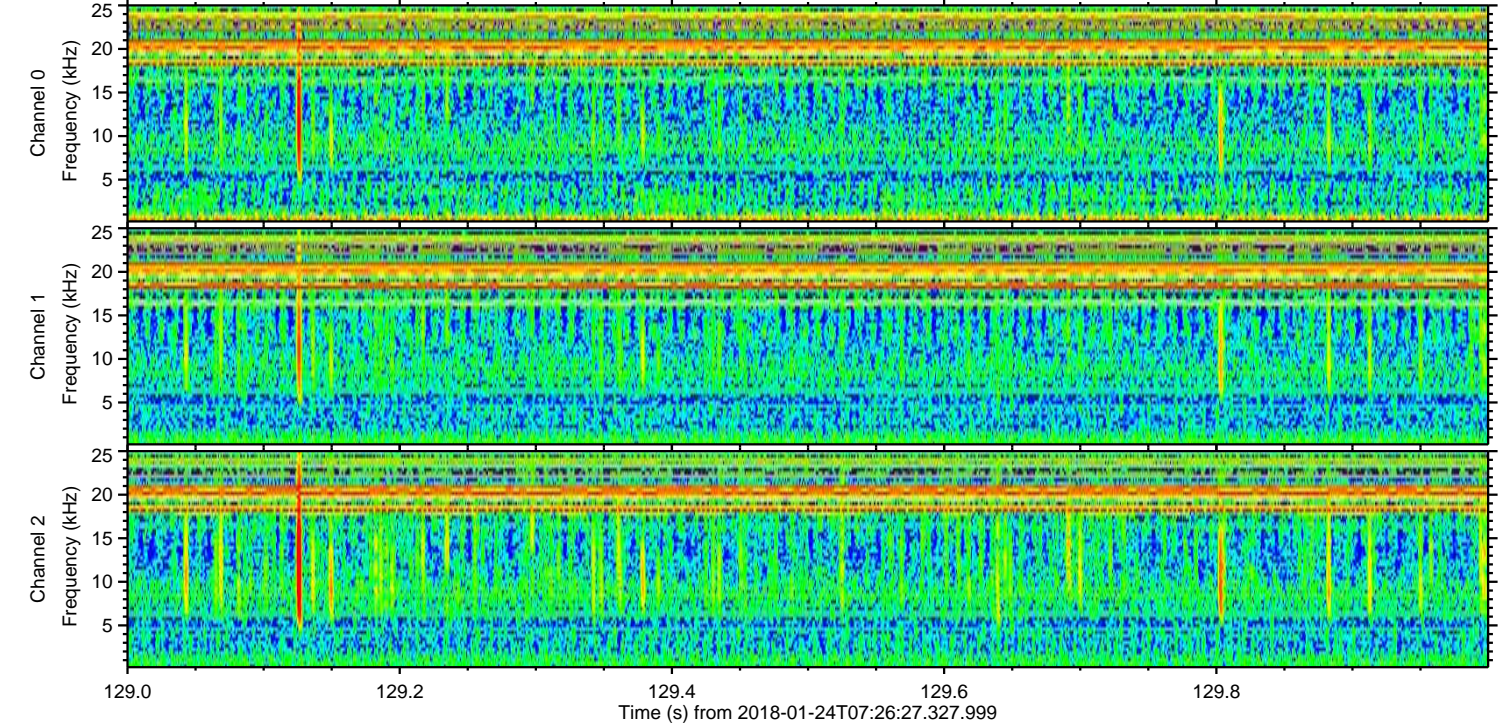
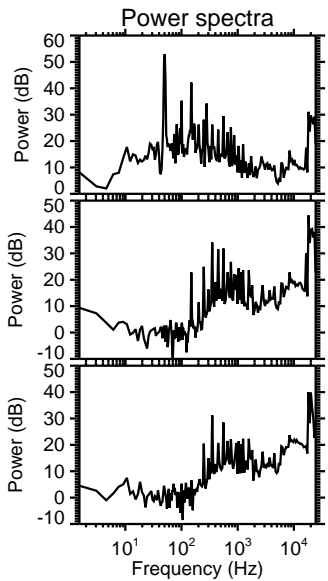
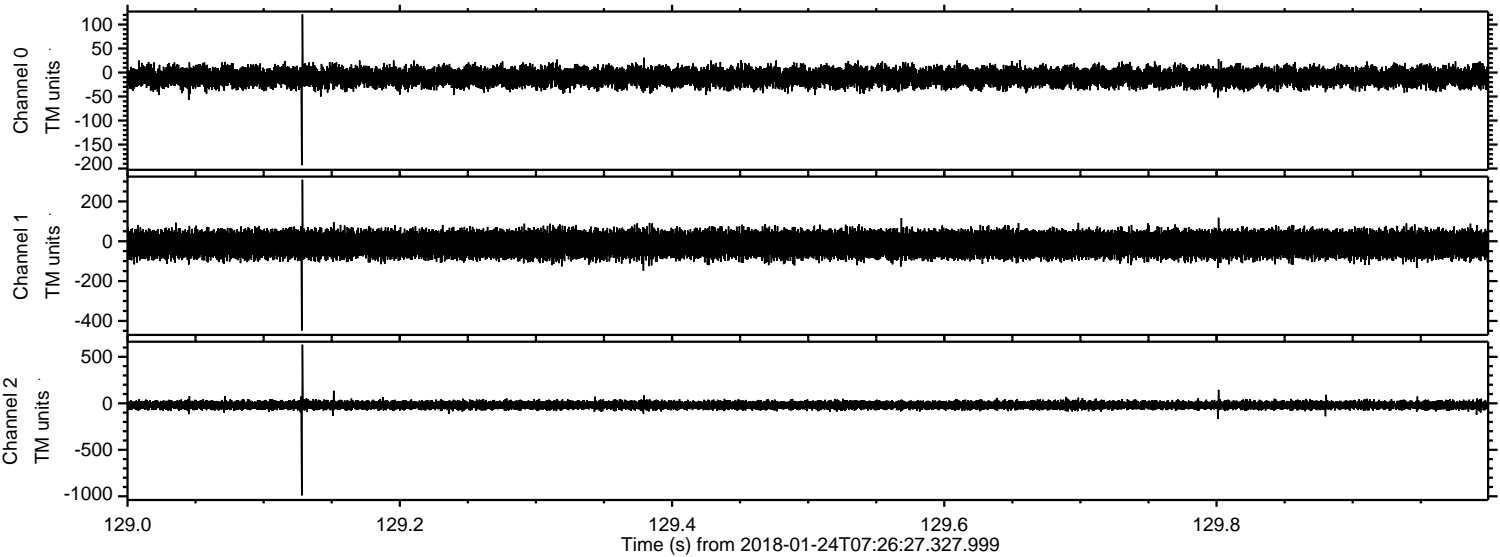

Channel 0
mn: -193
mx: 121
 μ : -9.8
 σ : 10.5

Channel 1
mn: -448
mx: 309
 μ : -15.6
 σ : 33.8

Channel 2
mn: -990
mx: 631
 μ : -19.6
 σ : 23.5

Processed Wed Jan 24 08:34:28 2018 by ELM ver.2012-10-06 from 001__elm20180124_072626__dat00.bin

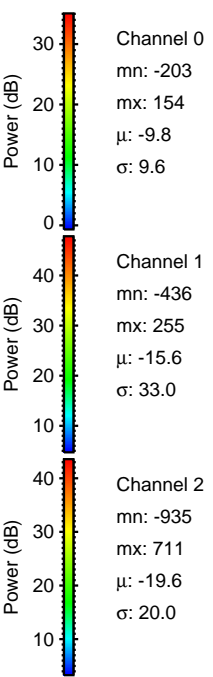
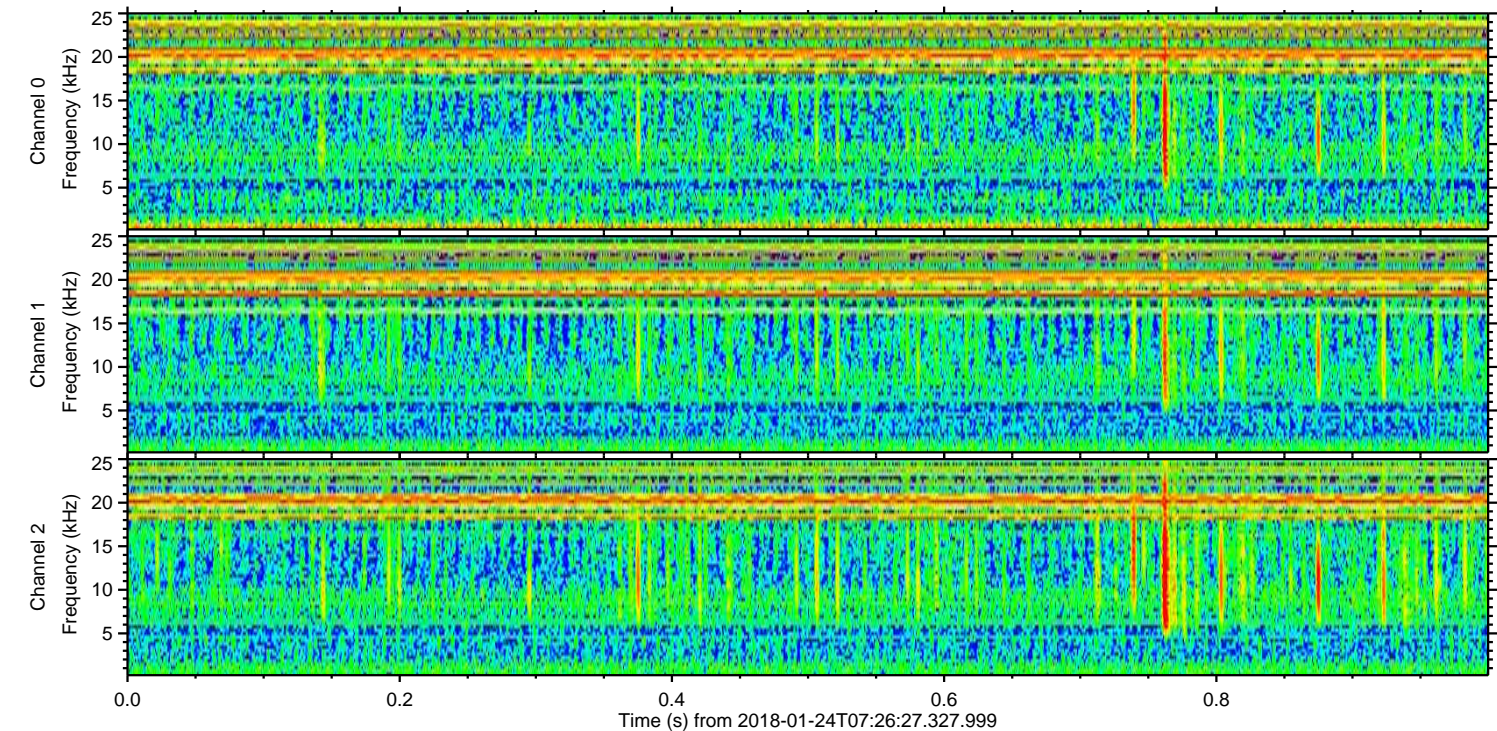
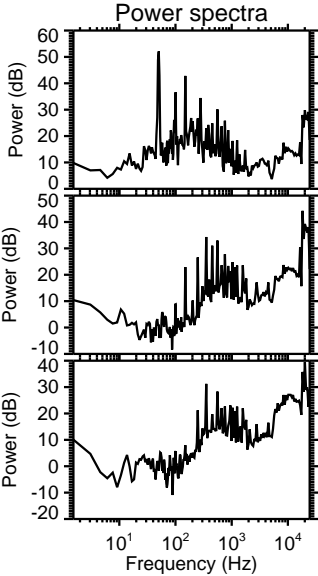
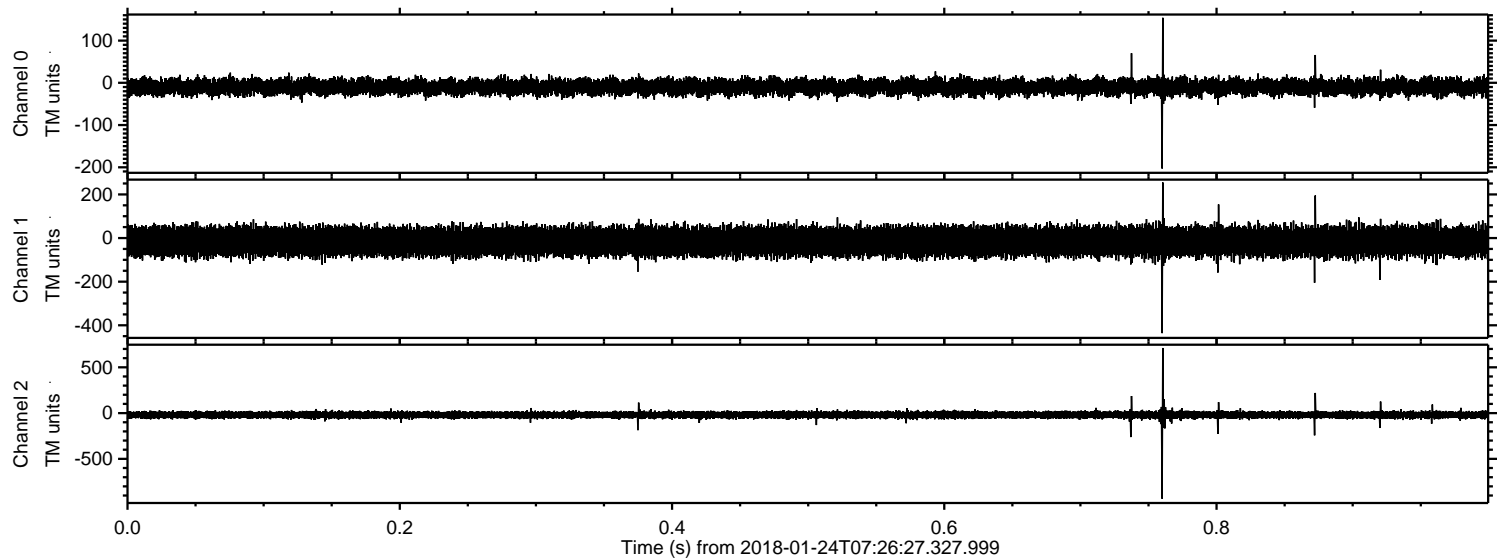

Processed Wed Jan 24 08:34:29 2018 by ELM ver.2012-10-06 from 001__elm20180124_072626__dat00.bin

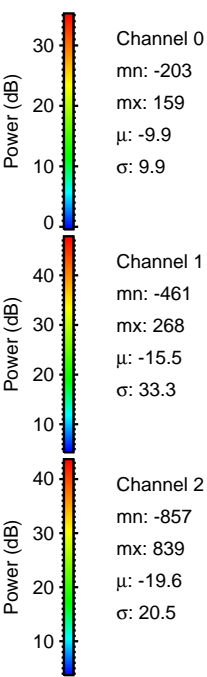
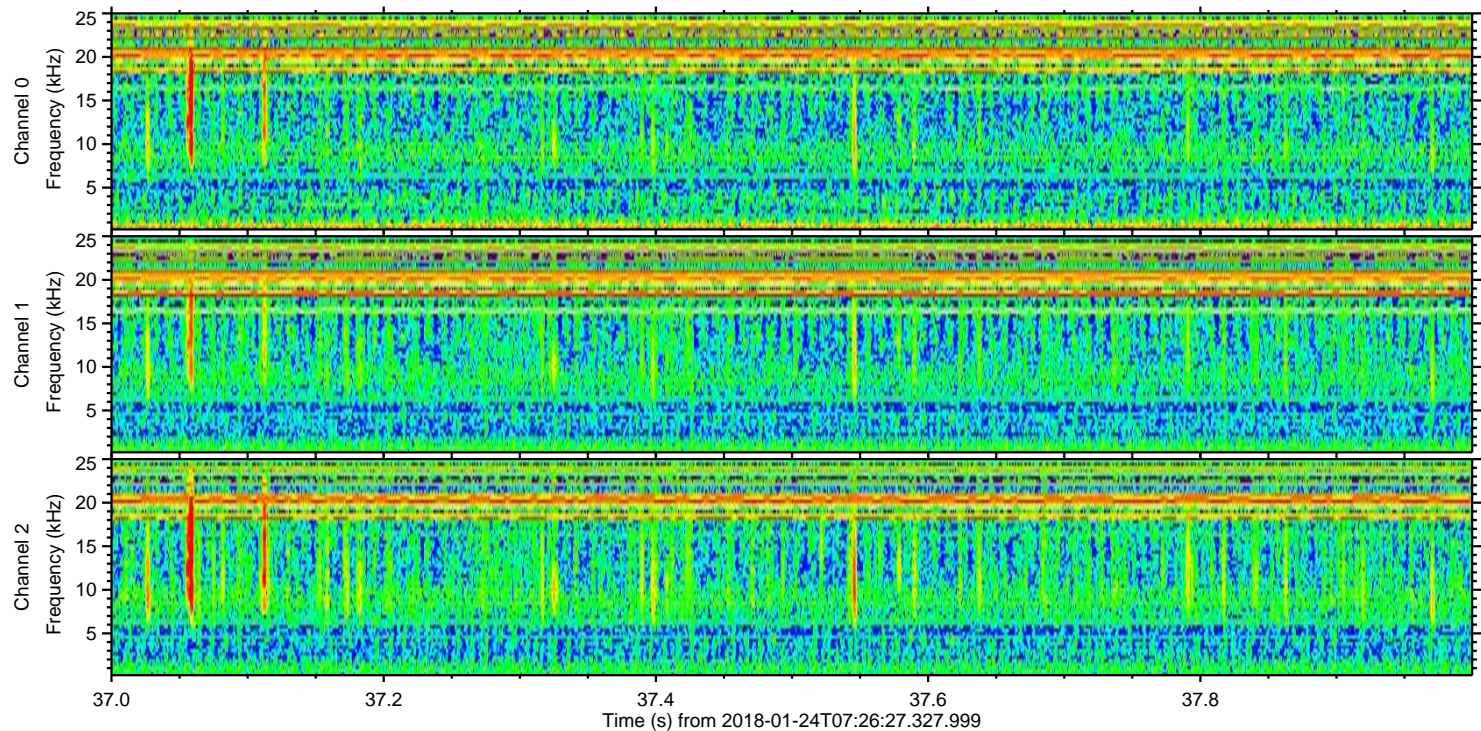
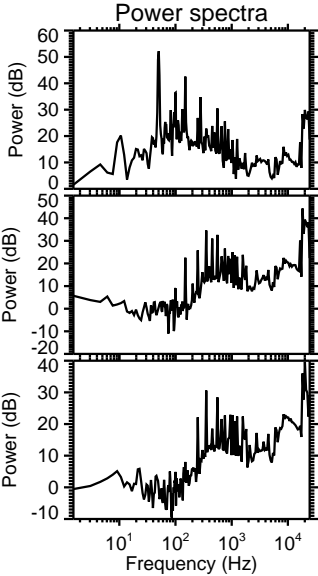
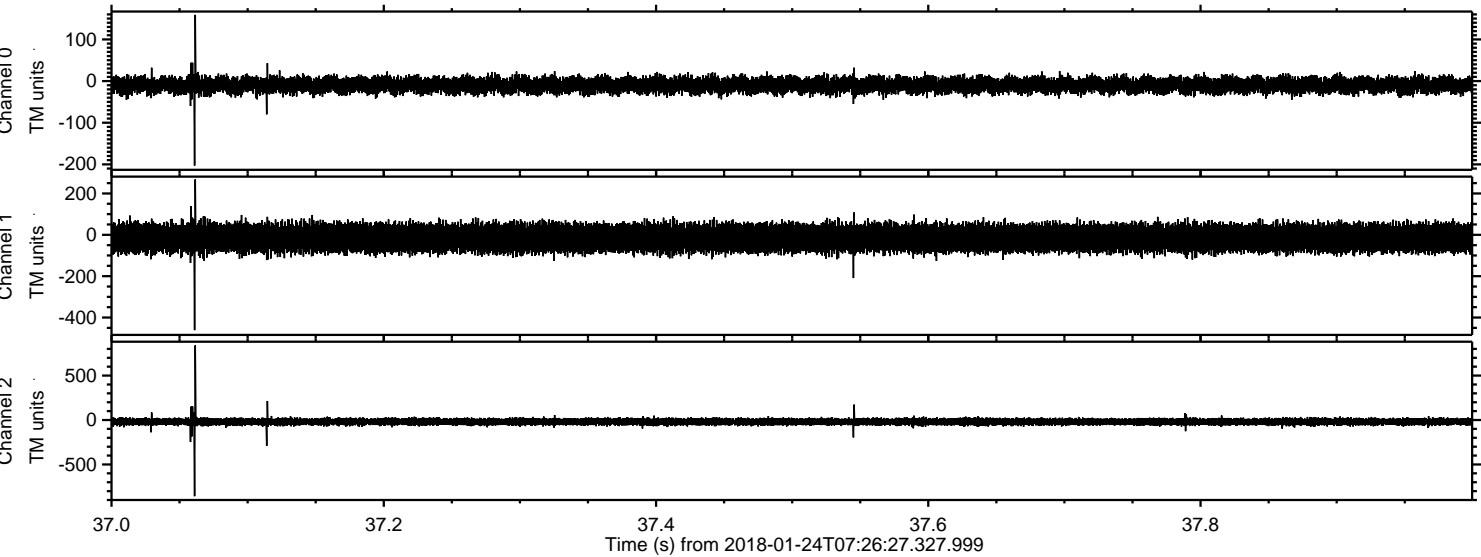

Processed Wed Jan 24 08:34:30 2018 by ELM ver.2012-10-06 from 001__elm20180124_072626__dat00.bin

