

ELMAVAN 3D WAVEFORMS (Measured data sampled at 50 kHz) 51000 packets of 144 samples from 2018-01-24T02:11:14.720.999.

Processed Wed Jan 24 03:19:16 2018 by ELM ver.2012-10-06 from 001__elm20180124_021113__dat00.bin

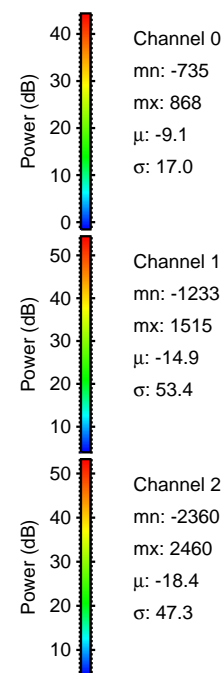

Processed Wed Jan 24 03:19:24 2018 by ELM ver.2012-10-06 from 001__elm20180124_021113__dat00.bin

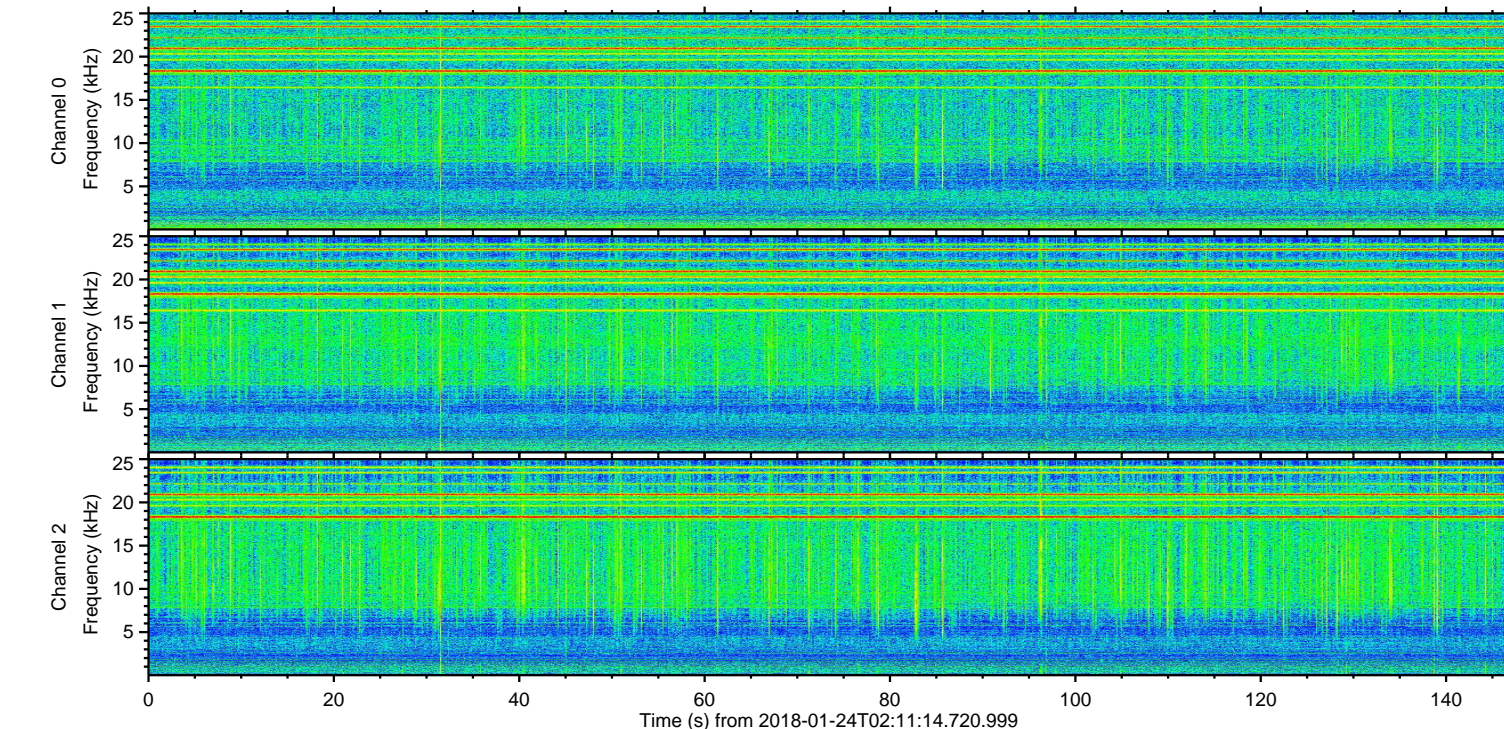
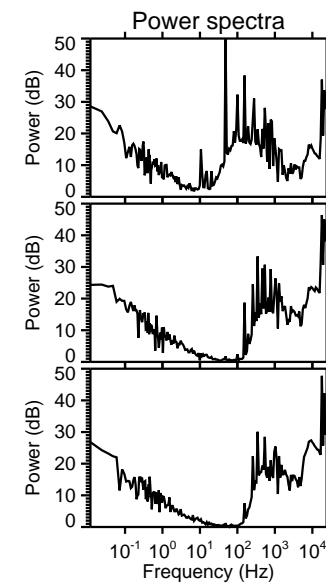
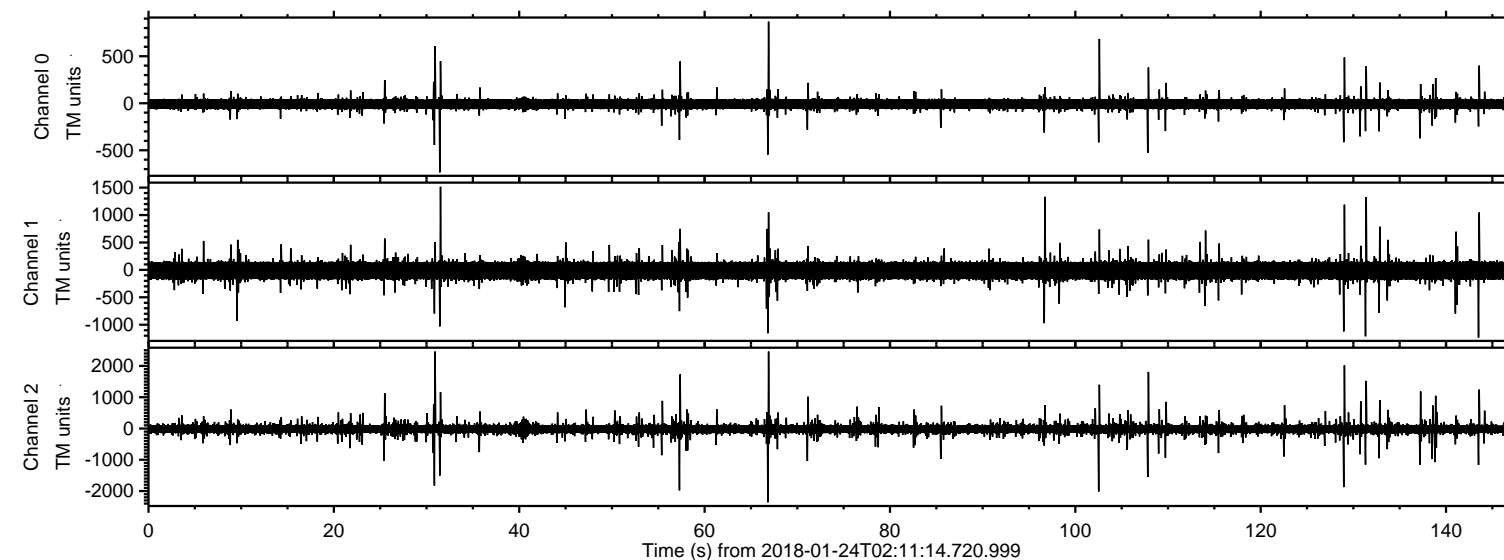
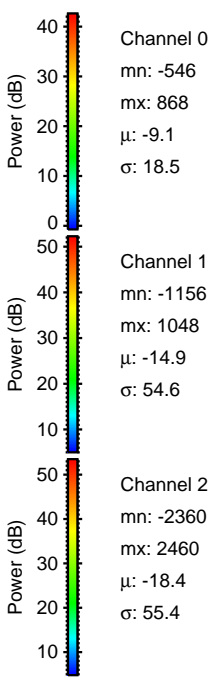
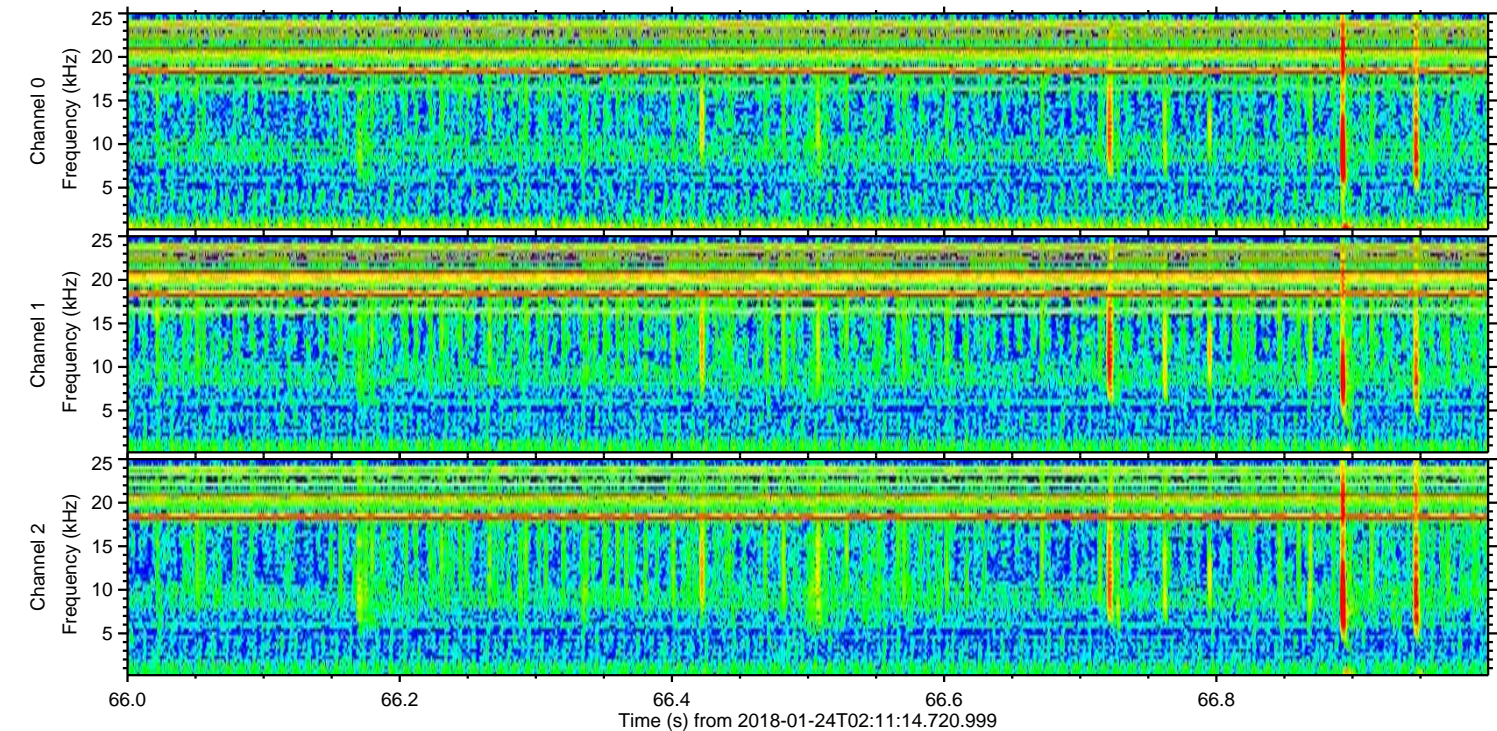
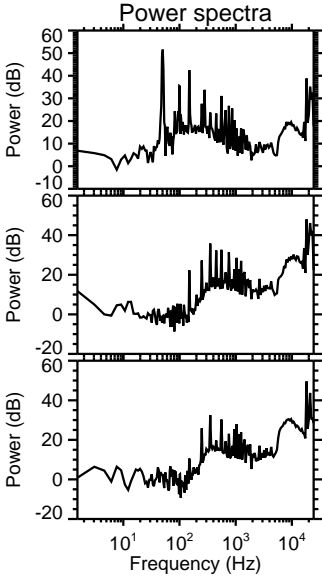
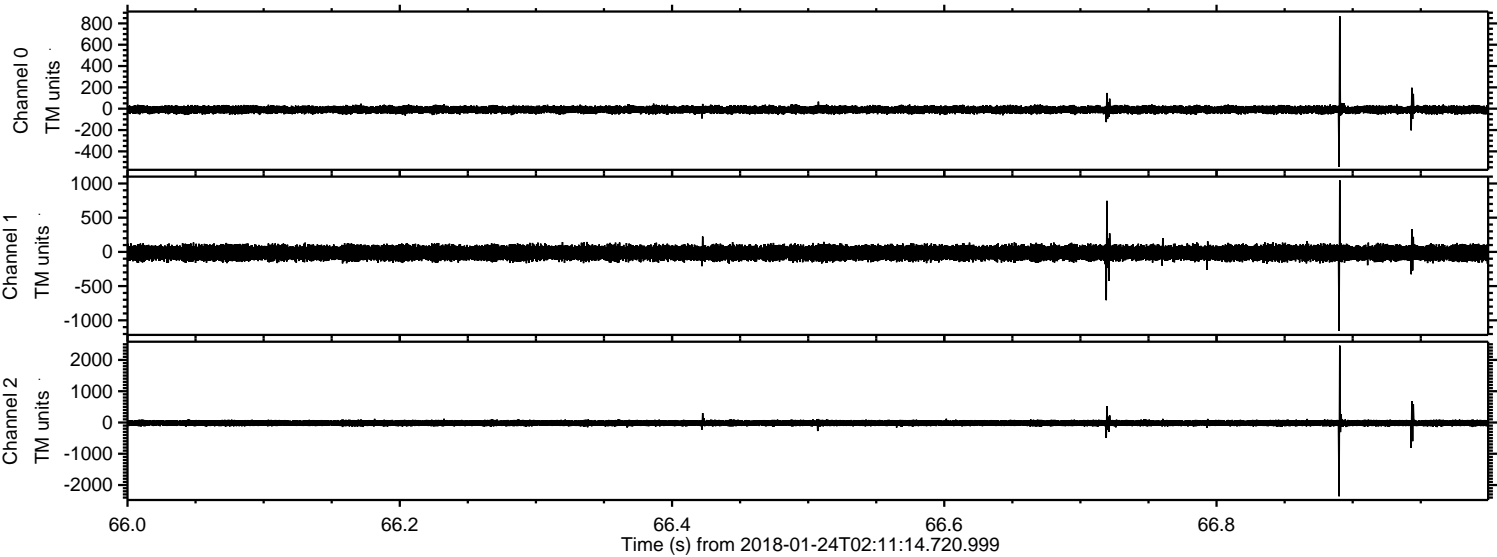

Processed Wed Jan 24 03:19:25 2018 by ELM ver.2012-10-06 from 001__elm20180124_021113__dat00.bin

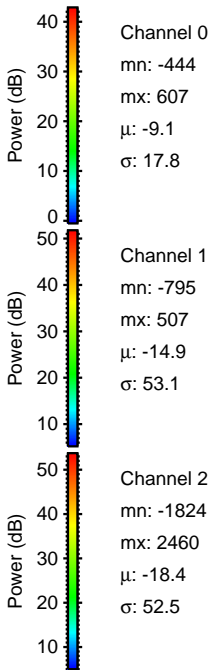
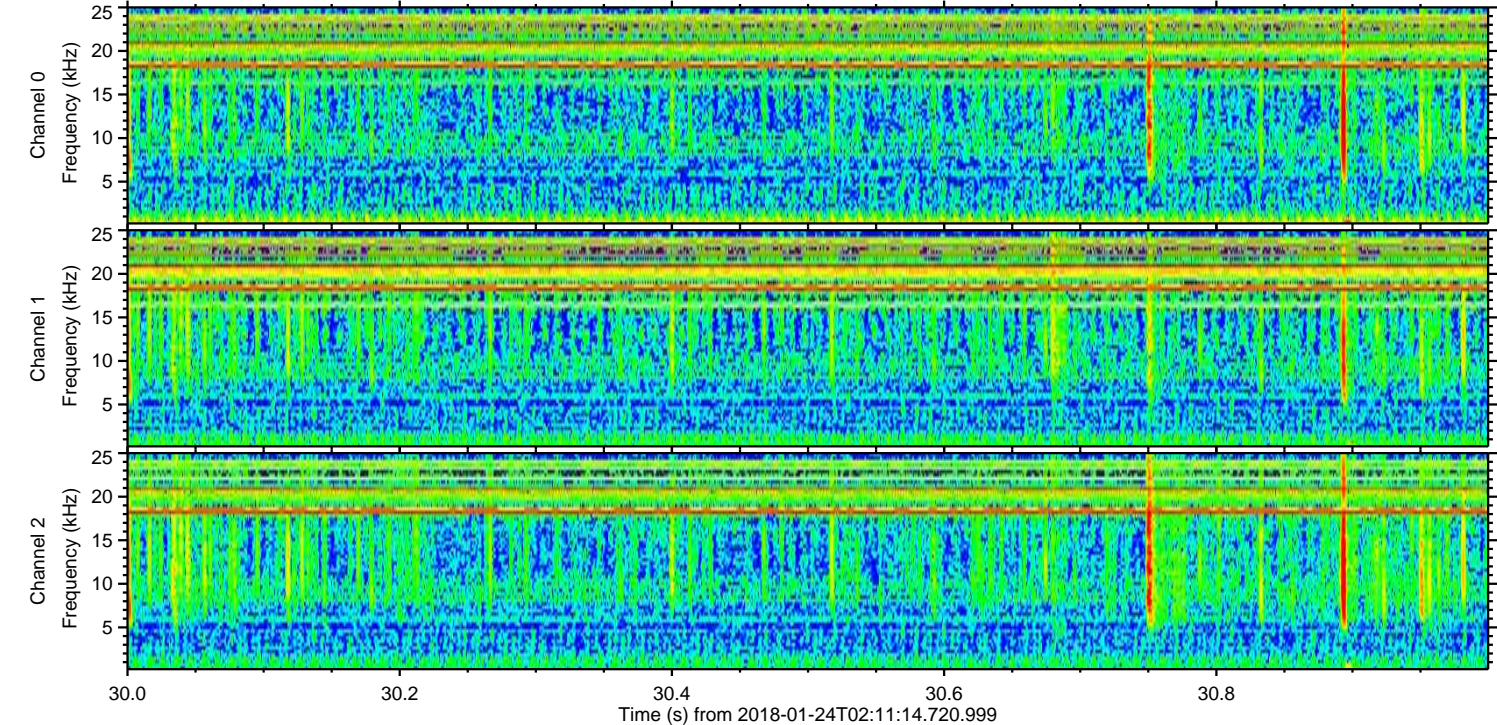
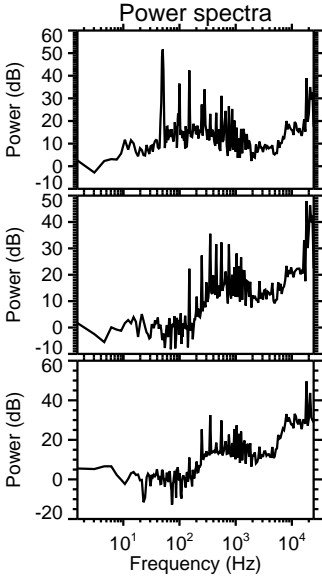
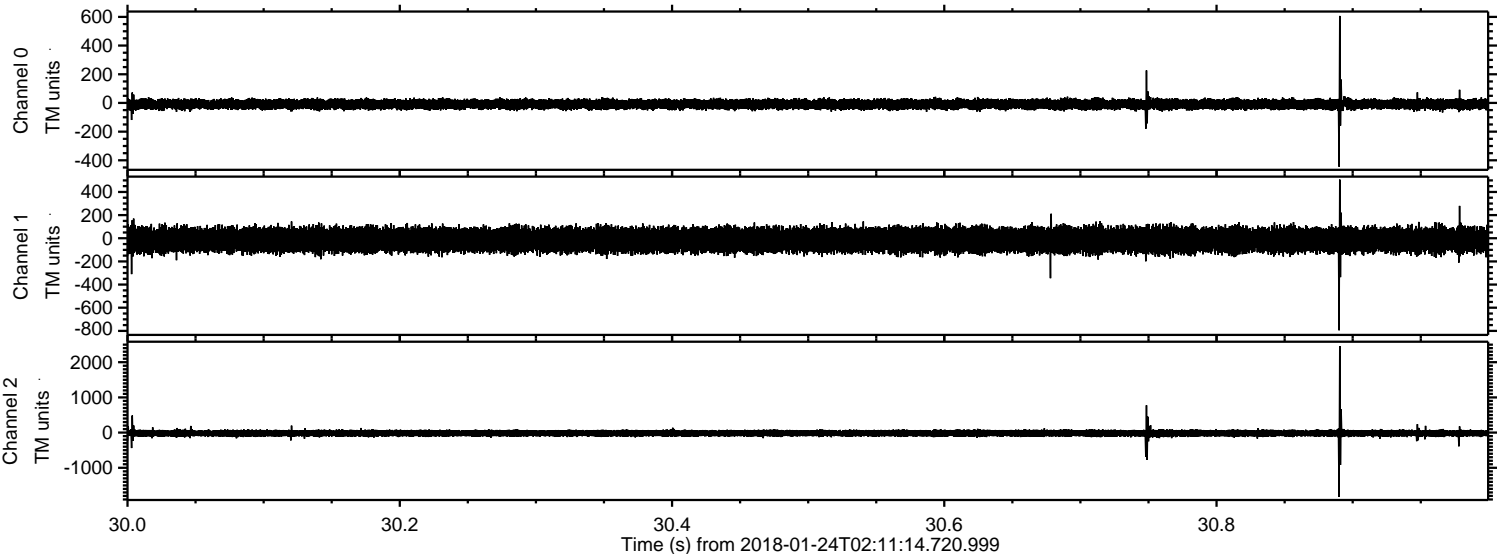

ELMAVAN 3D WAVEFORMS (Measured data sampled at 50 kHz) 51000 packets of 144 samples from 2018-01-24T02:11:14.720.999. Part 130/147

Processed Wed Jan 24 03:19:25 2018 by ELM ver.2012-10-06 from 001__elm20180124_021113__dat00.bin

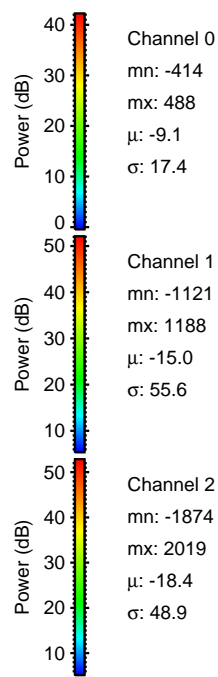
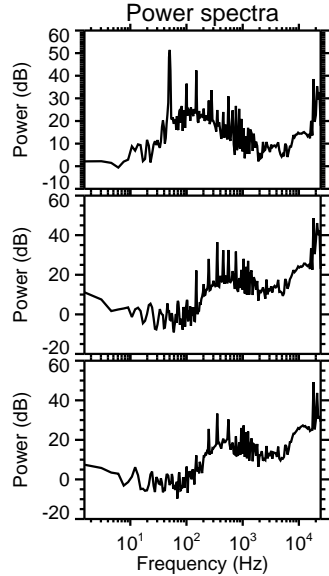
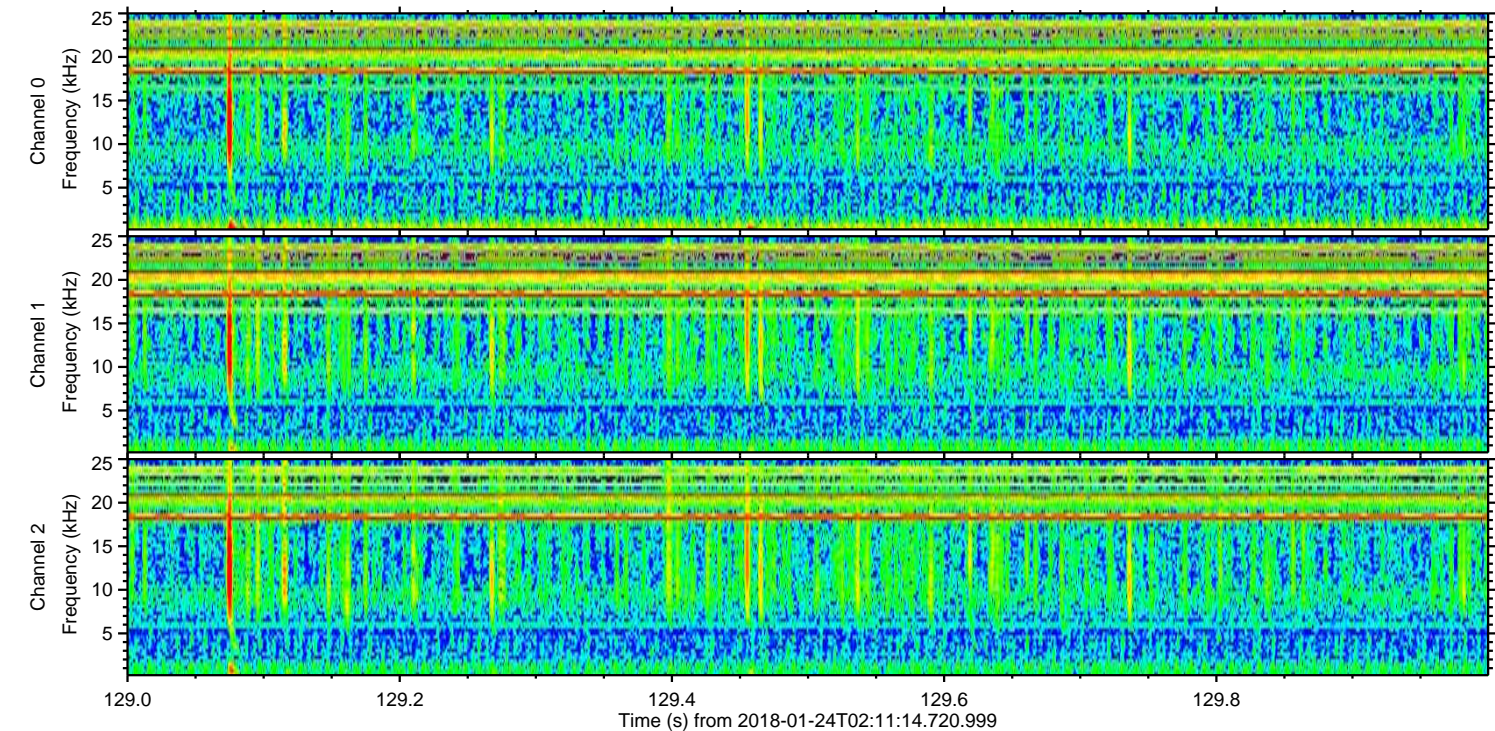
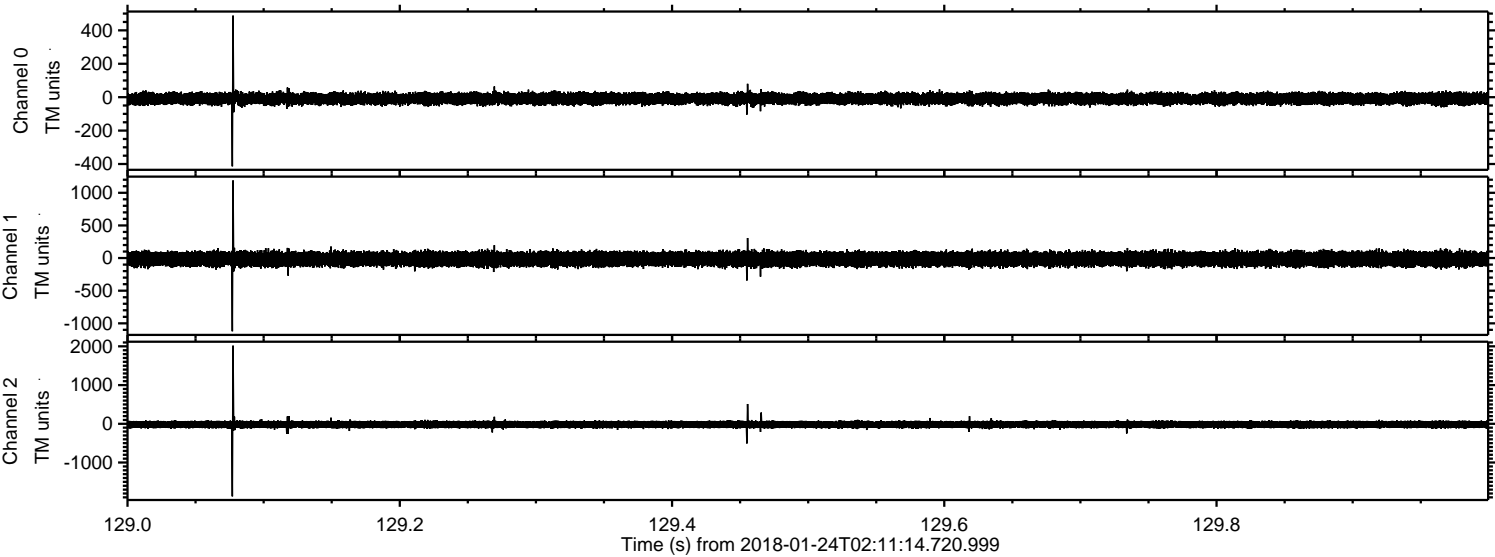

ELMAVAN 3D WAVEFORMS (Measured data sampled at 50 kHz) 51000 packets of 144 samples from 2018-01-24T02:11:14.720.999. Part 103/147

Processed Wed Jan 24 03:19:26 2018 by ELM ver.2012-10-06 from 001__elm20180124_021113__dat00.bin

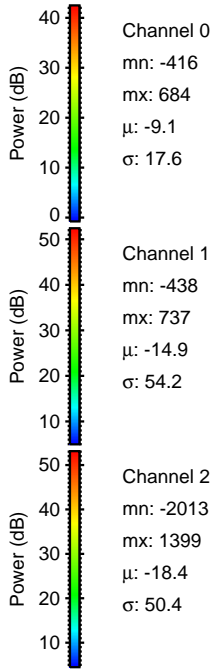
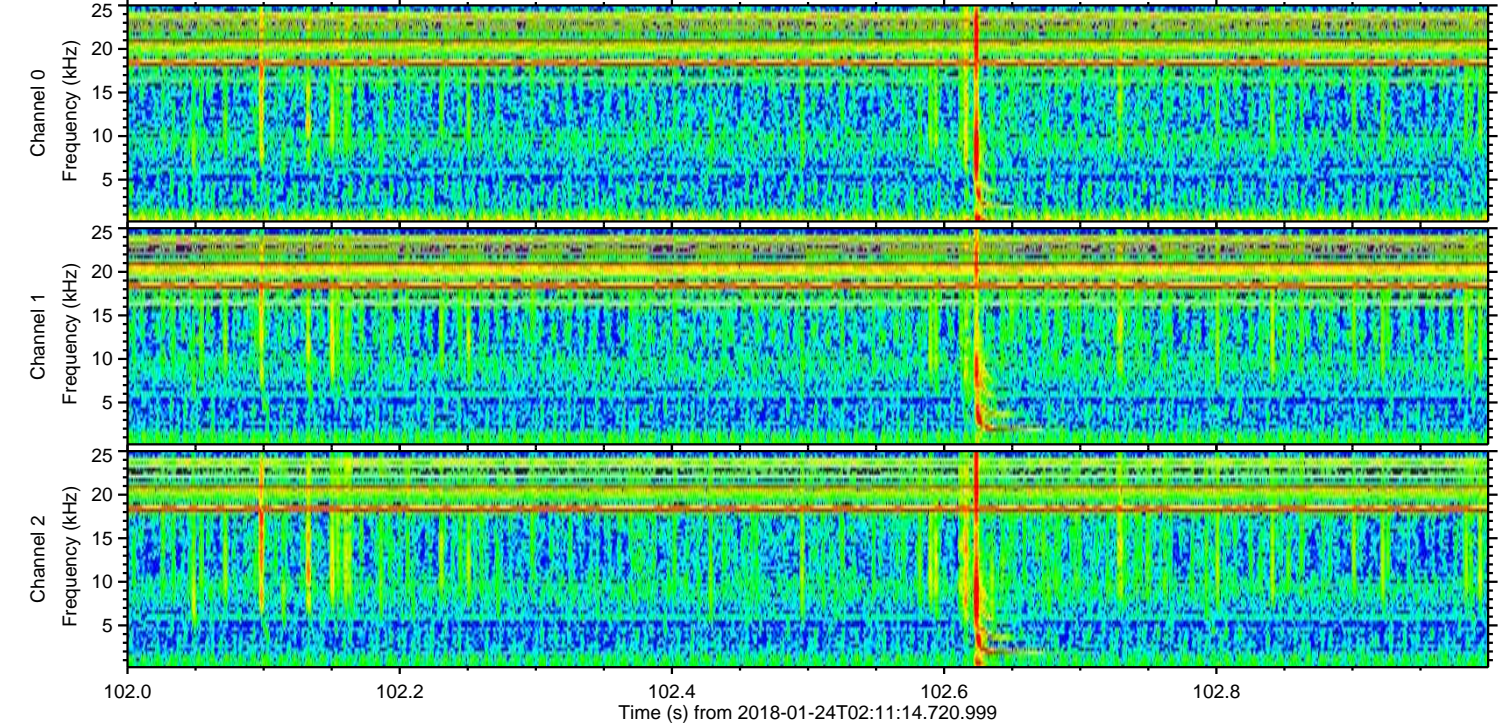
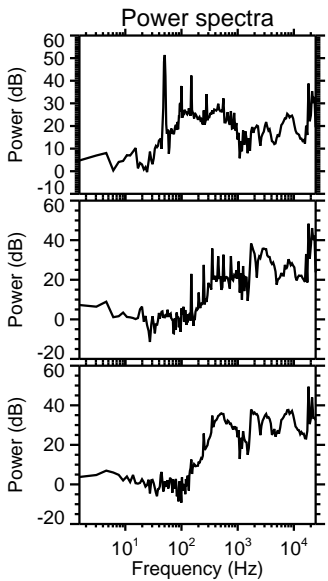
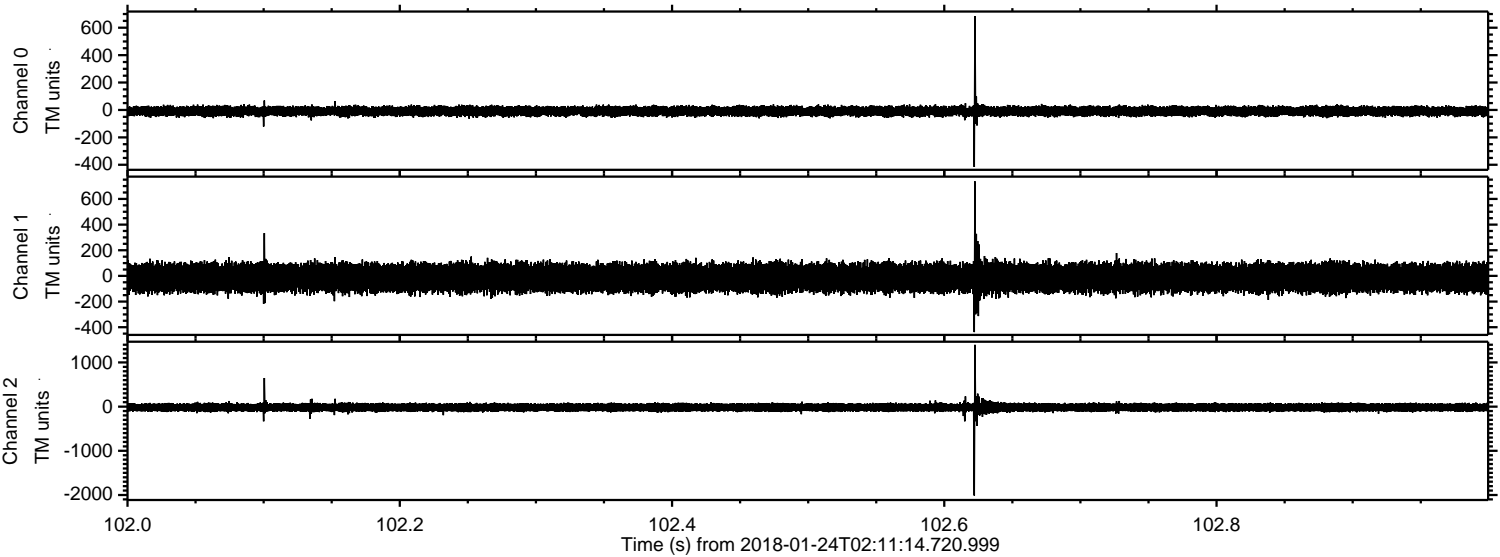

Processed Wed Jan 24 03:19:27 2018 by ELM ver.2012-10-06 from 001__elm20180124_021113__dat00.bin

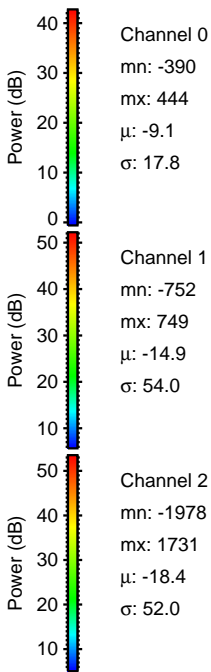
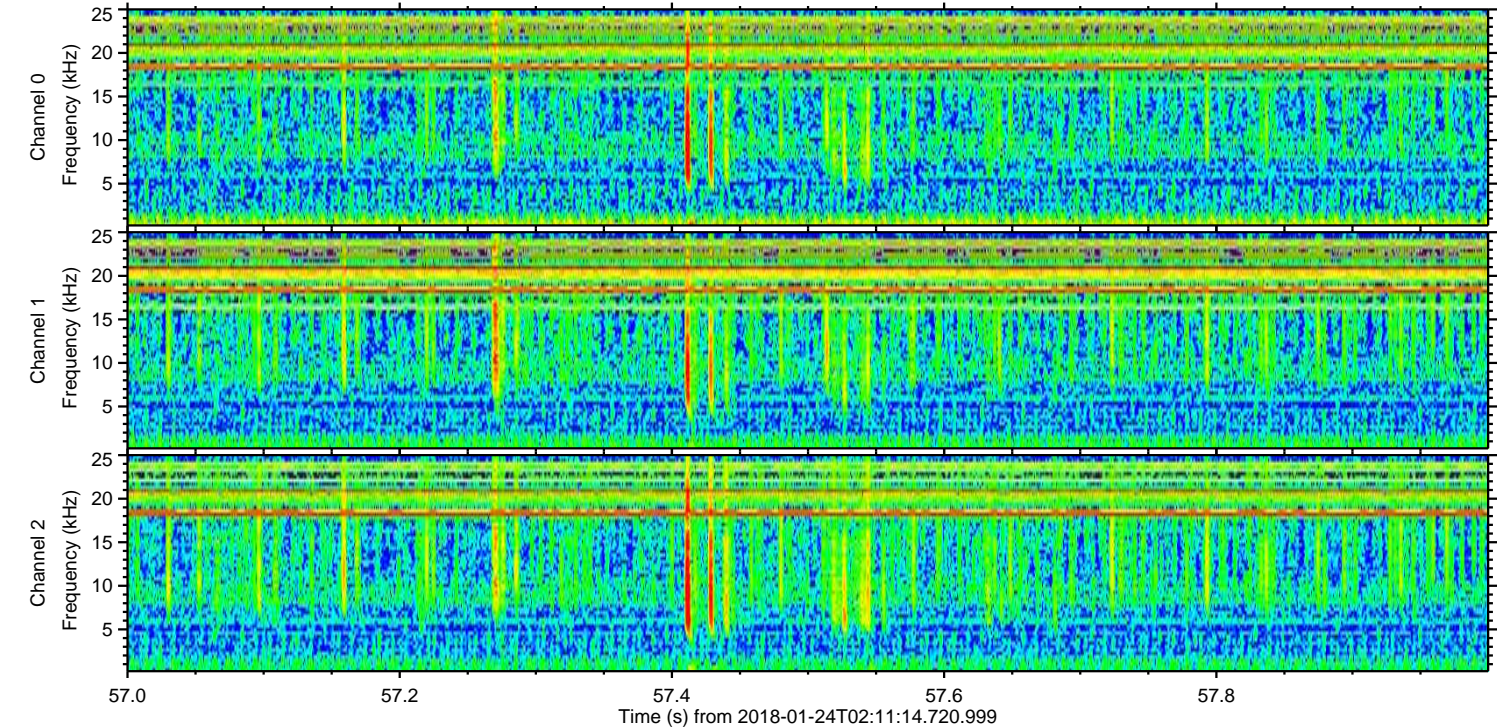
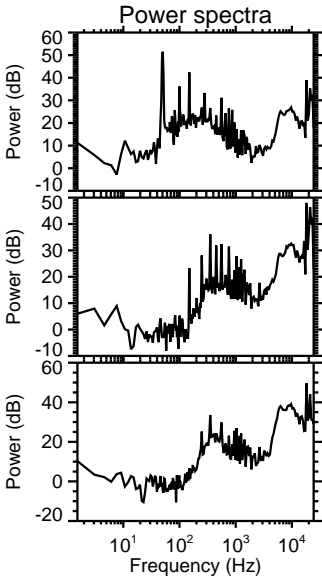
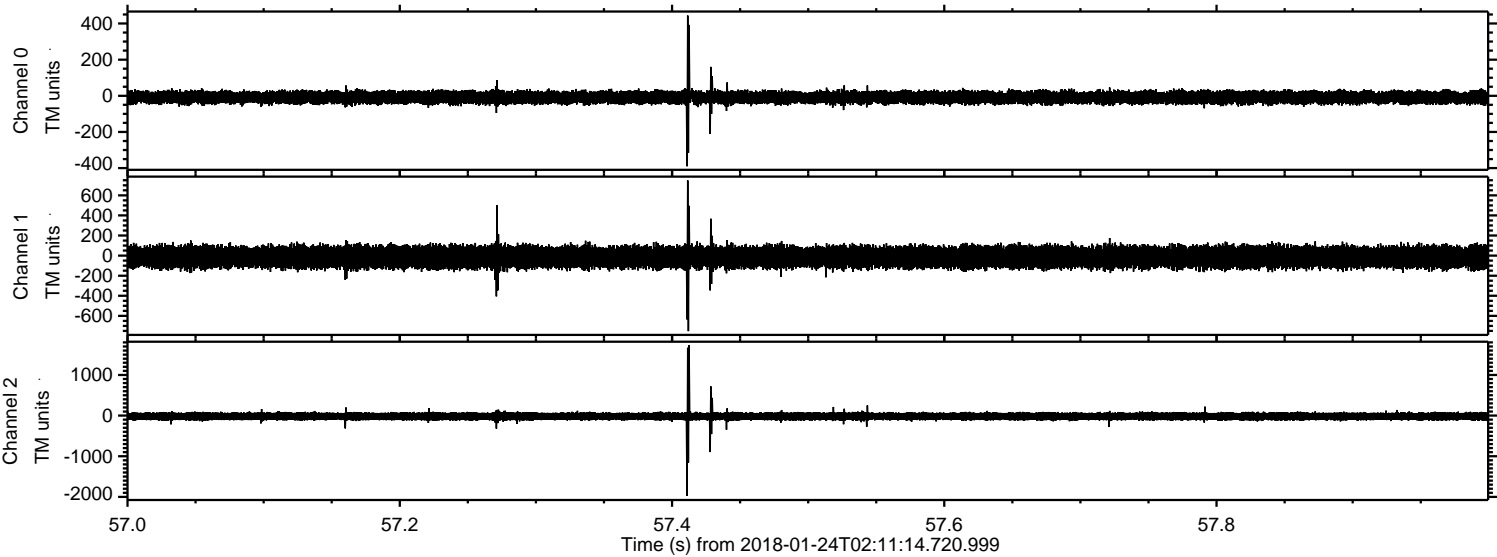

ELMAVAN 3D WAVEFORMS (Measured data sampled at 50 kHz) 51000 packets of 144 samples from 2018-01-24T02:11:14.720.999. Part 108/147

Processed Wed Jan 24 03:19:28 2018 by ELM ver.2012-10-06 from 001__elm20180124_021113__dat00.bin

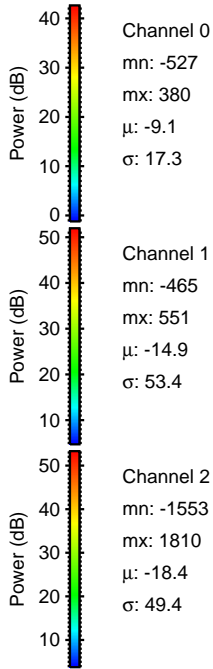
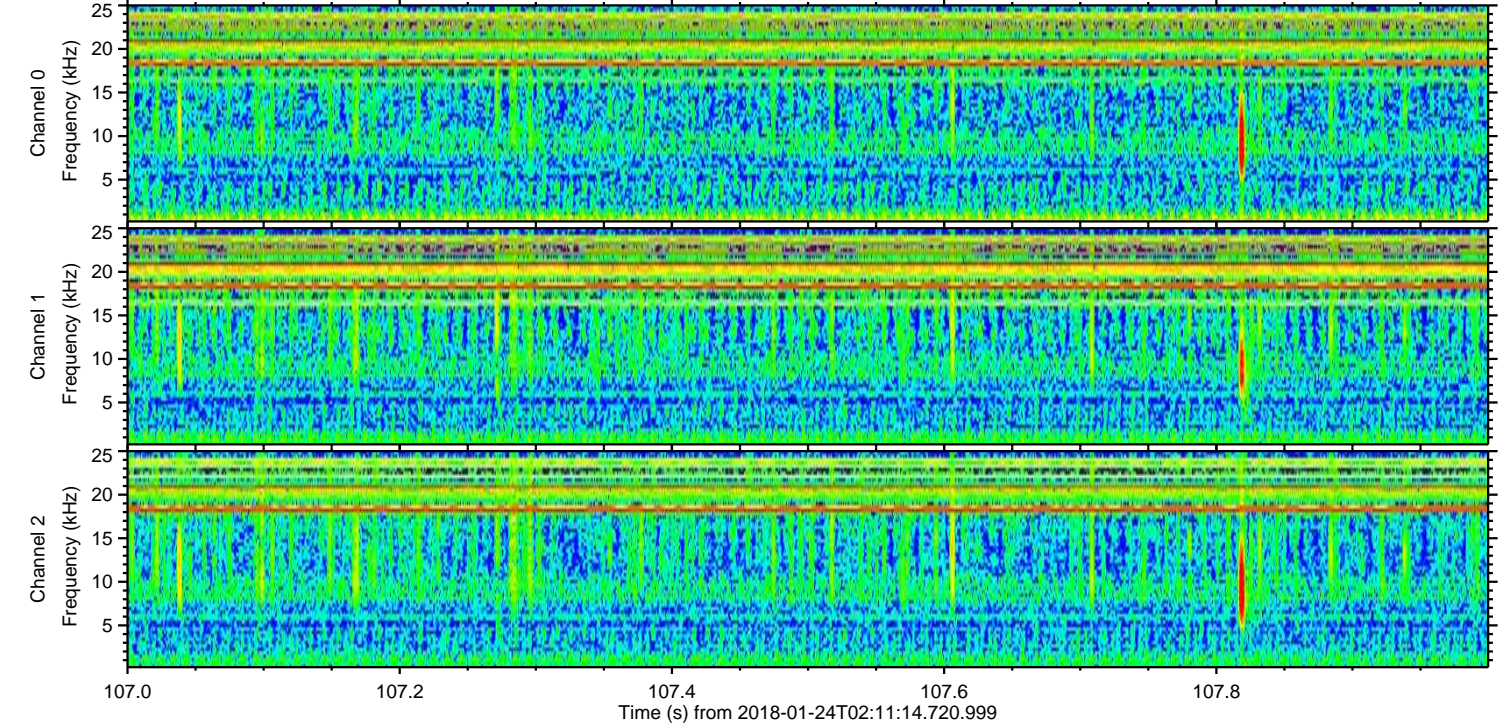
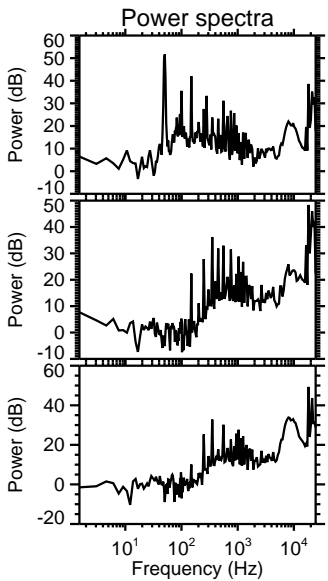
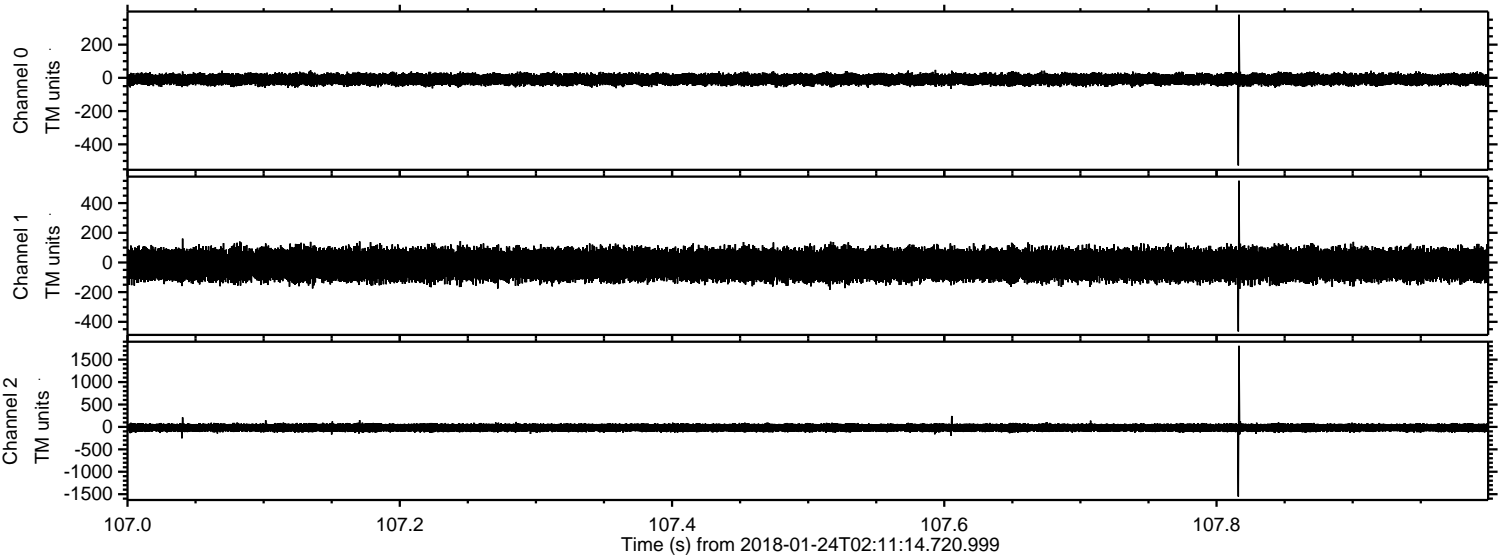

ELMAVAN 3D WAVEFORMS (Measured data sampled at 50 kHz) 51000 packets of 144 samples from 2018-01-24T02:11:14.720.999. Part 132/147

Processed Wed Jan 24 03:19:29 2018 by ELM ver.2012-10-06 from 001__elm20180124_021113__dat00.bin

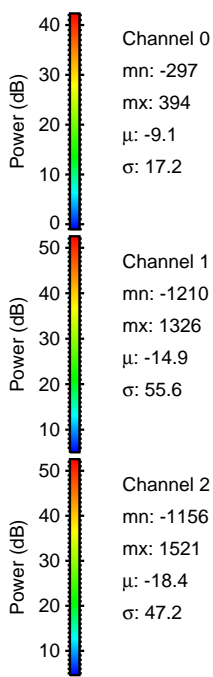
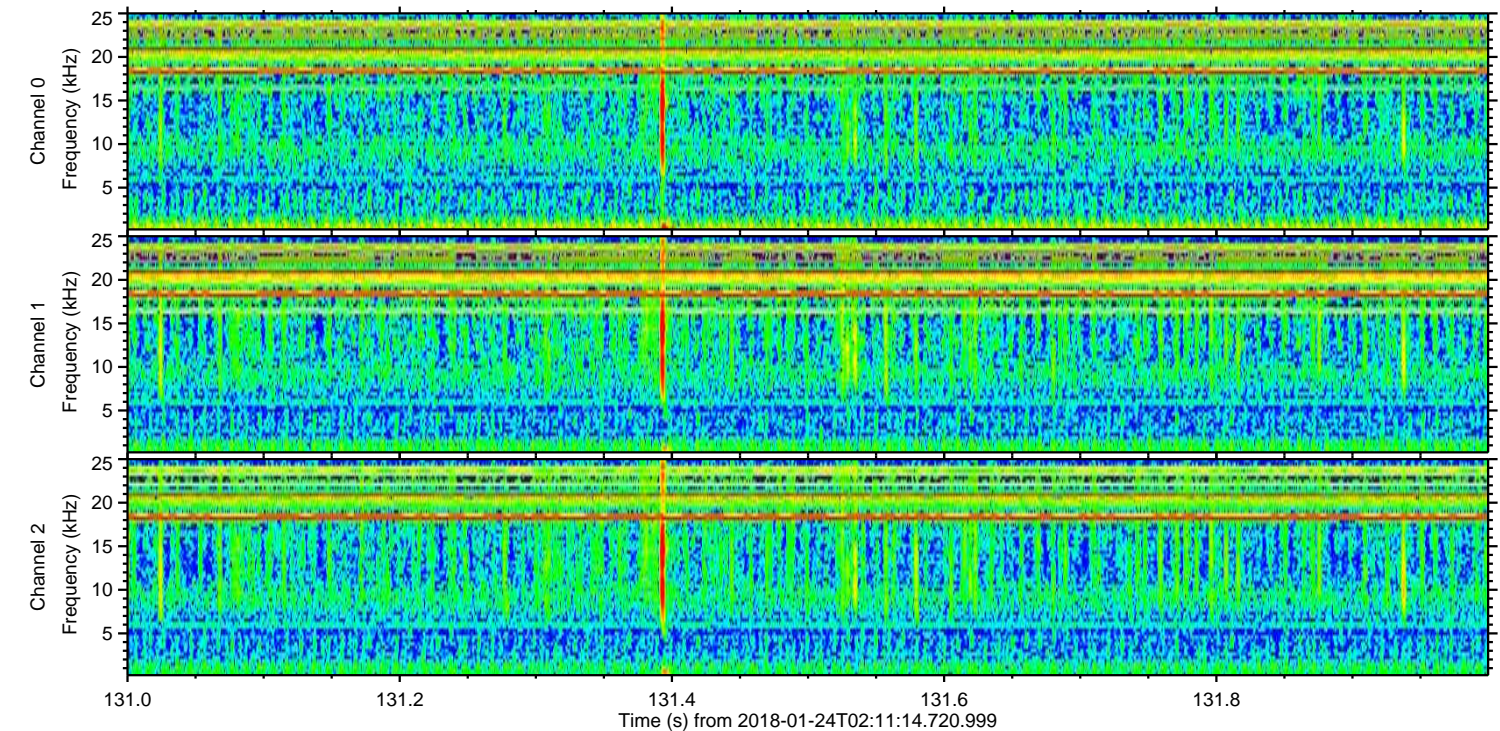
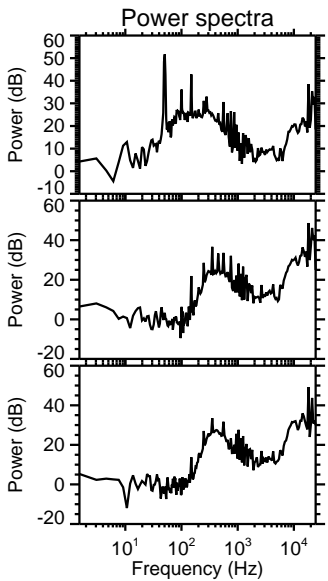
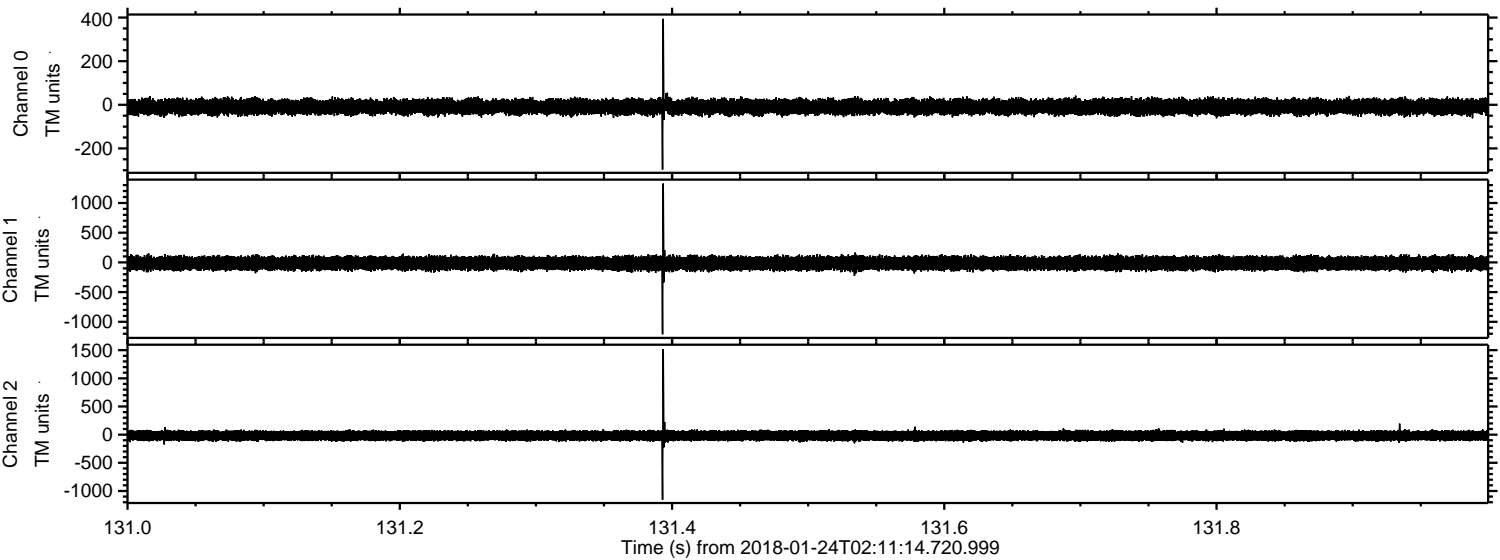

Processed Wed Jan 24 03:19:29 2018 by ELM ver.2012-10-06 from 001__elm20180124_021113__dat00.bin

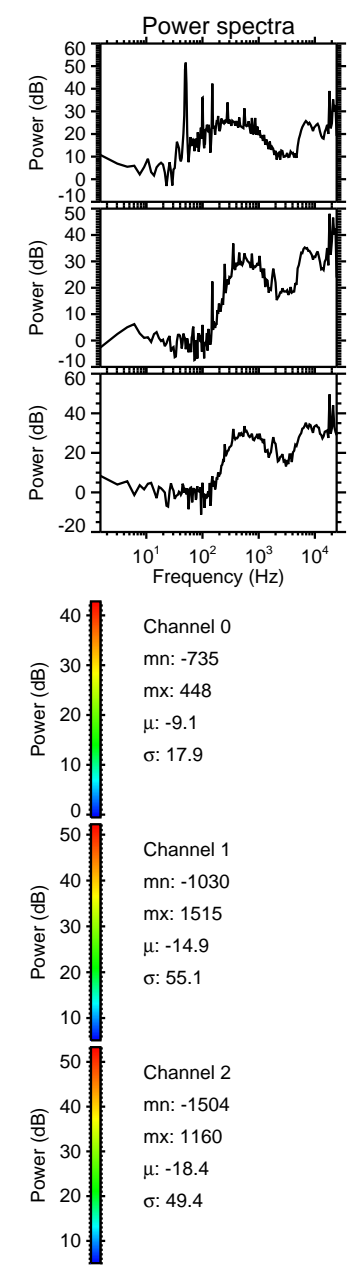
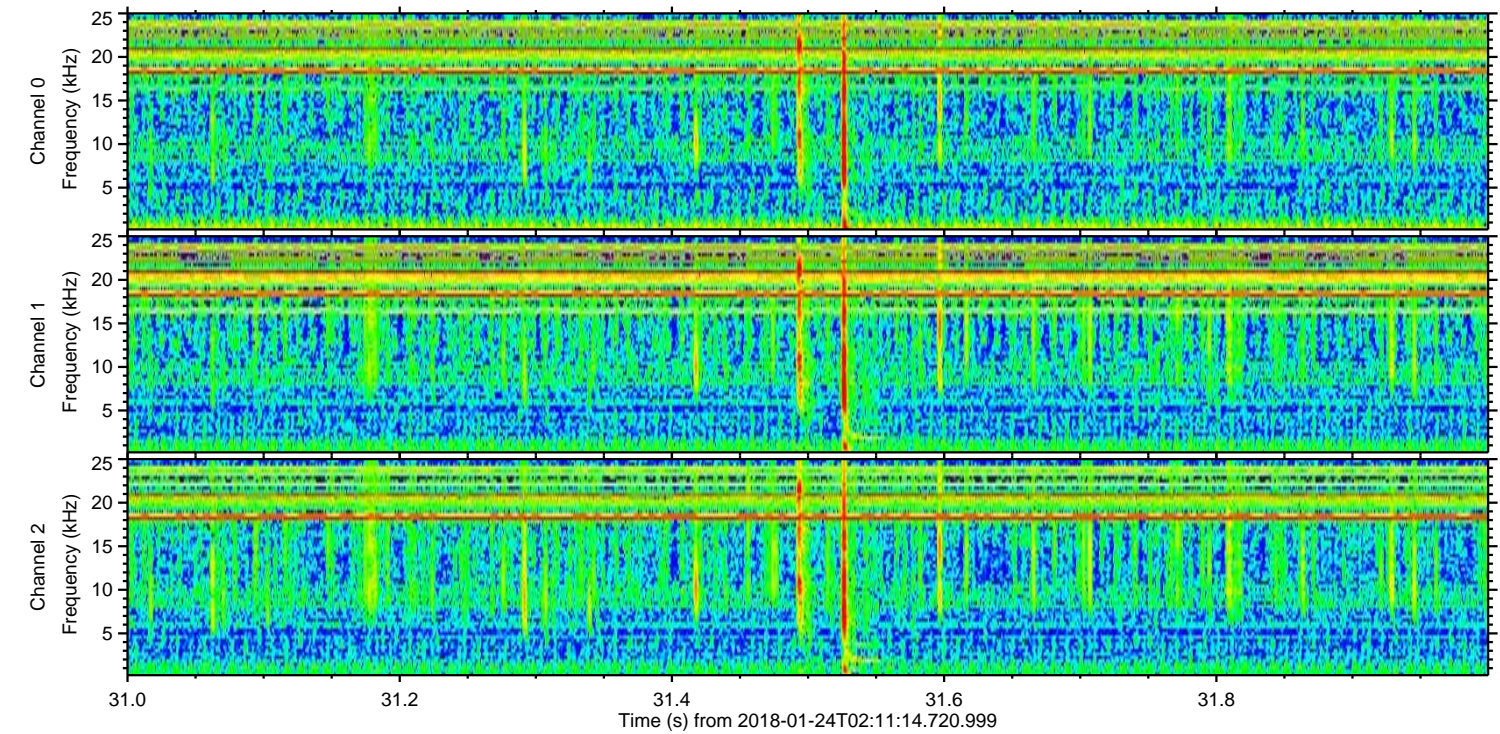
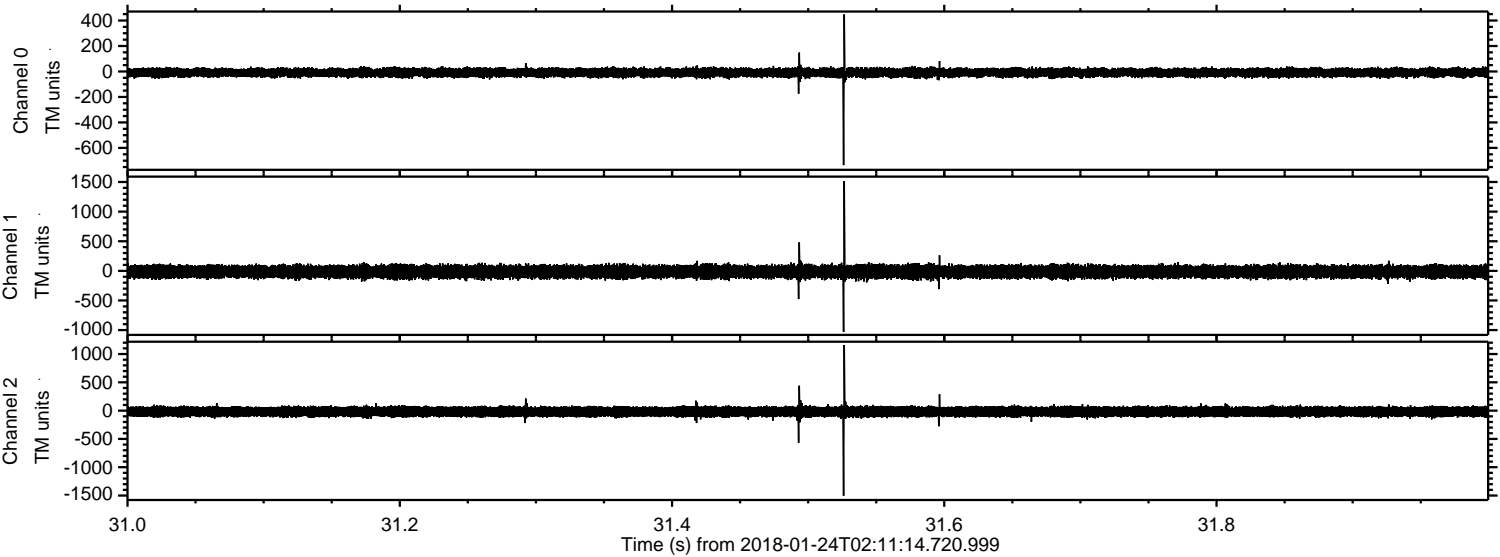

Processed Wed Jan 24 03:19:30 2018 by ELM ver.2012-10-06 from 001__elm20180124_021113__dat00.bin

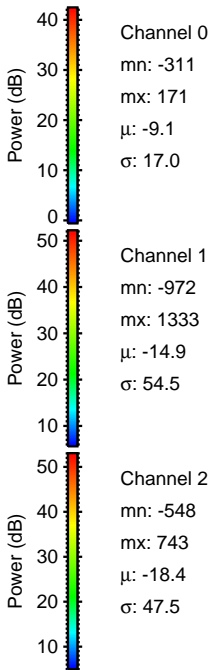
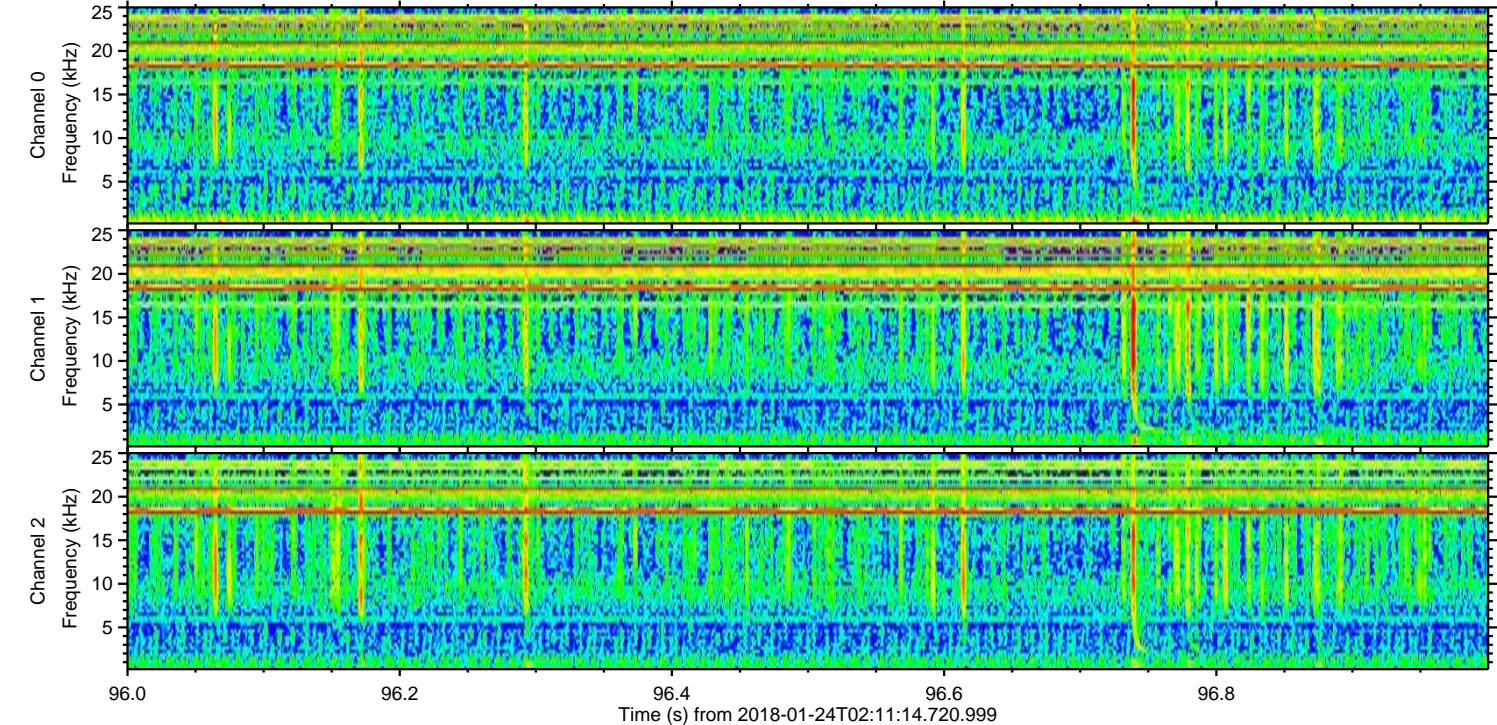
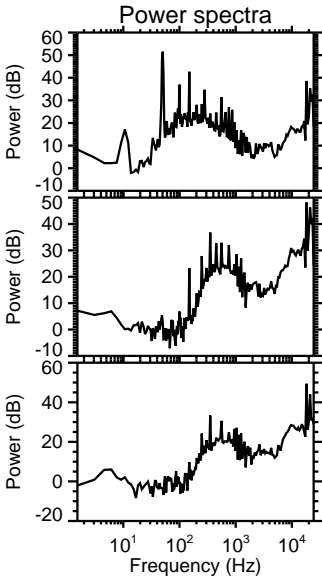
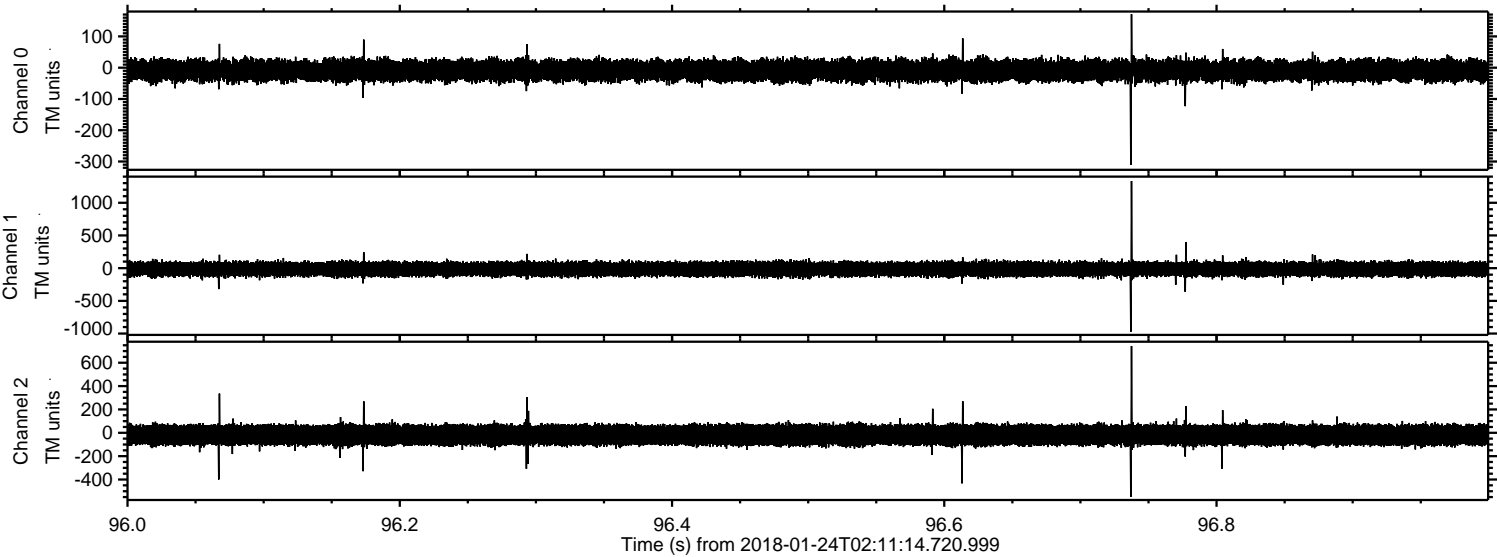

Power spectra

Channel 0

mn: -311
mx: 171
 μ : -9.1
 σ : 17.0

Channel 1

mn: -972
mx: 1333
 μ : -14.9
 σ : 54.5

Channel 2

mn: -548
mx: 743
 μ : -18.4
 σ : 47.5

Processed Wed Jan 24 03:19:31 2018 by ELM ver.2012-10-06 from 001__elm20180124_021113__dat00.bin

