

ELMAVAN 3D WAVEFORMS (Measured data sampled at 50 kHz) 51000 packets of 144 samples from 2018-01-24T00:56:11.721.999.

Processed Wed Jan 24 02:04:08 2018 by ELM ver.2012-10-06 from 001__elm20180124_005610__dat00.bin

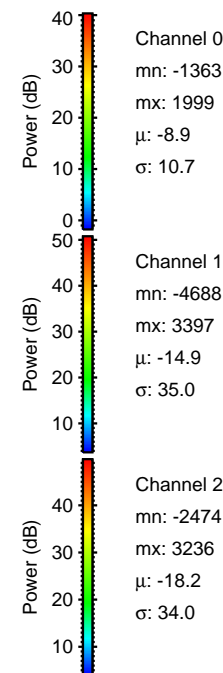
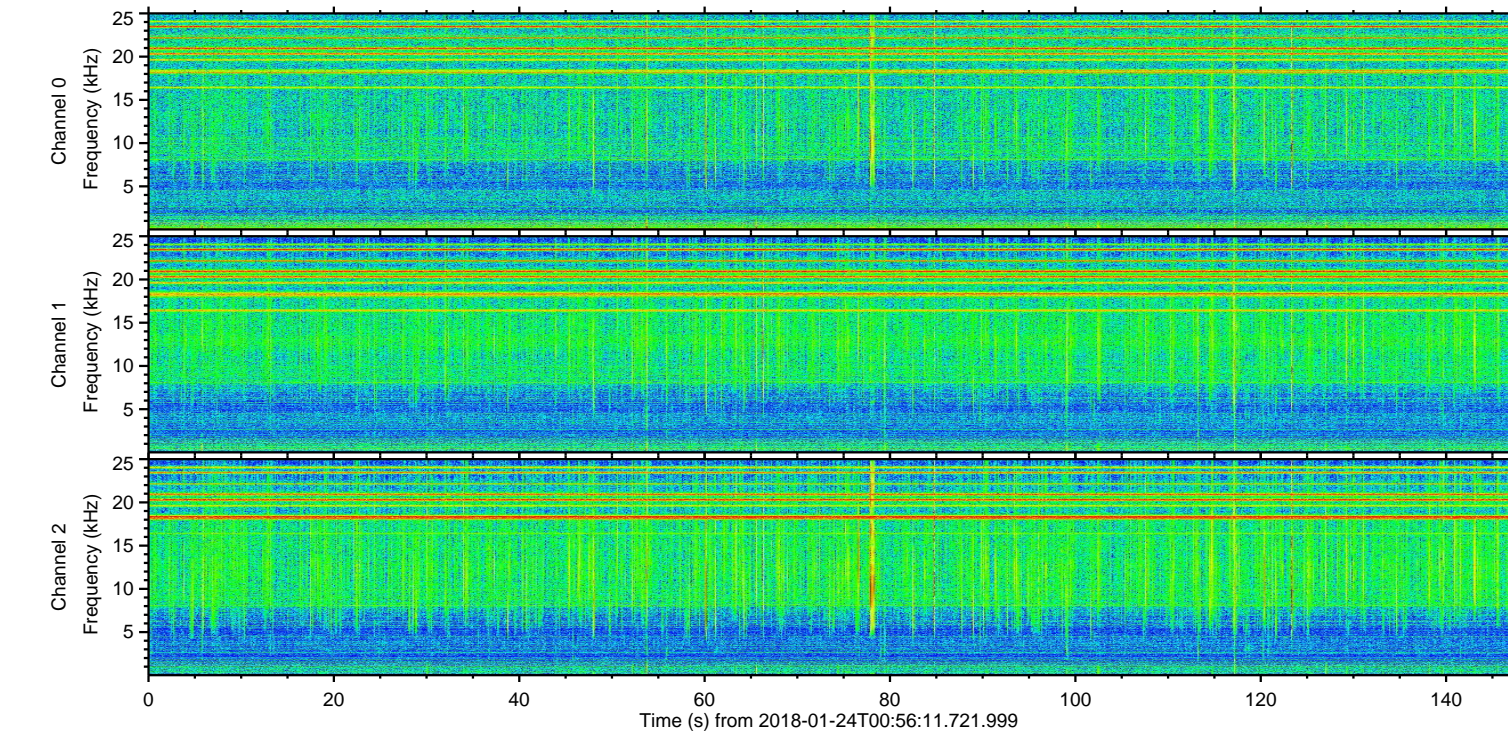
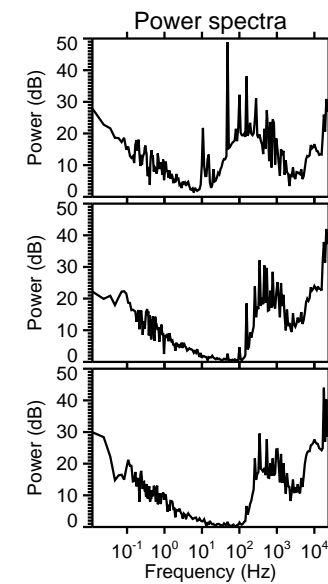
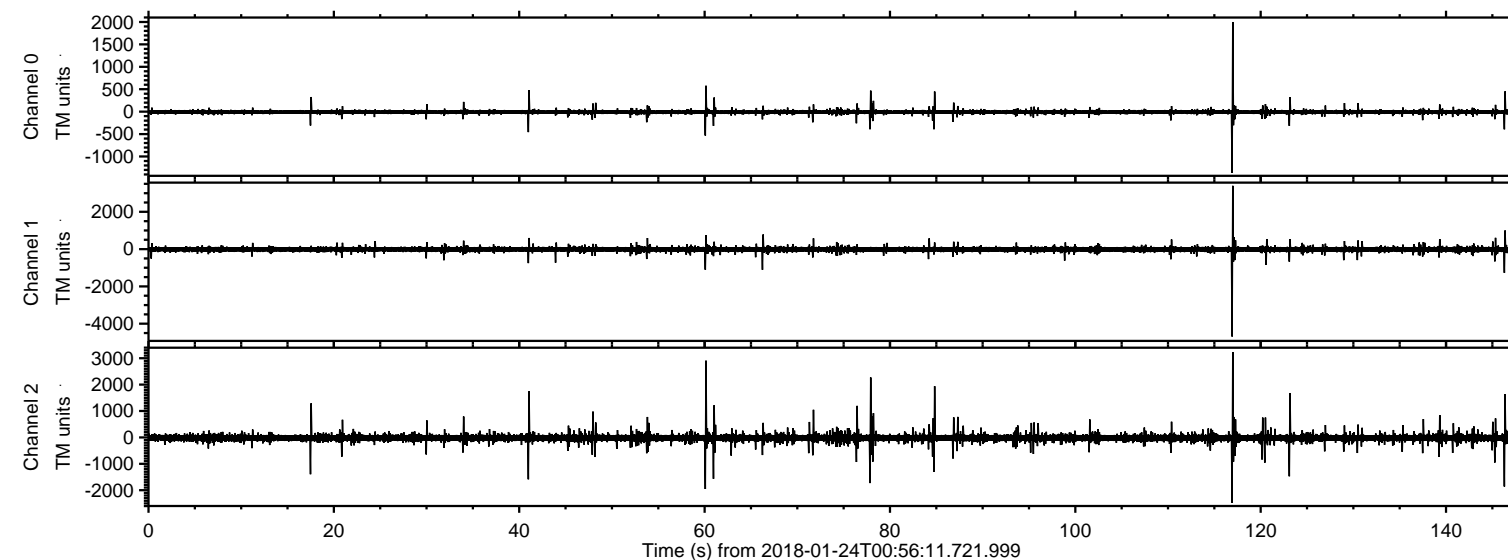

ELMAVAN 3D WAVEFORMS (Measured data sampled at 50 kHz) 51000 packets of 144 samples from 2018-01-24T00:56:11.721.999. Part 117/147

Processed Wed Jan 24 02:04:16 2018 by ELM ver.2012-10-06 from 001__elm20180124_005610__dat00.bin

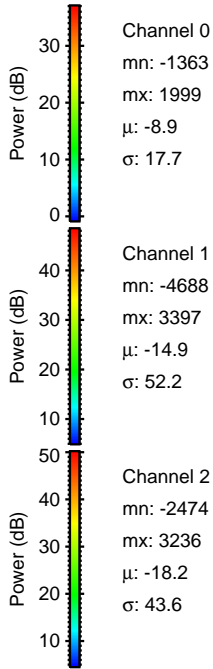
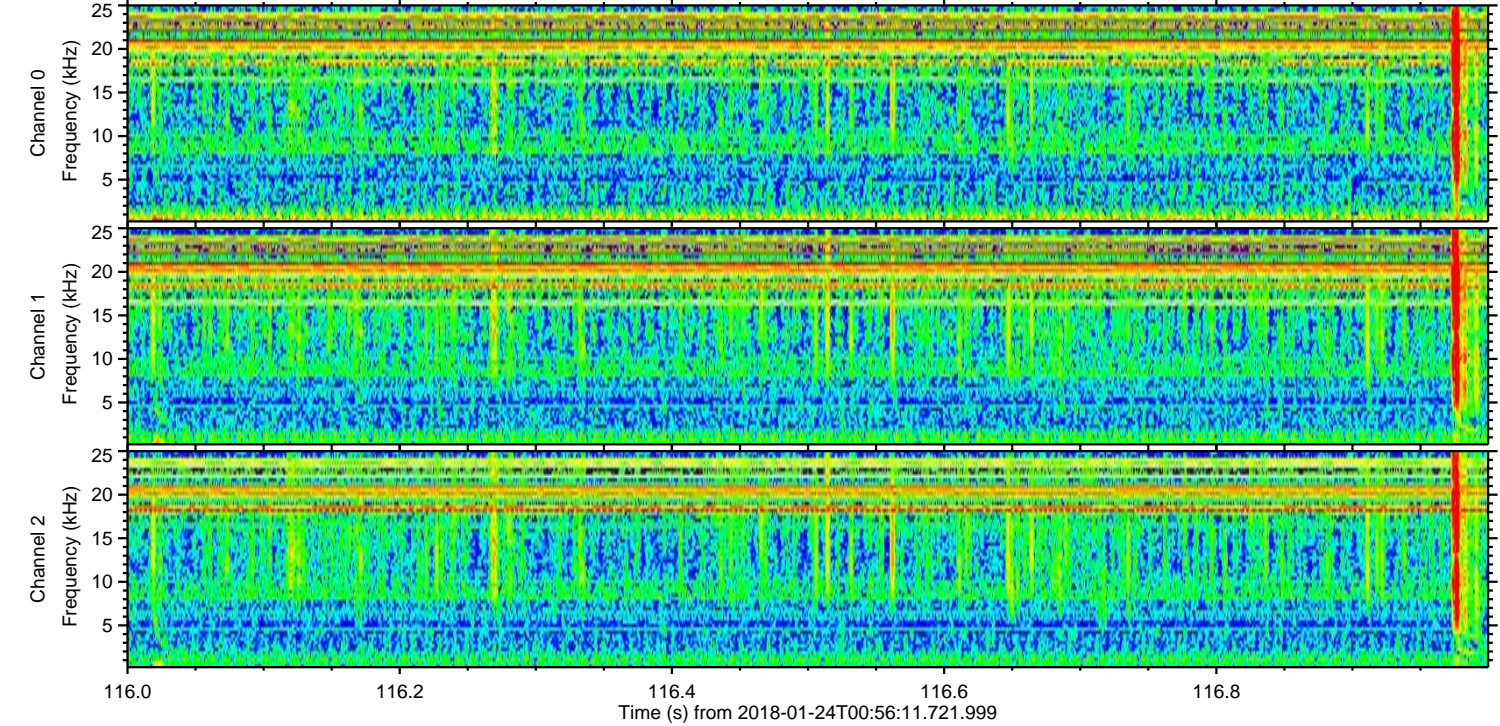
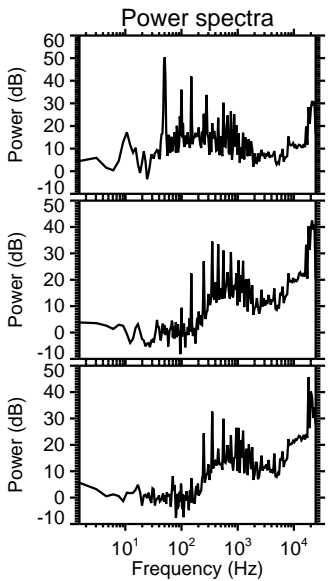
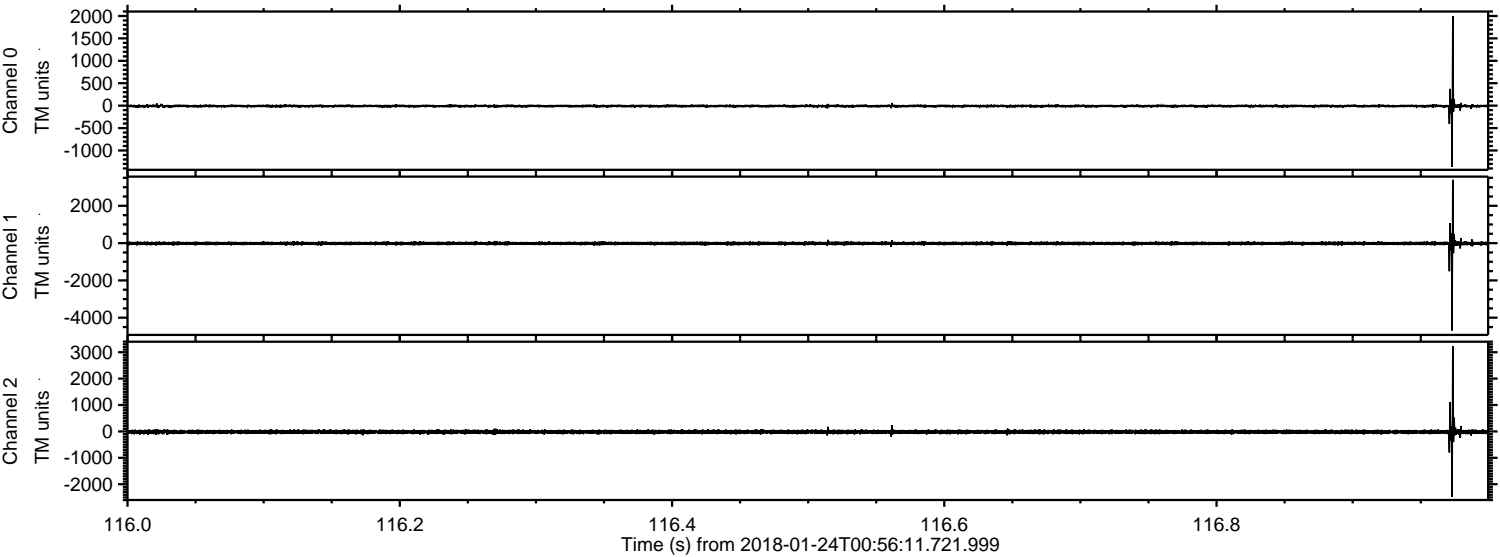

Processed Wed Jan 24 02:04:16 2018 by ELM ver.2012-10-06 from 001__elm20180124_005610__dat00.bin

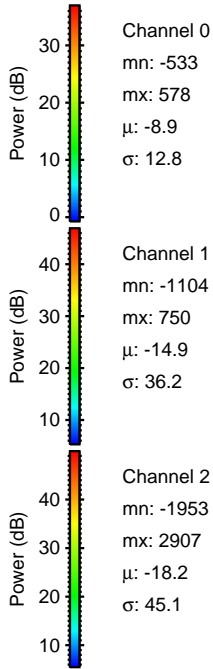
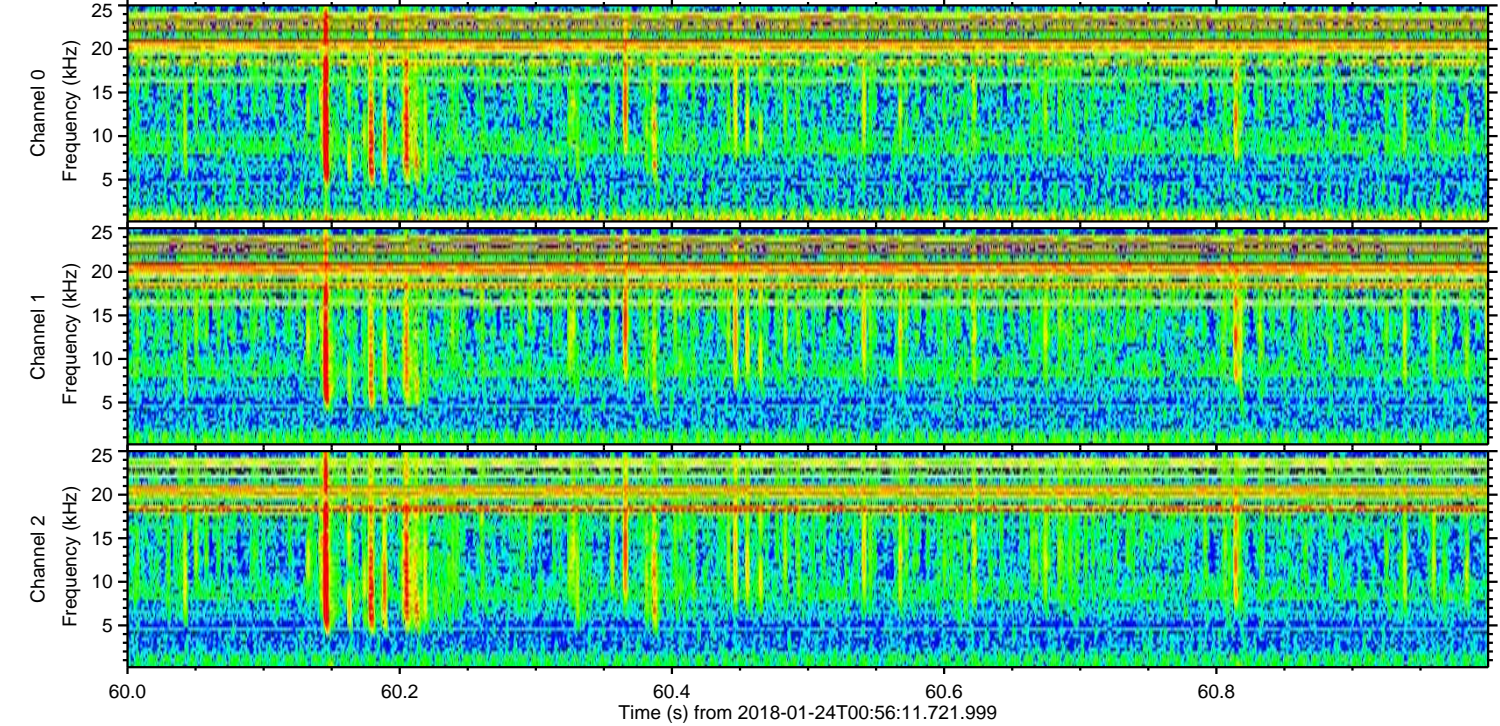
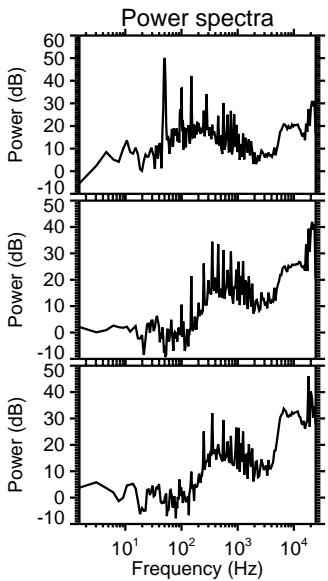
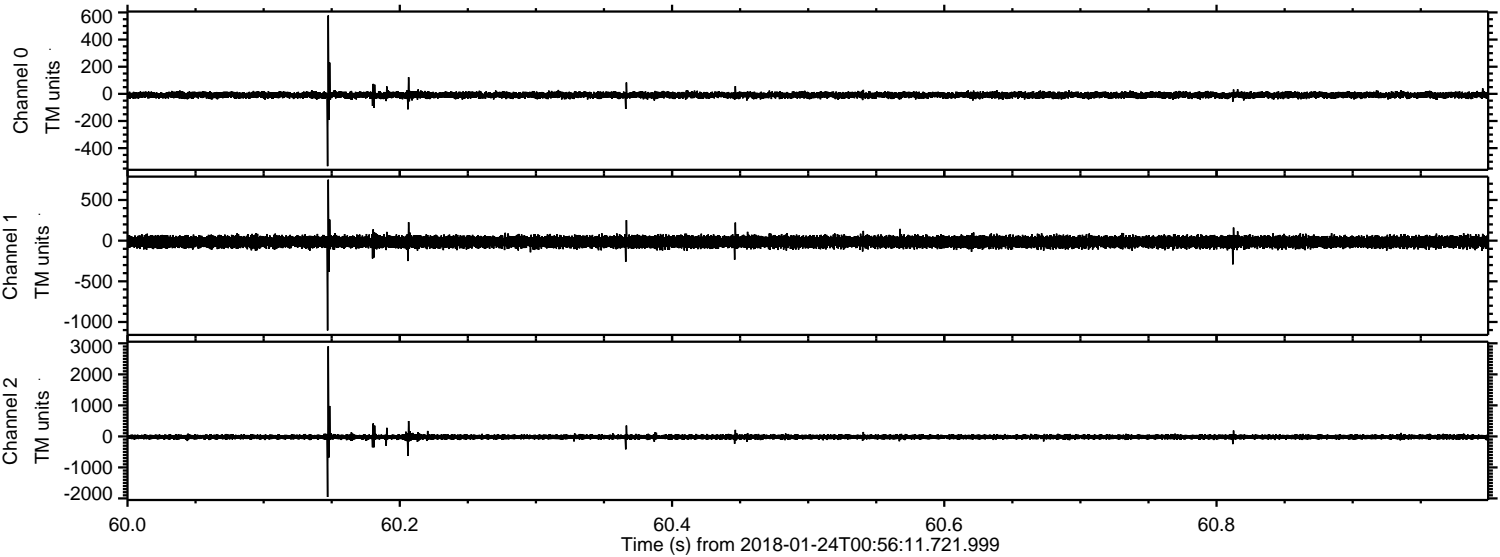

ELMAVAN 3D WAVEFORMS (Measured data sampled at 50 kHz) 51000 packets of 144 samples from 2018-01-24T00:56:11.721.999. Part 118/147

Processed Wed Jan 24 02:04:17 2018 by ELM ver.2012-10-06 from 001__elm20180124_005610__dat00.bin

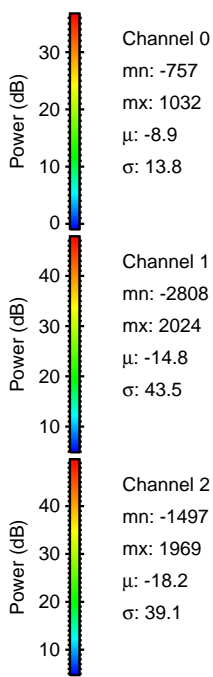
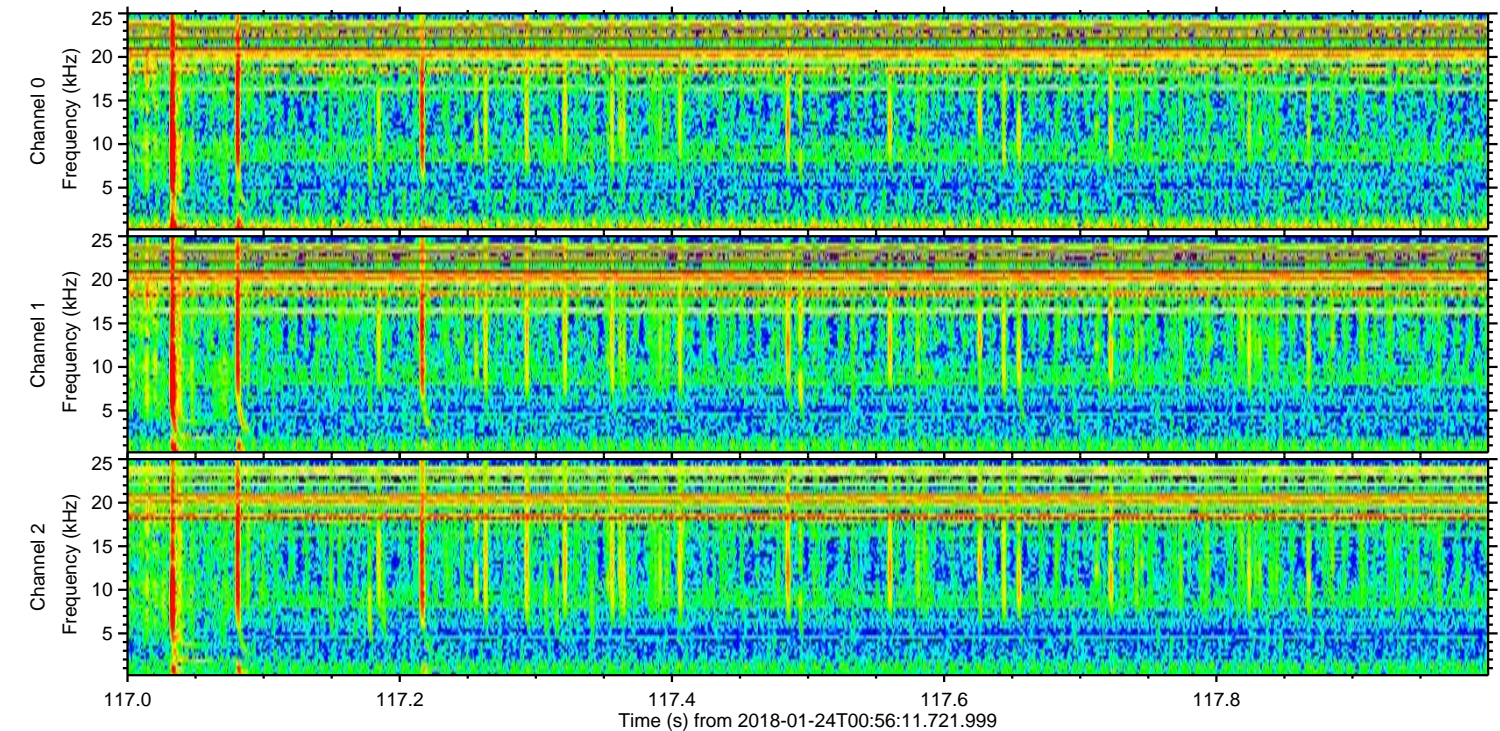
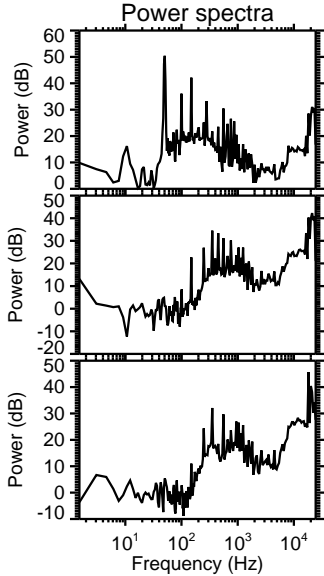
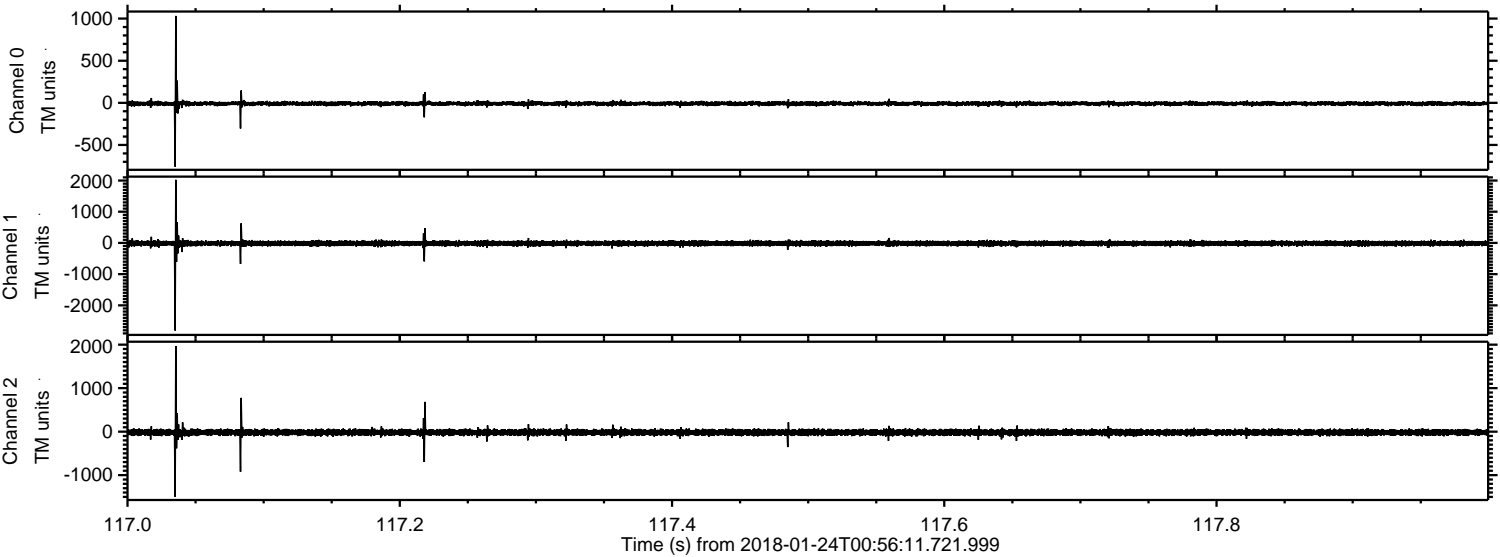

Channel 0
mn: -757
mx: 1032
 μ : -8.9
 σ : 13.8

Channel 1
mn: -2808
mx: 2024
 μ : -14.8
 σ : 43.5

Channel 2
mn: -1497
mx: 1969
 μ : -18.2
 σ : 39.1

Processed Wed Jan 24 02:04:18 2018 by ELM ver.2012-10-06 from 001__elm20180124_005610__dat00.bin

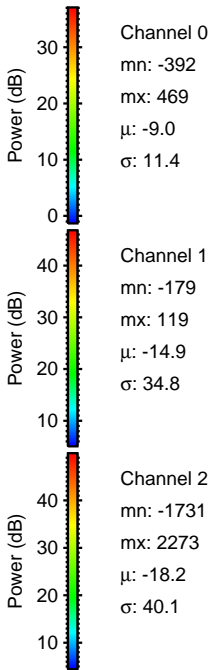
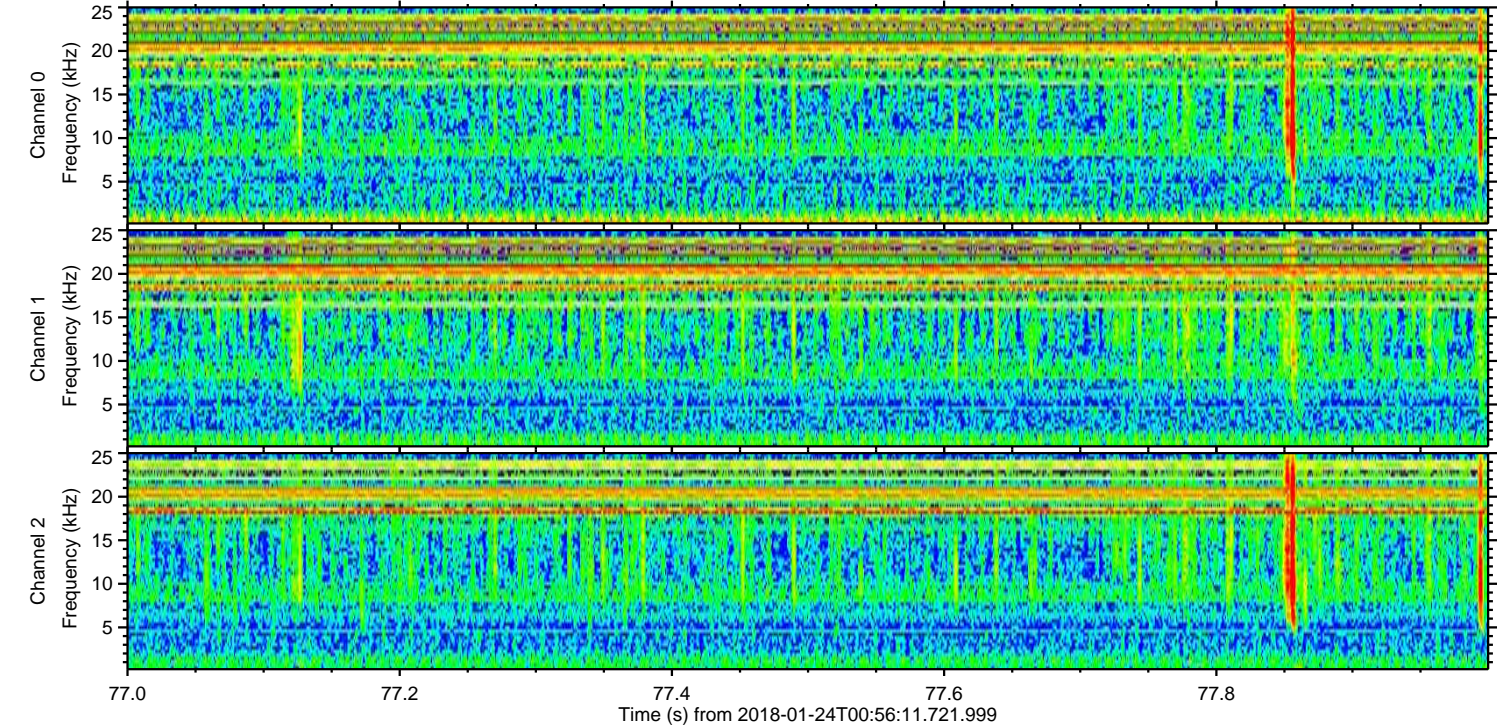
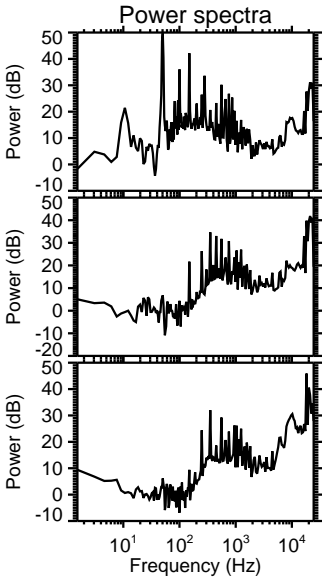
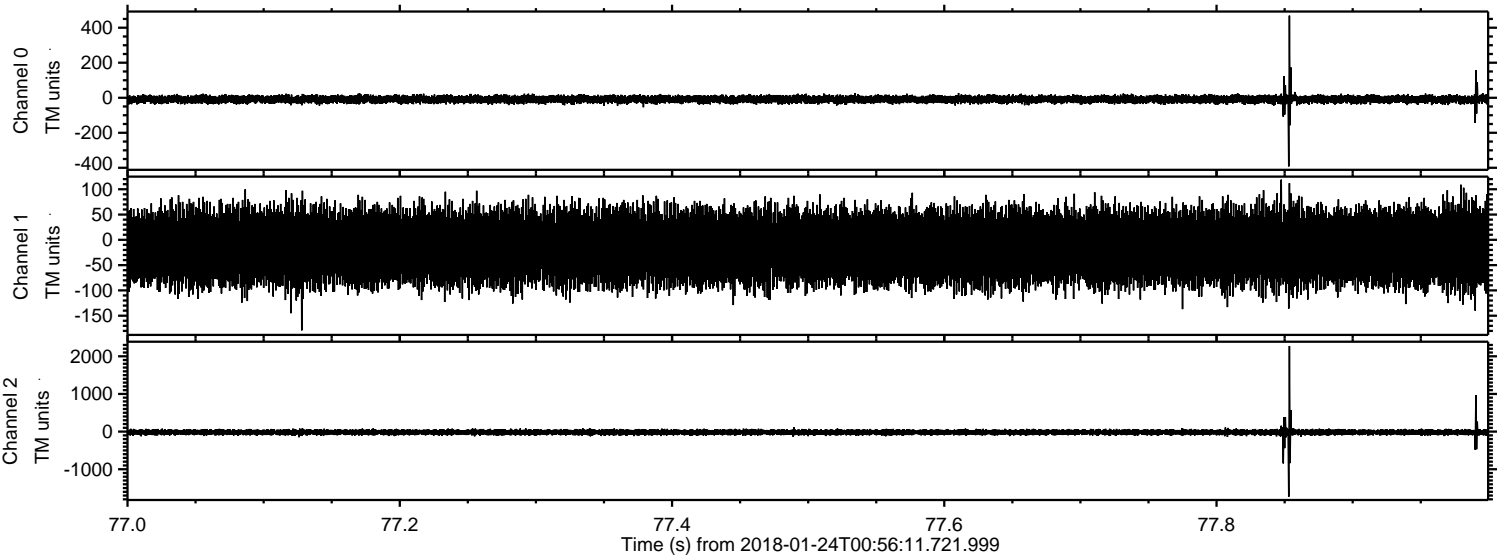

Processed Wed Jan 24 02:04:19 2018 by ELM ver.2012-10-06 from 001__elm20180124_005610__dat00.bin

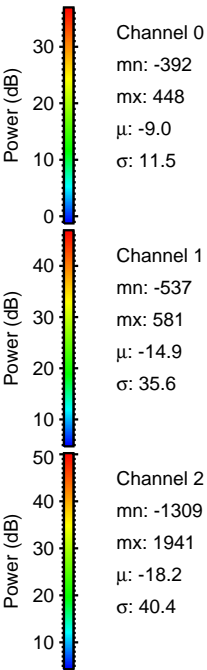
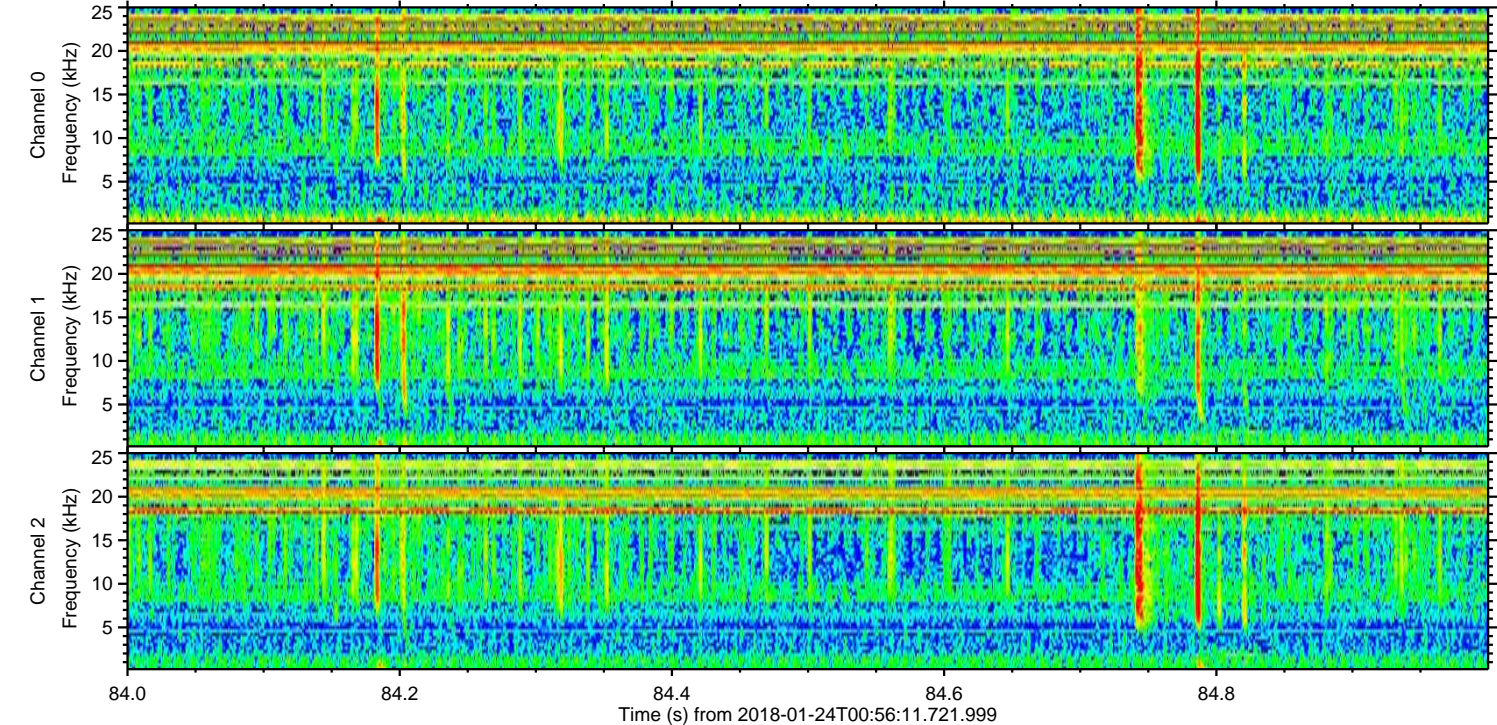
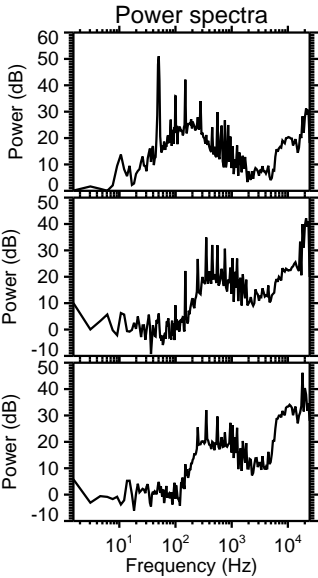
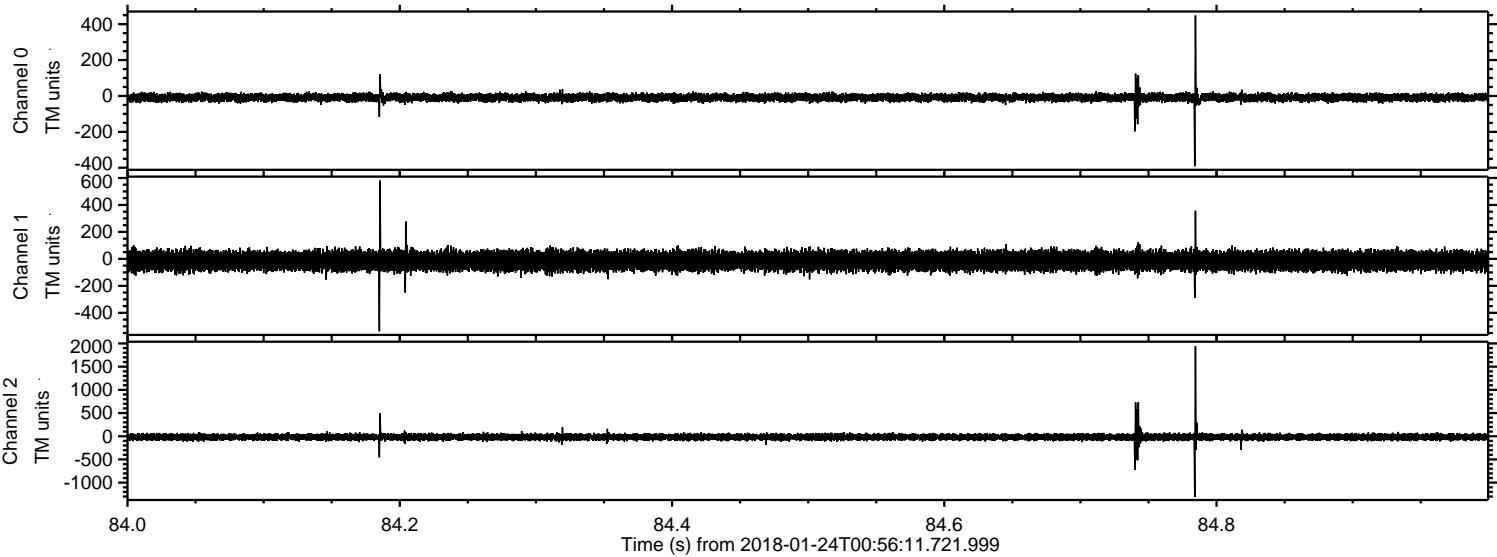

Processed Wed Jan 24 02:04:19 2018 by ELM ver.2012-10-06 from 001__elm20180124_005610__dat00.bin

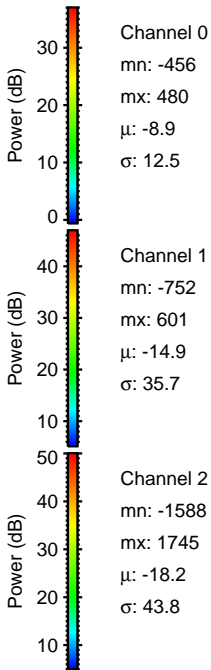
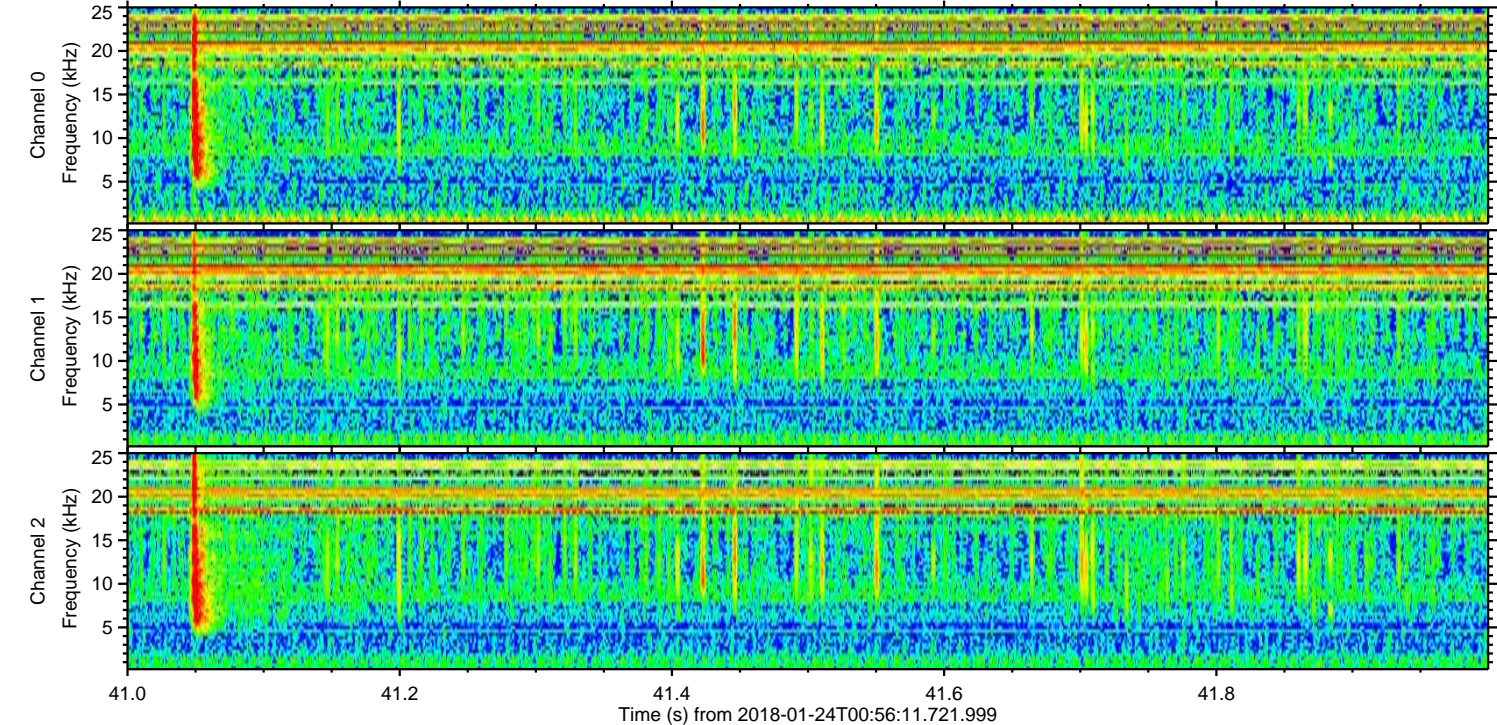
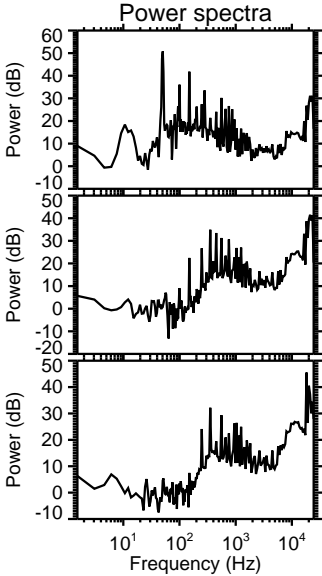
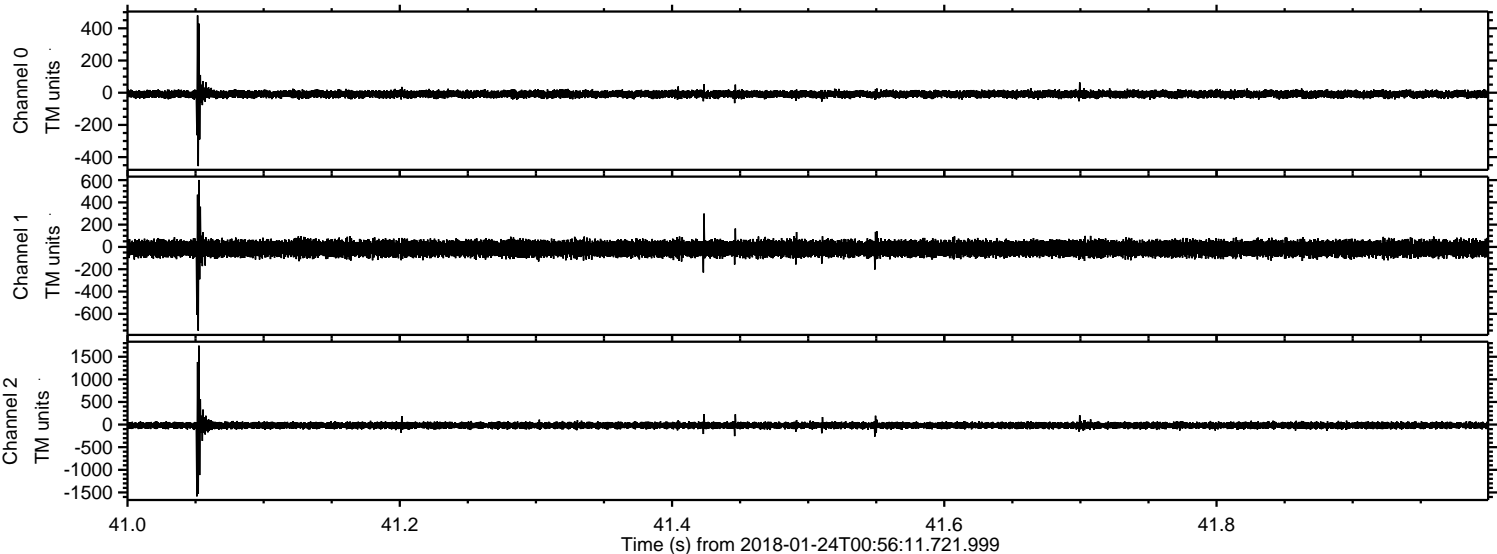

ELMAVAN 3D WAVEFORMS (Measured data sampled at 50 kHz) 51000 packets of 144 samples from 2018-01-24T00:56:11.721.999. Part 124/147

Processed Wed Jan 24 02:04:20 2018 by ELM ver.2012-10-06 from 001__elm20180124_005610__dat00.bin

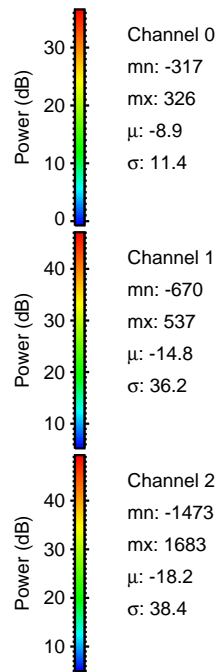
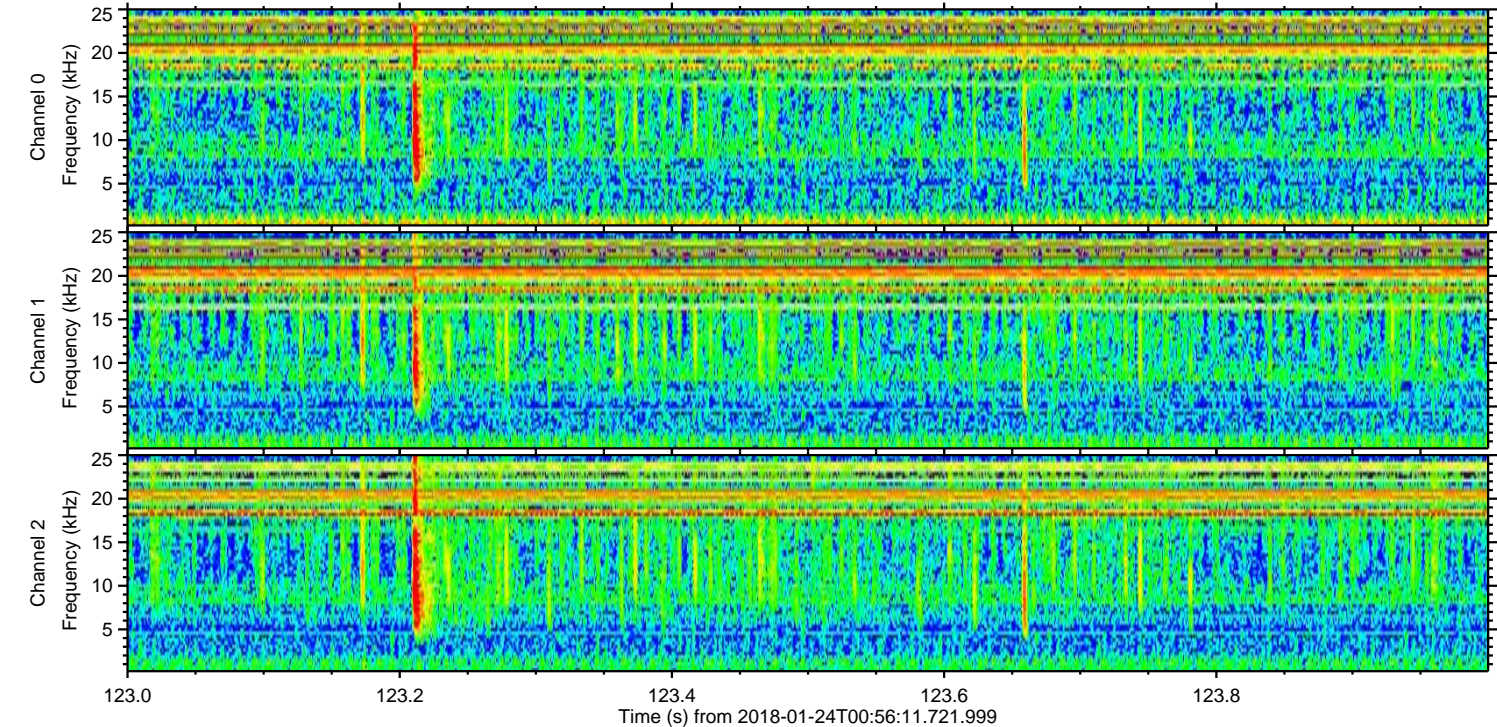
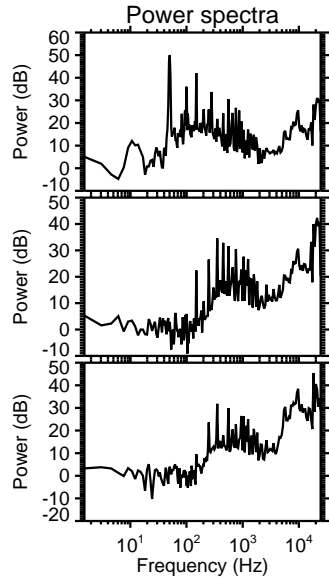
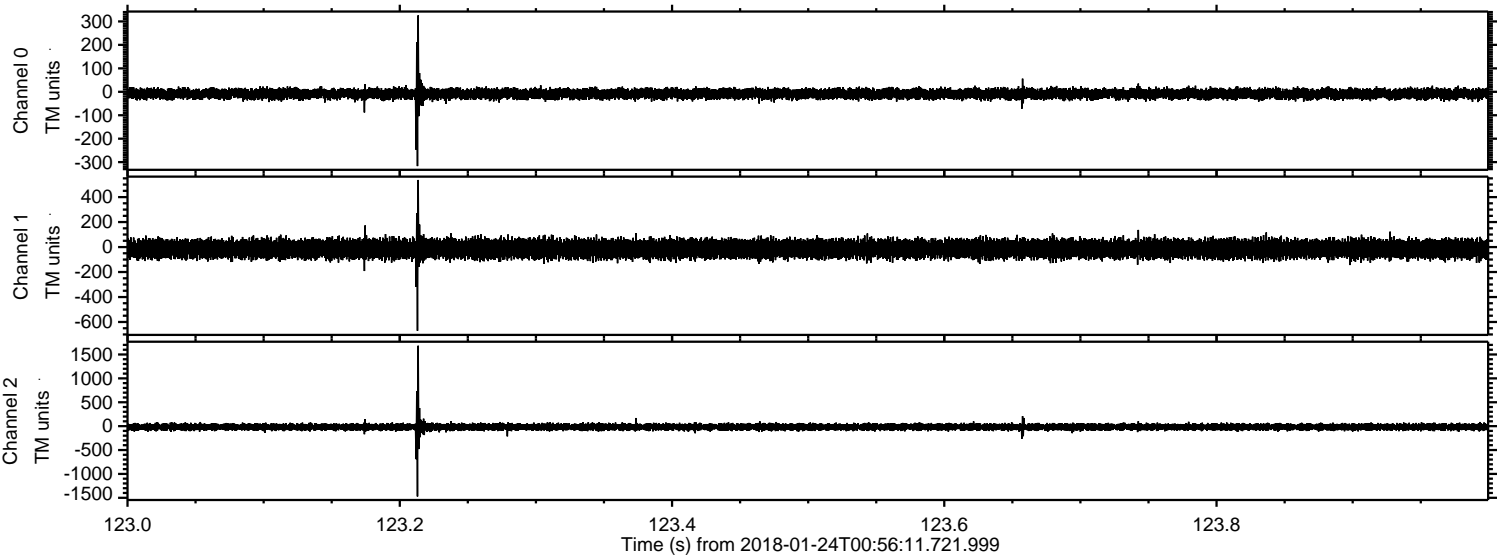

Processed Wed Jan 24 02:04:21 2018 by ELM ver.2012-10-06 from 001__elm20180124_005610__dat00.bin

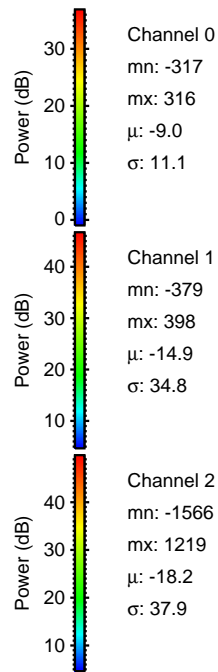
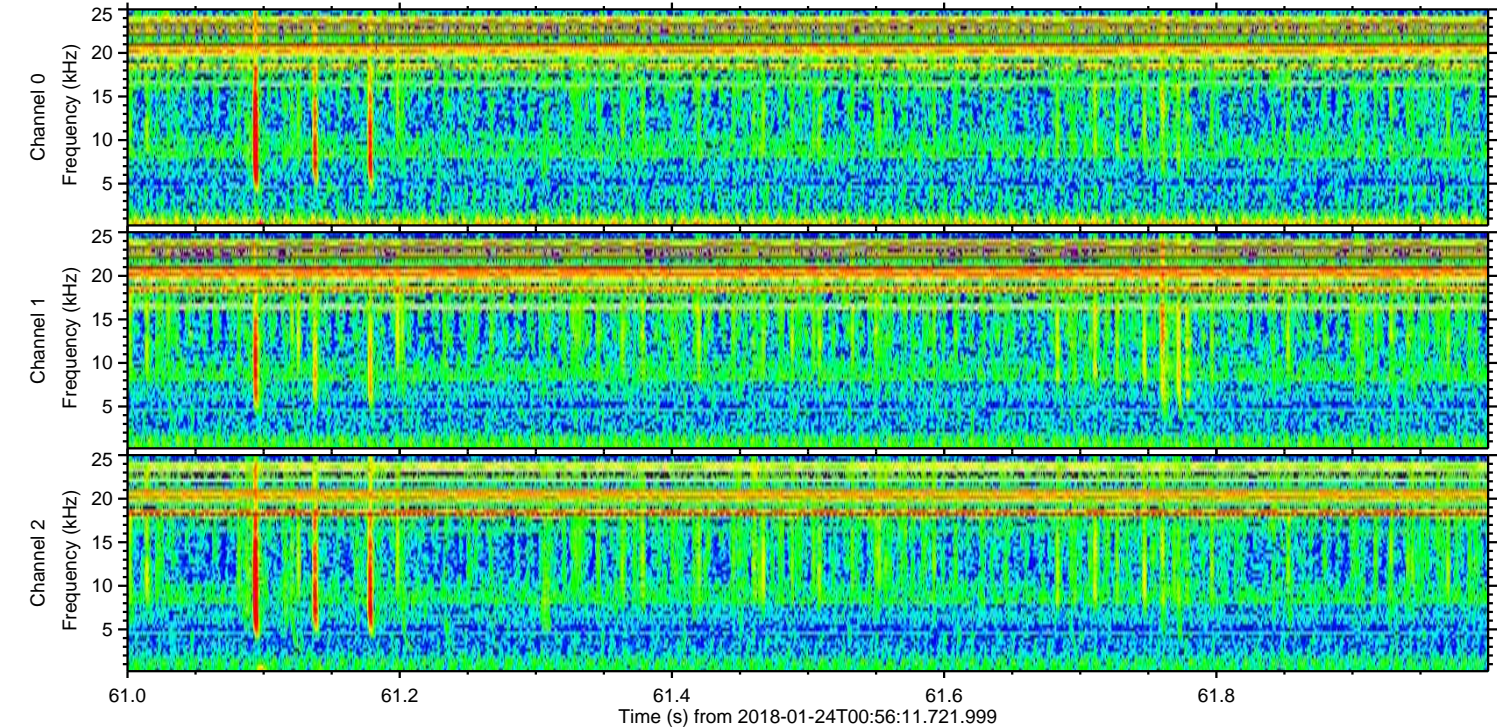
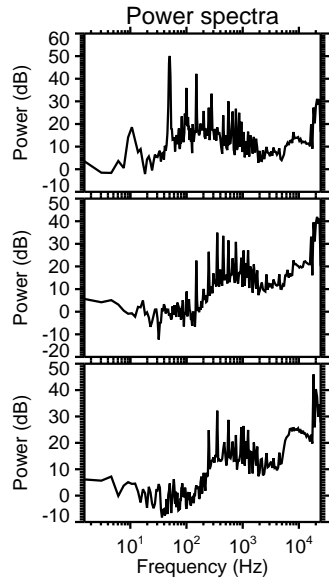
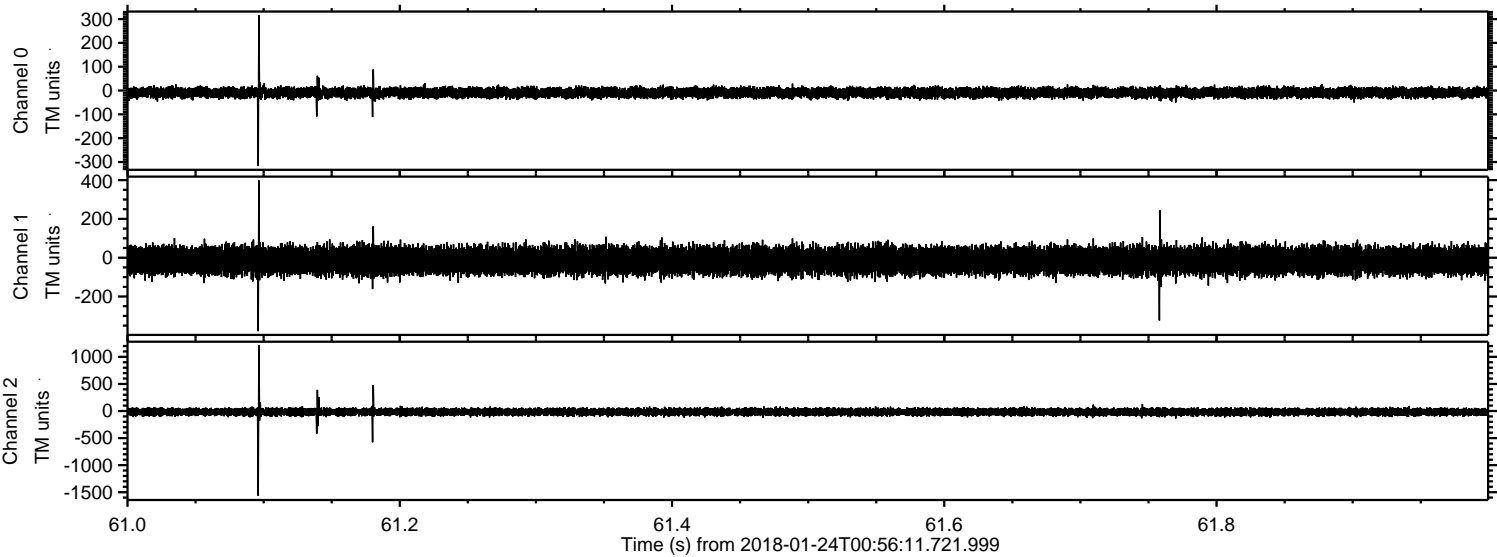

Processed Wed Jan 24 02:04:22 2018 by ELM ver.2012-10-06 from 001__elm20180124_005610__dat00.bin

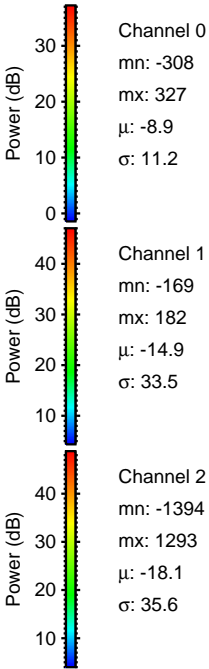
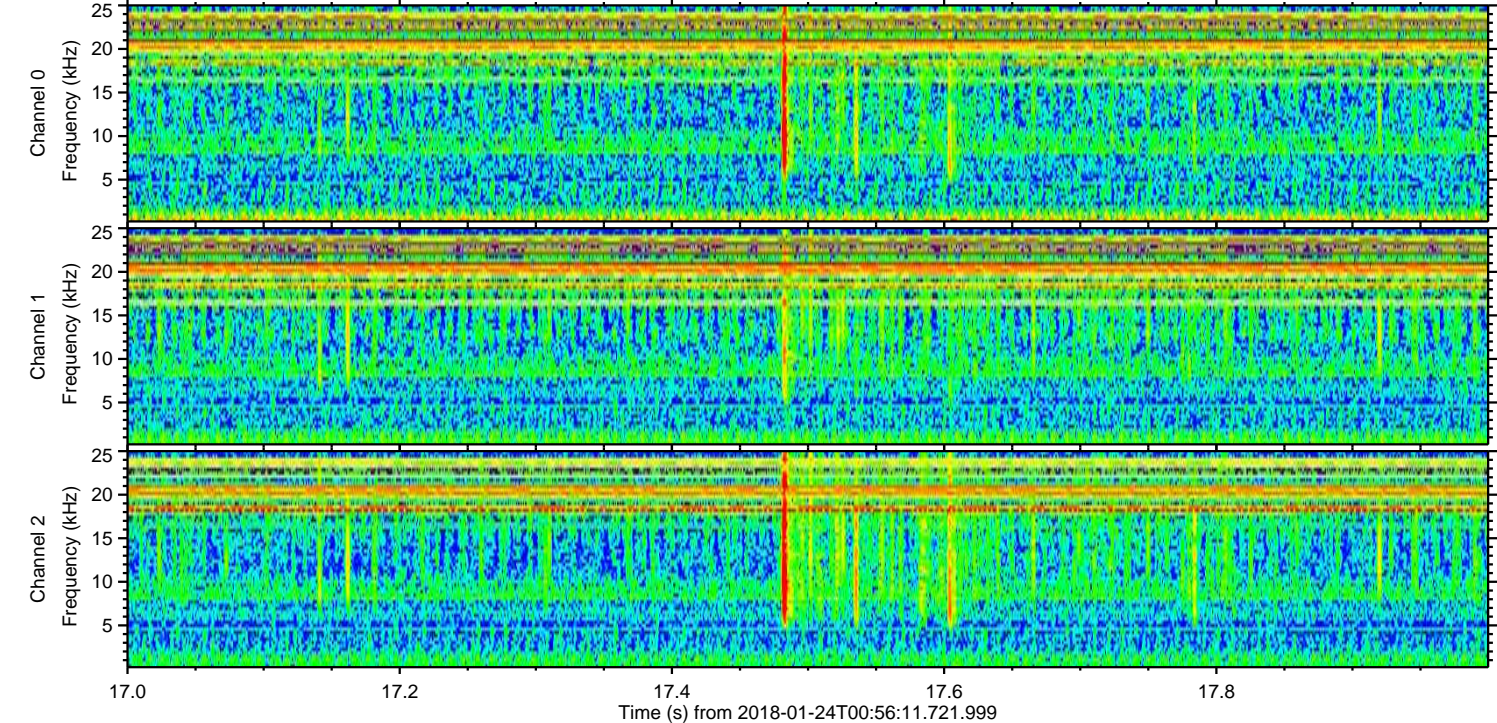
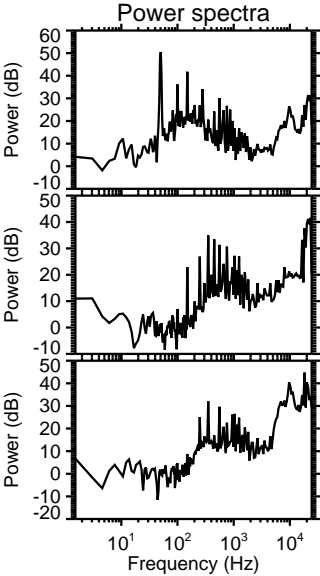
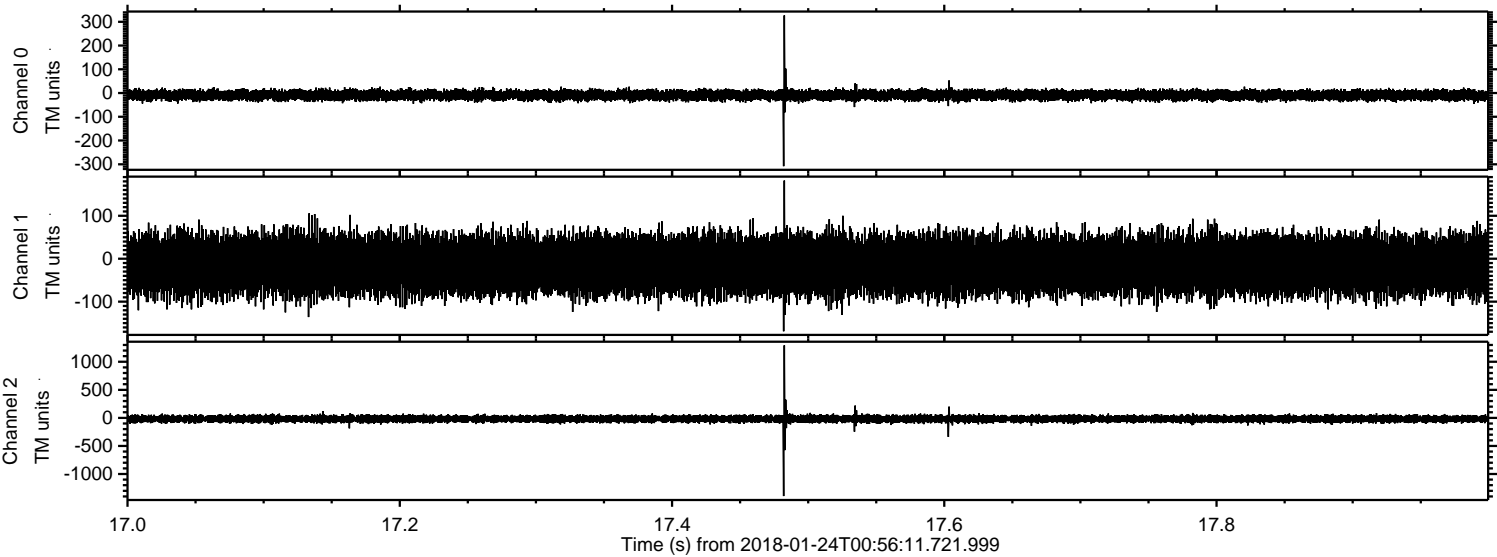

Channel 0
mn: -308
mx: 327
 μ : -8.9
 σ : 11.2

Channel 1
mn: -169
mx: 182
 μ : -14.9
 σ : 33.5

Channel 2
mn: -1394
mx: 1293
 μ : -18.1
 σ : 35.6

Processed Wed Jan 24 02:04:23 2018 by ELM ver.2012-10-06 from 001__elm20180124_005610__dat00.bin

