

ELMAVAN 3D WAVEFORMS (Measured data sampled at 50 kHz) 51000 packets of 144 samples from 2018-01-23T16:45:52.084.000.

Processed Tue Jan 23 17:53:26 2018 by ELM ver.2012-10-06 from 001__elm20180123_164551__dat00.bin

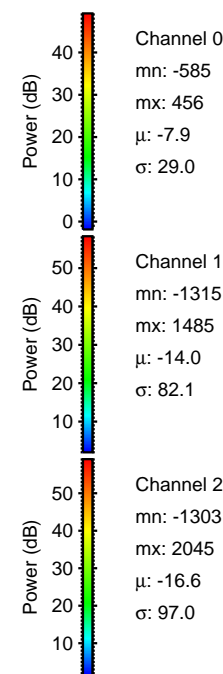
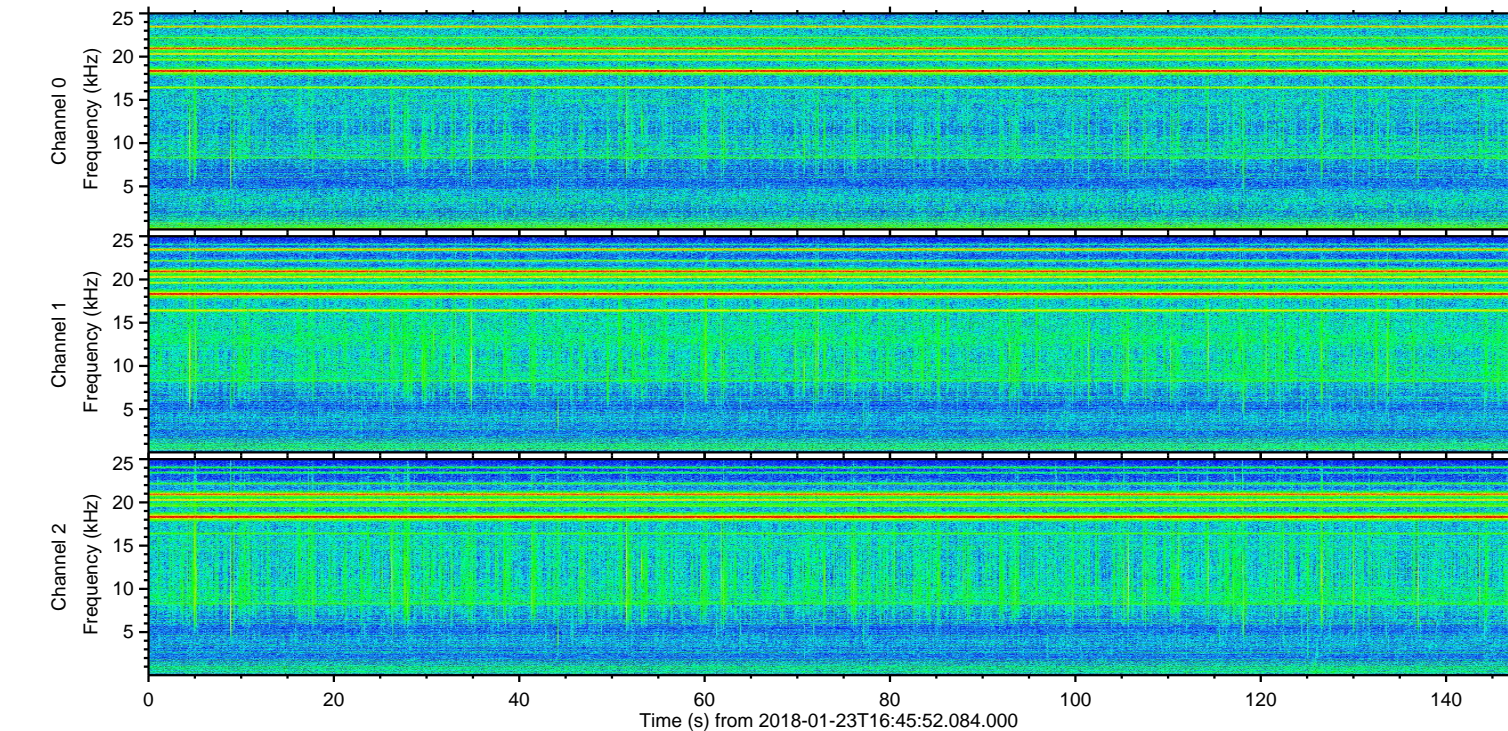
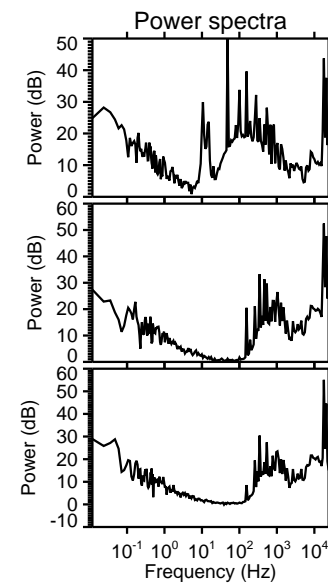
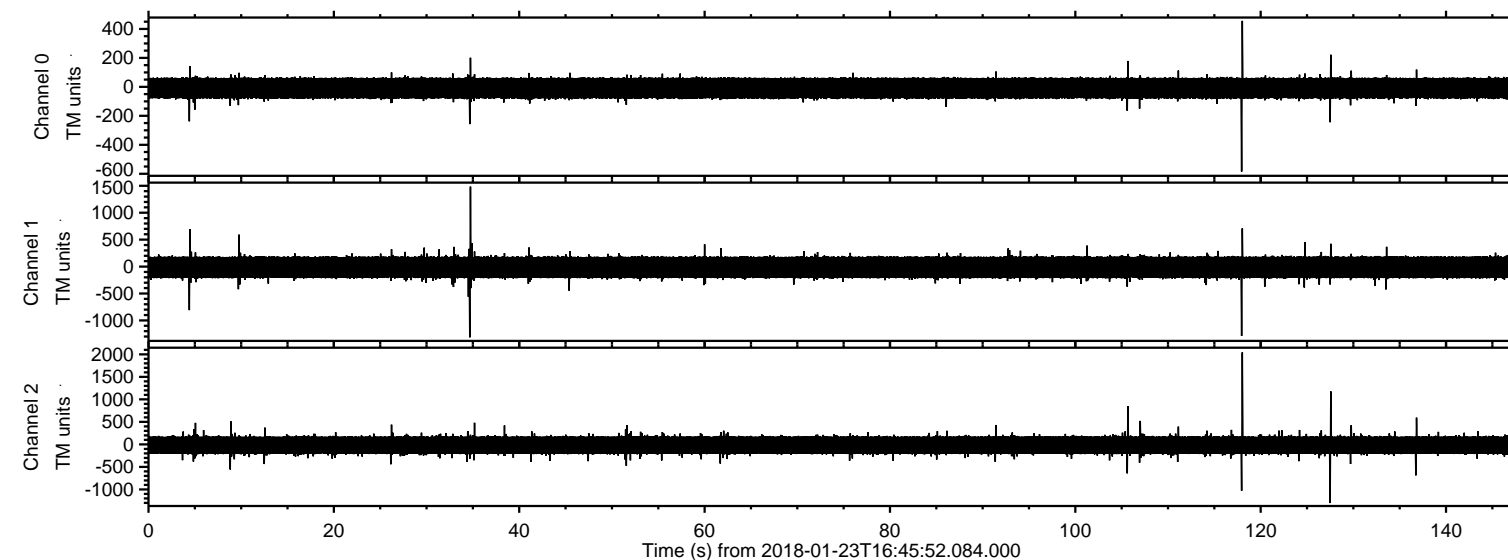

ELMAVAN 3D WAVEFORMS (Measured data sampled at 50 kHz) 51000 packets of 144 samples from 2018-01-23T16:45:52.084.000. Part 118/147

Processed Tue Jan 23 17:53:34 2018 by ELM ver.2012-10-06 from 001__elm20180123_164551__dat00.bin

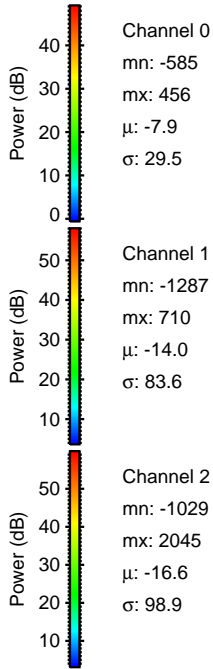
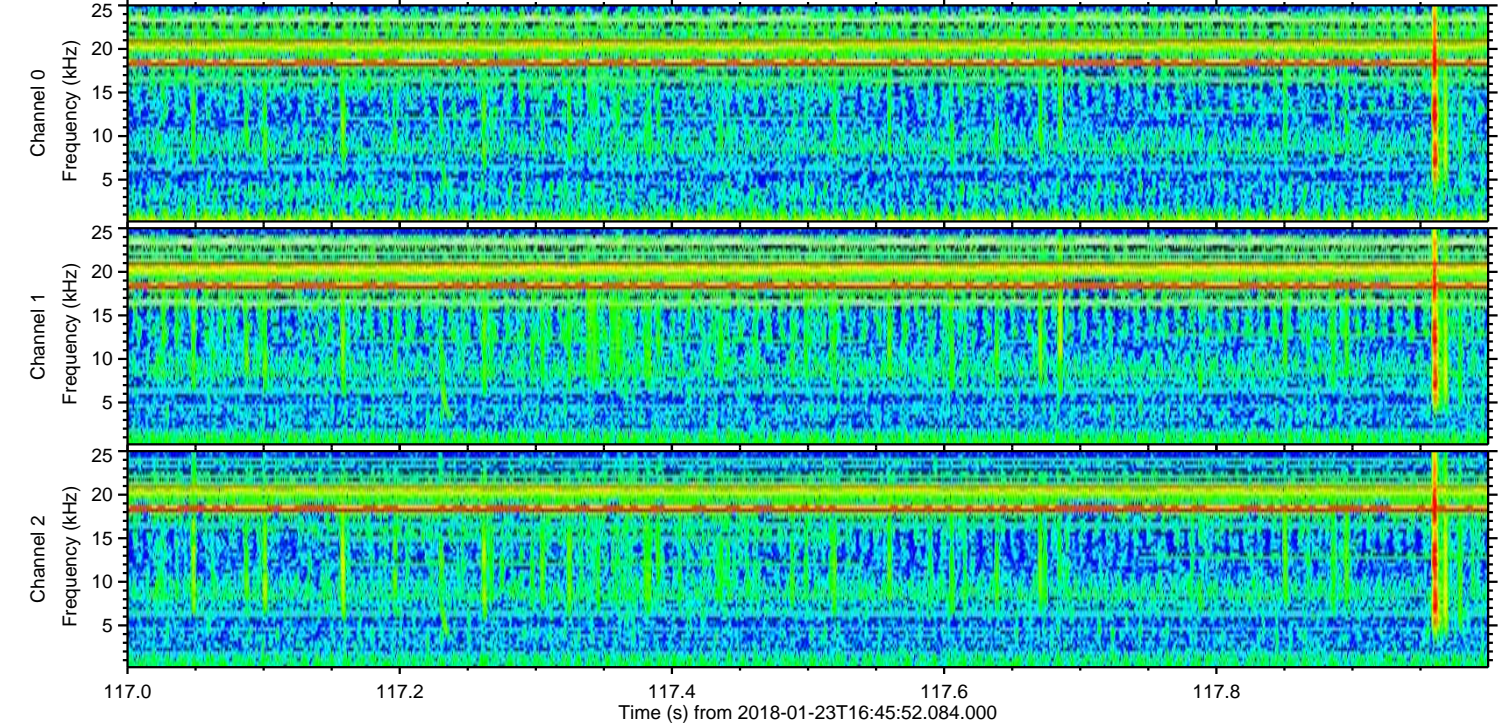
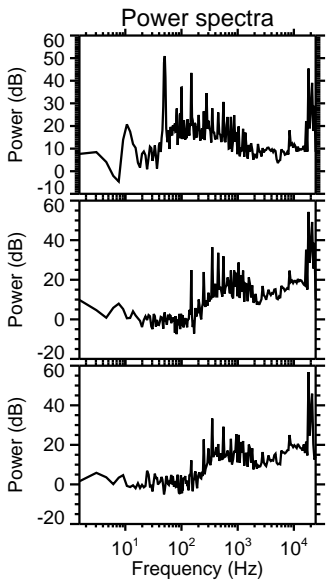
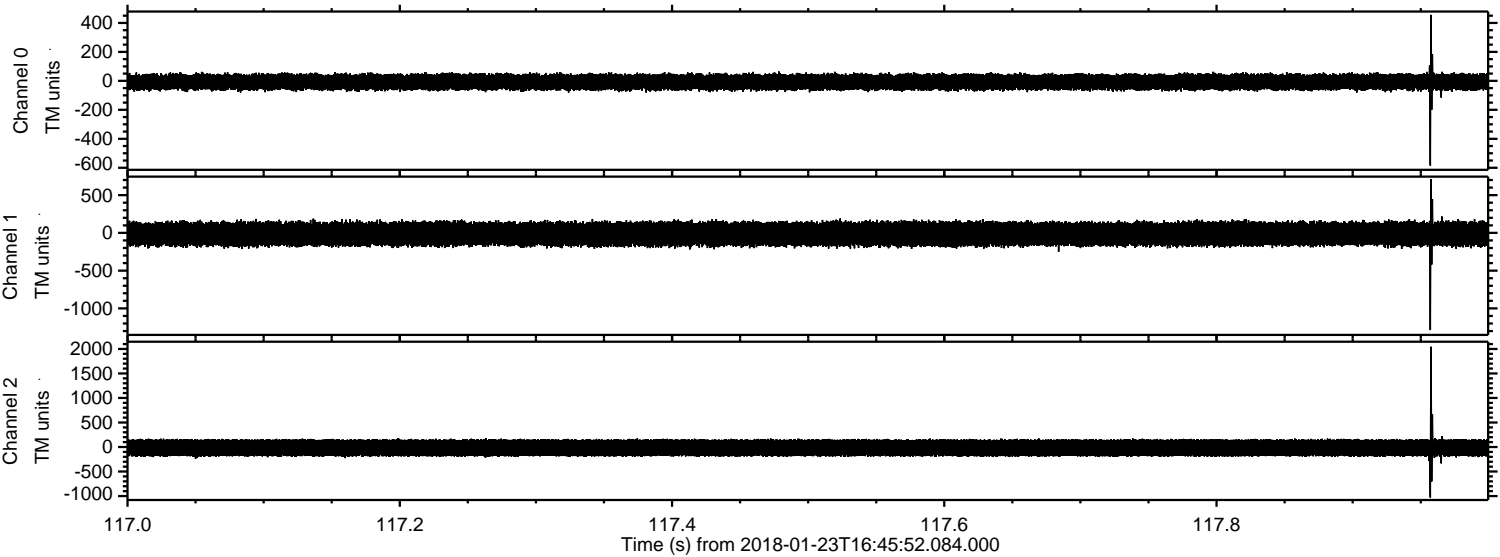

Processed Tue Jan 23 17:53:35 2018 by ELM ver.2012-10-06 from 001__elm20180123_164551__dat00.bin

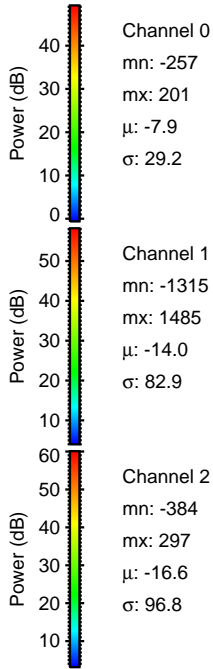
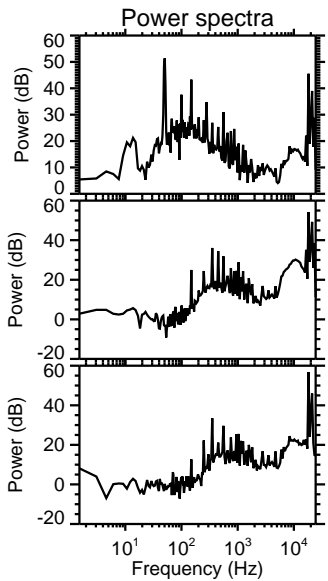
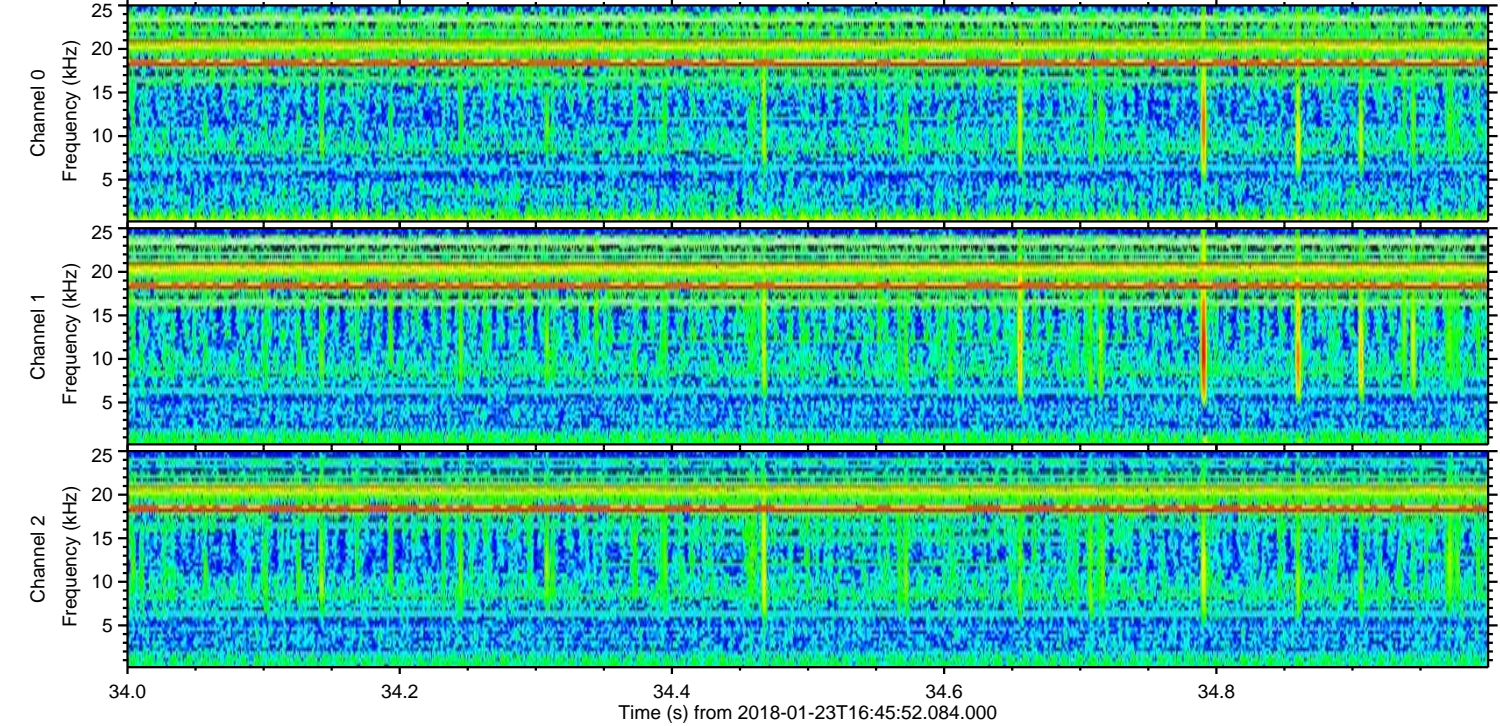
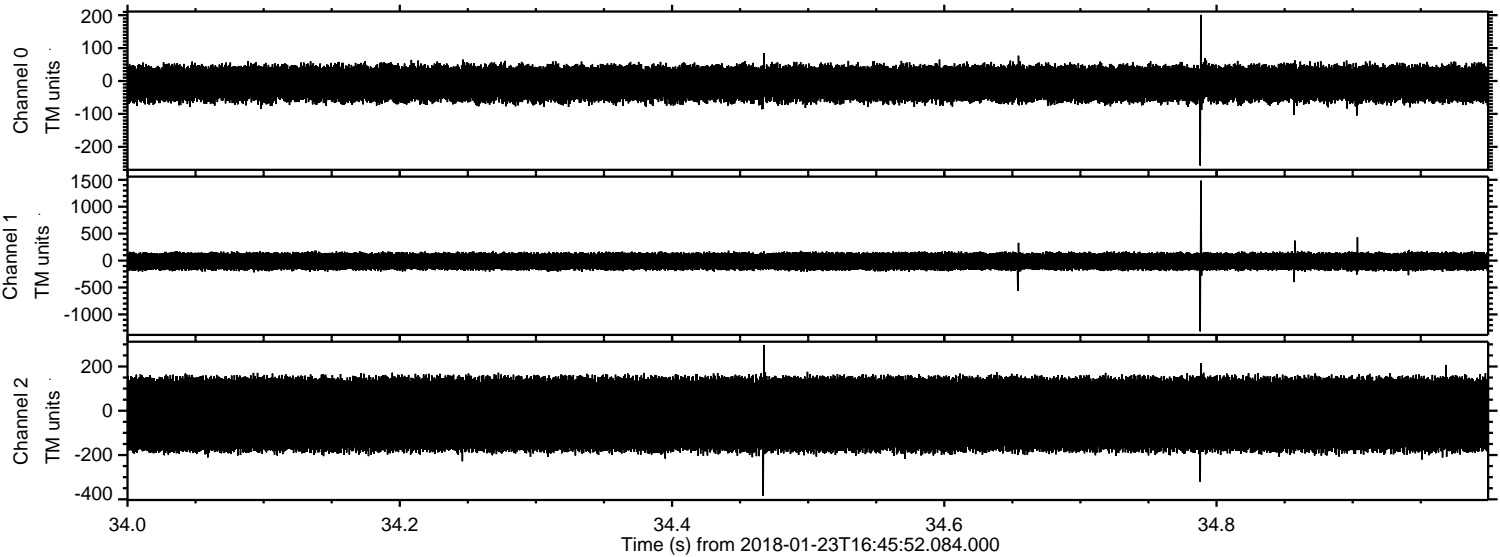

ELMAVAN 3D WAVEFORMS (Measured data sampled at 50 kHz) 51000 packets of 144 samples from 2018-01-23T16:45:52.084.000. Part 128/147

Processed Tue Jan 23 17:53:36 2018 by ELM ver.2012-10-06 from 001__elm20180123_164551__dat00.bin

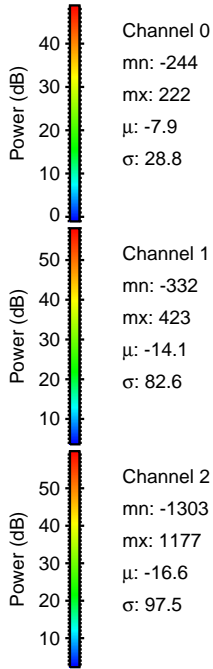
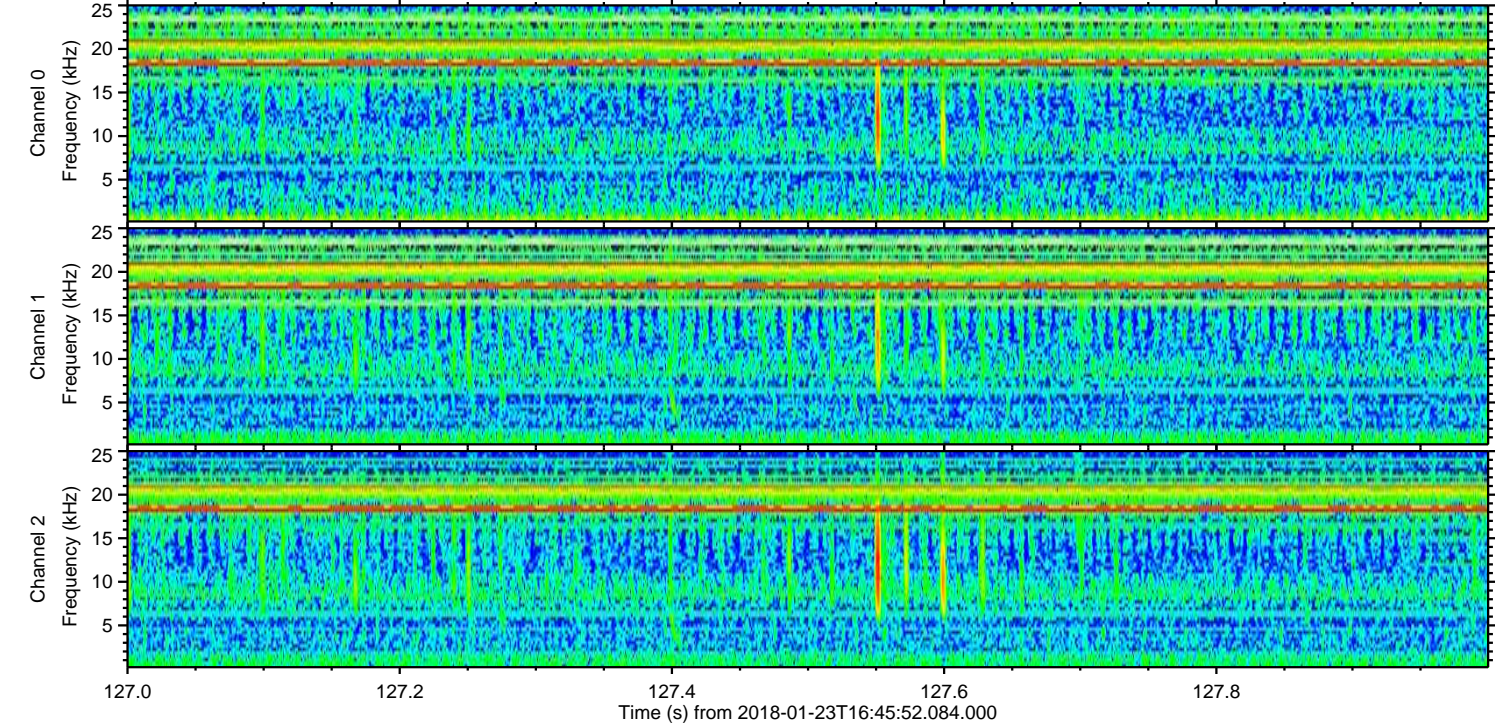
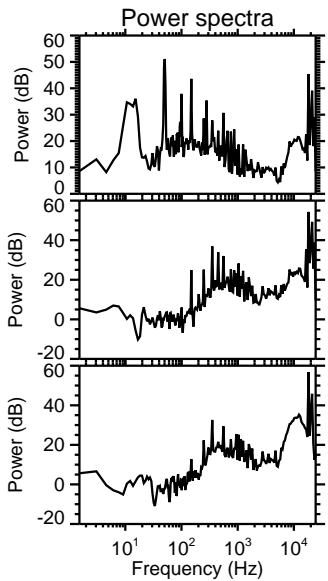
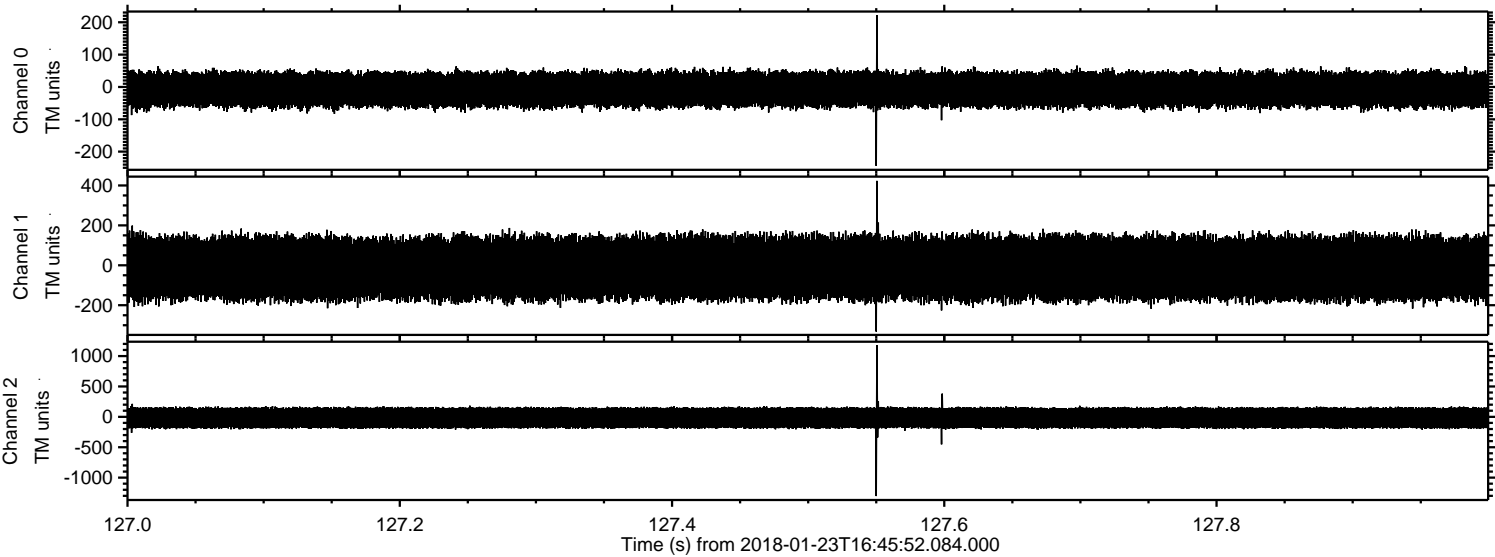

Processed Tue Jan 23 17:53:37 2018 by ELM ver.2012-10-06 from 001__elm20180123_164551__dat00.bin

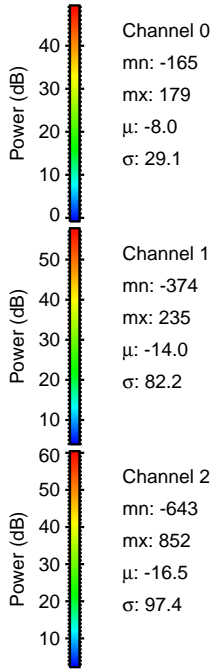
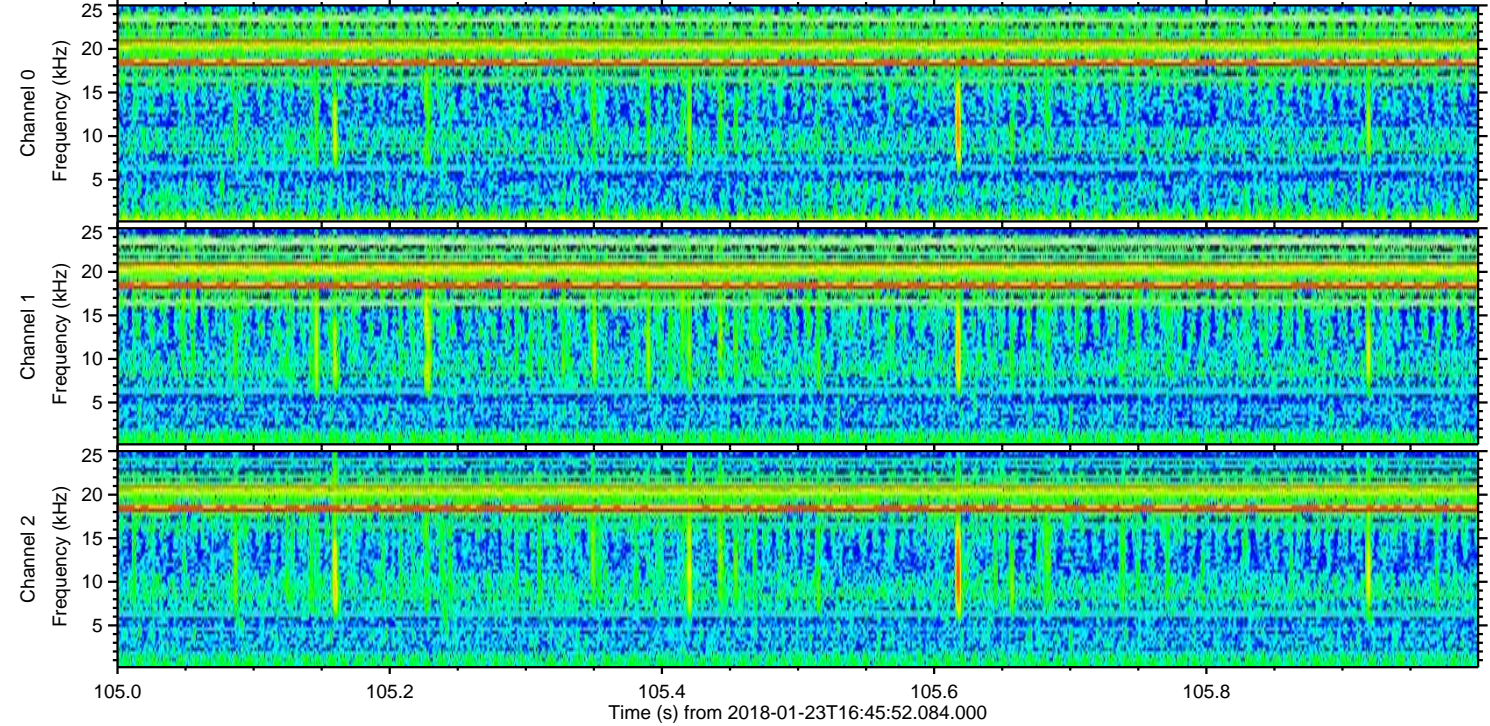
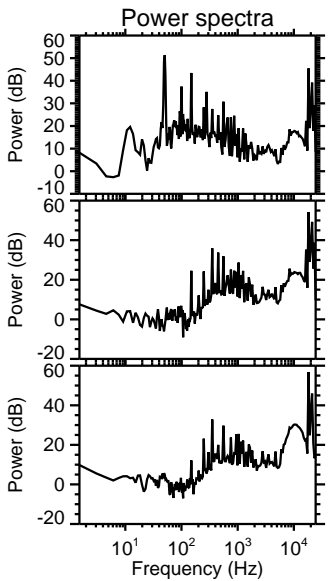
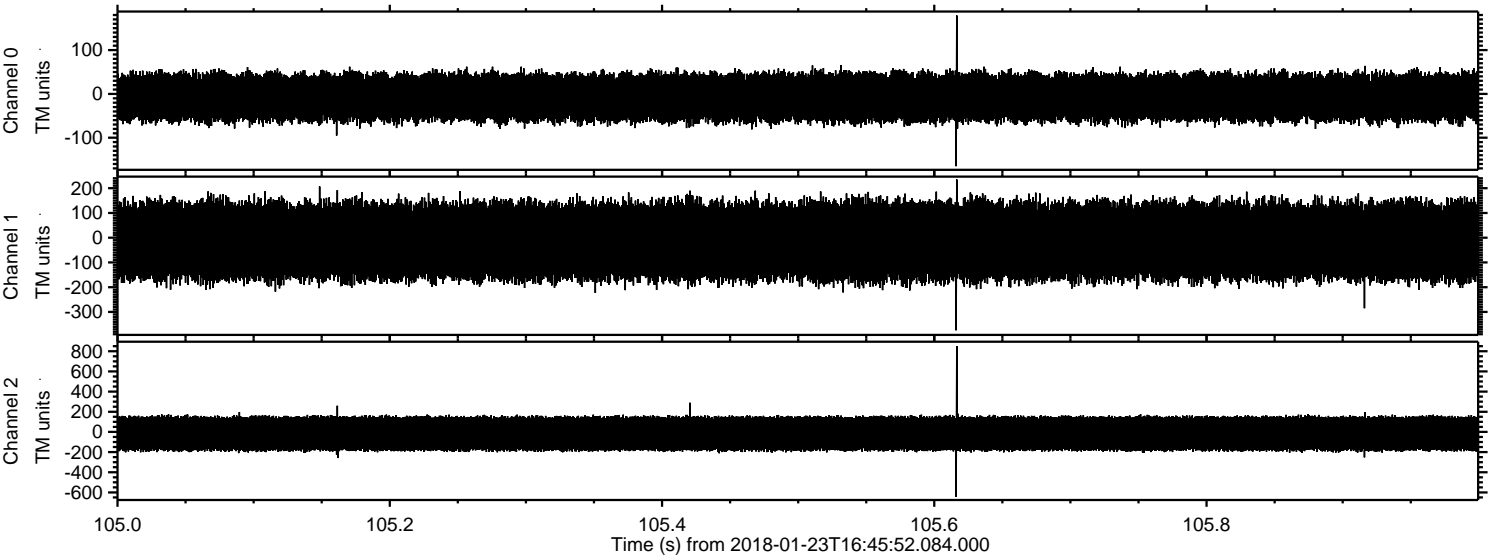

Processed Tue Jan 23 17:53:37 2018 by ELM ver.2012-10-06 from 001__elm20180123_164551__dat00.bin

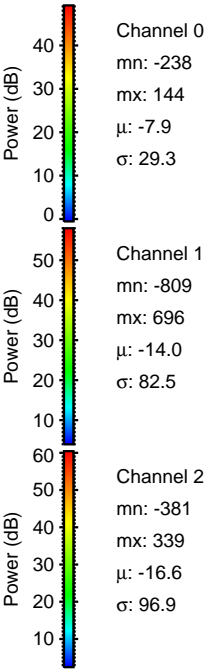
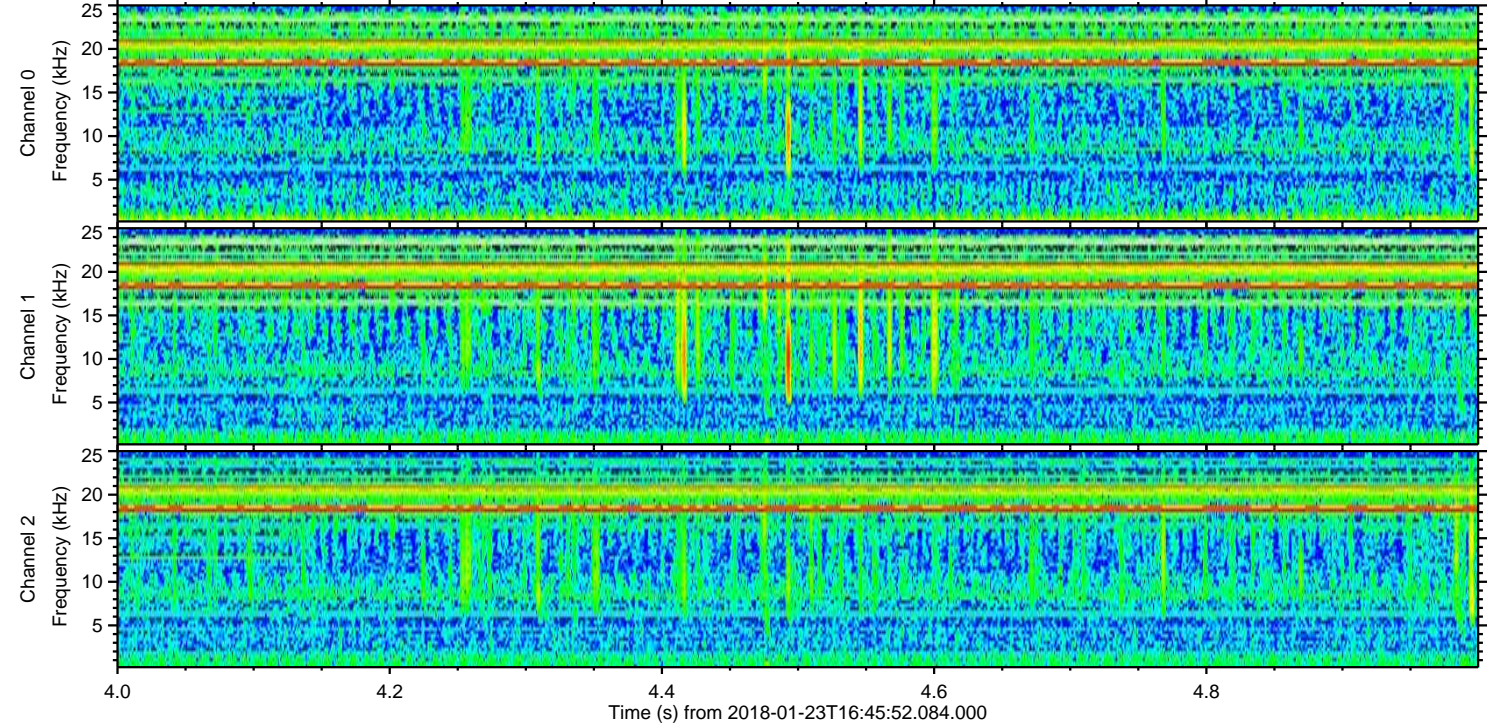
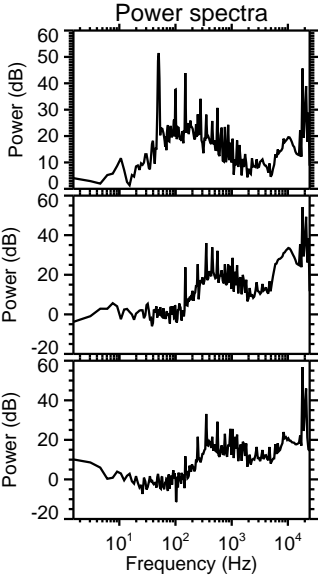
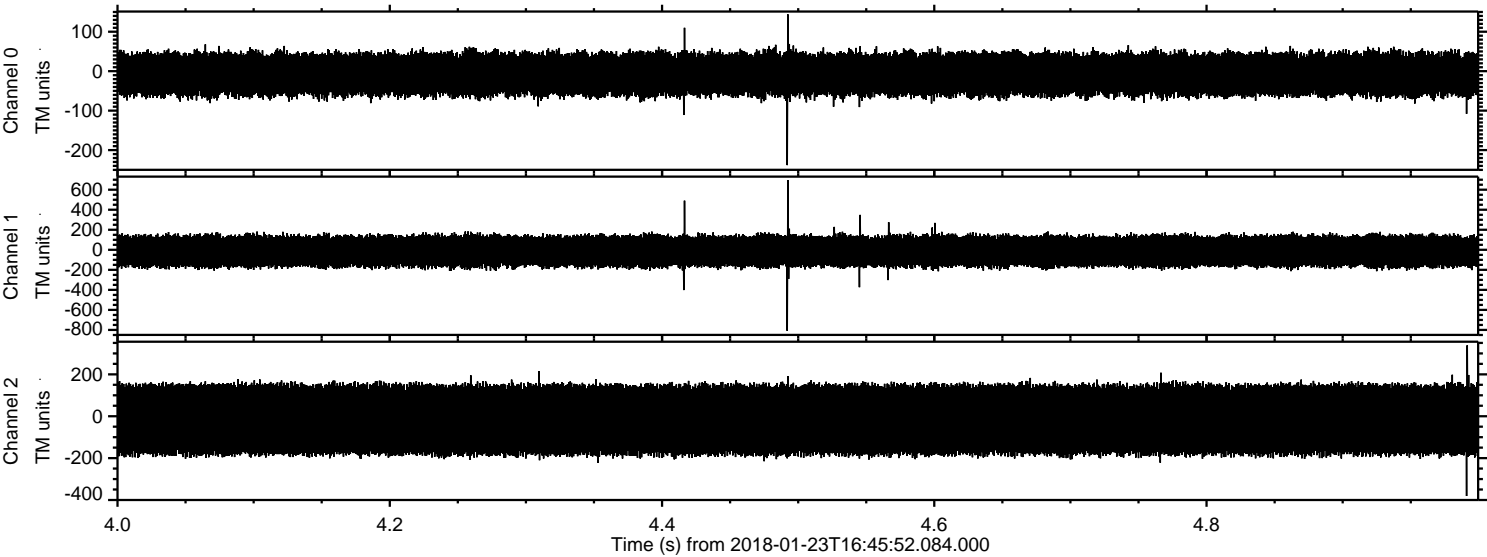

ELMAVAN 3D WAVEFORMS (Measured data sampled at 50 kHz) 51000 packets of 144 samples from 2018-01-23T16:45:52.084.000. Part 119/147

Processed Tue Jan 23 17:53:38 2018 by ELM ver.2012-10-06 from 001__elm20180123_164551__dat00.bin

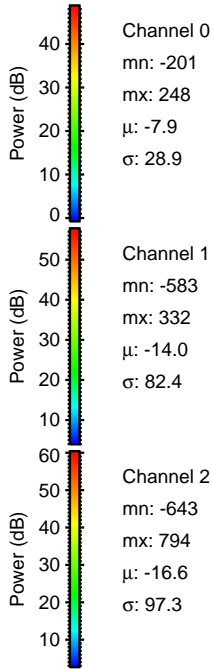
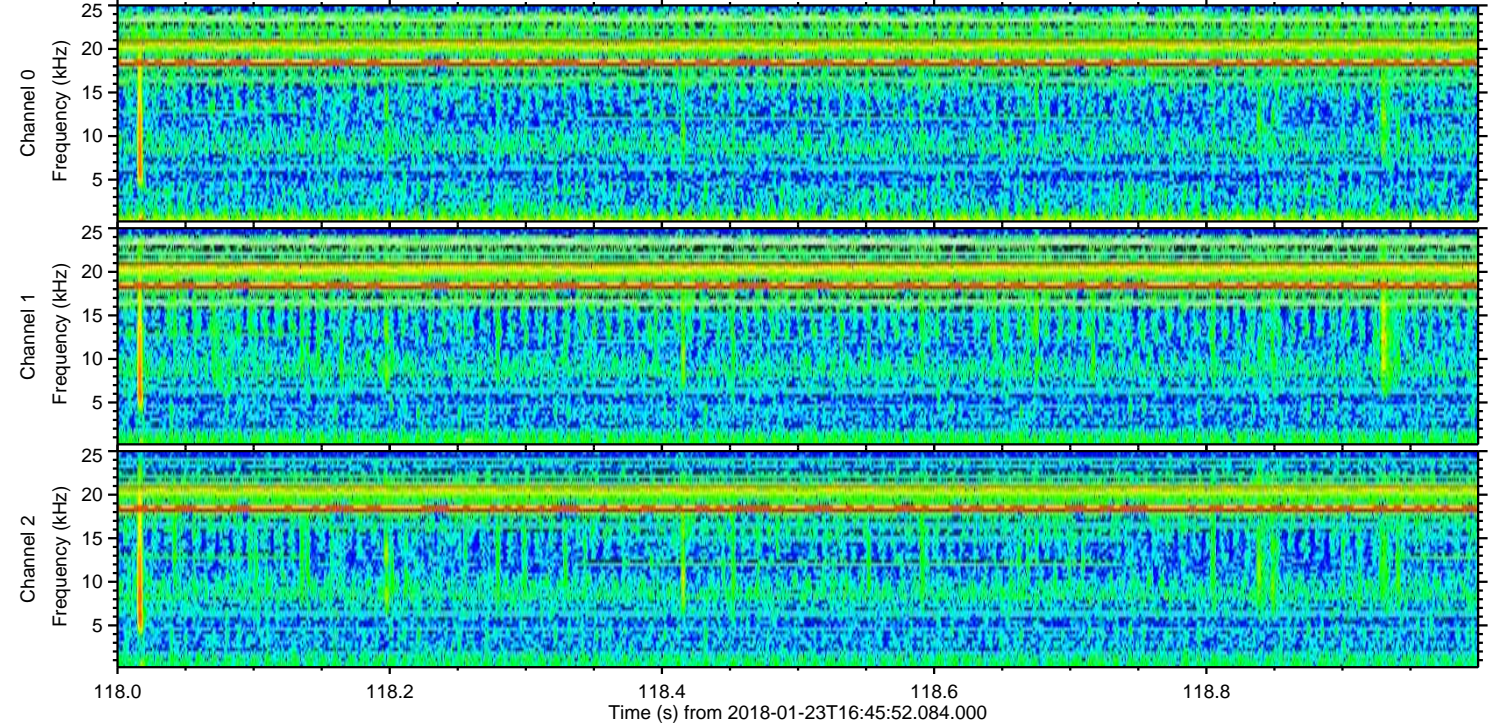
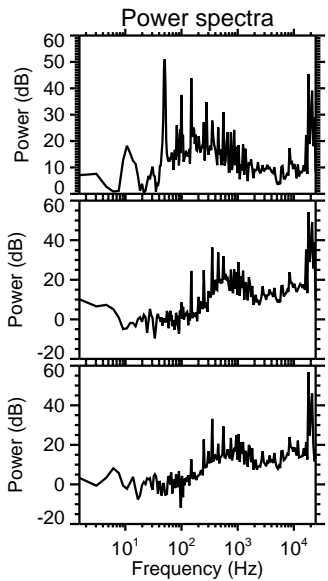
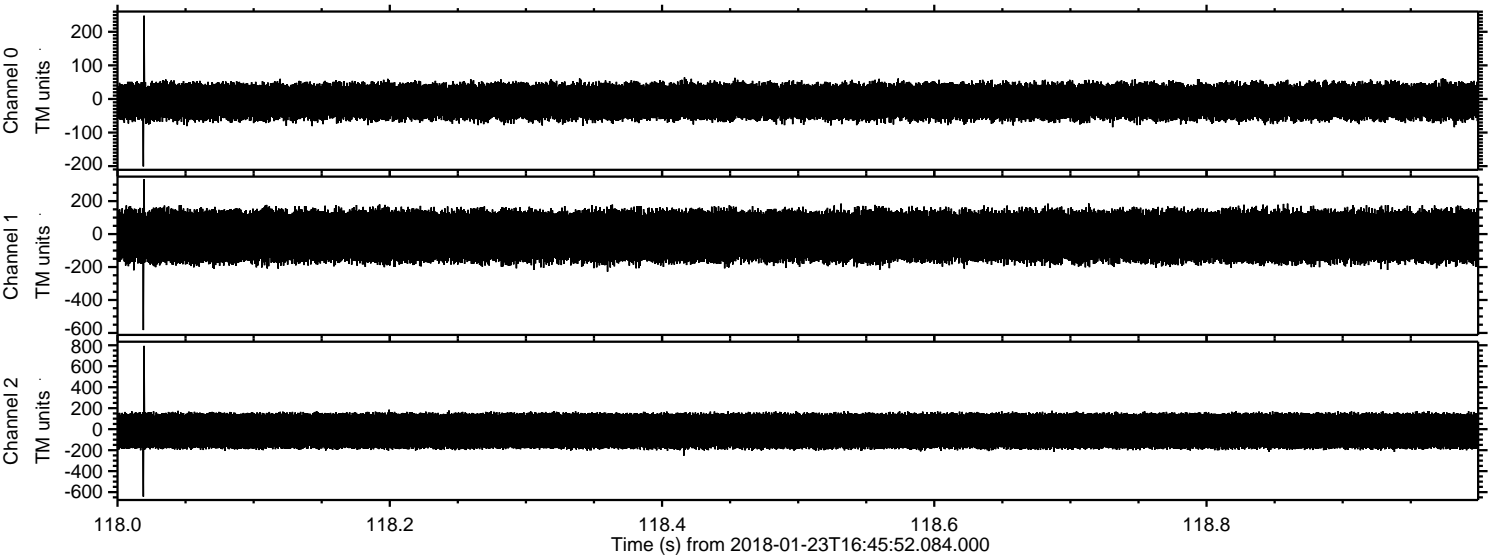

ELMAVAN 3D WAVEFORMS (Measured data sampled at 50 kHz) 51000 packets of 144 samples from 2018-01-23T16:45:52.084.000. Part 137/147

Processed Tue Jan 23 17:53:39 2018 by ELM ver.2012-10-06 from 001__elm20180123_164551__dat00.bin

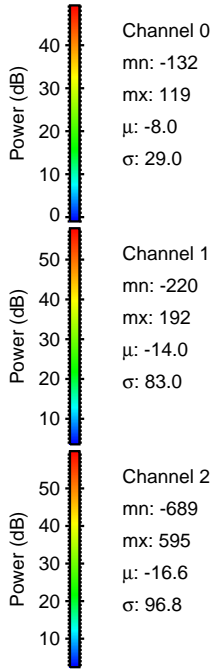
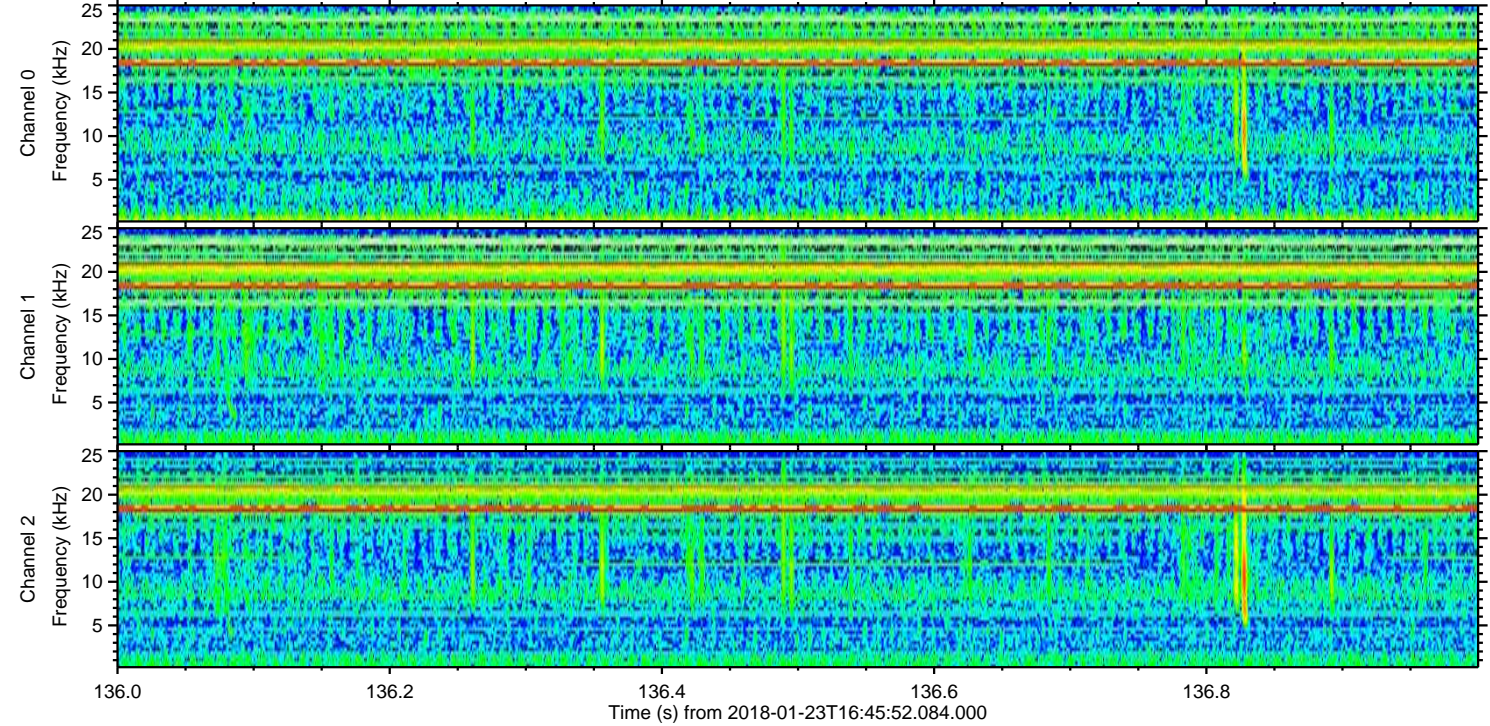
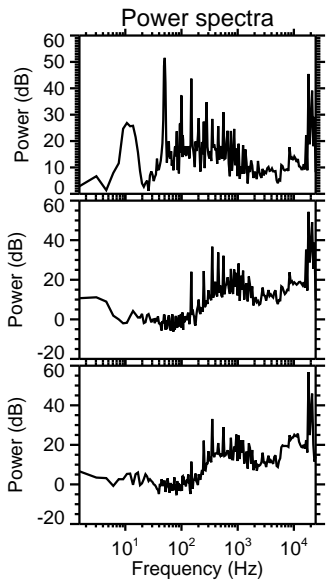
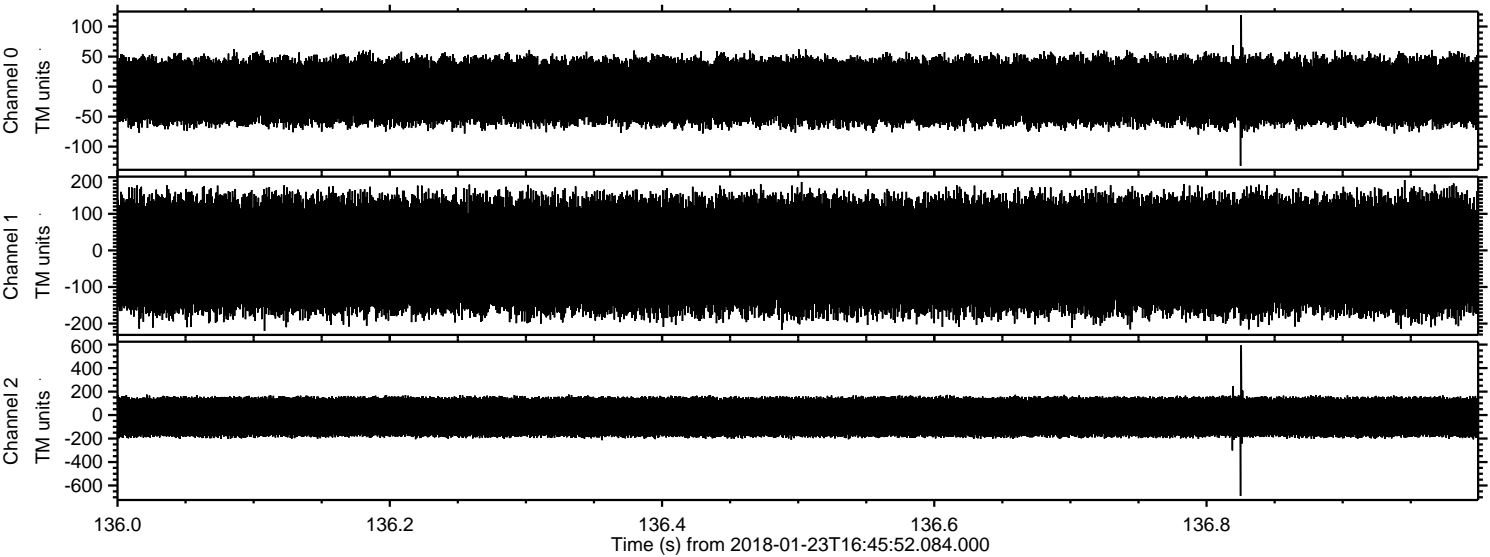

Processed Tue Jan 23 17:53:40 2018 by ELM ver.2012-10-06 from 001__elm20180123_164551__dat00.bin

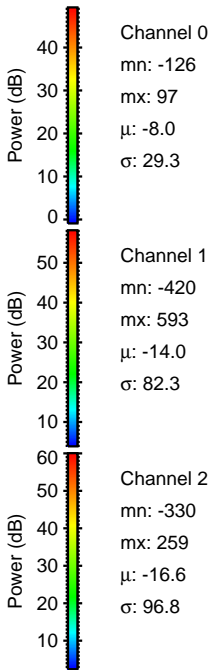
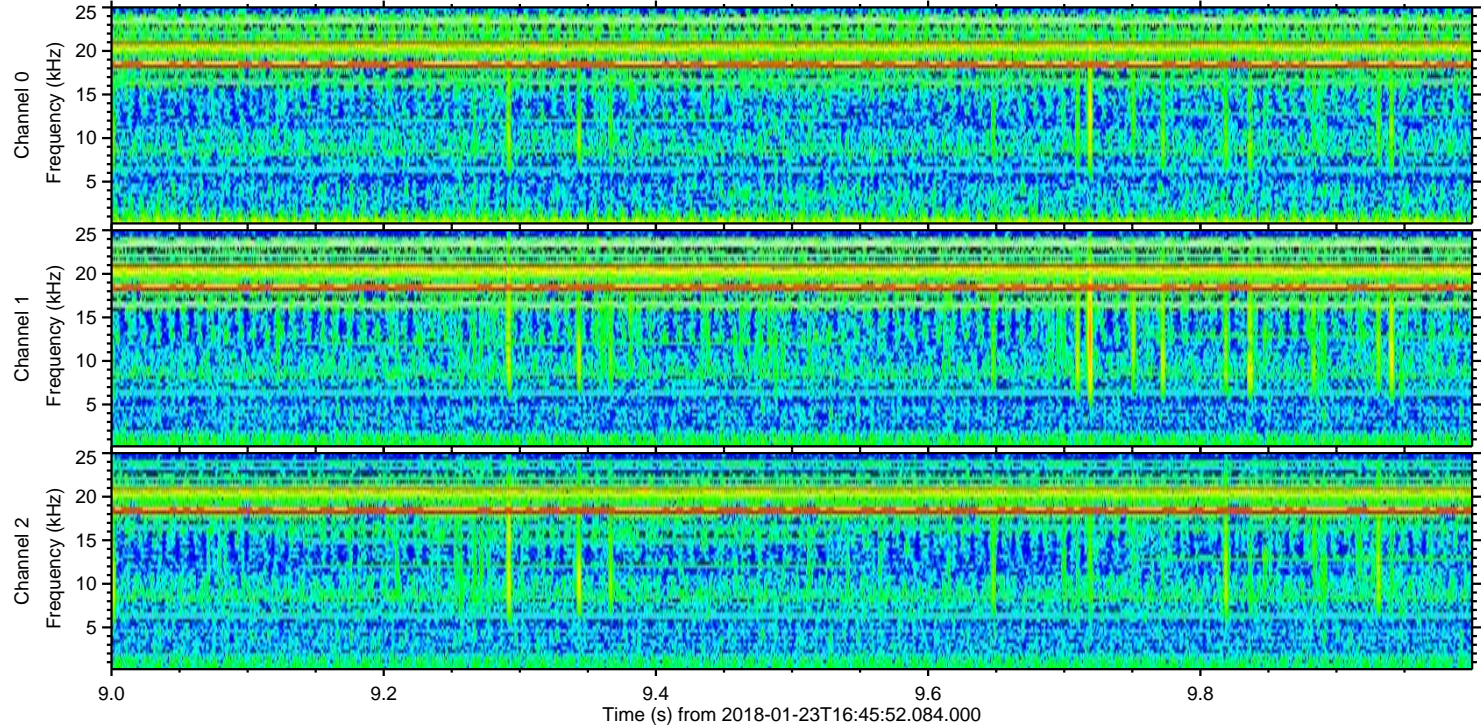
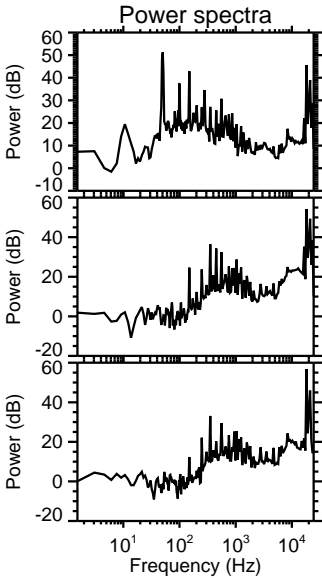
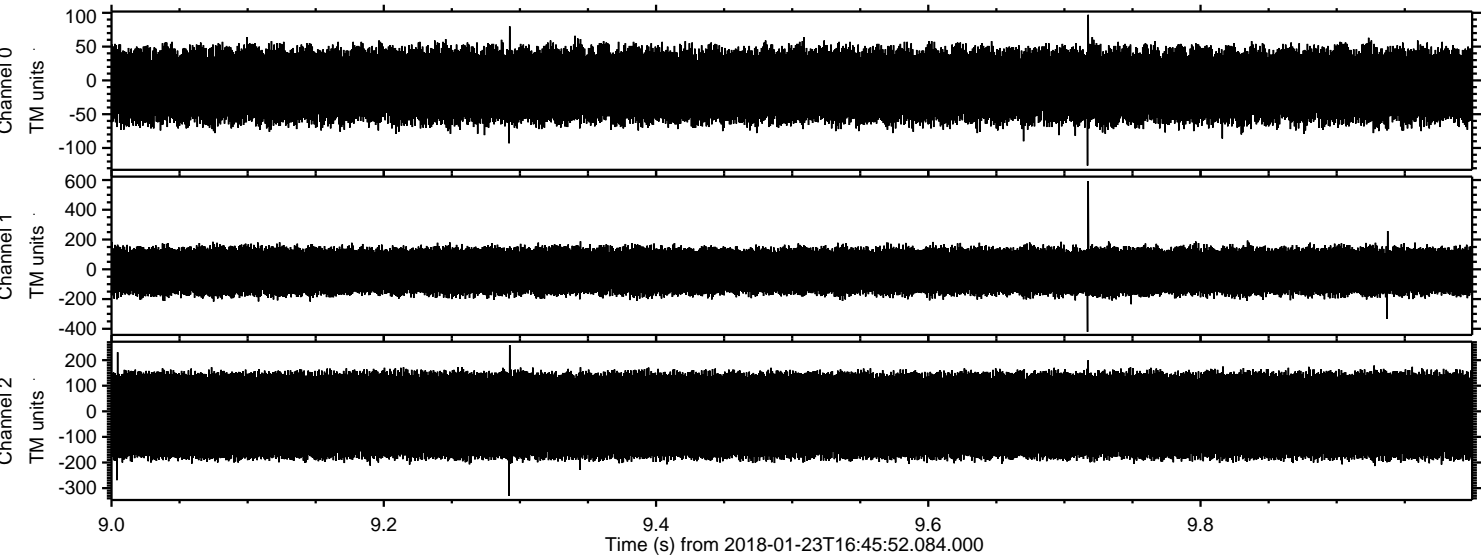

Processed Tue Jan 23 17:53:41 2018 by ELM ver.2012-10-06 from 001__elm20180123_164551__dat00.bin

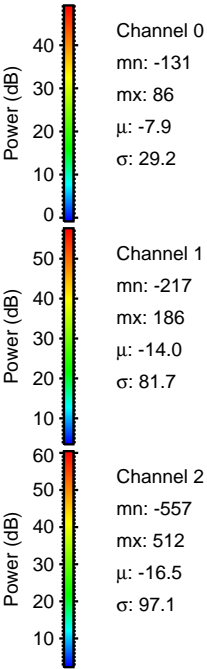
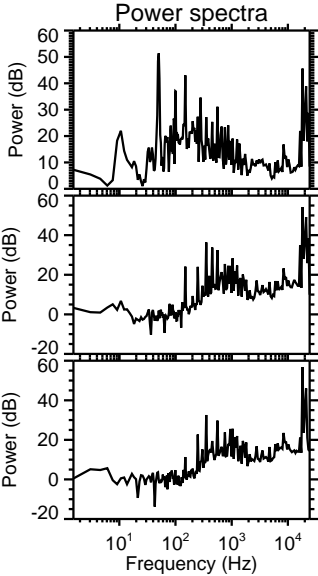
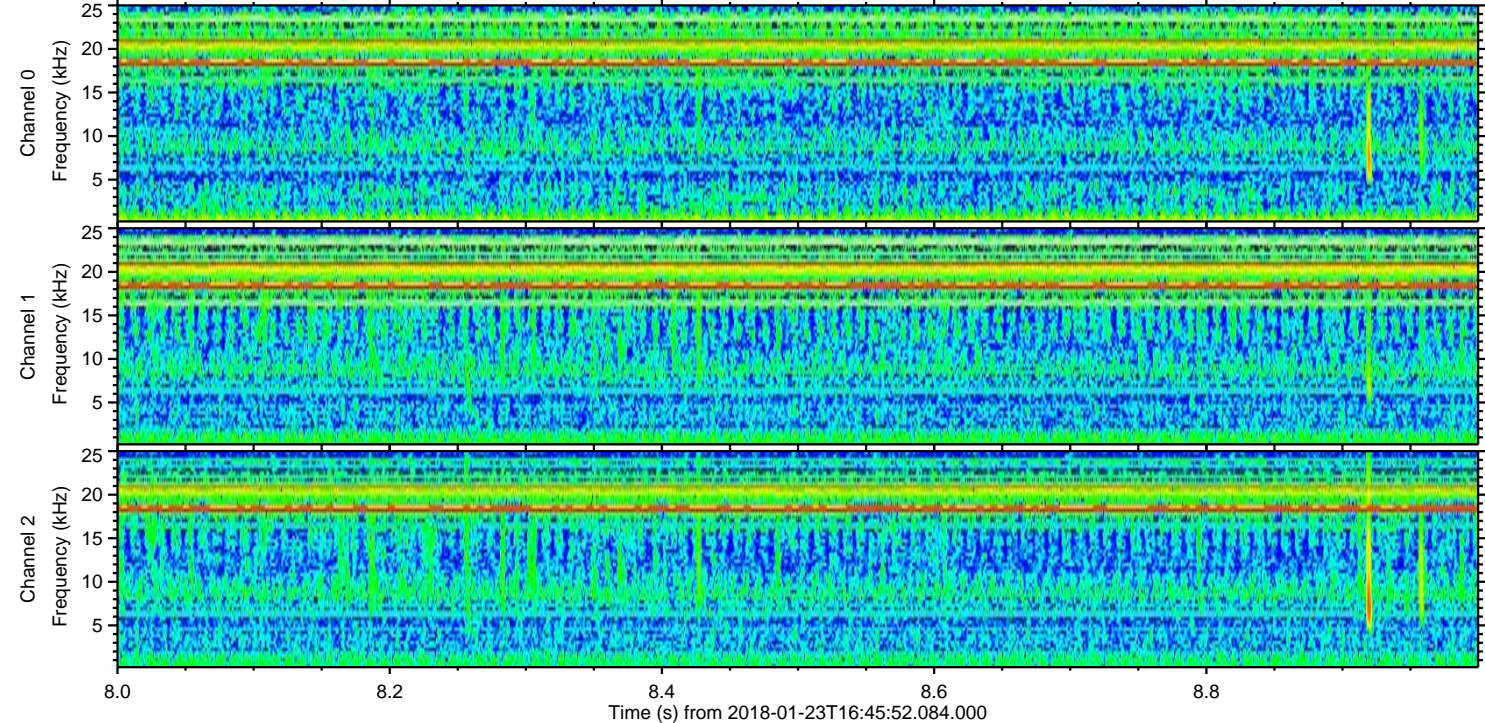
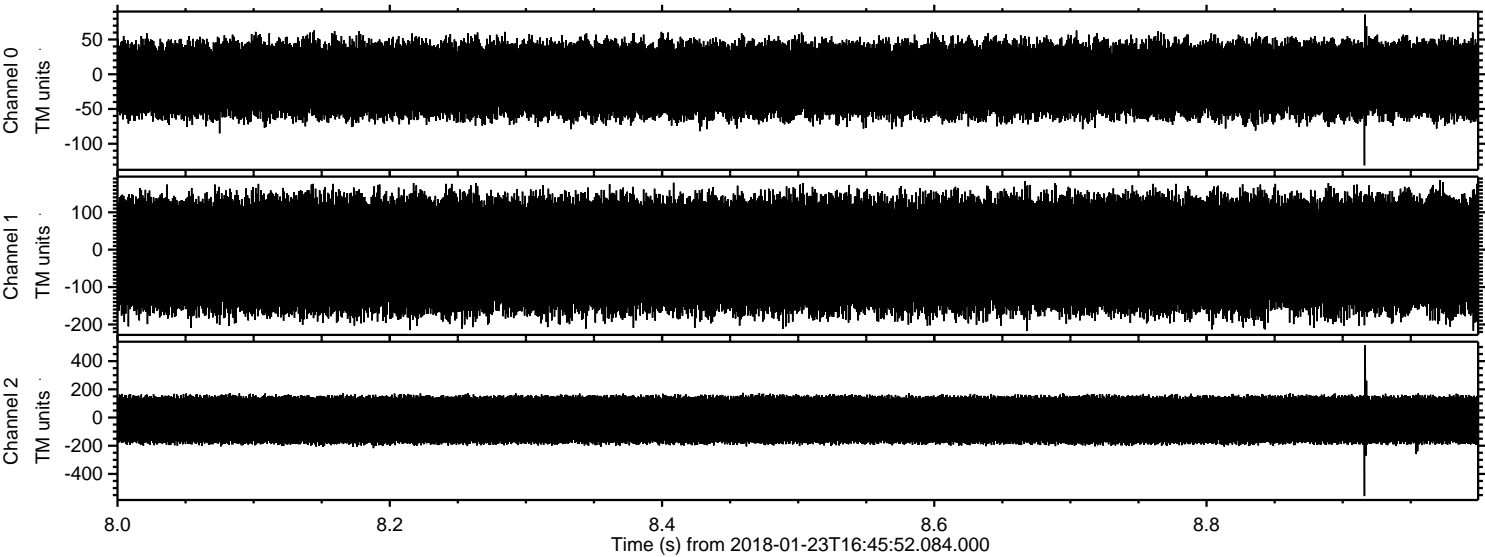

Channel 0
mn: -131
mx: 86
 μ : -7.9
 σ : 29.2

Channel 1
mn: -217
mx: 186
 μ : -14.0
 σ : 81.7

Channel 2
mn: -557
mx: 512
 μ : -16.5
 σ : 97.1

Processed Tue Jan 23 17:53:41 2018 by ELM ver.2012-10-06 from 001__elm20180123_164551__dat000.bin

