

ELMAVAN 3D WAVEFORMS (Measured data sampled at 50 kHz) 51000 packets of 144 samples from 2018-01-23T08:15:31.509.999.

Processed Tue Jan 23 09:23:28 2018 by ELM ver.2012-10-06 from 001__elm20180123_081530__dat00.bin

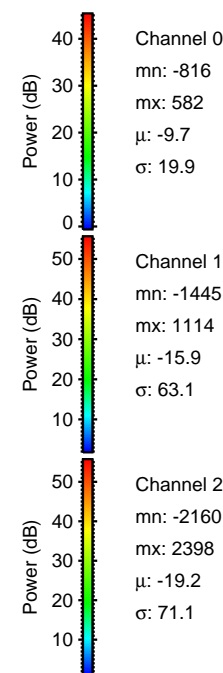
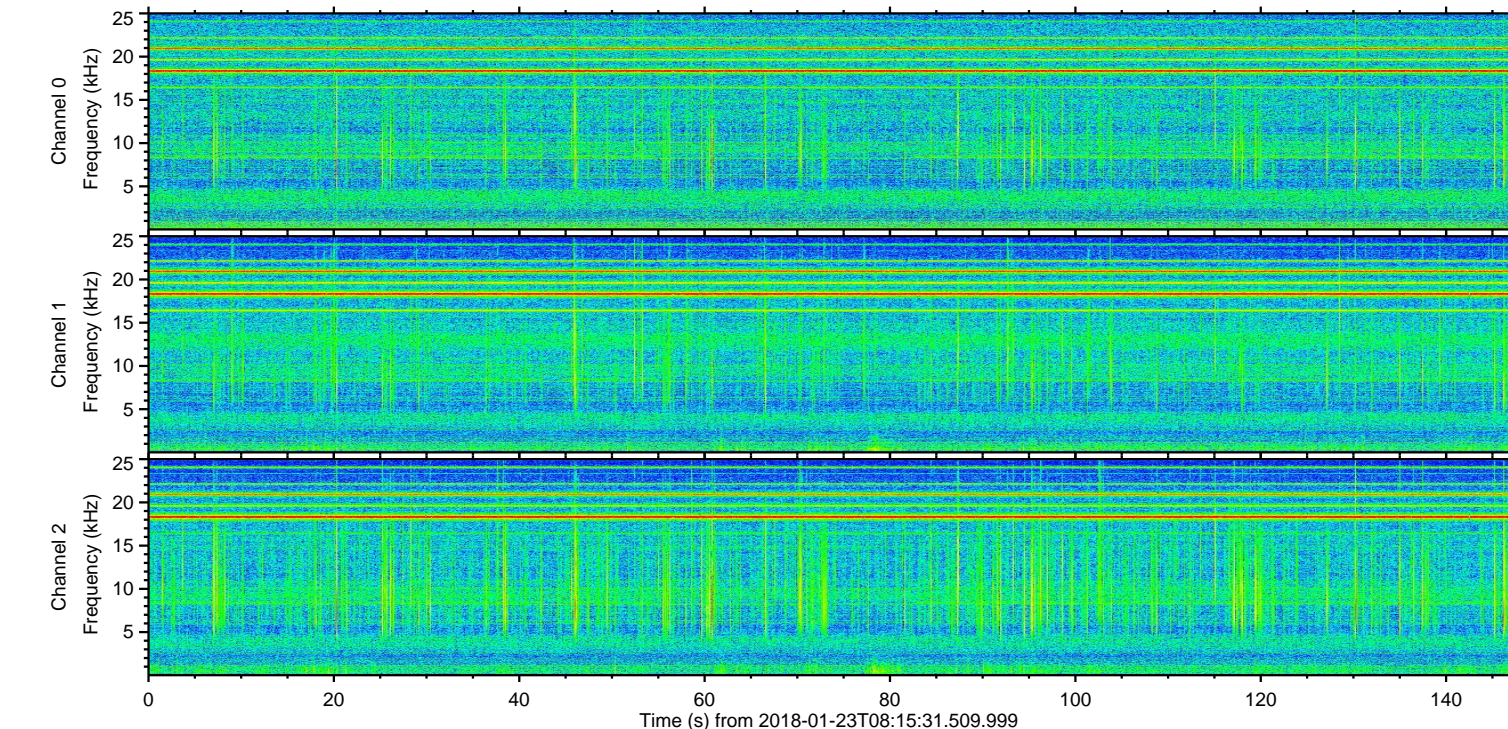
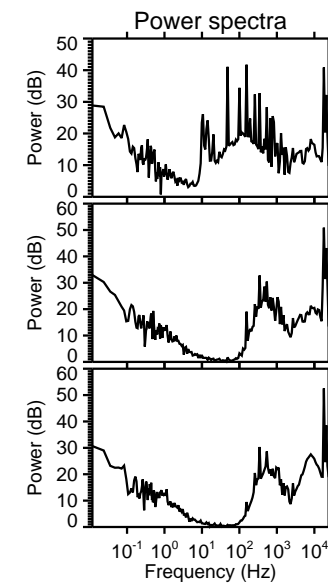
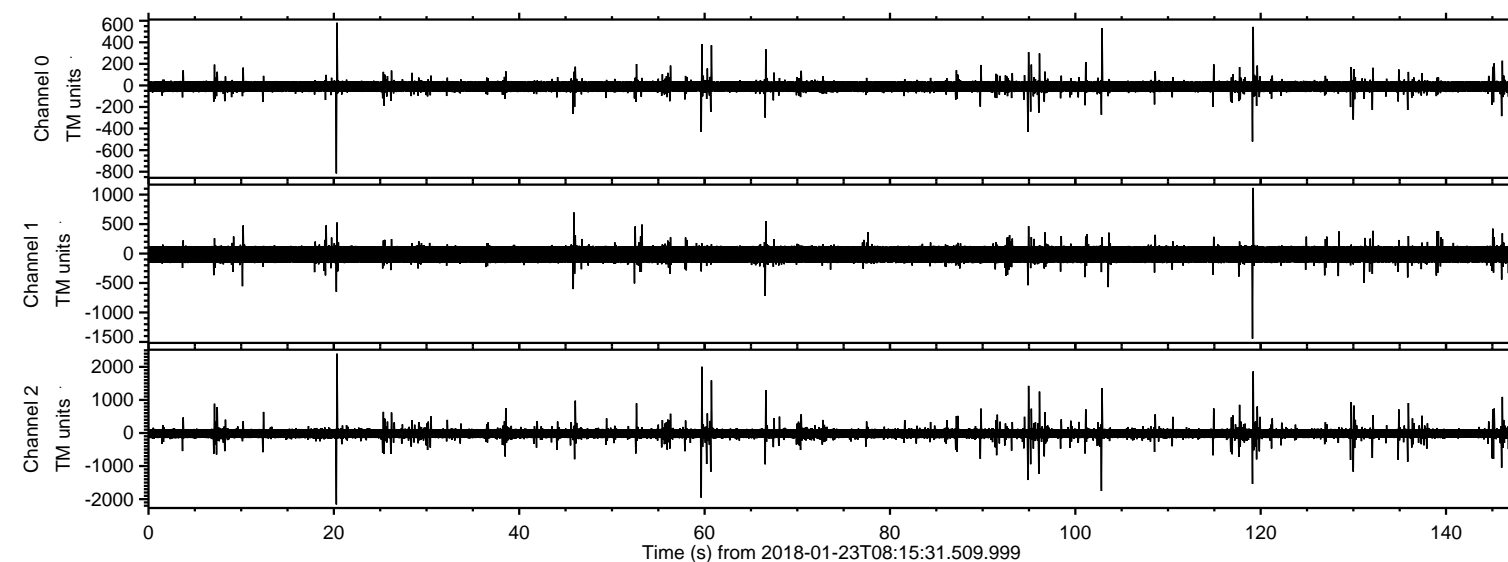

ELMAVAN 3D WAVEFORMS (Measured data sampled at 50 kHz) 51000 packets of 144 samples from 2018-01-23T08:15:31.509.999. Part 21/147

Processed Tue Jan 23 09:23:39 2018 by ELM ver.2012-10-06 from 001__elm20180123_081530__dat00.bin

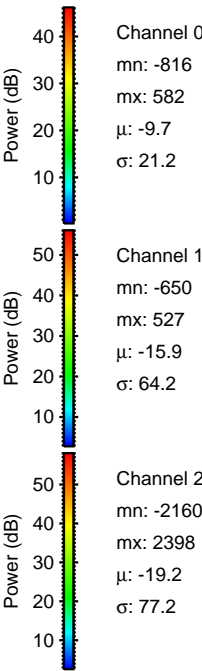
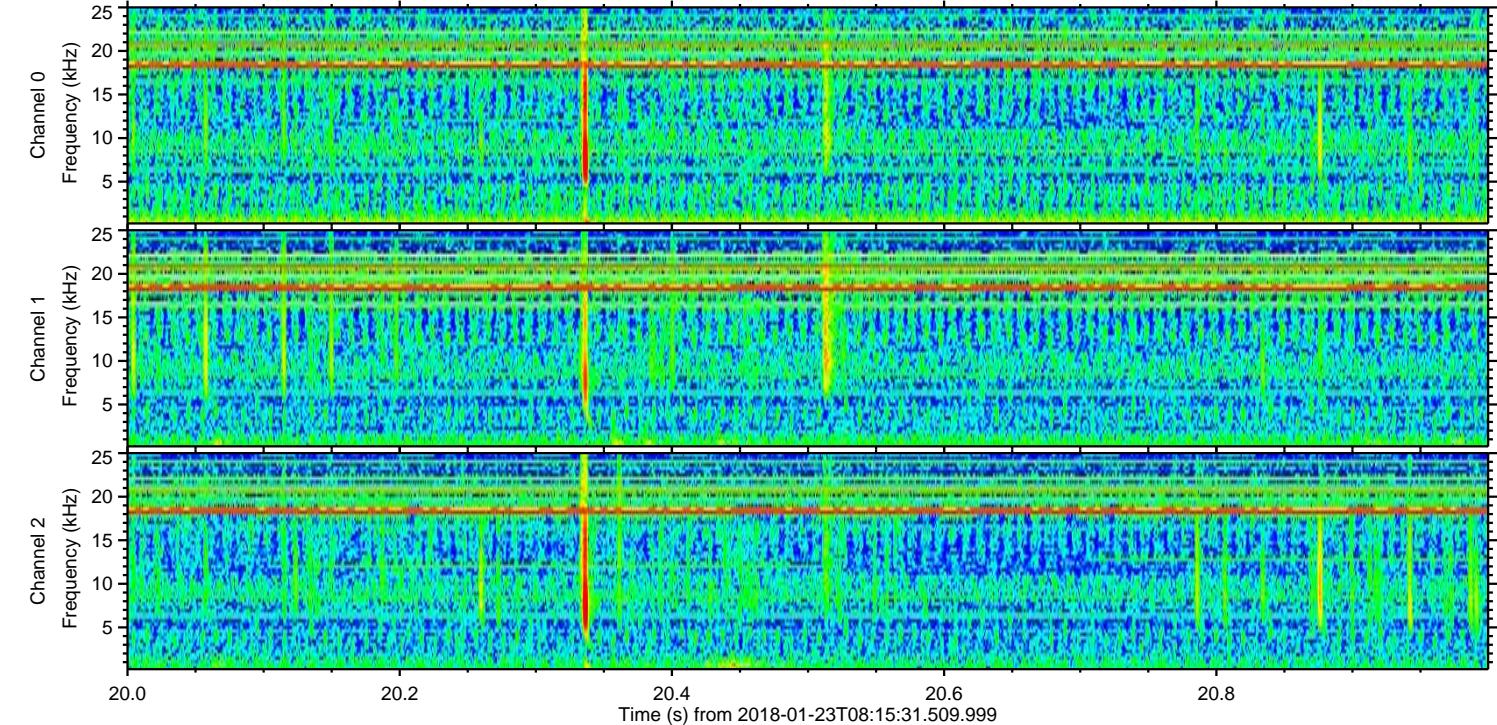
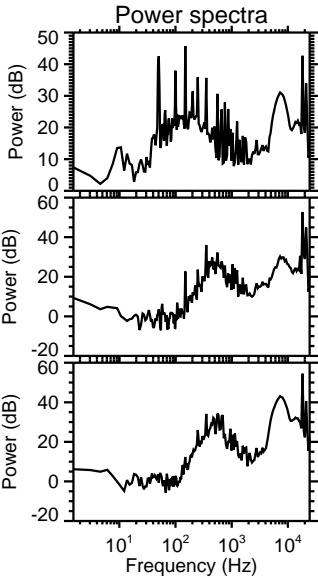
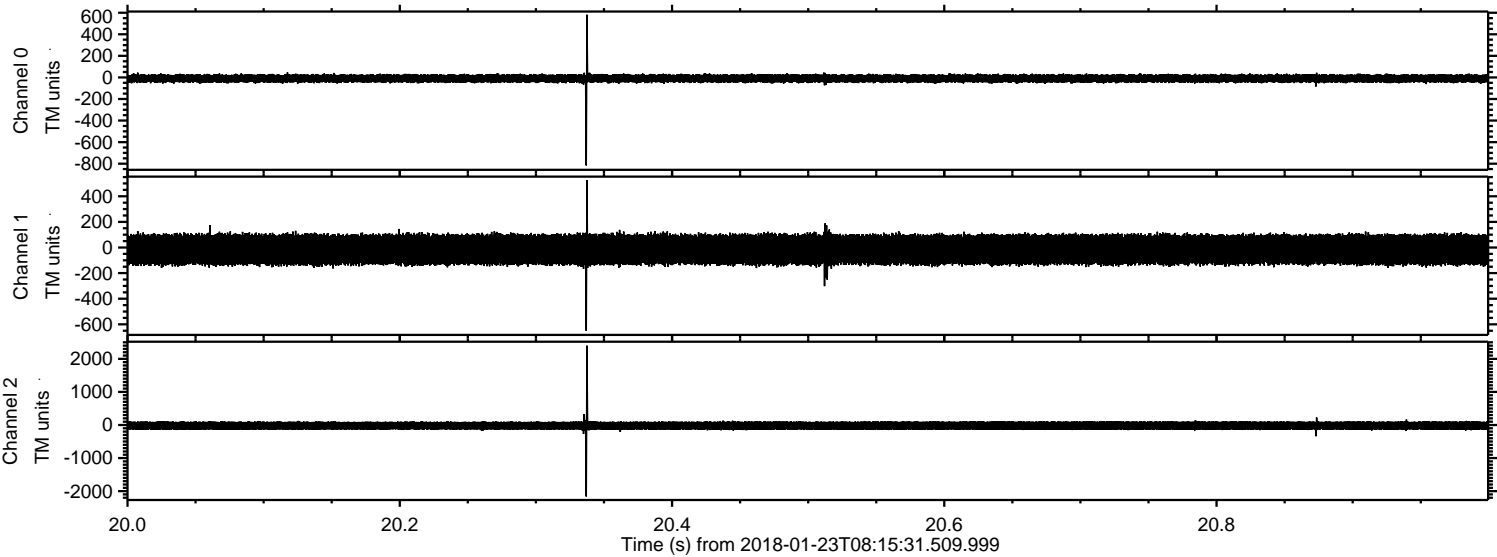

ELMAVAN 3D WAVEFORMS (Measured data sampled at 50 kHz) 51000 packets of 144 samples from 2018-01-23T08:15:31.509.999. Part 60/147

Processed Tue Jan 23 09:23:40 2018 by ELM ver.2012-10-06 from 001__elm20180123_081530__dat00.bin

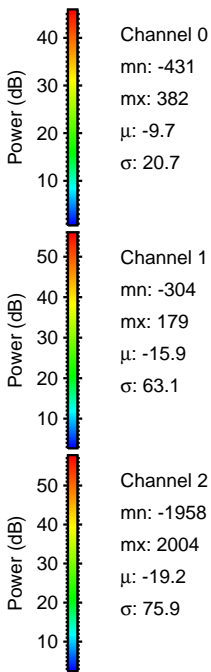
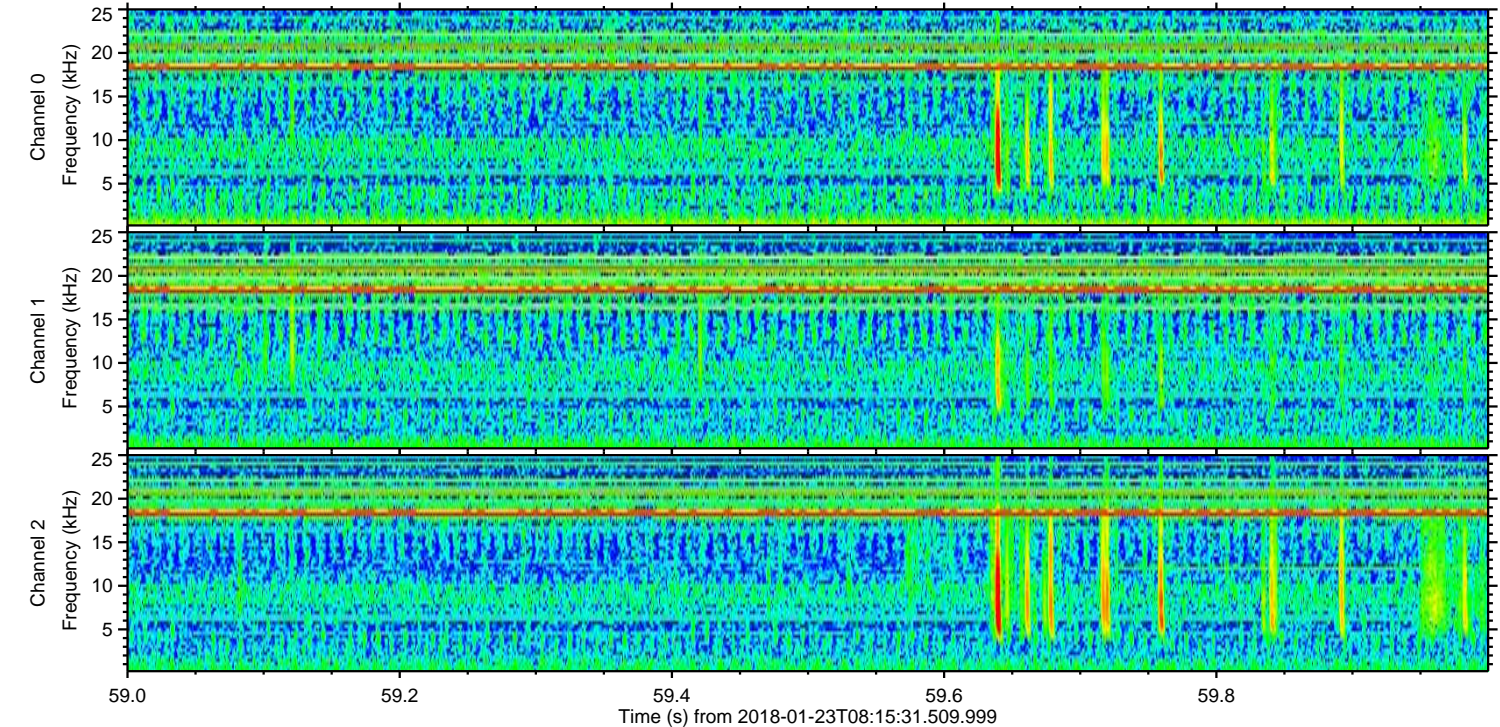
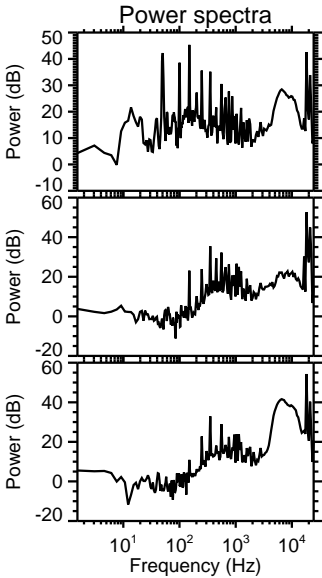
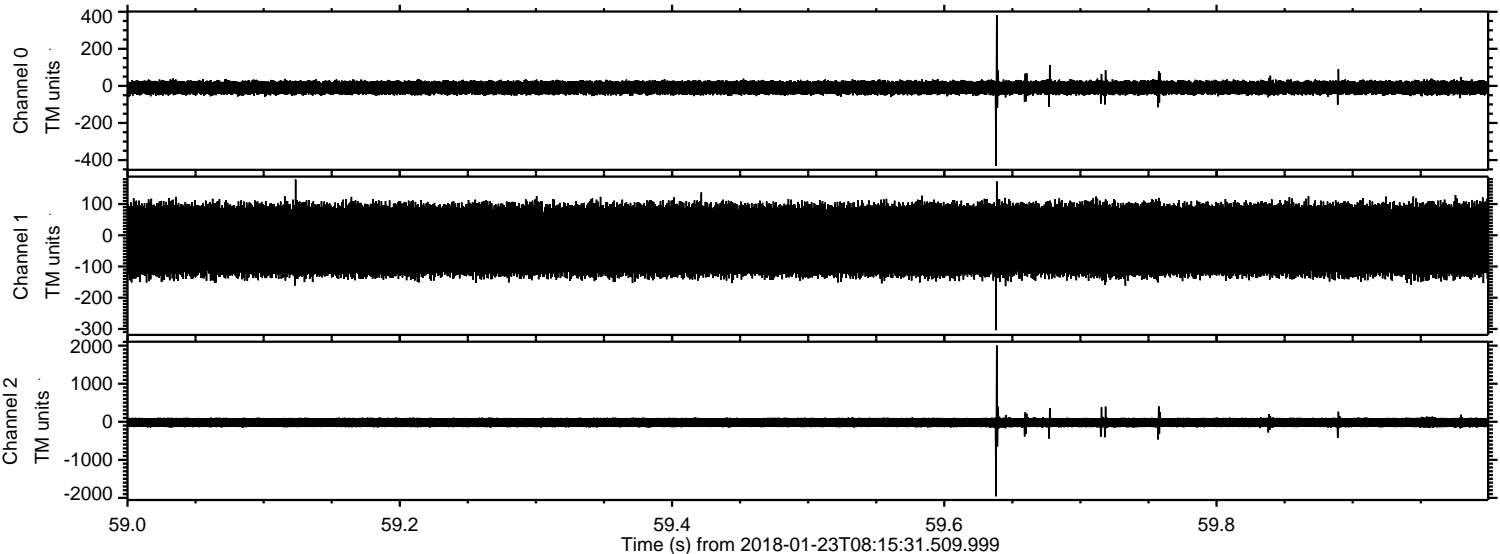

ELMAVAN 3D WAVEFORMS (Measured data sampled at 50 kHz) 51000 packets of 144 samples from 2018-01-23T08:15:31.509.999. Part 120/147

Processed Tue Jan 23 09:23:40 2018 by ELM ver.2012-10-06 from 001__elm20180123_081530__dat00.bin

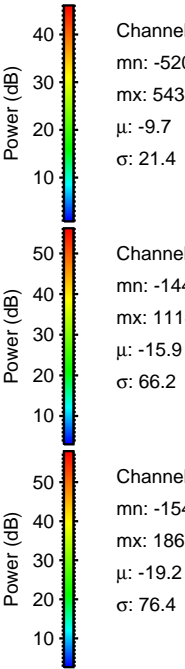
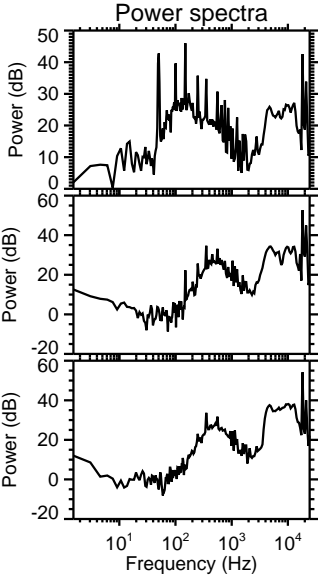
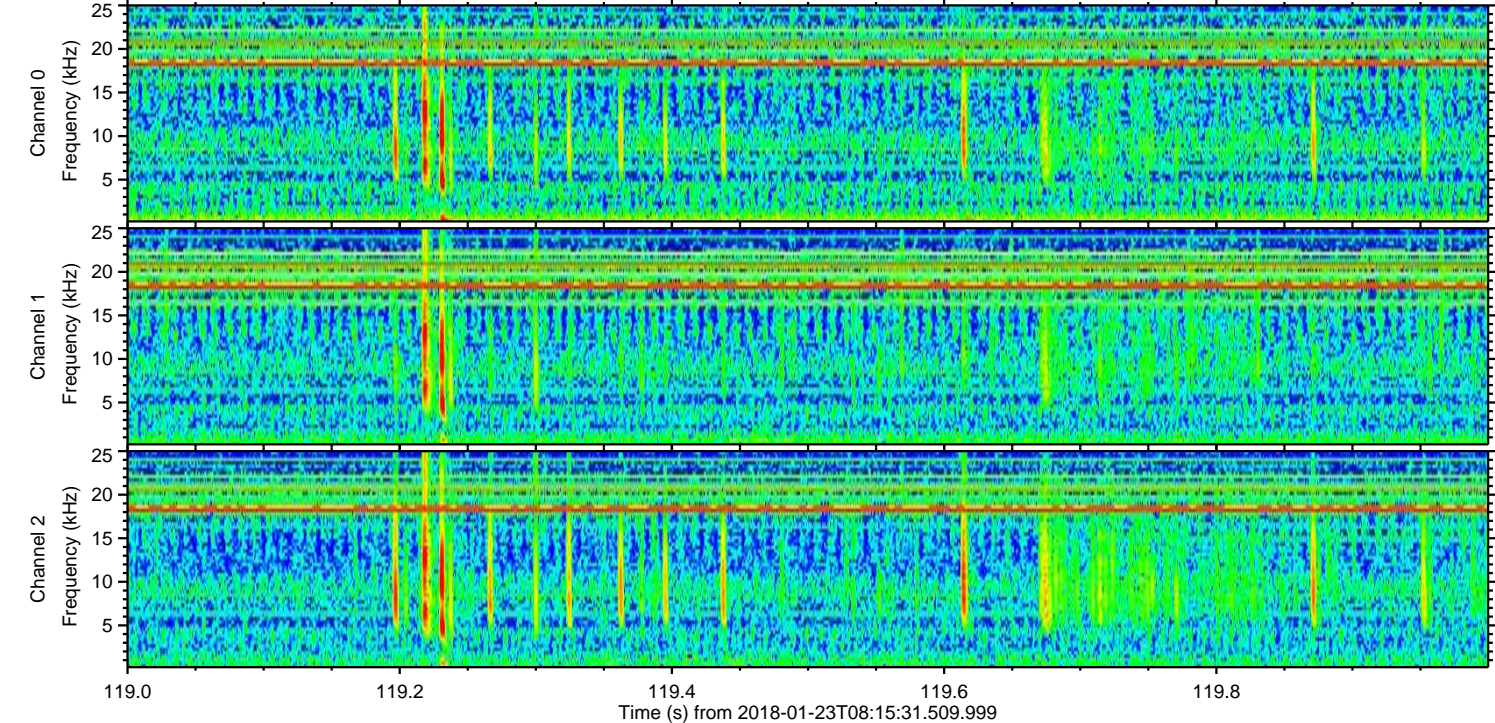
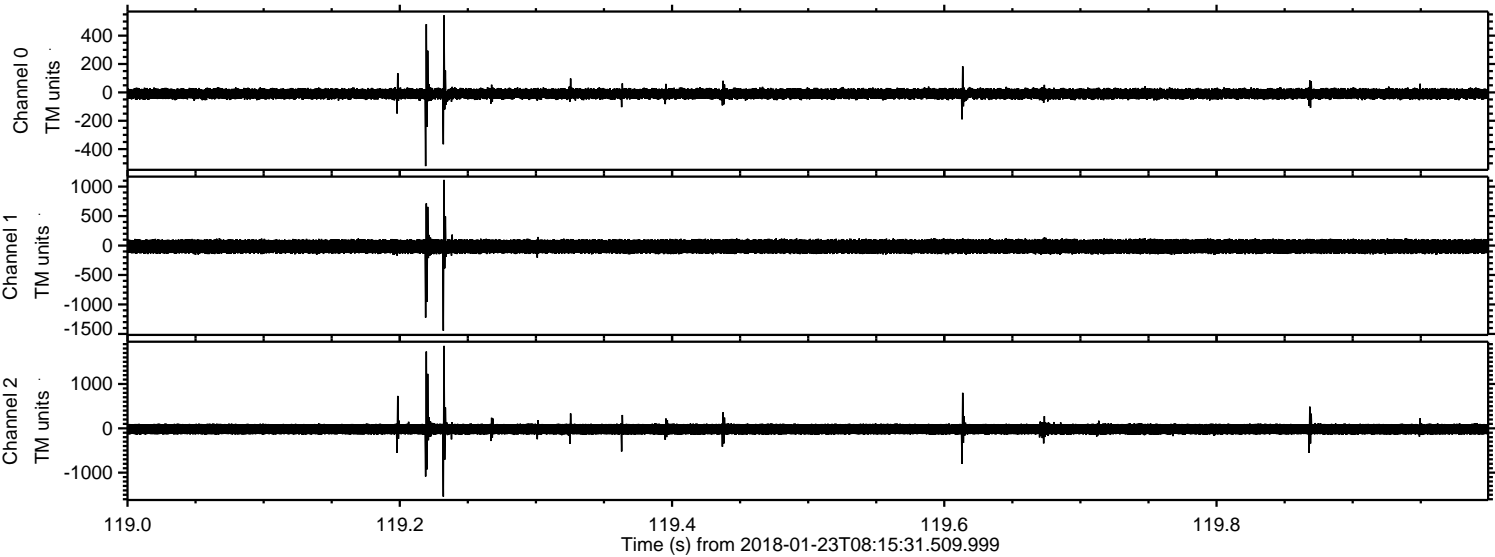

ELMAVAN 3D WAVEFORMS (Measured data sampled at 50 kHz) 51000 packets of 144 samples from 2018-01-23T08:15:31.509.999. Part 103/147

Processed Tue Jan 23 09:23:41 2018 by ELM ver.2012-10-06 from 001__elm20180123_081530__dat00.bin

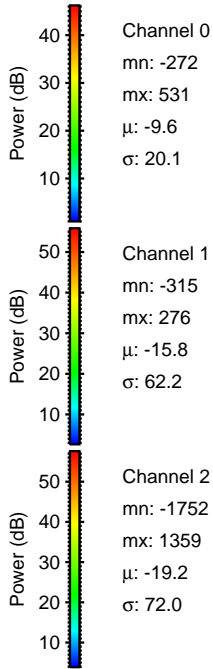
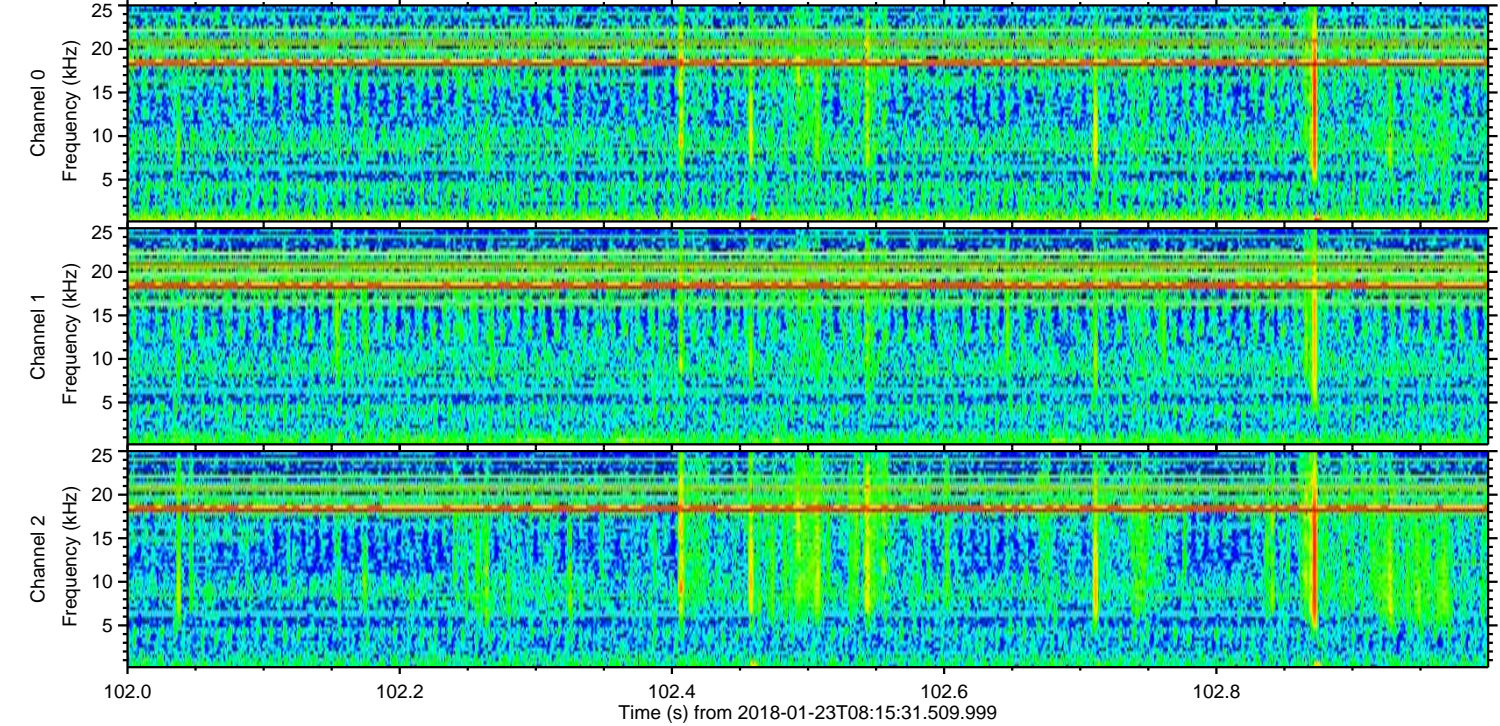
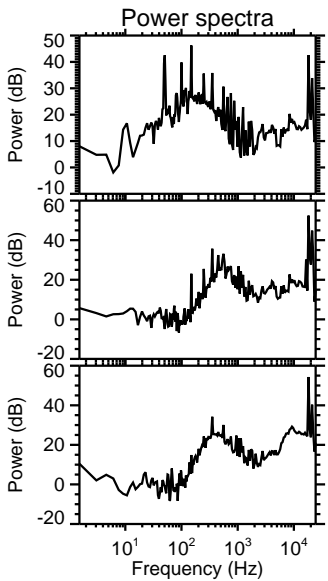
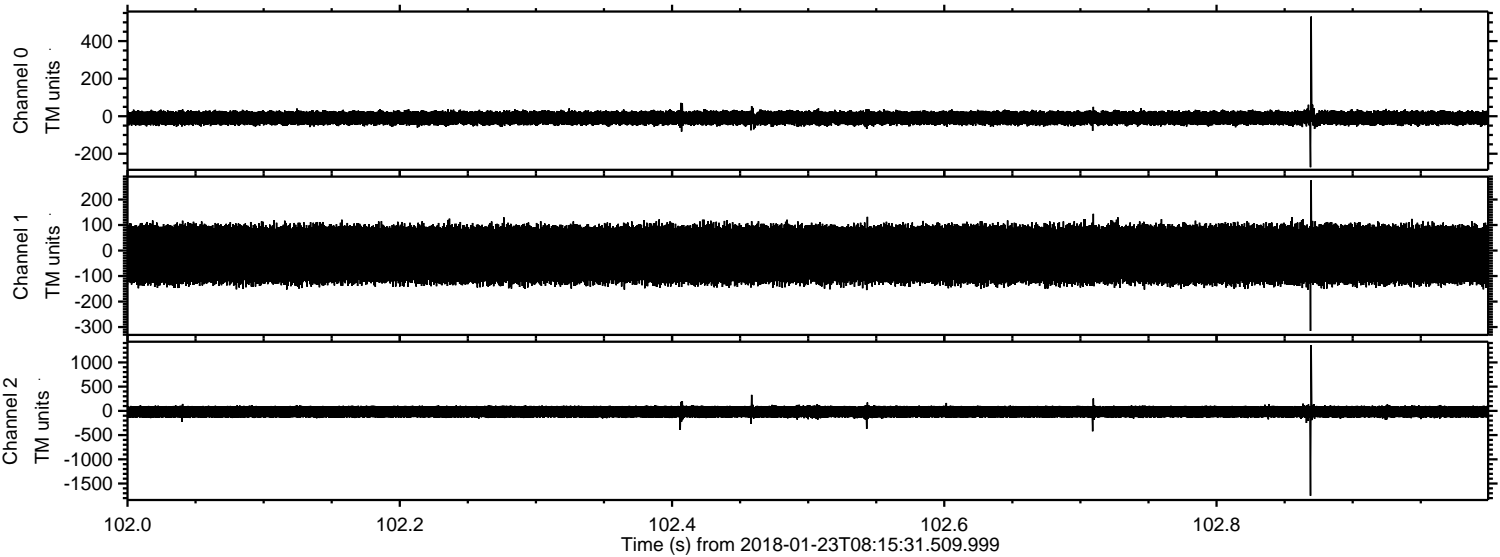

Channel 0
mn: -272
mx: 531
 μ : -9.6
 σ : 20.1

Channel 1
mn: -315
mx: 276
 μ : -15.8
 σ : 62.2

Channel 2
mn: -1752
mx: 1359
 μ : -19.2
 σ : 72.0

ELMAVAN 3D WAVEFORMS (Measured data sampled at 50 kHz) 51000 packets of 144 samples from 2018-01-23T08:15:31.509.999. Part 61/147

Processed Tue Jan 23 09:23:42 2018 by ELM ver.2012-10-06 from 001__elm20180123_081530__dat00.bin

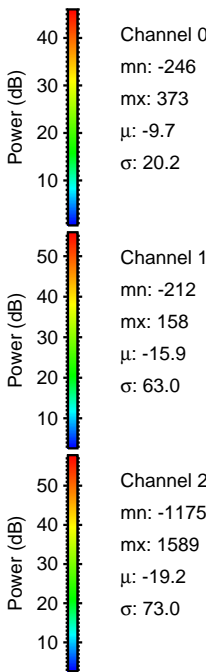
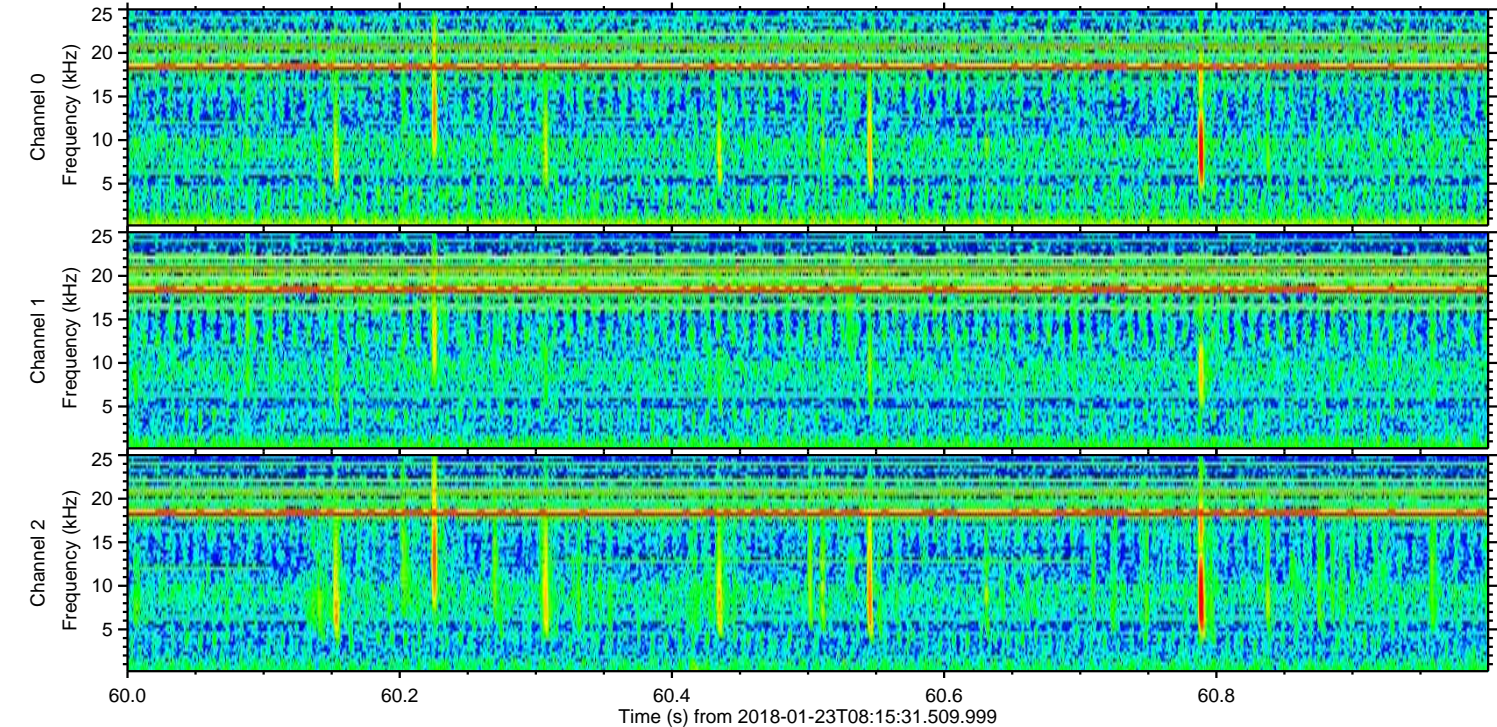
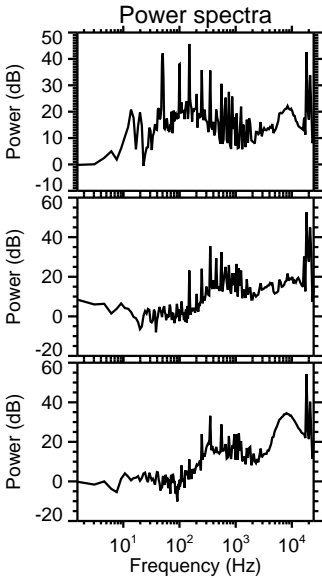
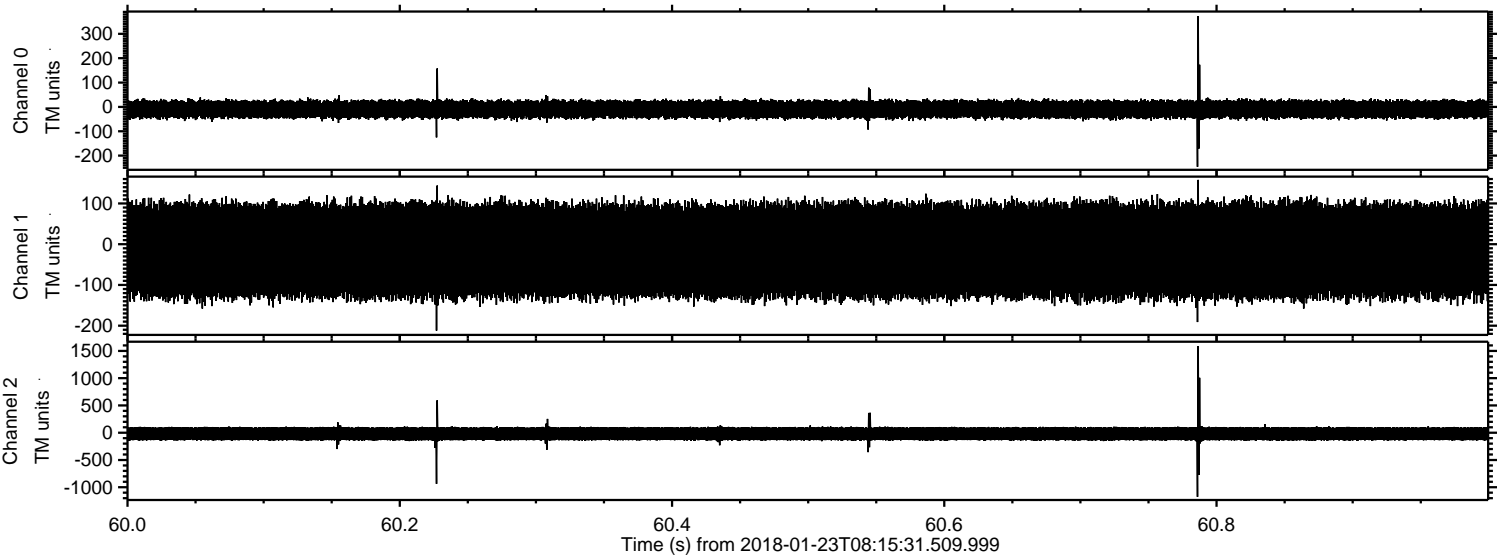

Processed Tue Jan 23 09:23:43 2018 by ELM ver.2012-10-06 from 001__elm20180123_081530__dat00.bin

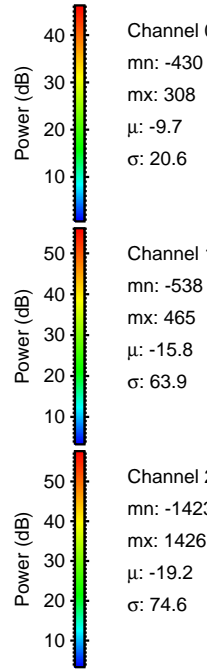
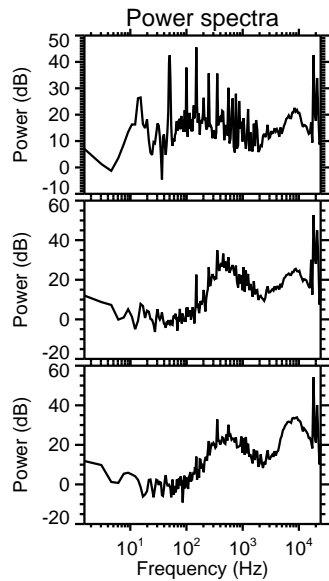
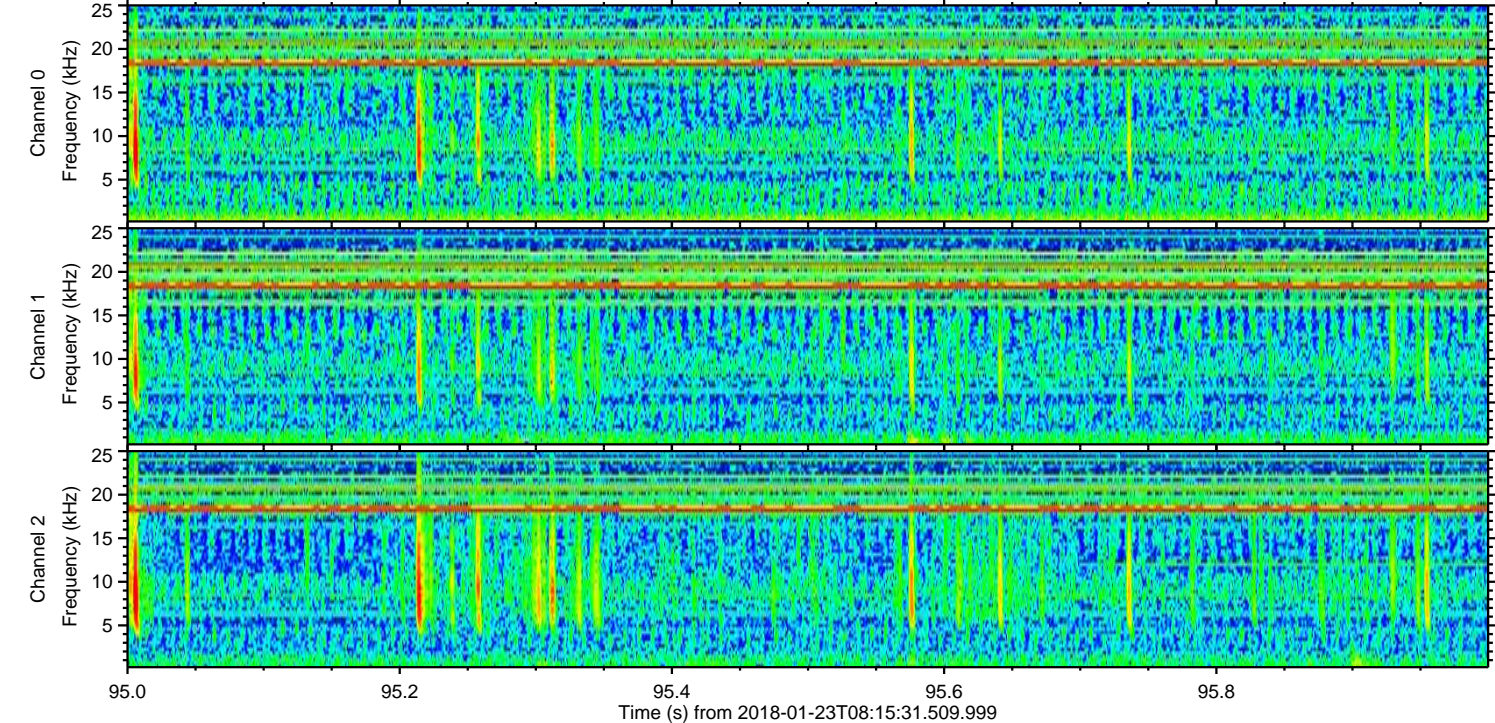
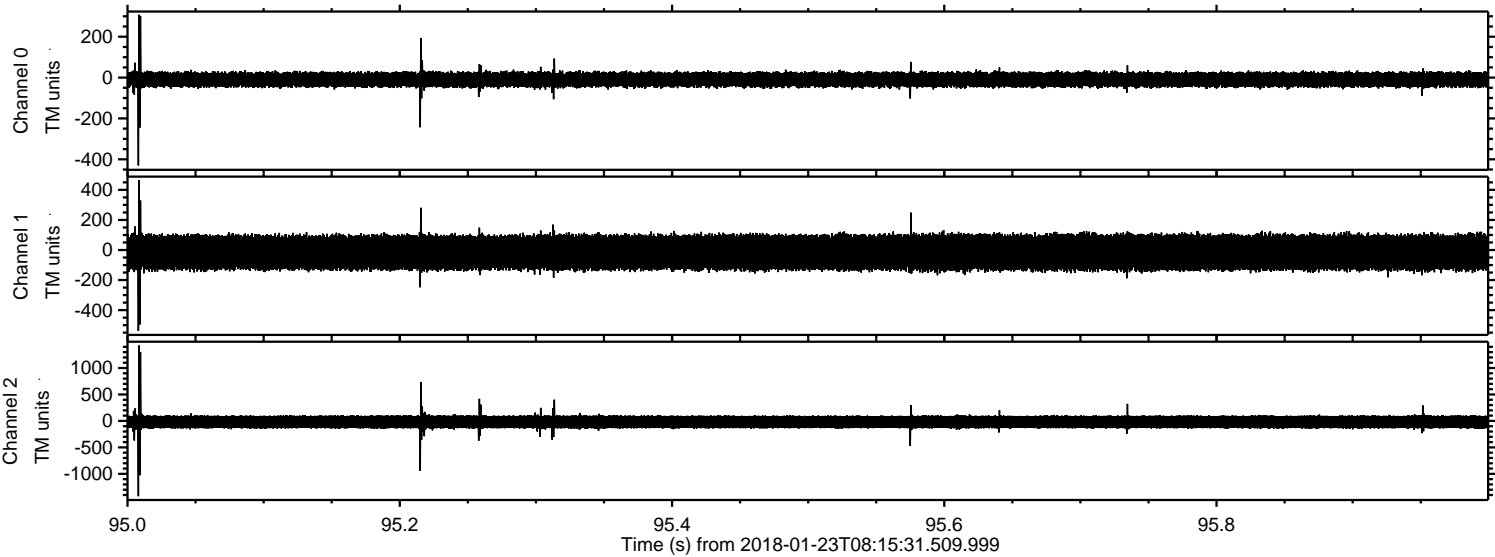

Processed Tue Jan 23 09:23:44 2018 by ELM ver.2012-10-06 from 001__elm20180123_081530__dat00.bin

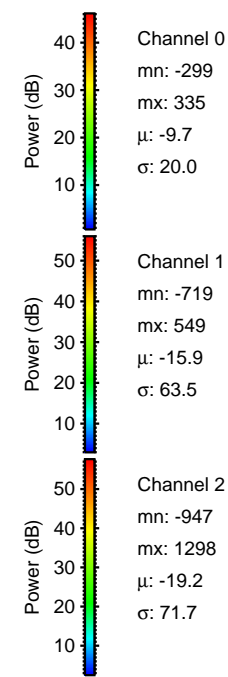
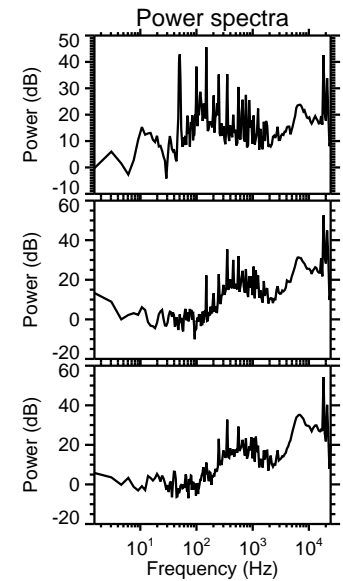
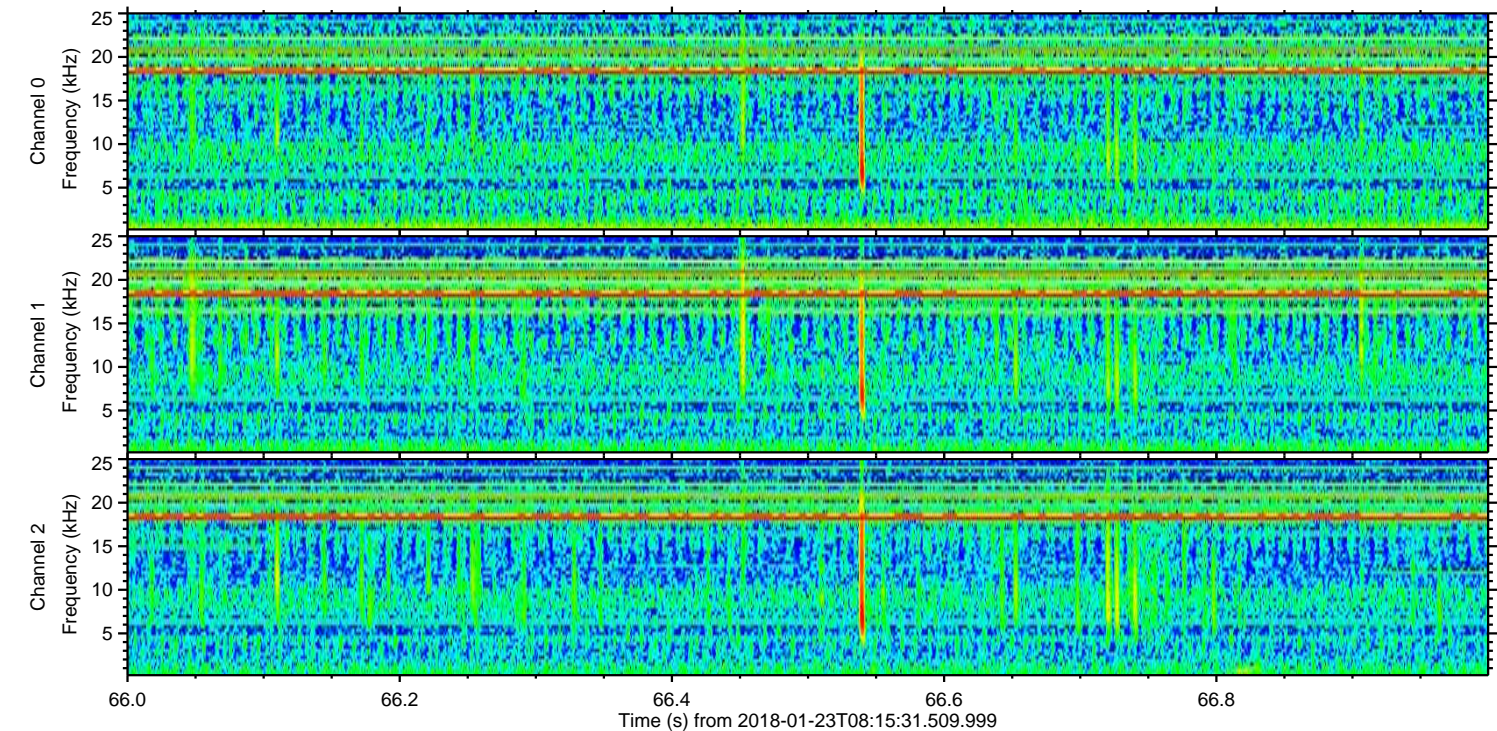
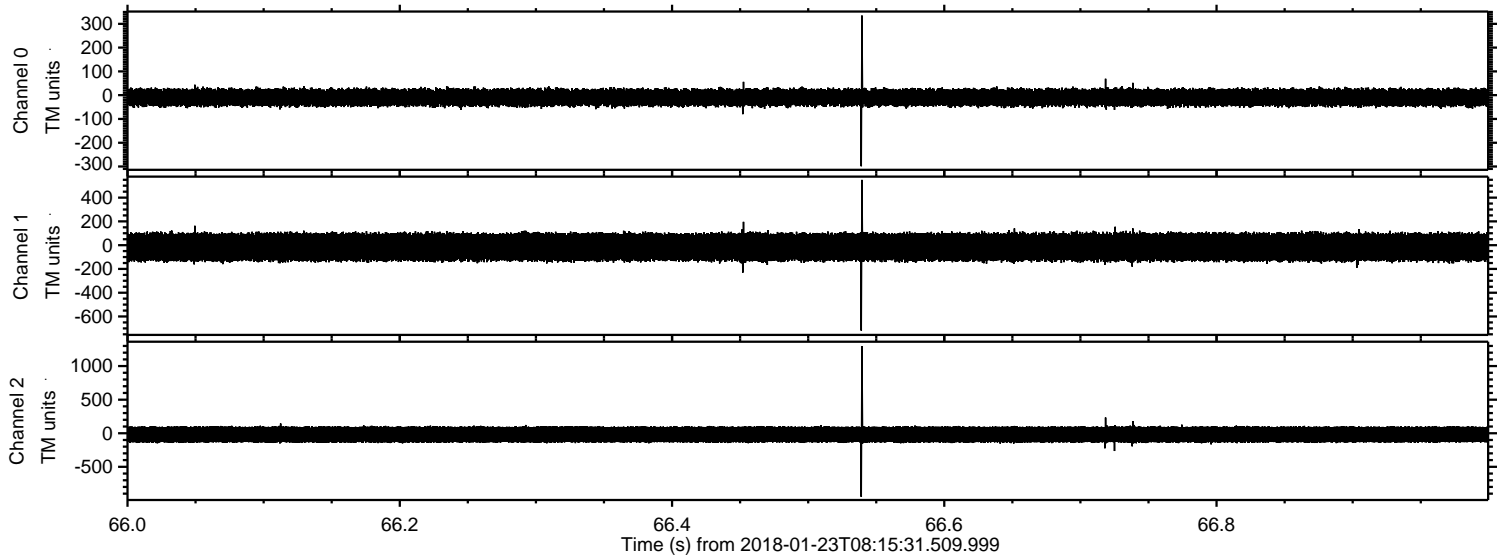

Power spectra

Channel 0
mn: -299
mx: 335
 μ : -9.7
 σ : 20.0

Channel 1
mn: -719
mx: 549
 μ : -15.9
 σ : 63.5

Channel 2
mn: -947
mx: 1298
 μ : -19.2
 σ : 71.7

Processed Tue Jan 23 09:23:45 2018 by ELM ver.2012-10-06 from 001__elm20180123_081530__dat00.bin

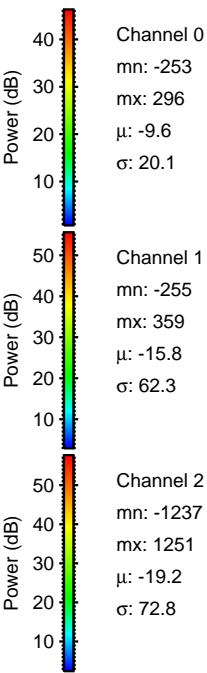
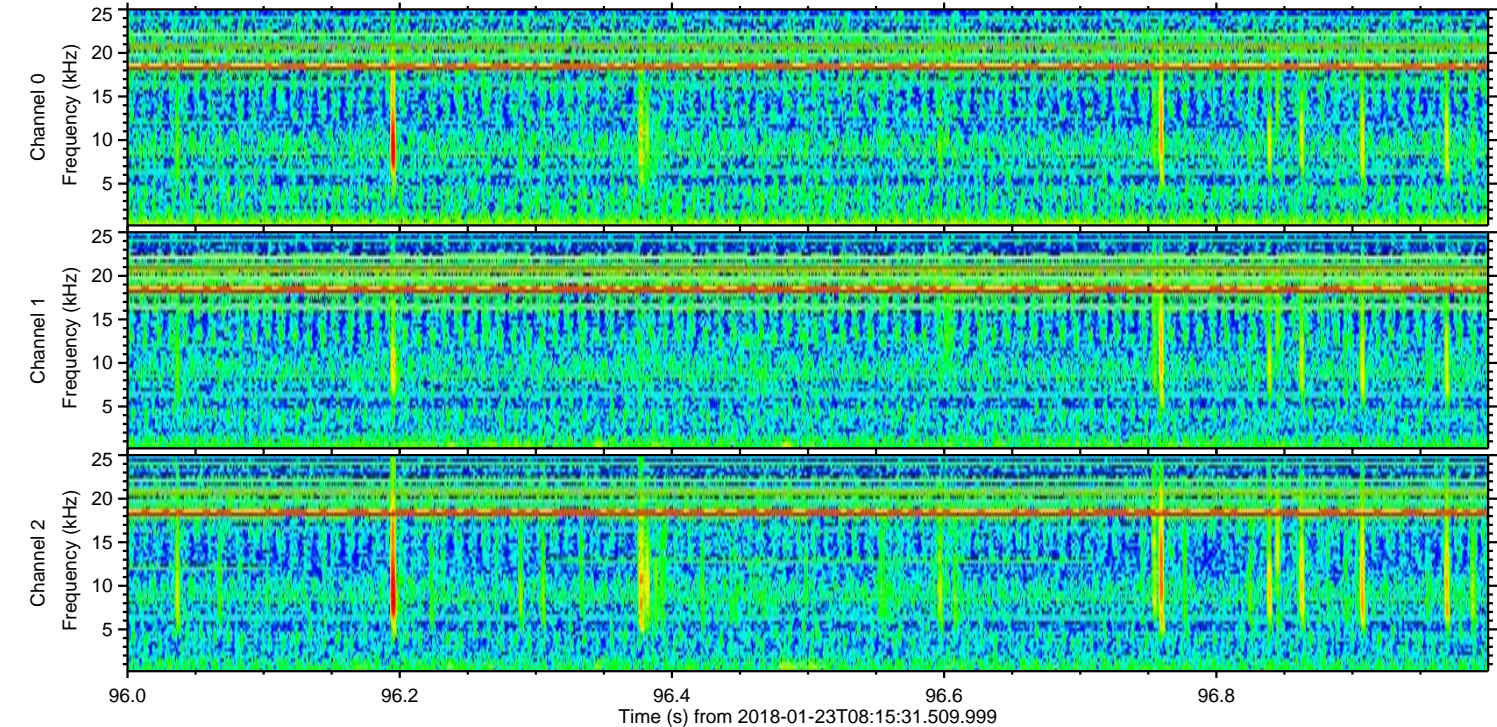
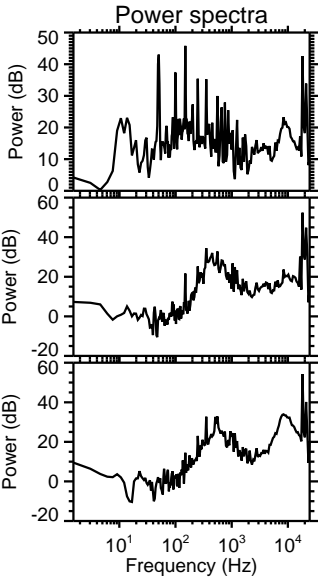
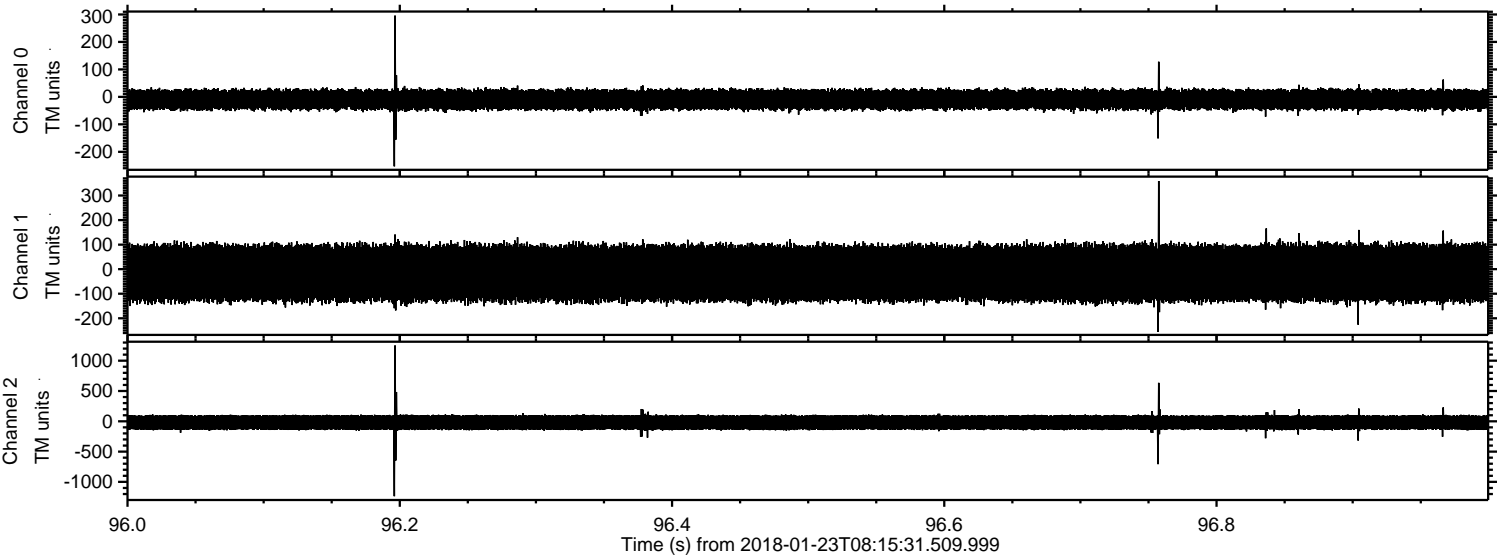

ELMAVAN 3D WAVEFORMS (Measured data sampled at 50 kHz) 51000 packets of 144 samples from 2018-01-23T08:15:31.509.999. Part 131/147

Processed Tue Jan 23 09:23:45 2018 by ELM ver.2012-10-06 from 001__elm20180123_081530__dat00.bin

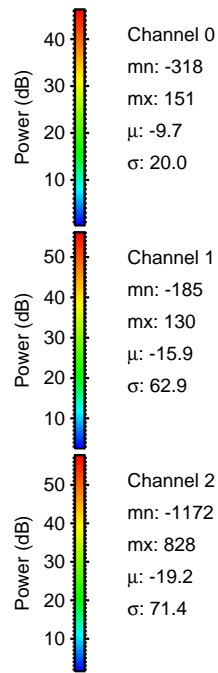
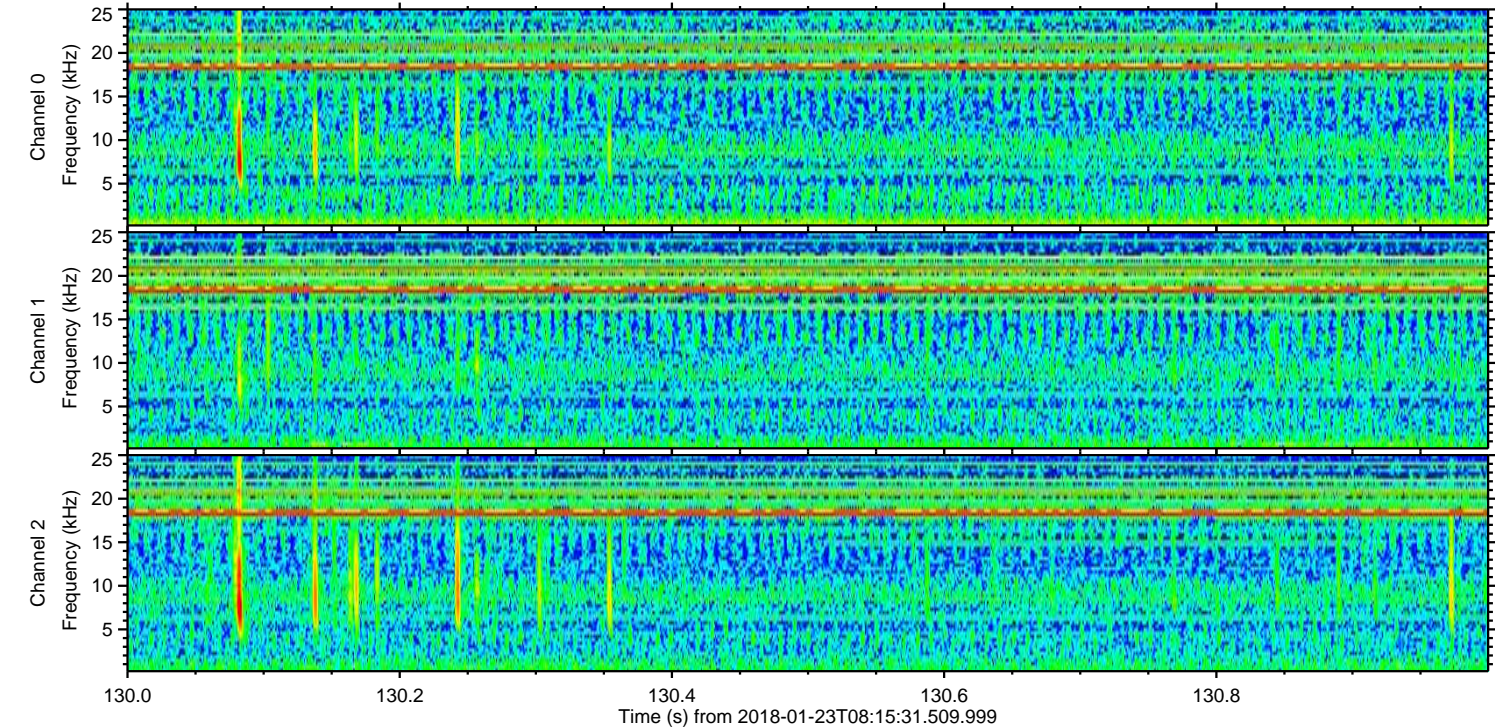
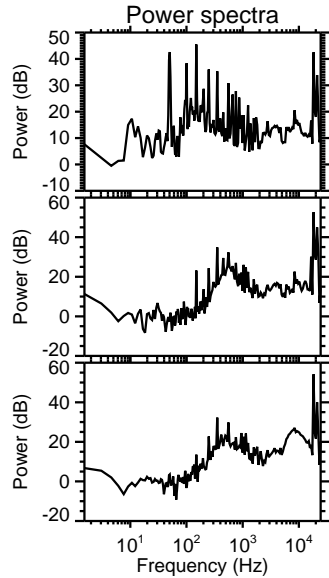
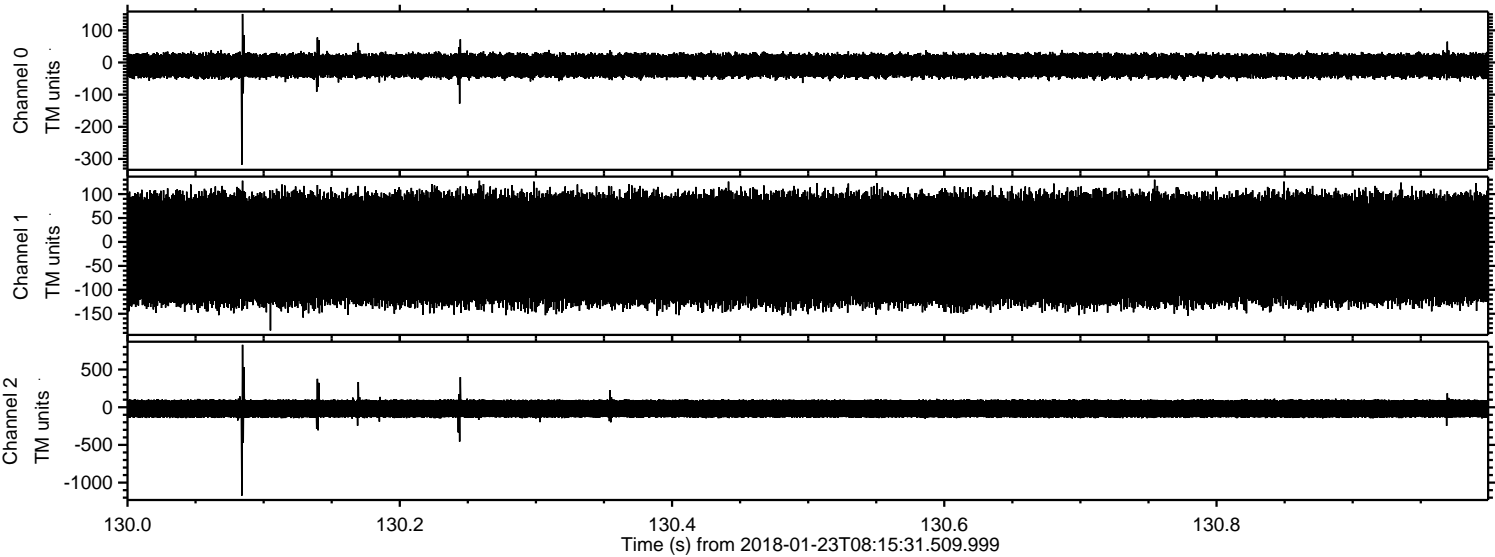

ELMAVAN 3D WAVEFORMS (Measured data sampled at 50 kHz) 51000 packets of 144 samples from 2018-01-23T08:15:31.509.999. Part 36/147

Processed Tue Jan 23 09:23:46 2018 by ELM ver.2012-10-06 from 001__elm20180123_081530__dat00.bin

