

# ELMAVAN 3D WAVEFORMS (Measured data sampled at 50 kHz) 51000 packets of 144 samples from 2018-01-22T18:14:57.871.000.

Processed Mon Jan 22 19:23:02 2018 by ELM ver.2012-10-06 from 001\_\_elm20180122\_181456\_\_dat00.bin

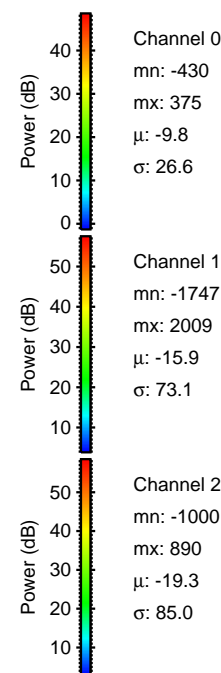
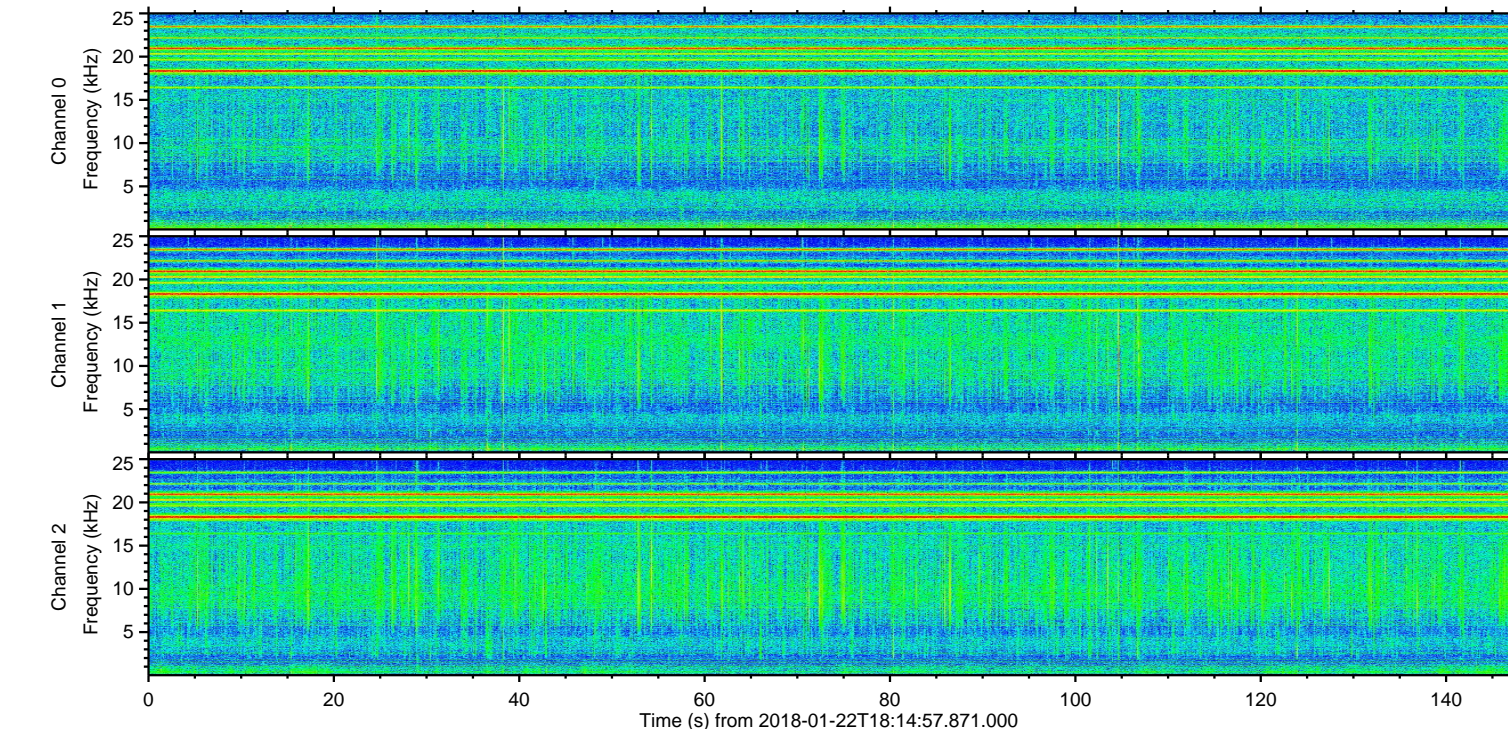
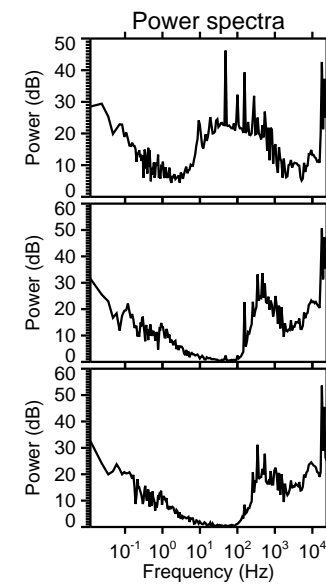
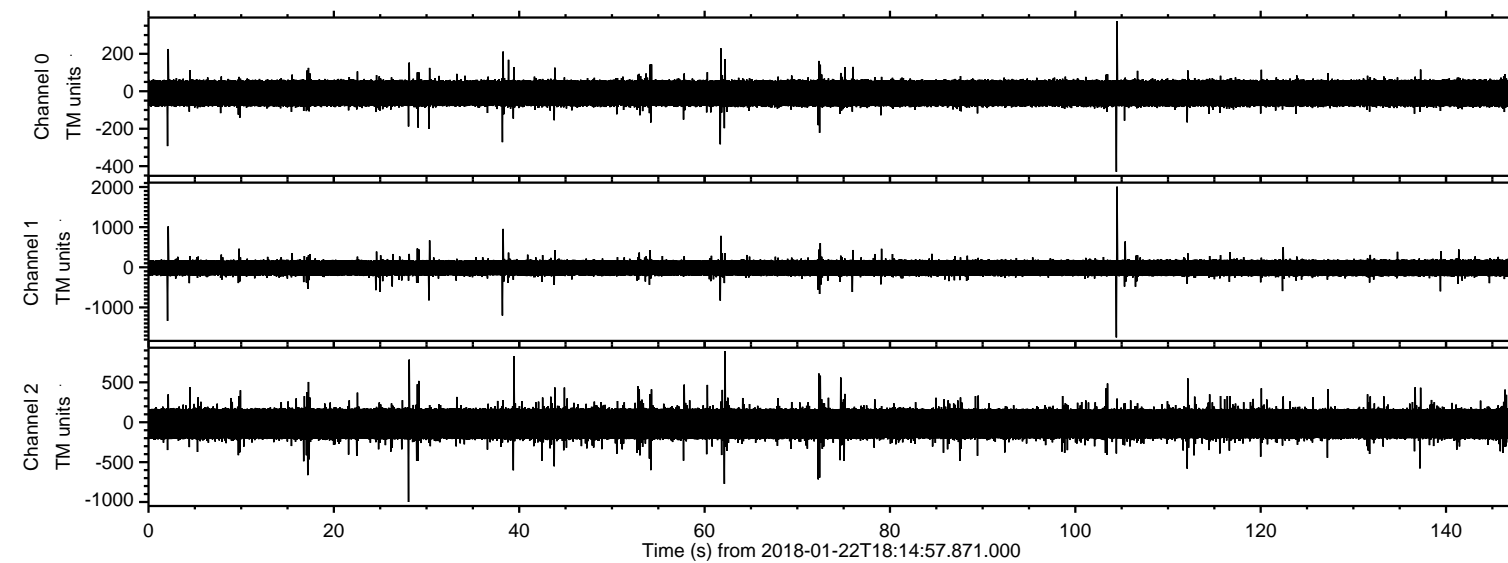

ELMAVAN 3D WAVEFORMS (Measured data sampled at 50 kHz) 51000 packets of 144 samples from 2018-01-22T18:14:57.871.000. Part 105/147

Processed Mon Jan 22 19:23:10 2018 by ELM ver.2012-10-06 from 001\_\_elm20180122\_181456\_\_dat00.bin

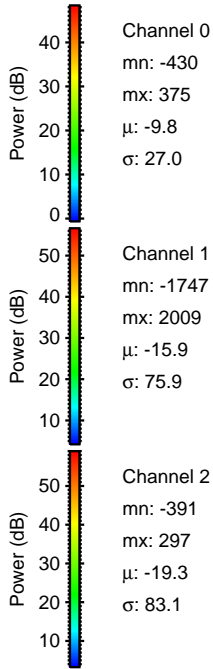
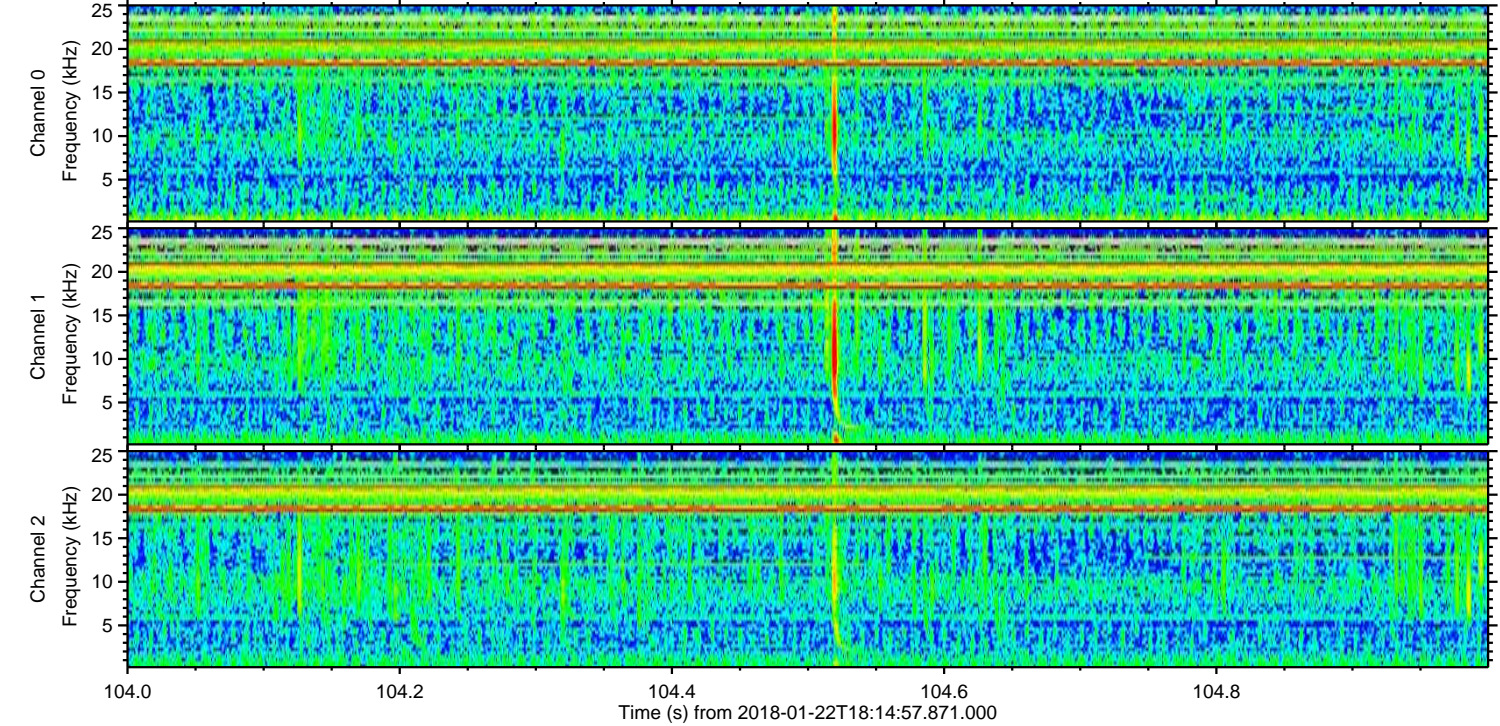
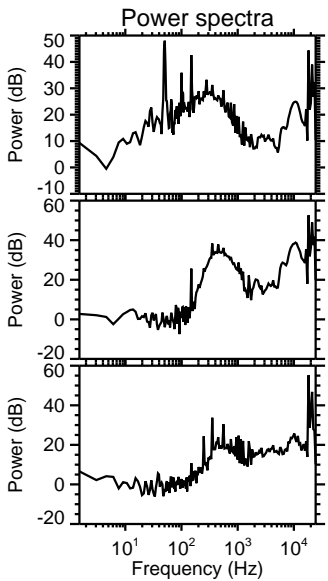
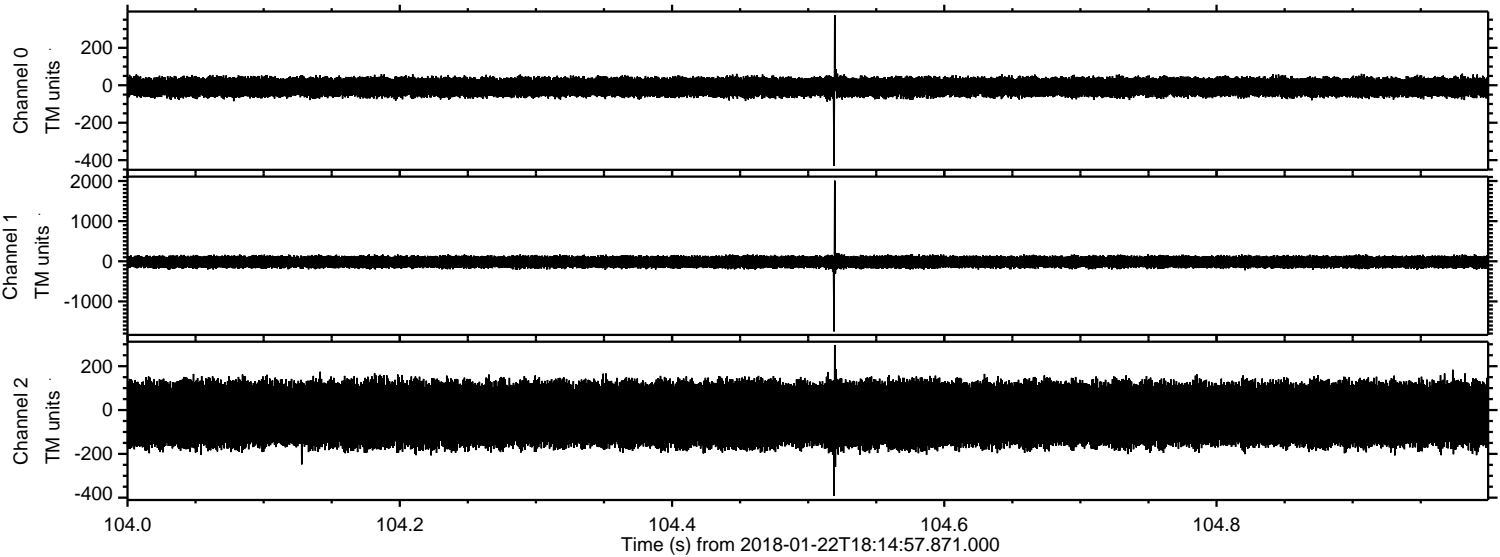

ELMAVAN 3D WAVEFORMS (Measured data sampled at 50 kHz) 51000 packets of 144 samples from 2018-01-22T18:14:57.871.000. Part 3/147

Processed Mon Jan 22 19:23:11 2018 by ELM ver.2012-10-06 from 001\_\_elm20180122\_181456\_\_dat00.bin

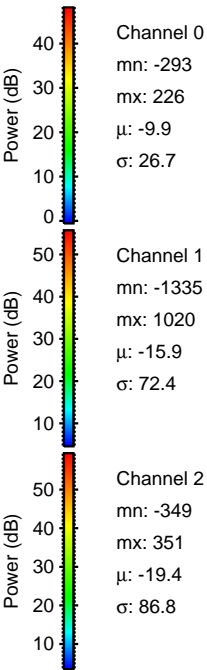
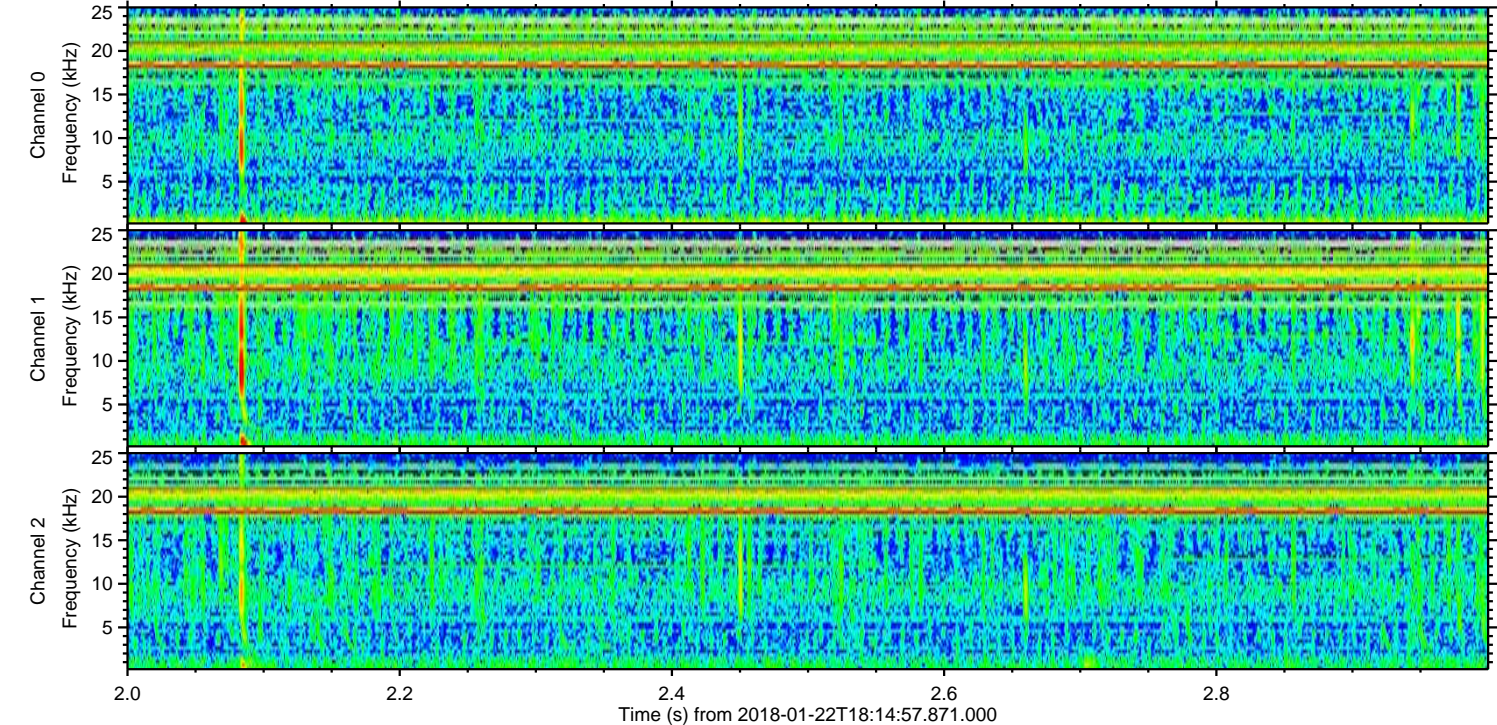
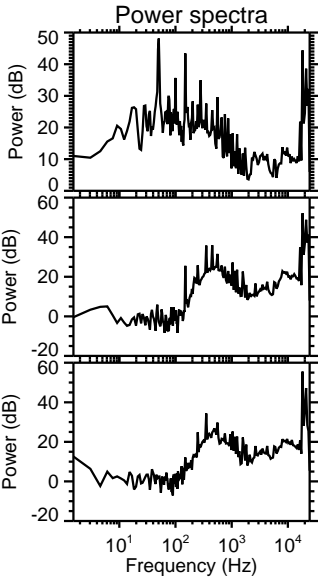
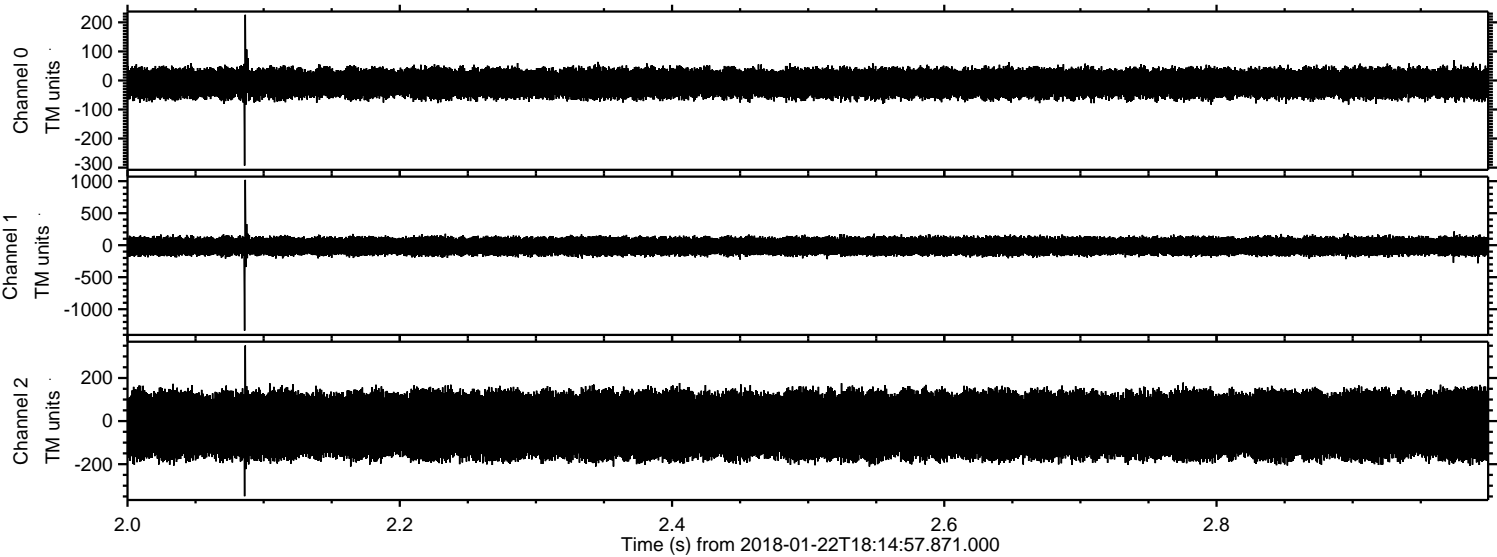

Channel 0  
mn: -293  
mx: 226  
 $\mu$ : -9.9  
 $\sigma$ : 26.7

Channel 1  
mn: -1335  
mx: 1020  
 $\mu$ : -15.9  
 $\sigma$ : 72.4

Channel 2  
mn: -349  
mx: 351  
 $\mu$ : -19.4  
 $\sigma$ : 86.8

Processed Mon Jan 22 19:23:12 2018 by ELM ver.2012-10-06 from 001\_\_elm20180122\_181456\_\_dat00.bin

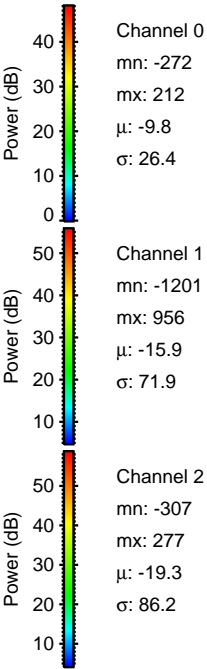
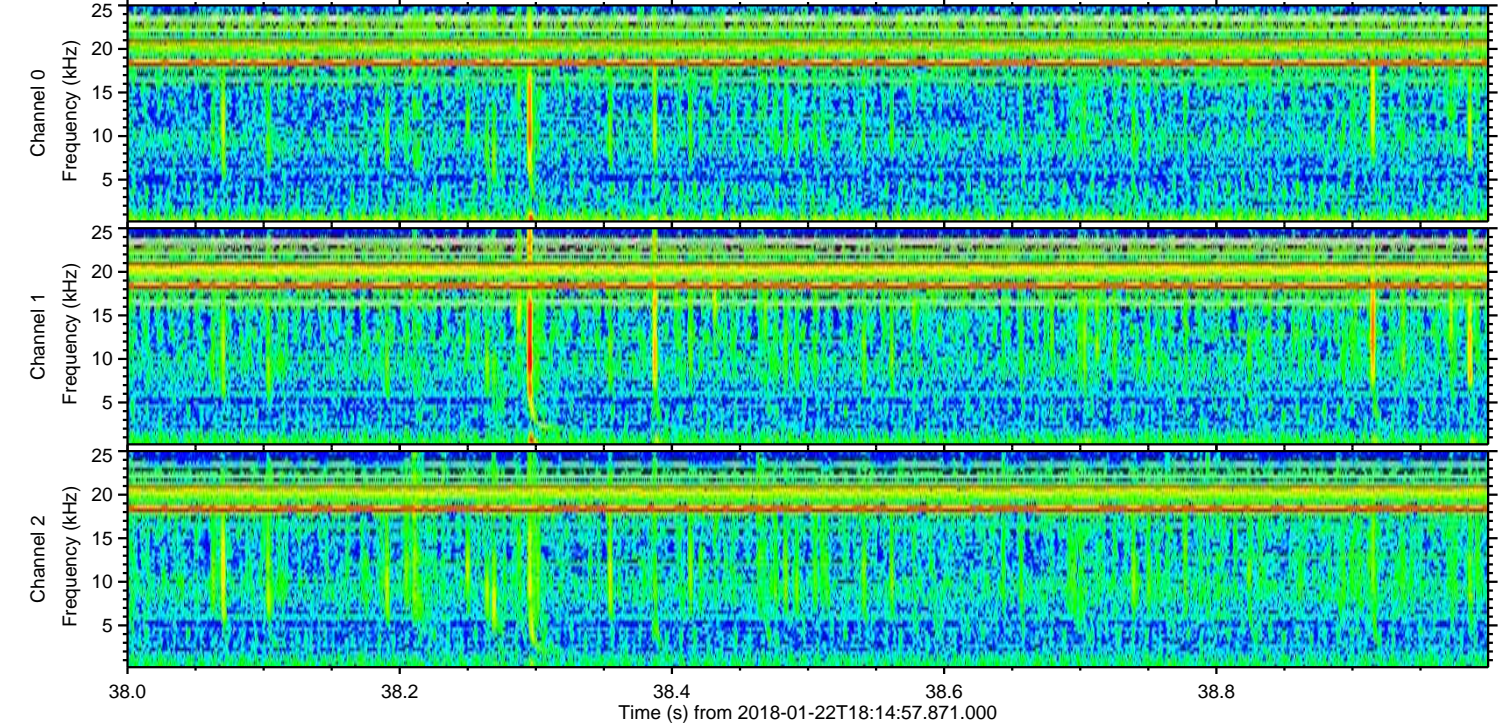
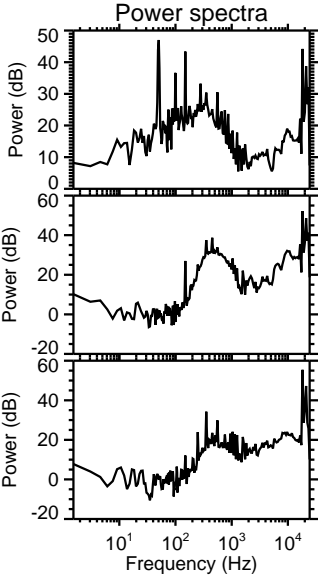
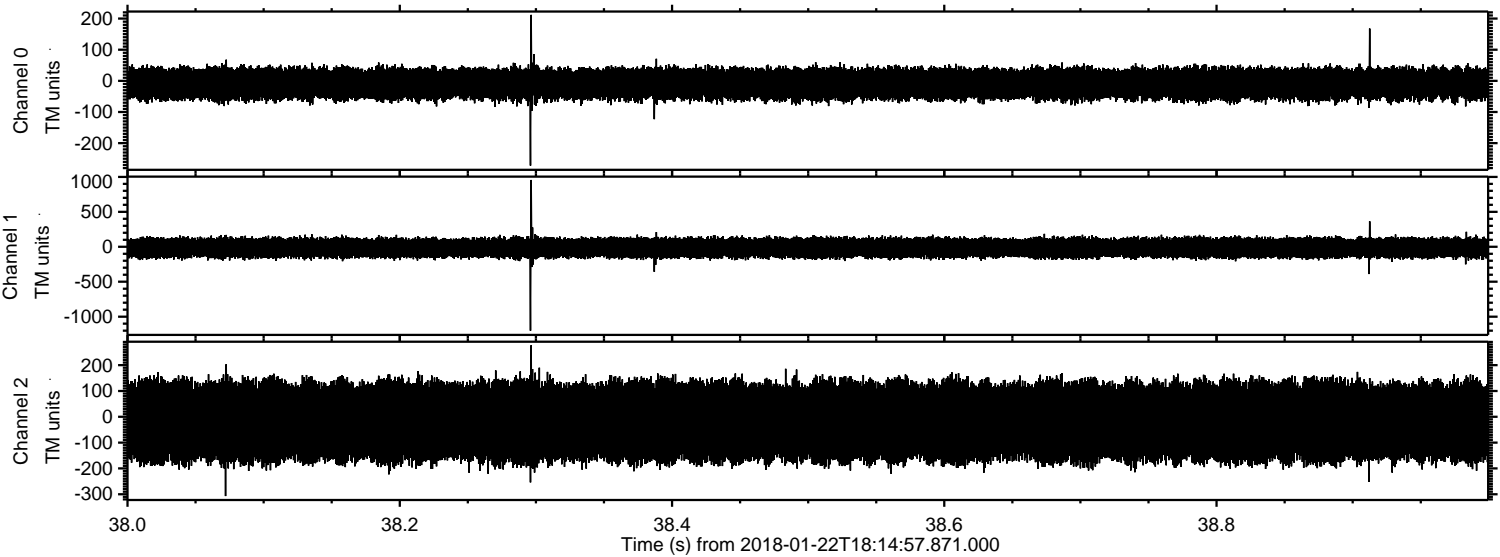

Processed Mon Jan 22 19:23:13 2018 by ELM ver.2012-10-06 from 001\_\_elm20180122\_181456\_\_dat00.bin

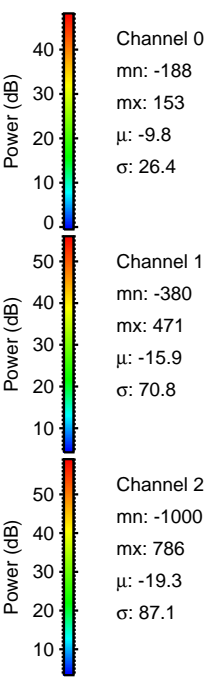
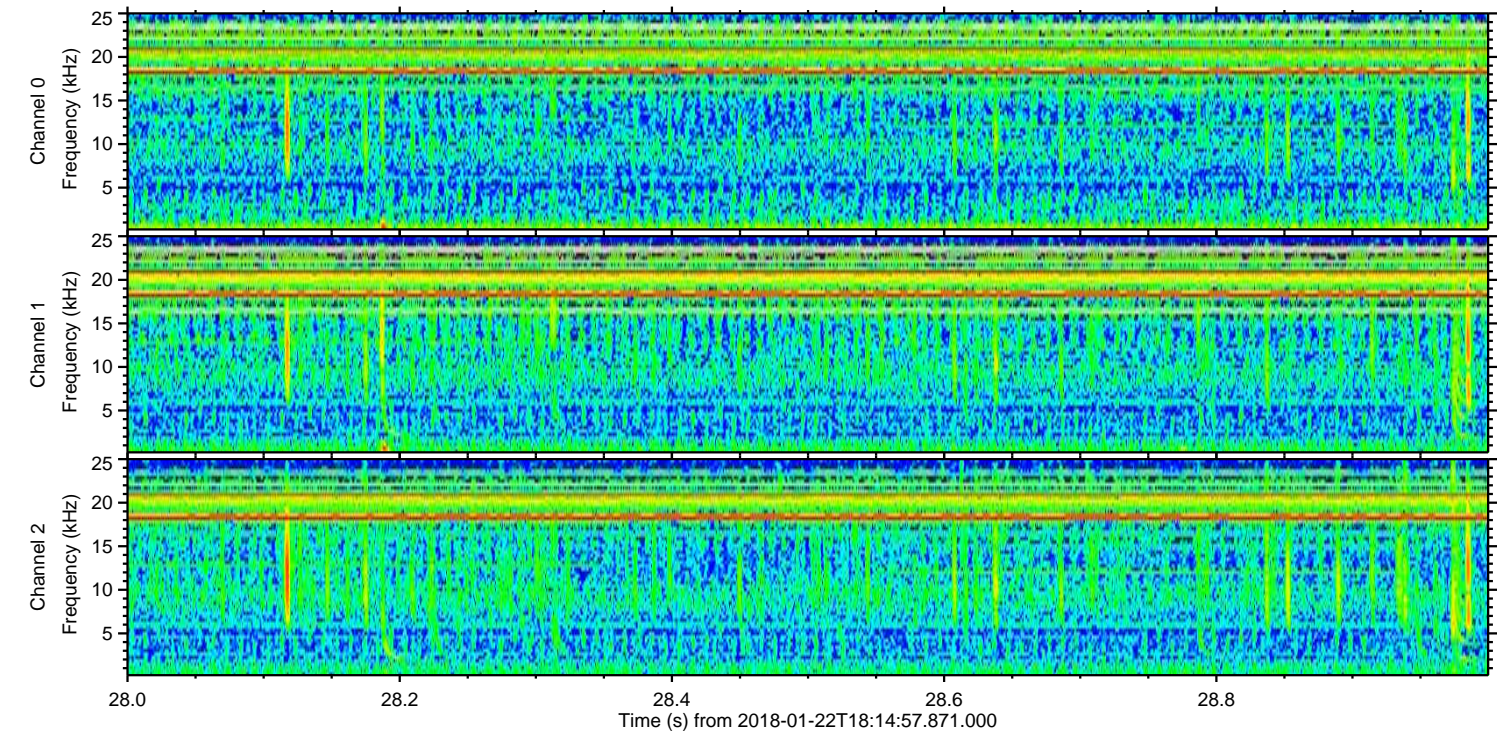
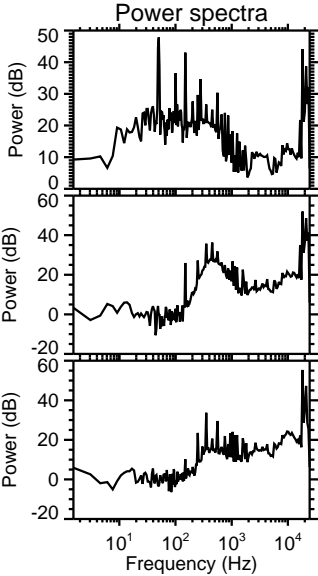
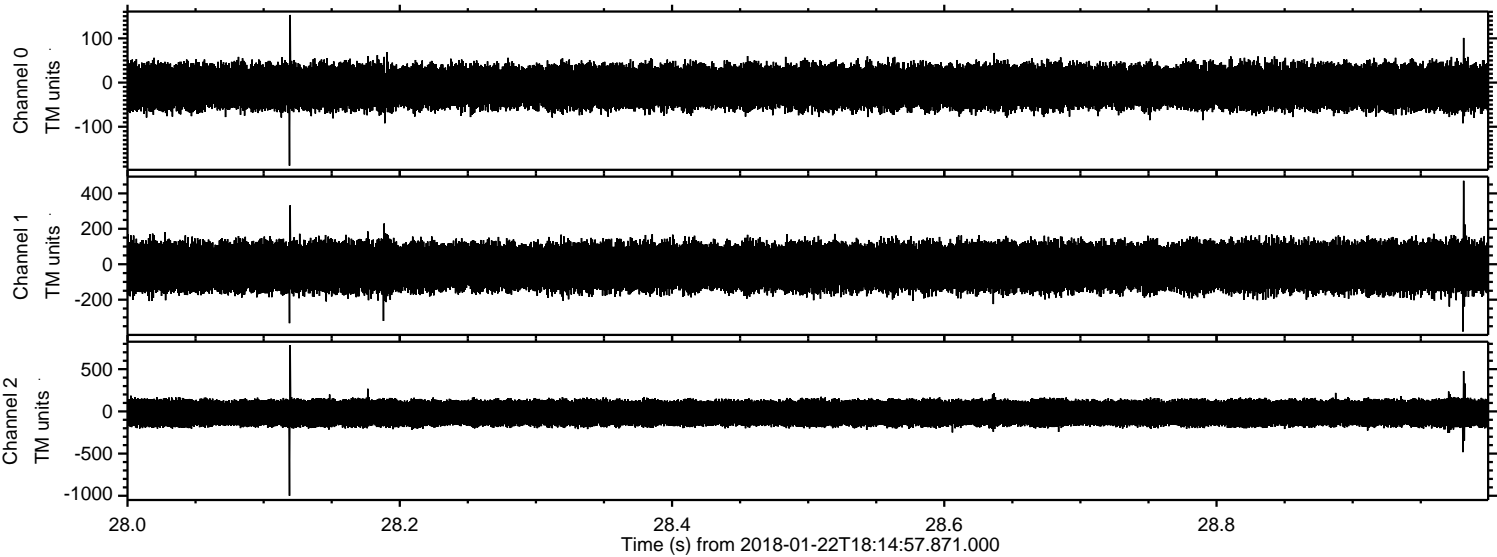

Channel 0  
mn: -188  
mx: 153  
 $\mu$ : -9.8  
 $\sigma$ : 26.4

Channel 1  
mn: -380  
mx: 471  
 $\mu$ : -15.9  
 $\sigma$ : 70.8

Channel 2  
mn: -1000  
mx: 786  
 $\mu$ : -19.3  
 $\sigma$ : 87.1

Processed Mon Jan 22 19:23:14 2018 by ELM ver.2012-10-06 from 001\_\_elm20180122\_181456\_\_dat00.bin

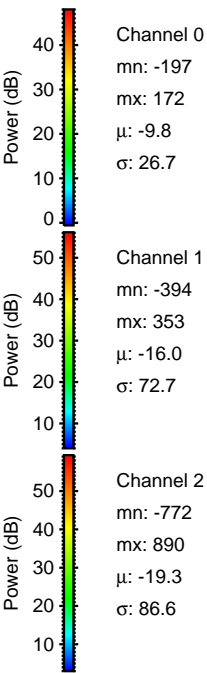
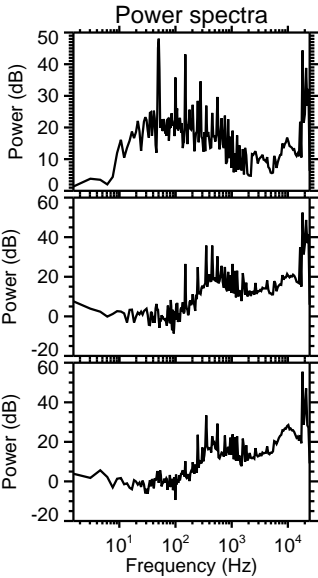
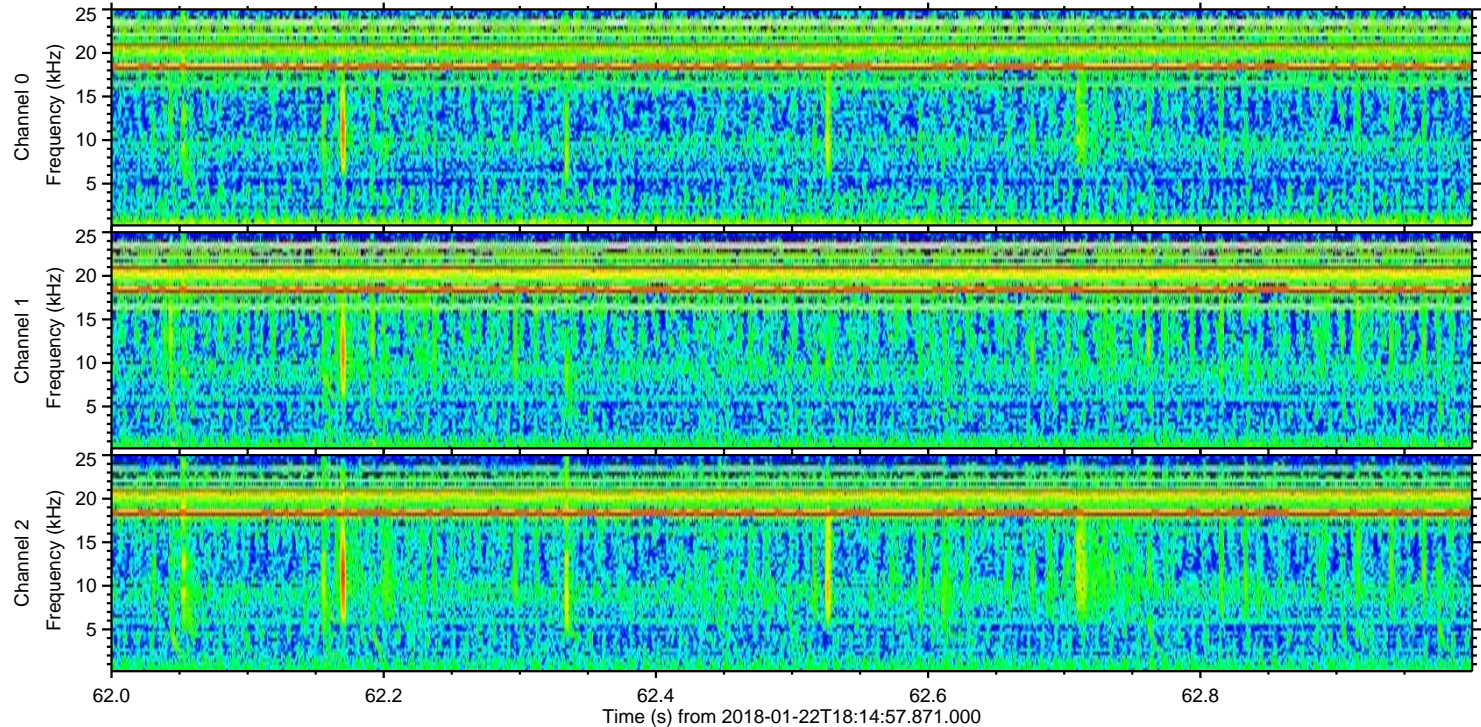
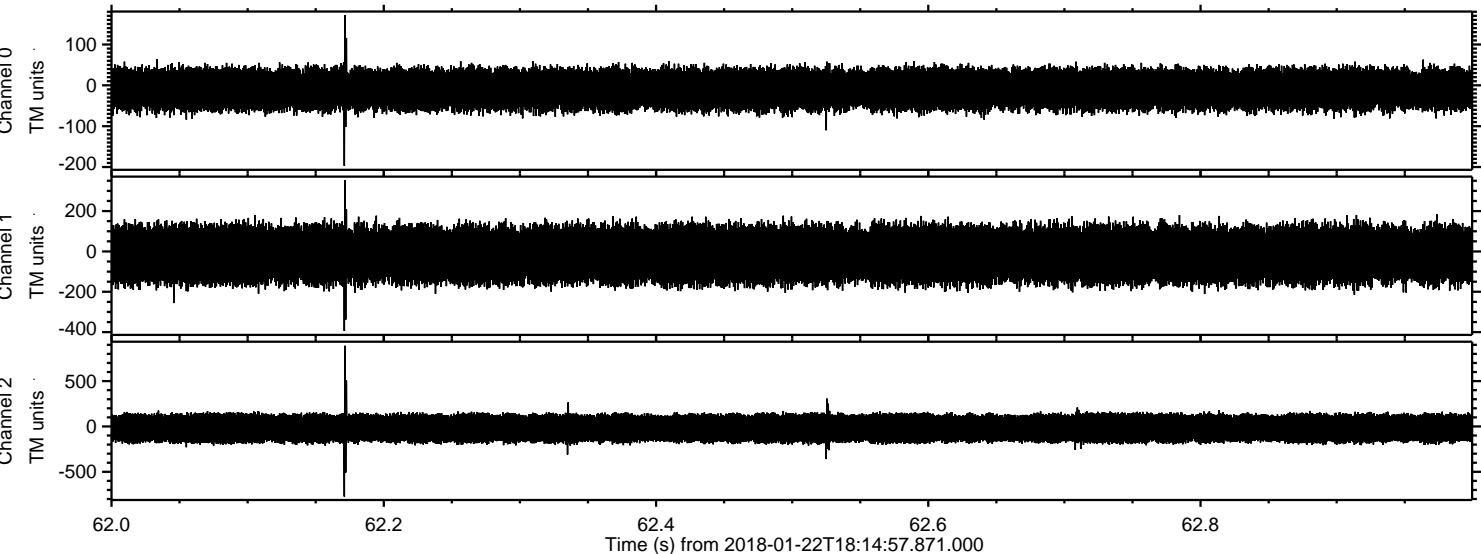

Channel 0  
mn: -197  
mx: 172  
 $\mu$ : -9.8  
 $\sigma$ : 26.7

Channel 1  
mn: -394  
mx: 353  
 $\mu$ : -16.0  
 $\sigma$ : 72.7

Channel 2  
mn: -772  
mx: 890  
 $\mu$ : -19.3  
 $\sigma$ : 86.6

Processed Mon Jan 22 19:23:15 2018 by ELM ver.2012-10-06 from 001\_\_elm20180122\_181456\_\_dat00.bin

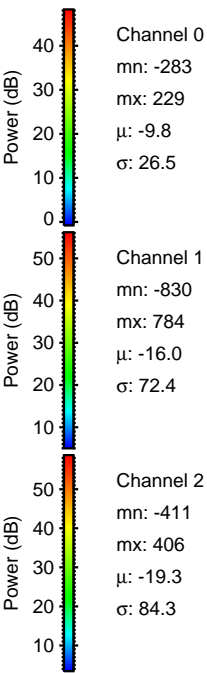
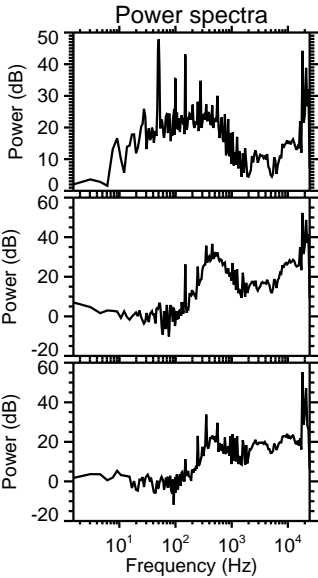
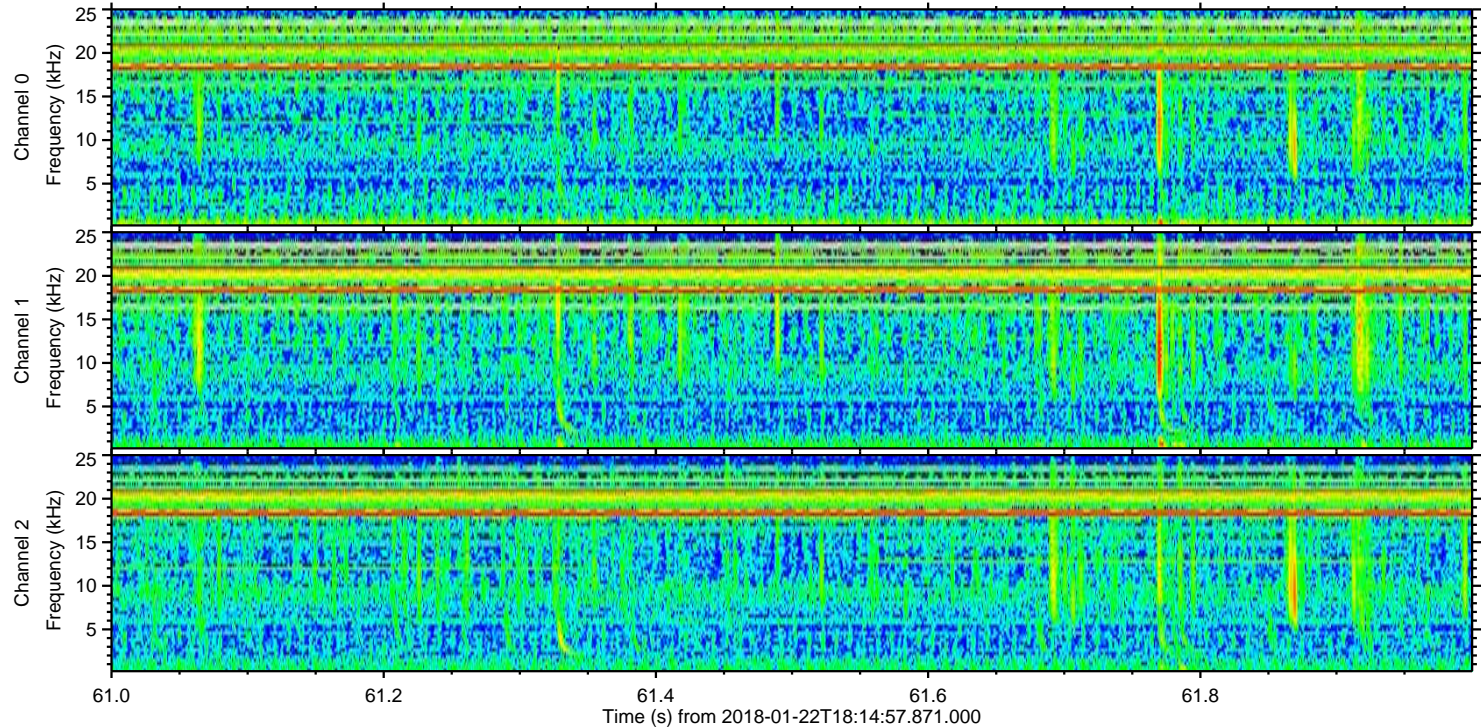
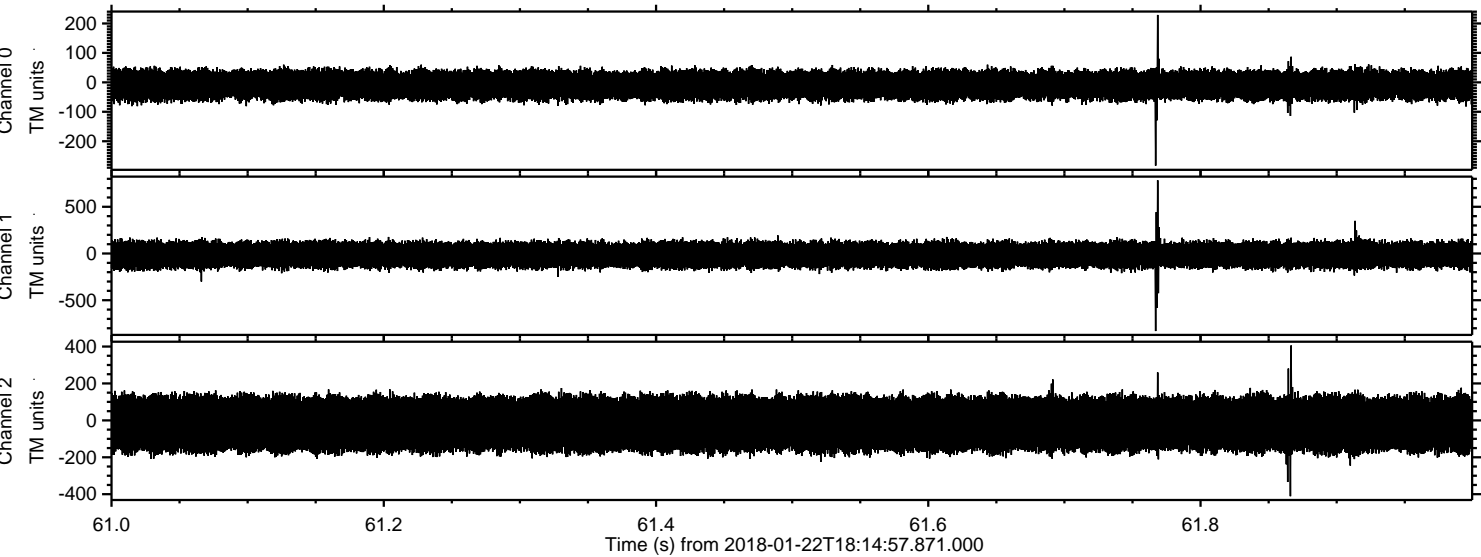

Channel 0  
mn: -283  
mx: 229  
 $\mu$ : -9.8  
 $\sigma$ : 26.5

Channel 1  
mn: -830  
mx: 784  
 $\mu$ : -16.0  
 $\sigma$ : 72.4

Channel 2  
mn: -411  
mx: 406  
 $\mu$ : -19.3  
 $\sigma$ : 84.3

Processed Mon Jan 22 19:23:17 2018 by ELM ver.2012-10-06 from 001\_\_elm20180122\_181456\_\_dat00.bin

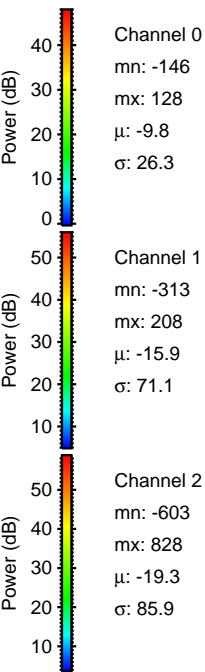
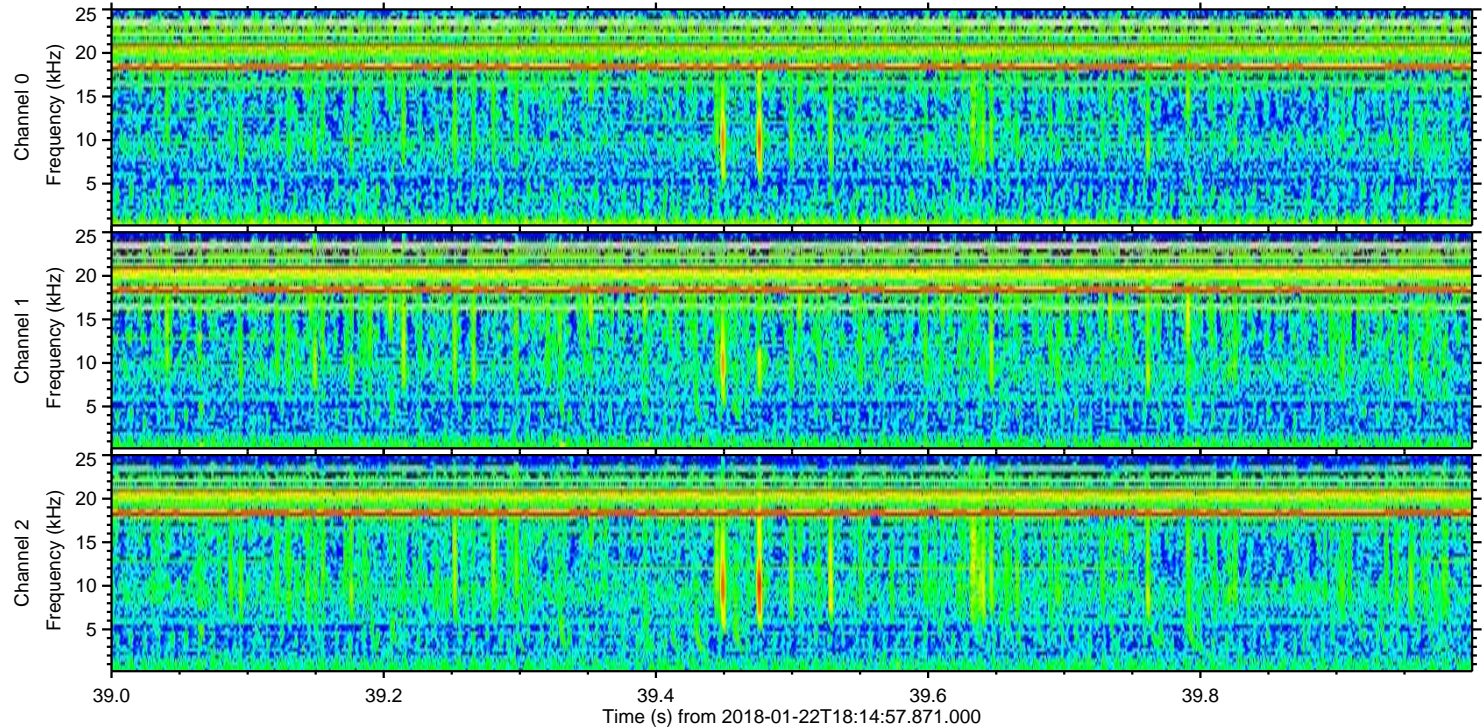
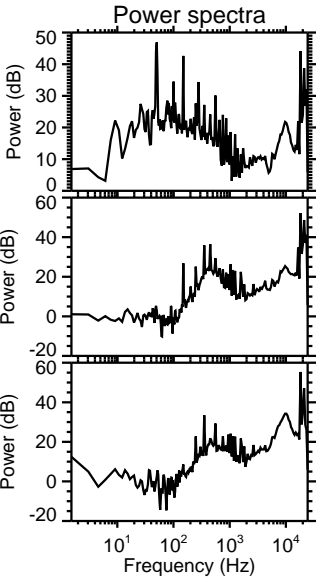
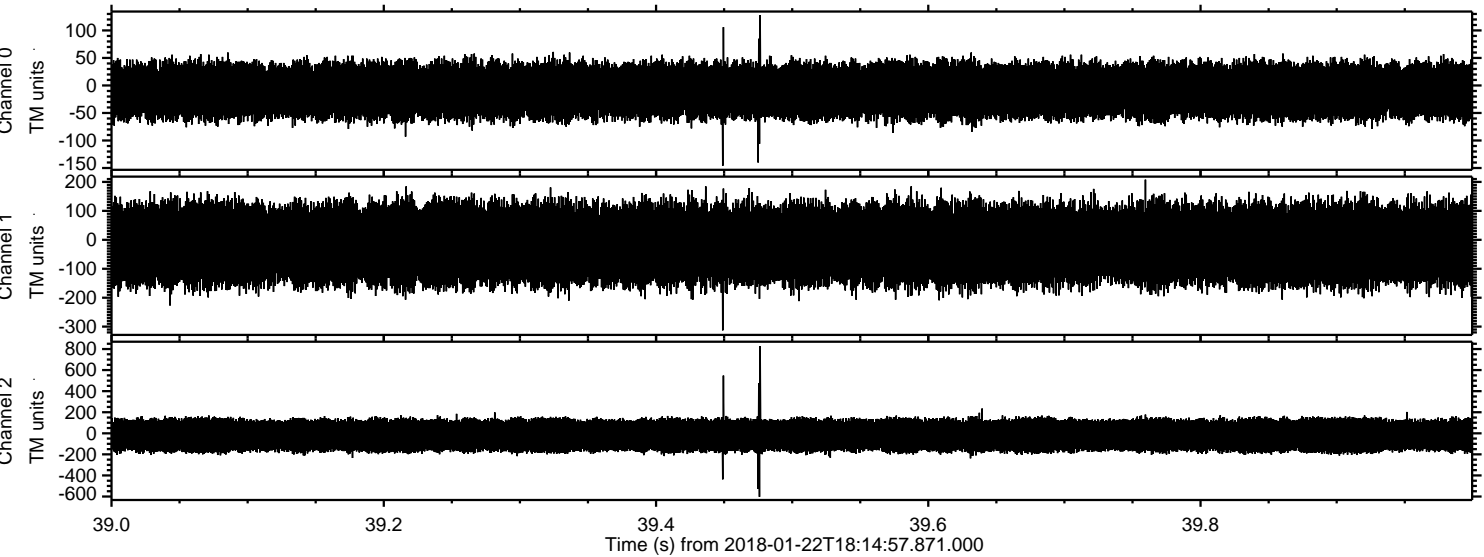

Processed Mon Jan 22 19:23:18 2018 by ELM ver.2012-10-06 from 001\_\_elm20180122\_181456\_\_dat00.bin

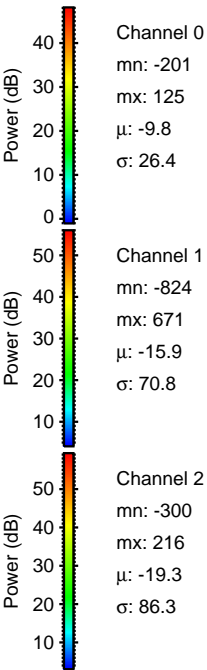
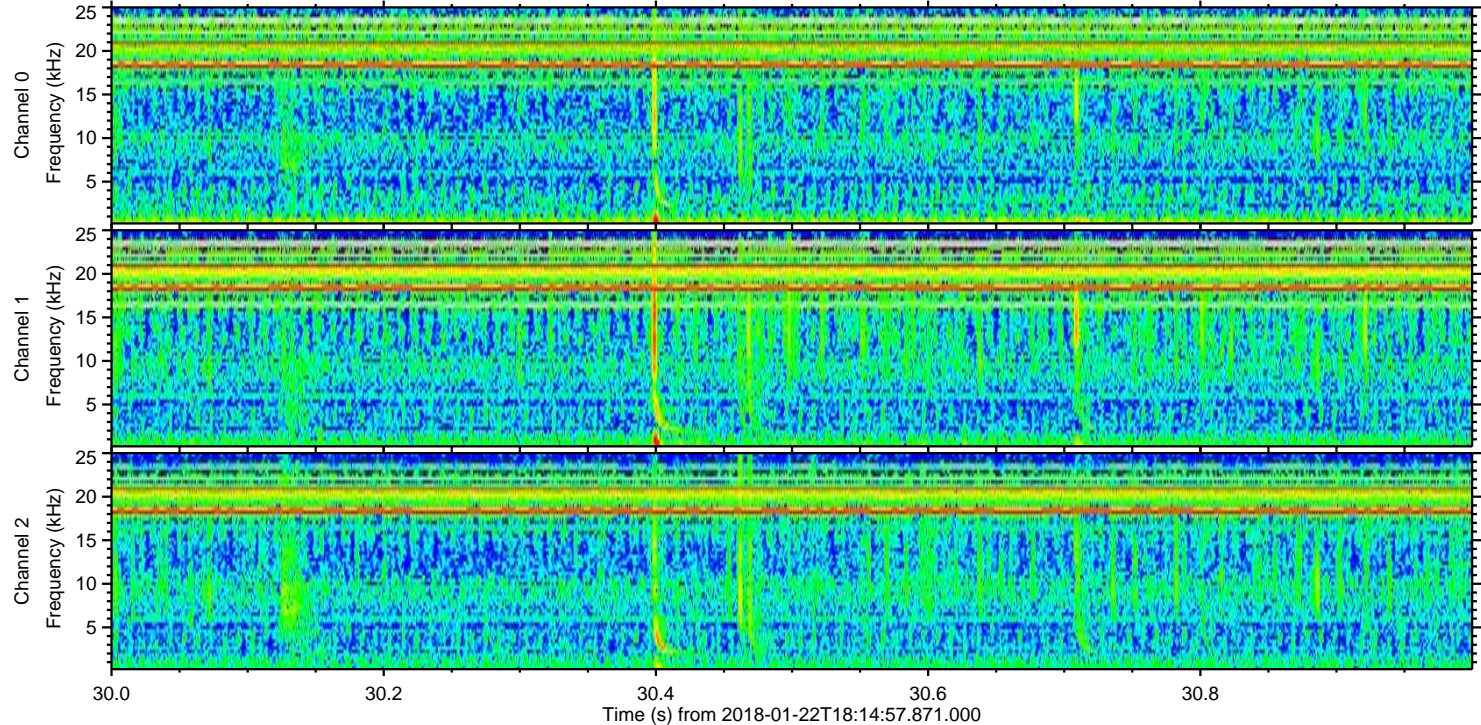
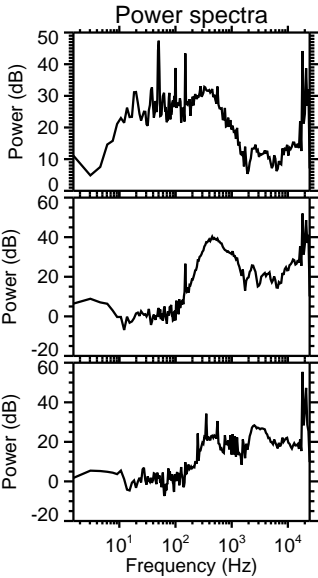
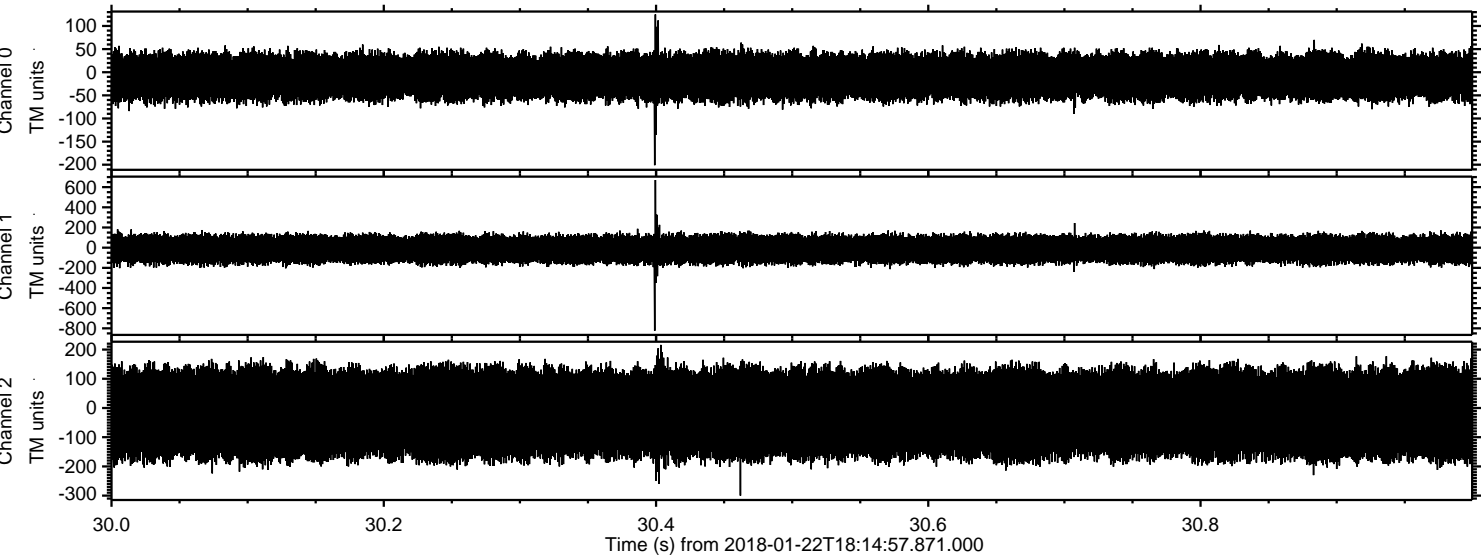

Processed Mon Jan 22 19:23:19 2018 by ELM ver.2012-10-06 from 001\_\_elm20180122\_181456\_\_dat00.bin

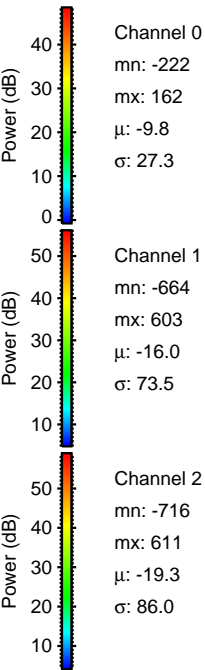
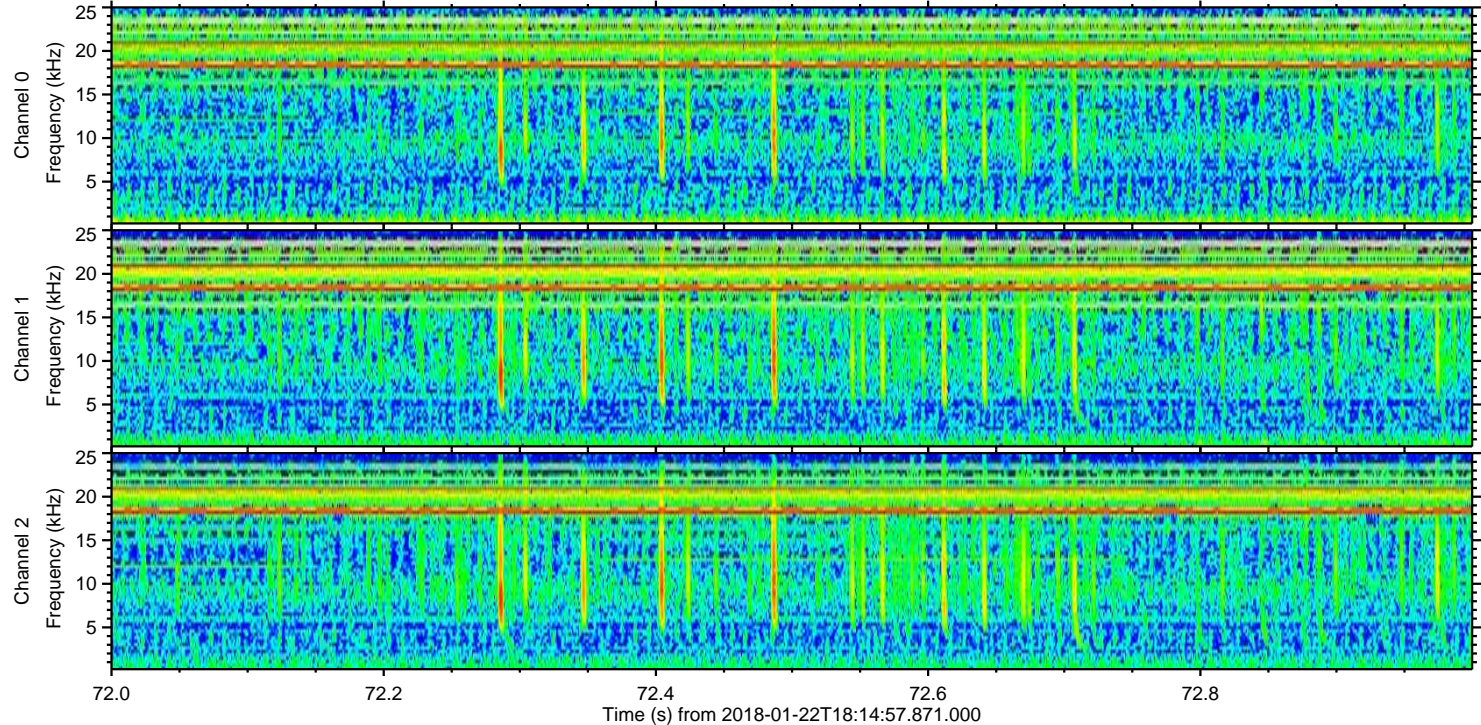
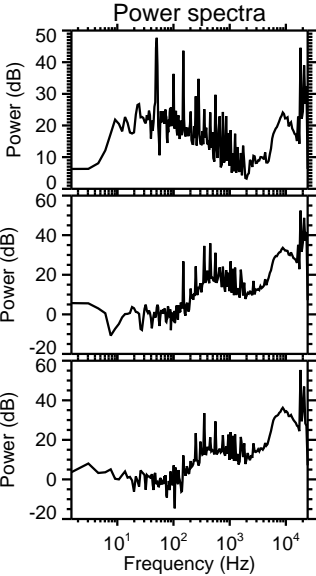
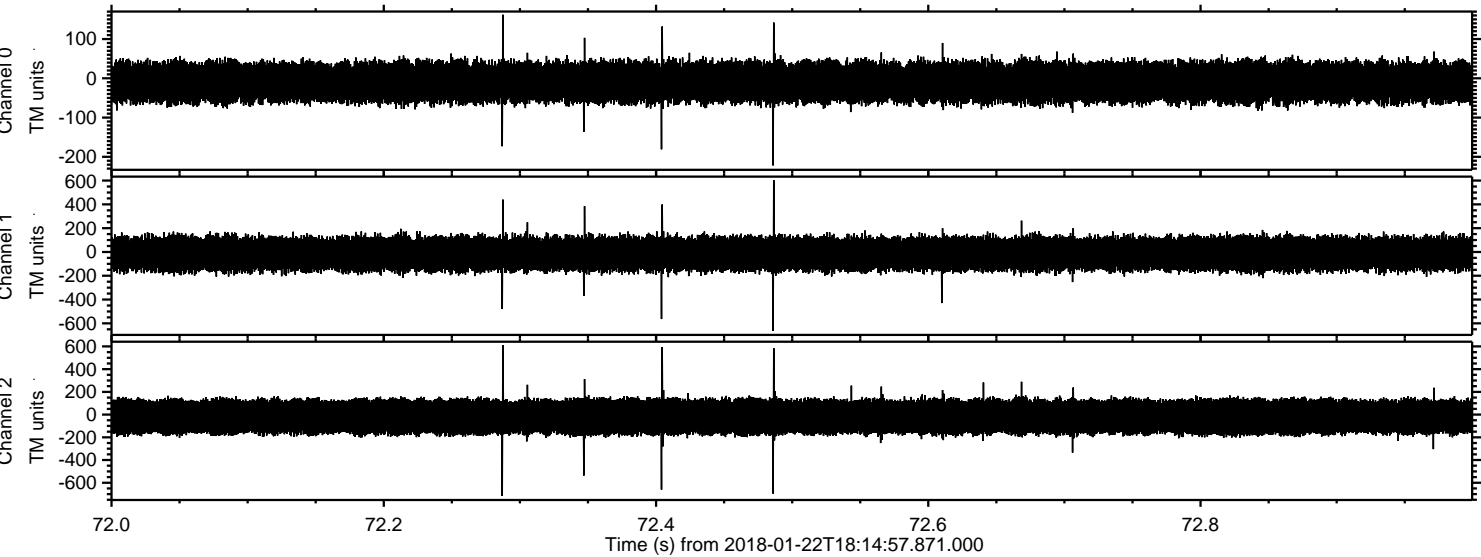

Processed Mon Jan 22 19:23:21 2018 by ELM ver.2012-10-06 from 001\_\_elm20180122\_181456\_\_dat00.bin

