

ELMAVAN 3D WAVEFORMS (Measured data sampled at 50 kHz) 51000 packets of 144 samples from 2018-01-21T22:09:09.702.000.

Processed Sun Jan 21 23:17:09 2018 by ELM ver.2012-10-06 from 001__elm20180121_220908__dat00.bin

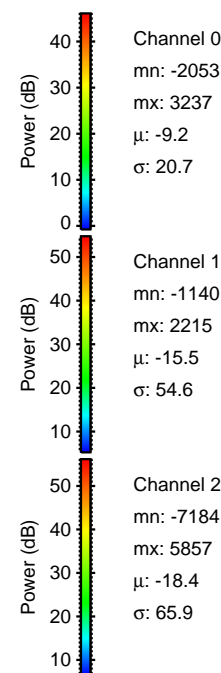
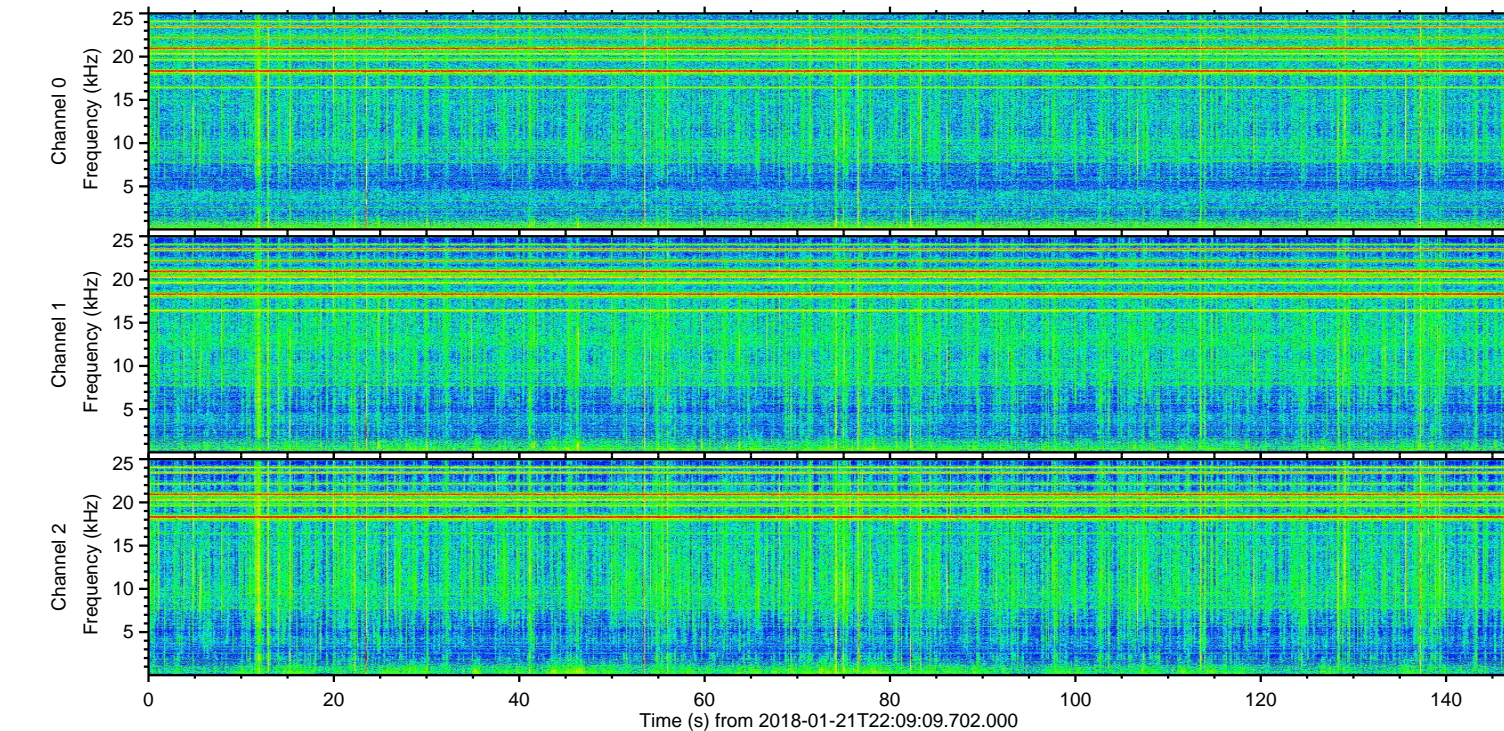
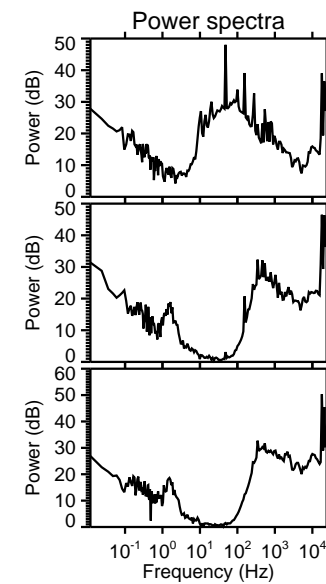
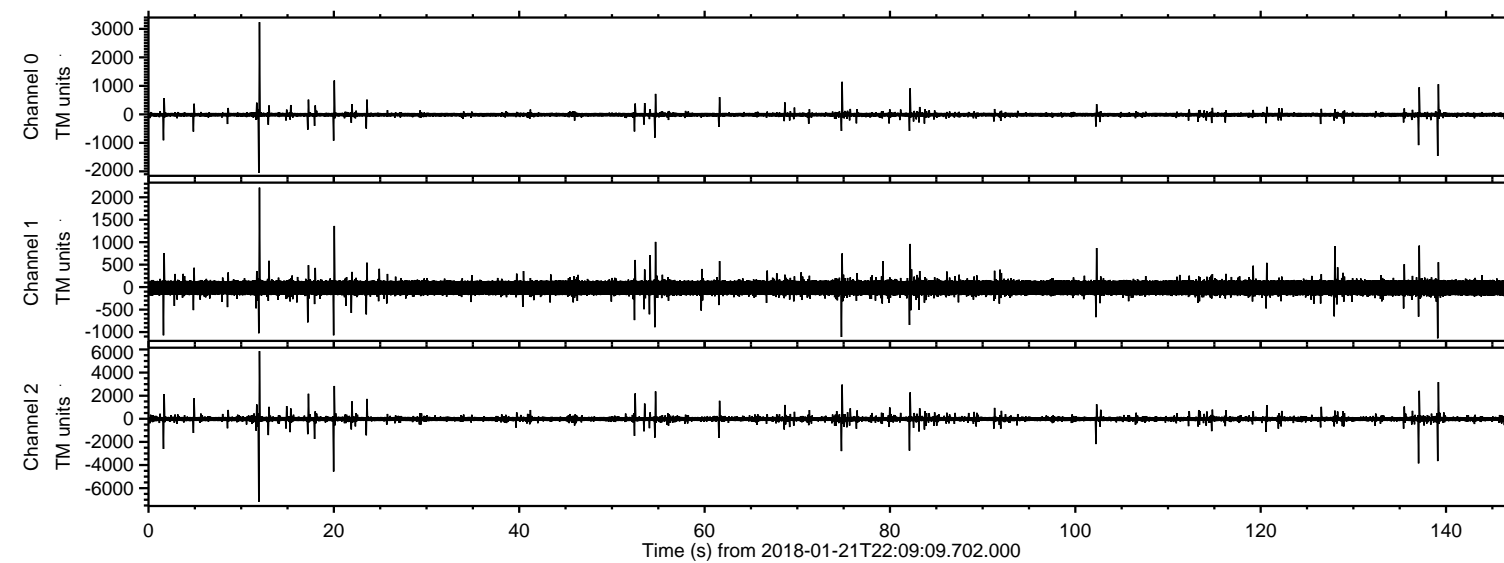

ELMAVAN 3D WAVEFORMS (Measured data sampled at 50 kHz) 51000 packets of 144 samples from 2018-01-21T22:09:09.702.000. Part 12/147

Processed Sun Jan 21 23:17:17 2018 by ELM ver.2012-10-06 from 001__elm20180121_220908__dat00.bin

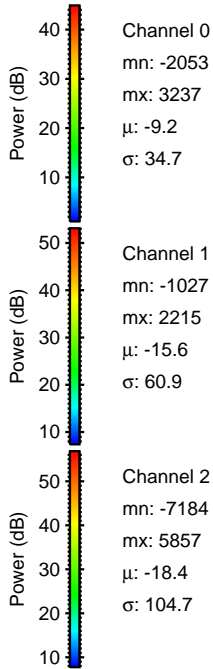
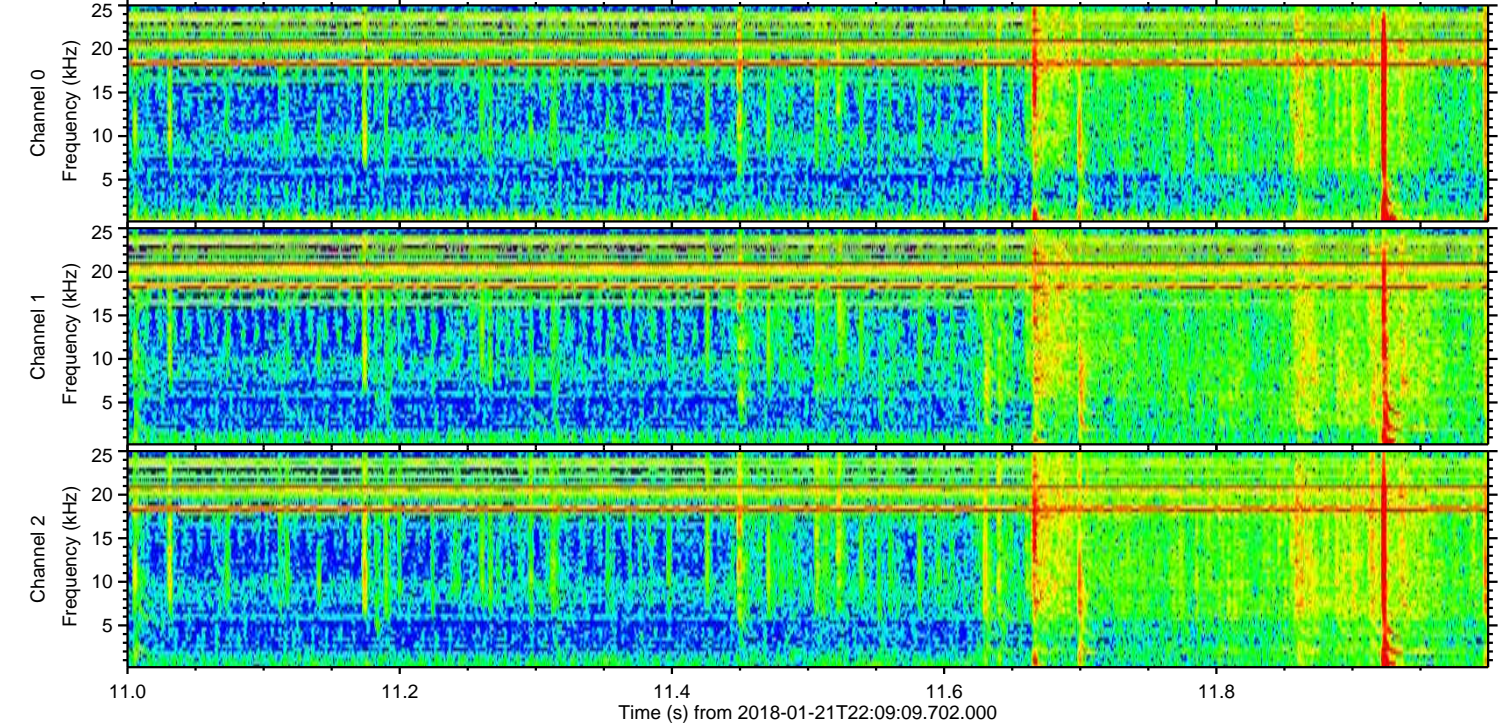
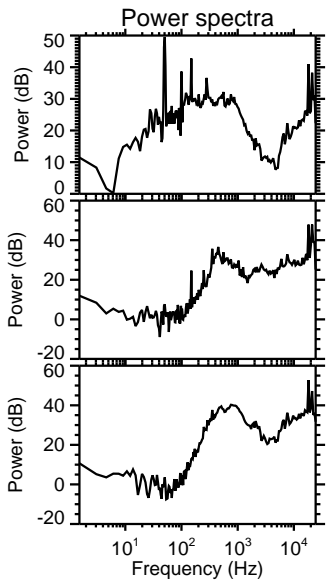
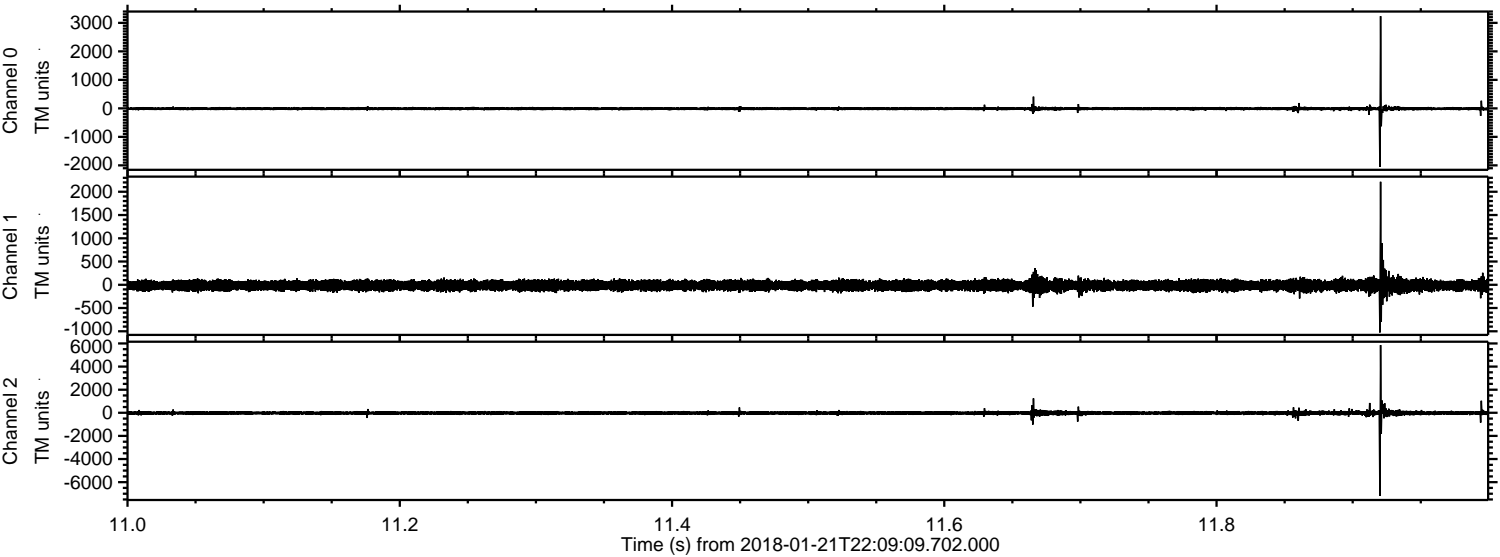

Processed Sun Jan 21 23:17:17 2018 by ELM ver.2012-10-06 from 001__elm20180121_220908__dat00.bin

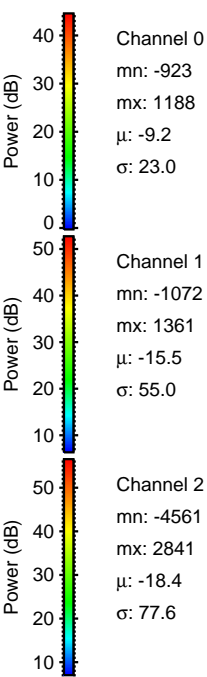
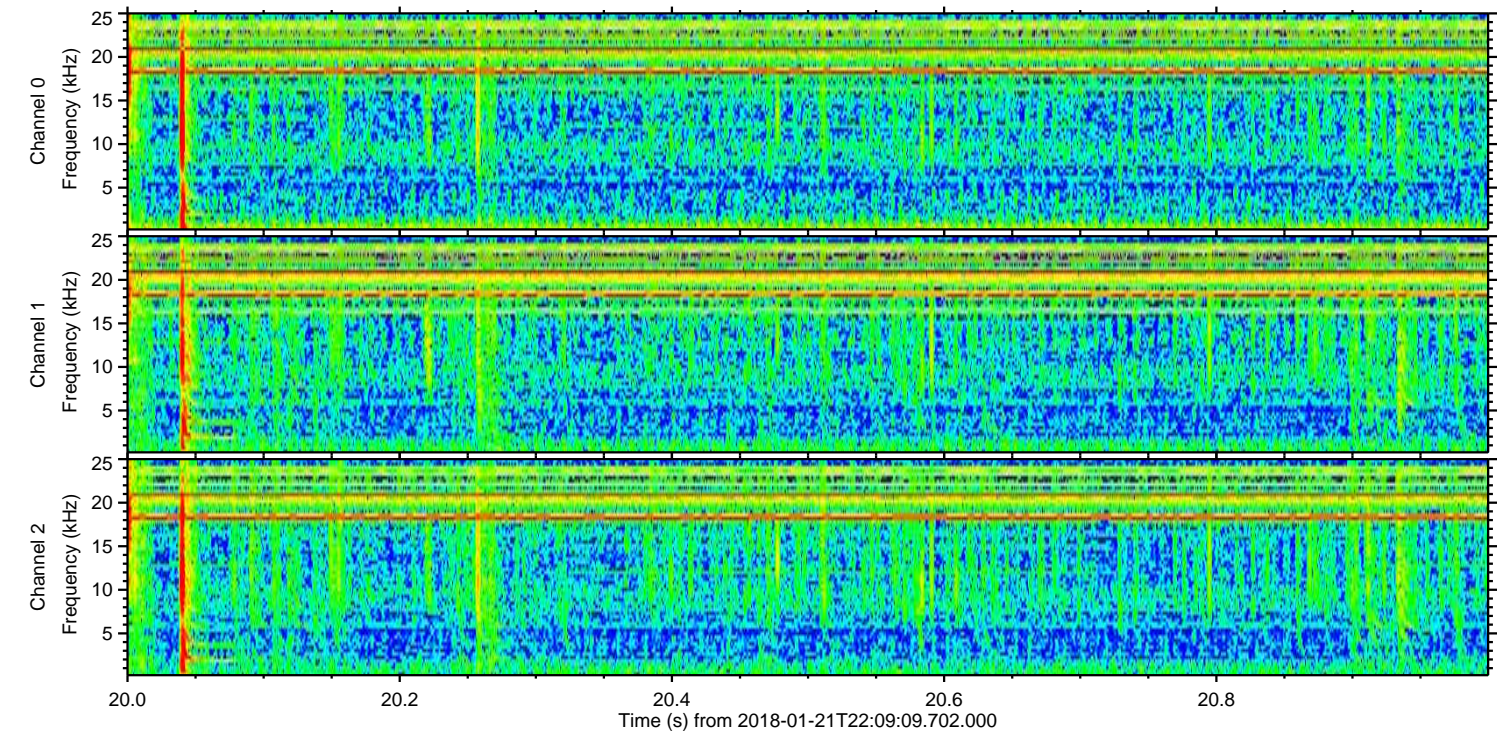
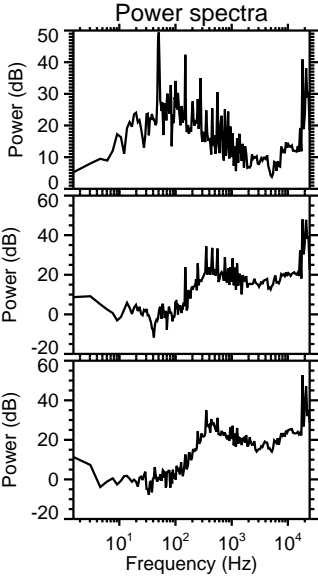
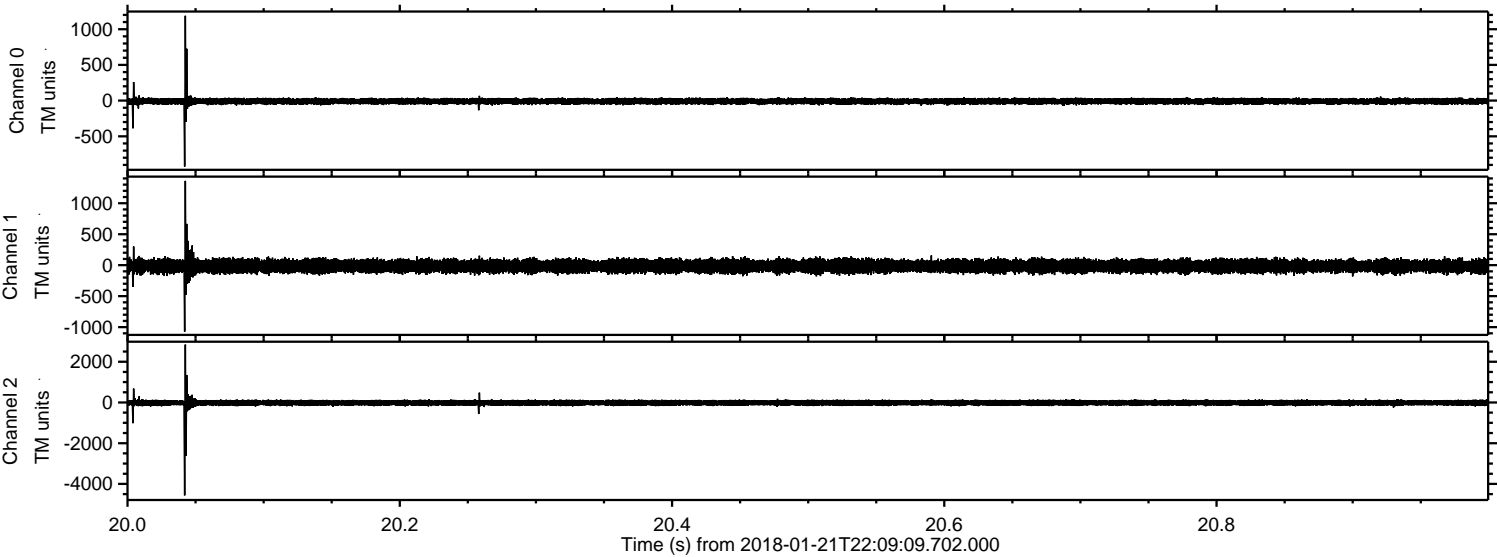

ELMAVAN 3D WAVEFORMS (Measured data sampled at 50 kHz) 51000 packets of 144 samples from 2018-01-21T22:09:09.702.000. Part 138/147

Processed Sun Jan 21 23:17:18 2018 by ELM ver.2012-10-06 from 001__elm20180121_220908__dat00.bin

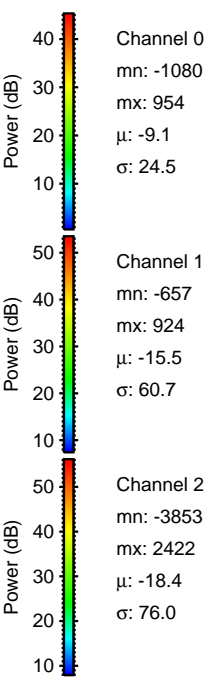
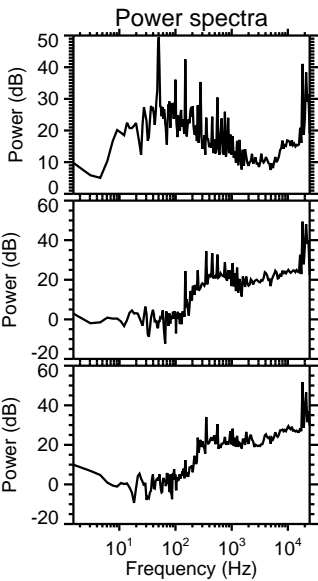
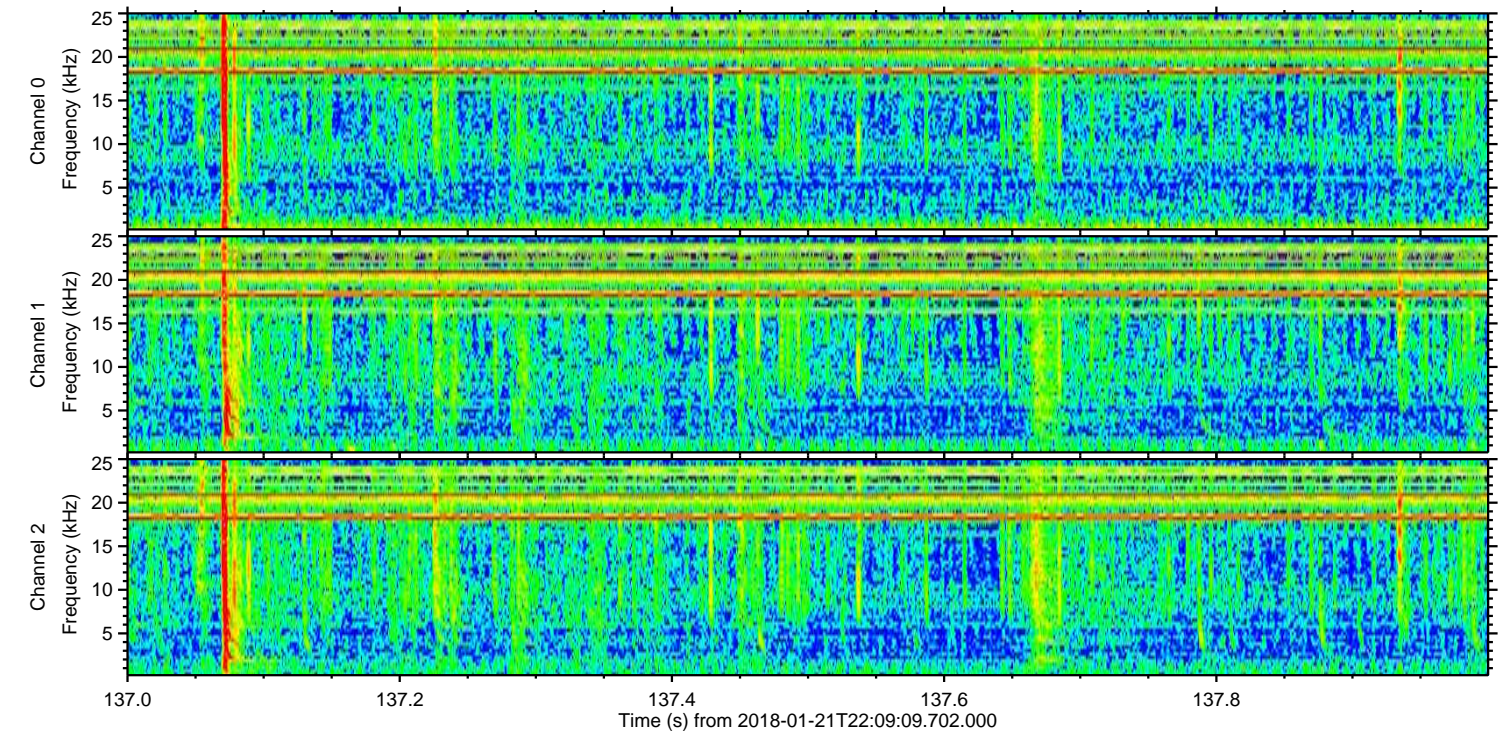
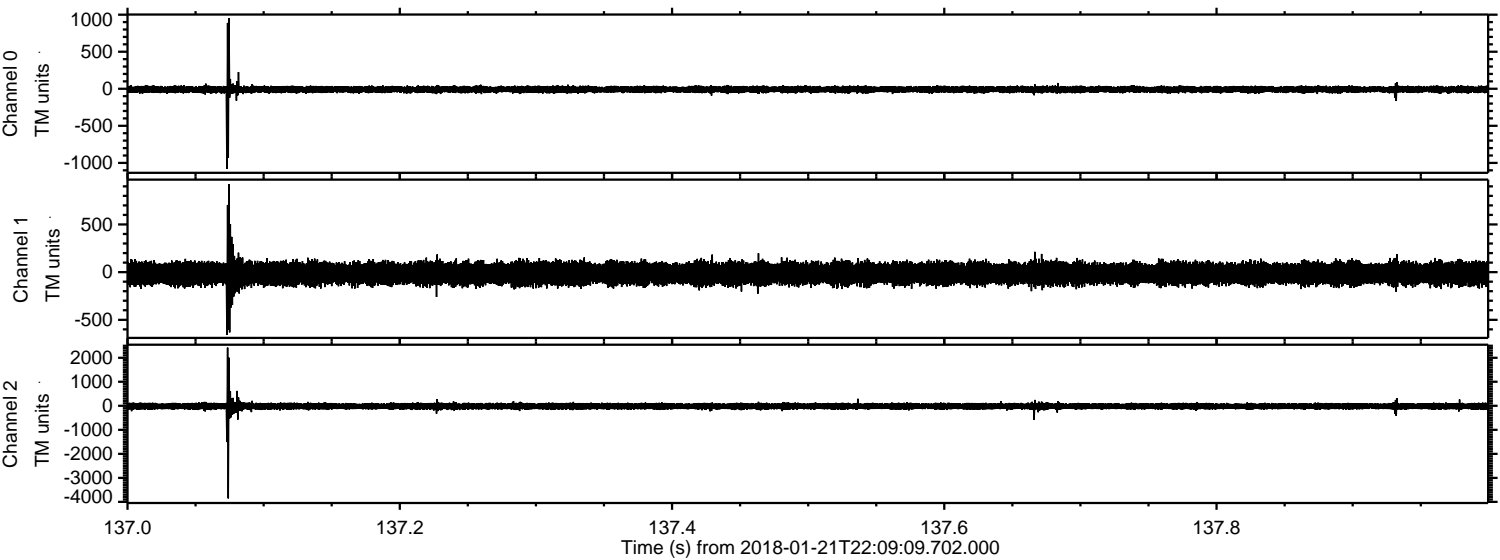

ELMAVAN 3D WAVEFORMS (Measured data sampled at 50 kHz) 51000 packets of 144 samples from 2018-01-21T22:09:09.702.000. Part 140/147

Processed Sun Jan 21 23:17:19 2018 by ELM ver.2012-10-06 from 001__elm20180121_220908__dat00.bin

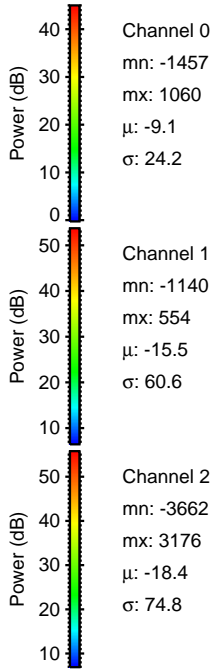
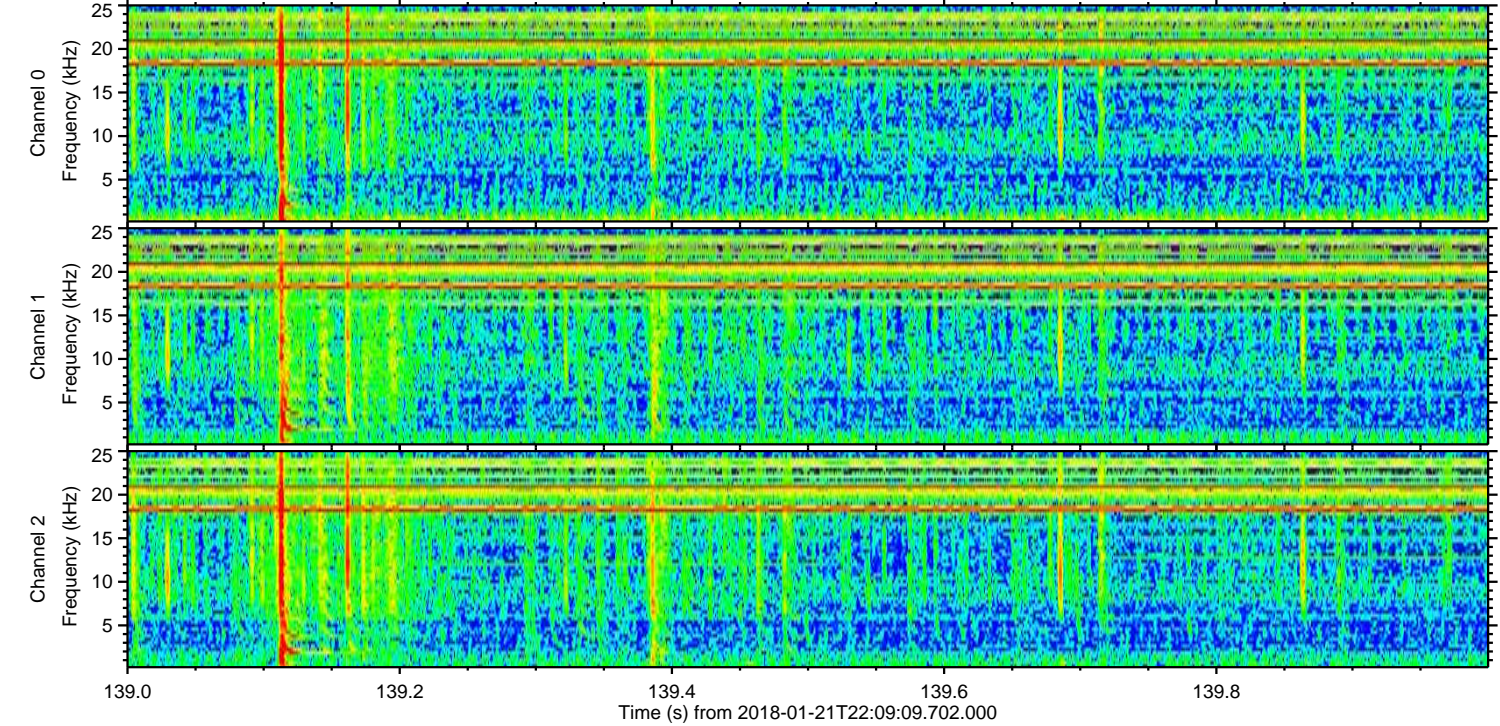
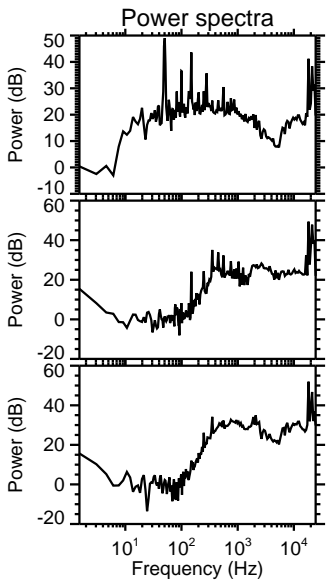
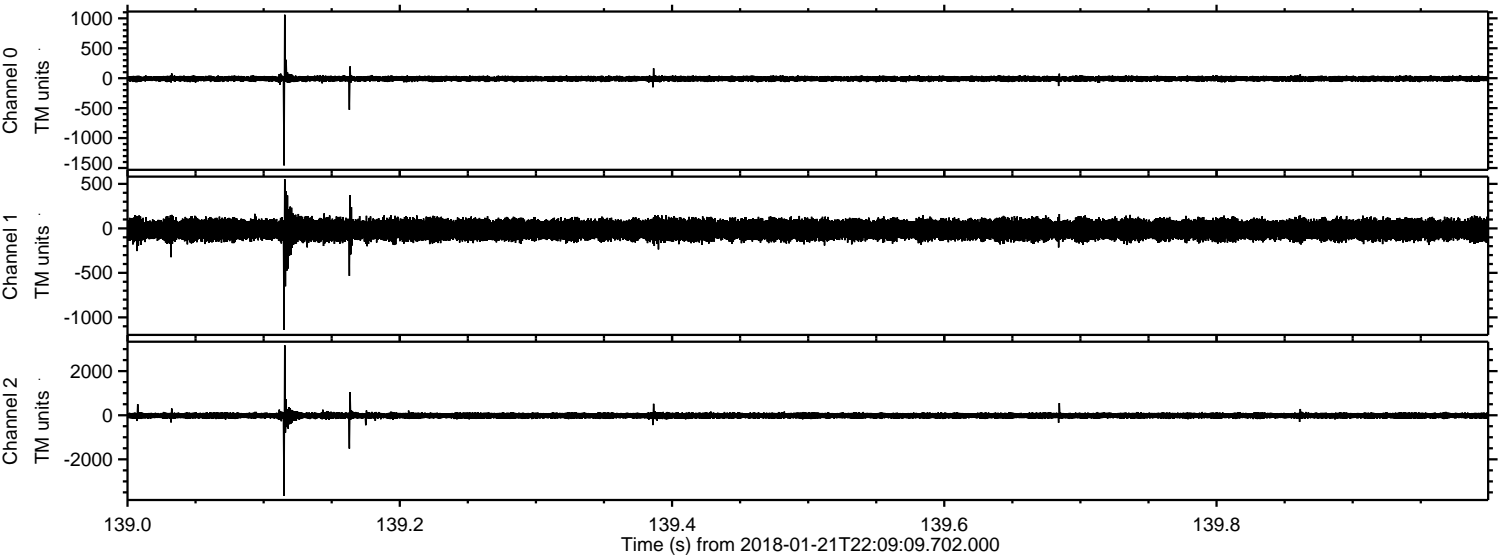

Processed Sun Jan 21 23:17:20 2018 by ELM ver.2012-10-06 from 001__elm20180121_220908__dat00.bin

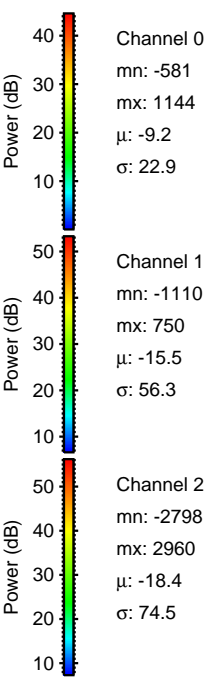
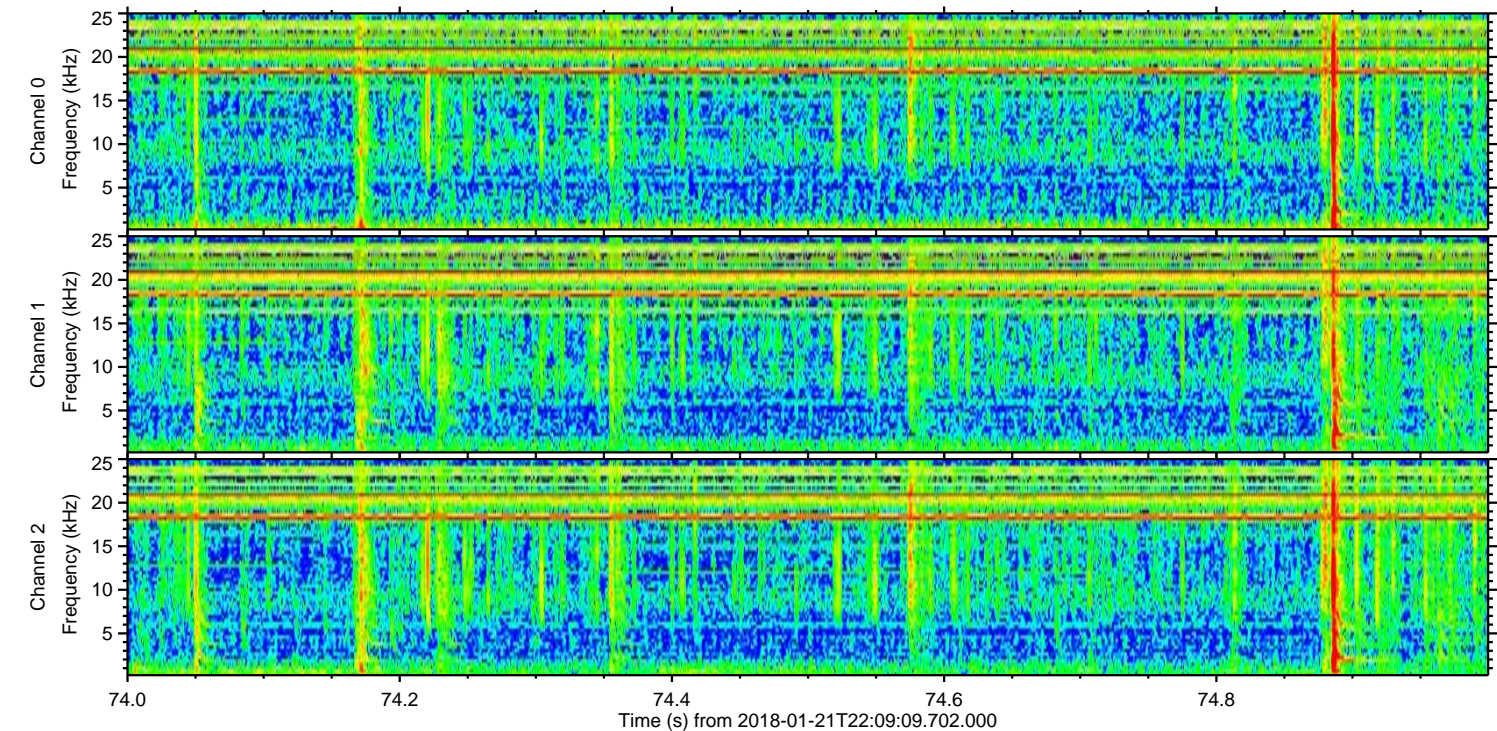
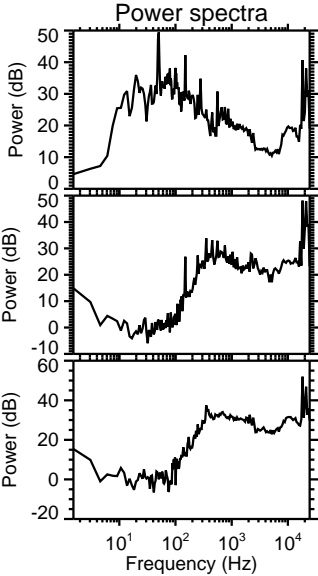
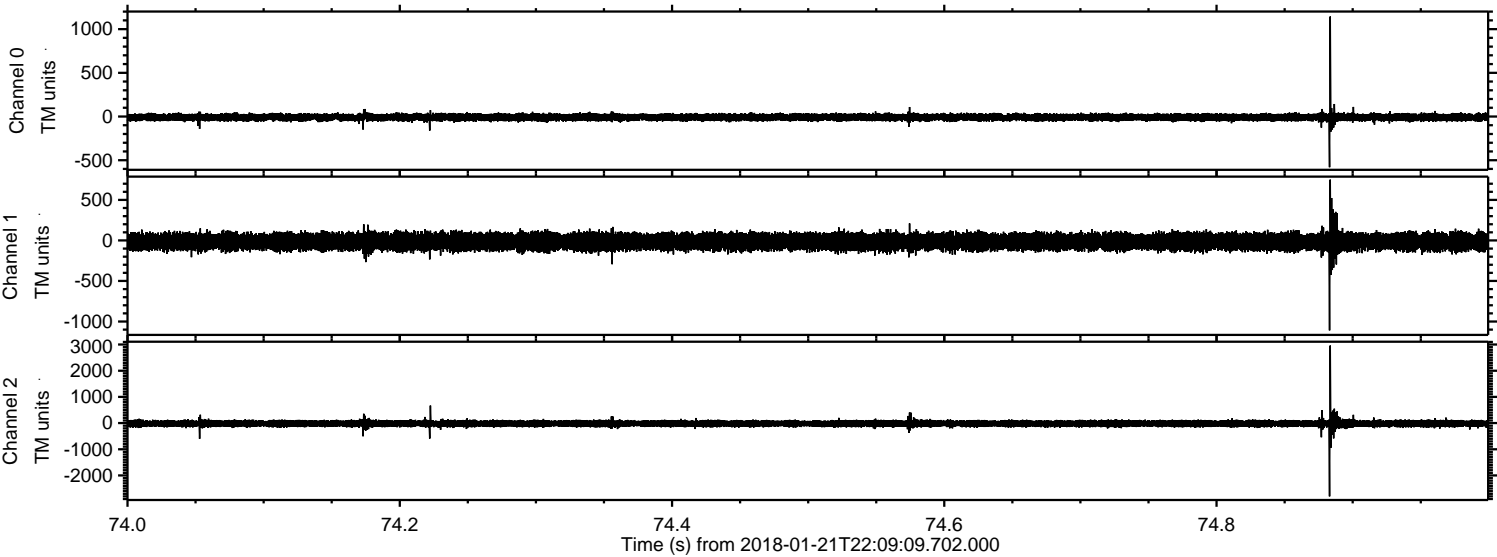

ELMAVAN 3D WAVEFORMS (Measured data sampled at 50 kHz) 51000 packets of 144 samples from 2018-01-21T22:09:09.702.000. Part 83/147

Processed Sun Jan 21 23:17:21 2018 by ELM ver.2012-10-06 from 001__elm20180121_220908__dat00.bin

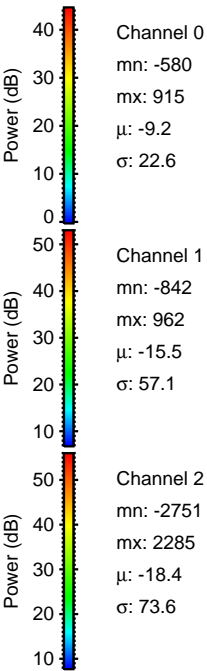
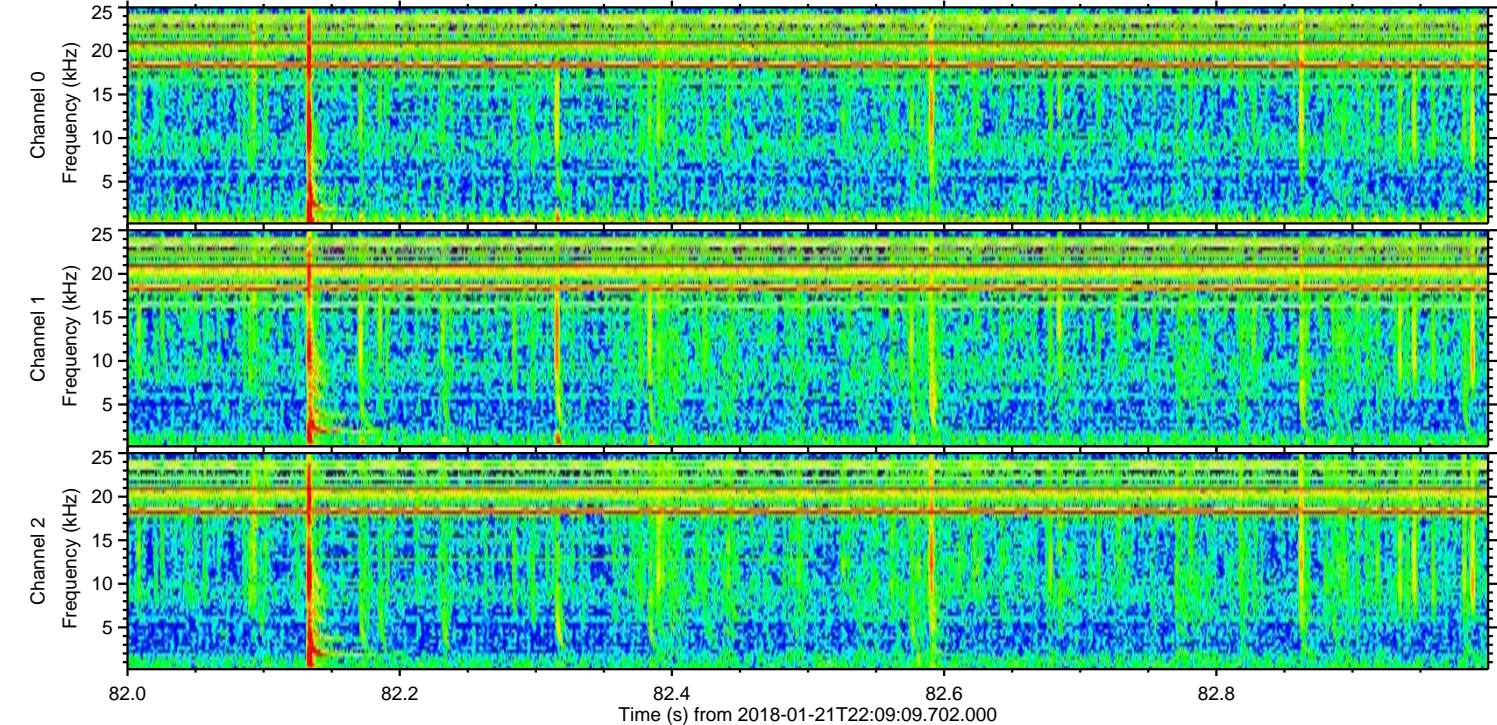
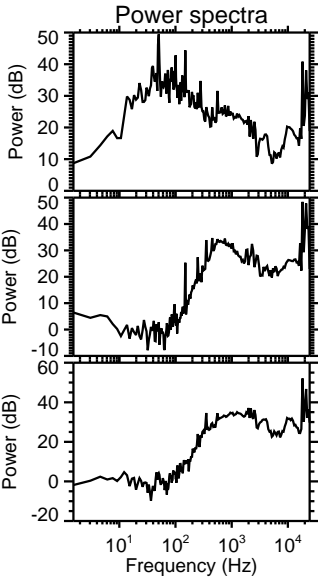
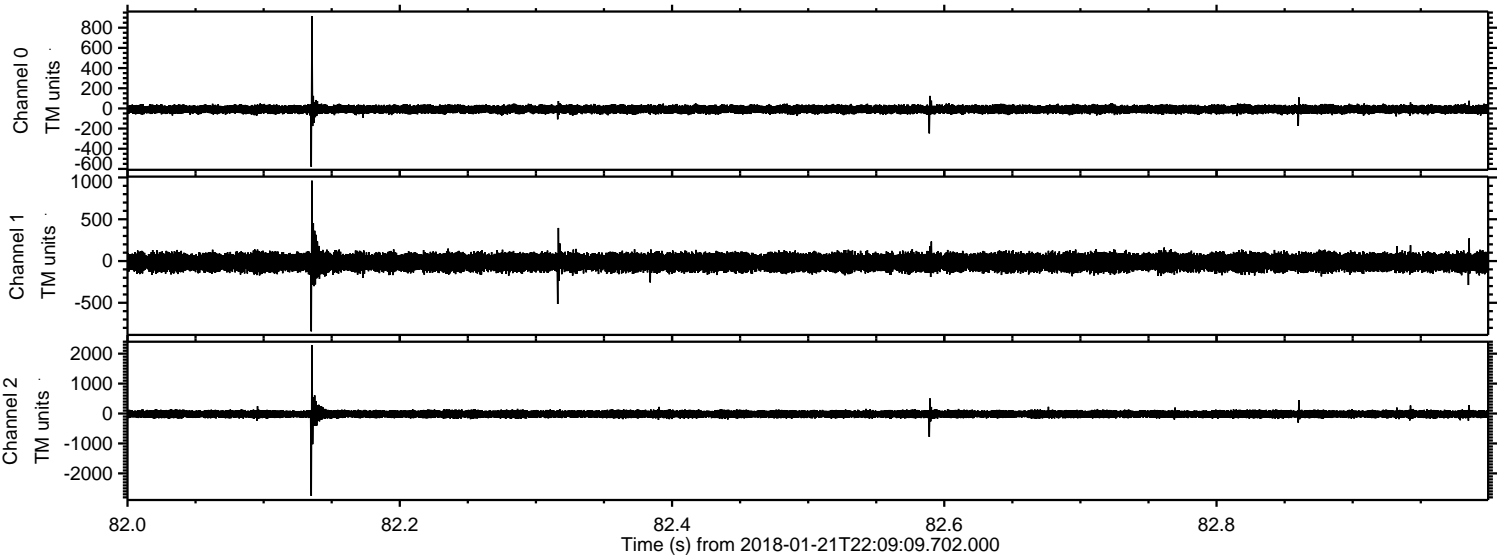

Processed Sun Jan 21 23:17:21 2018 by ELM ver.2012-10-06 from 001__elm20180121_220908__dat00.bin

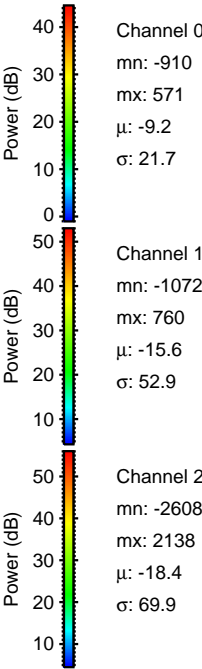
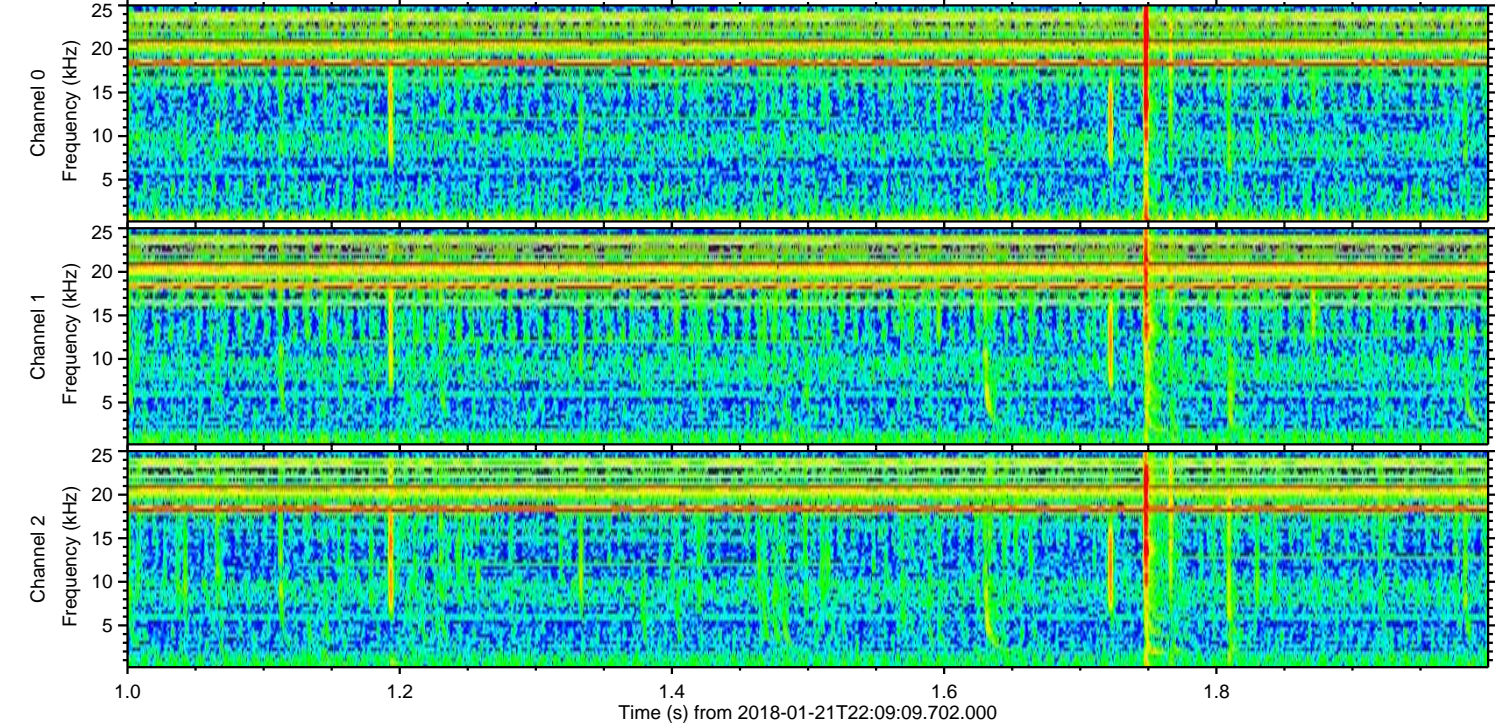
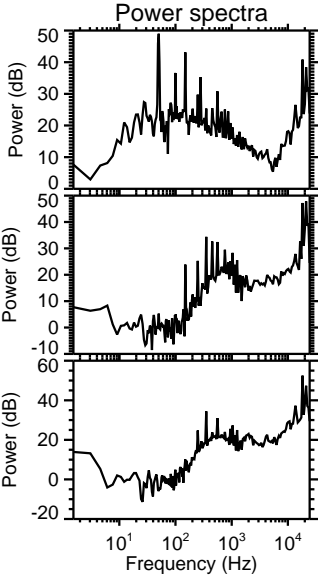
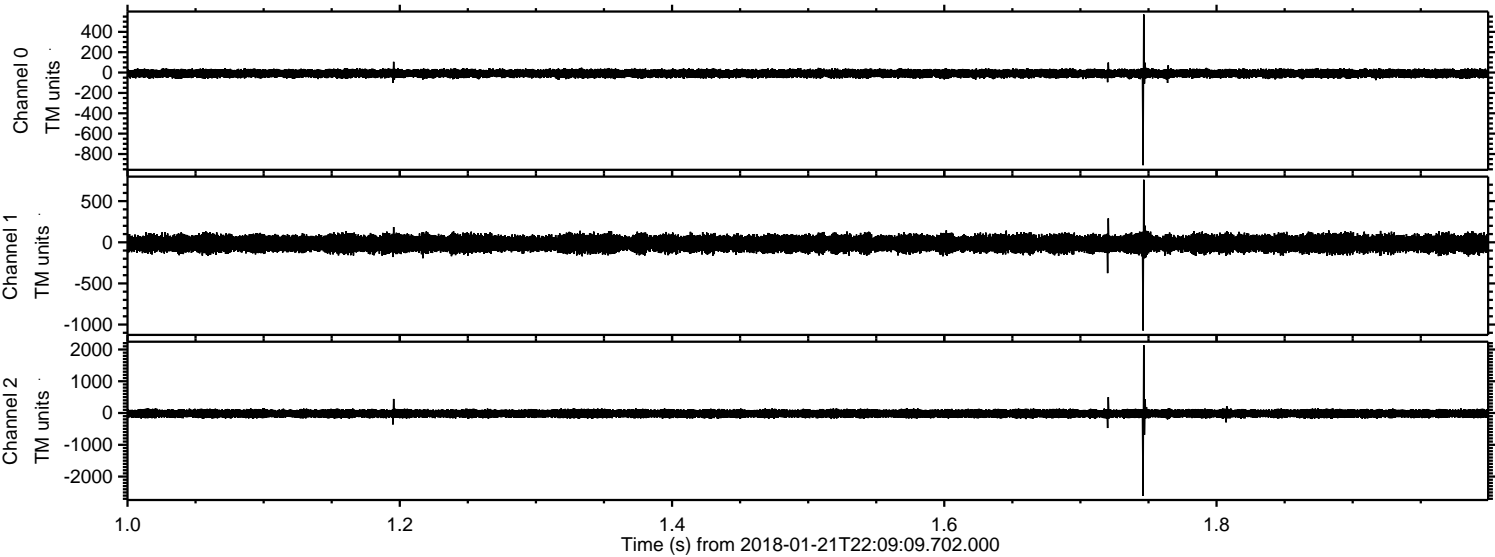

Channel 0
mn: -910
mx: 571
 μ : -9.2
 σ : 21.7

Channel 1
mn: -1072
mx: 760
 μ : -15.6
 σ : 52.9

Channel 2
mn: -2608
mx: 2138
 μ : -18.4
 σ : 69.9

Processed Sun Jan 21 23:17:22 2018 by ELM ver.2012-10-06 from 001__elm20180121_220908__dat00.bin

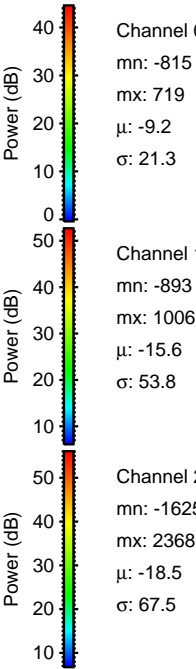
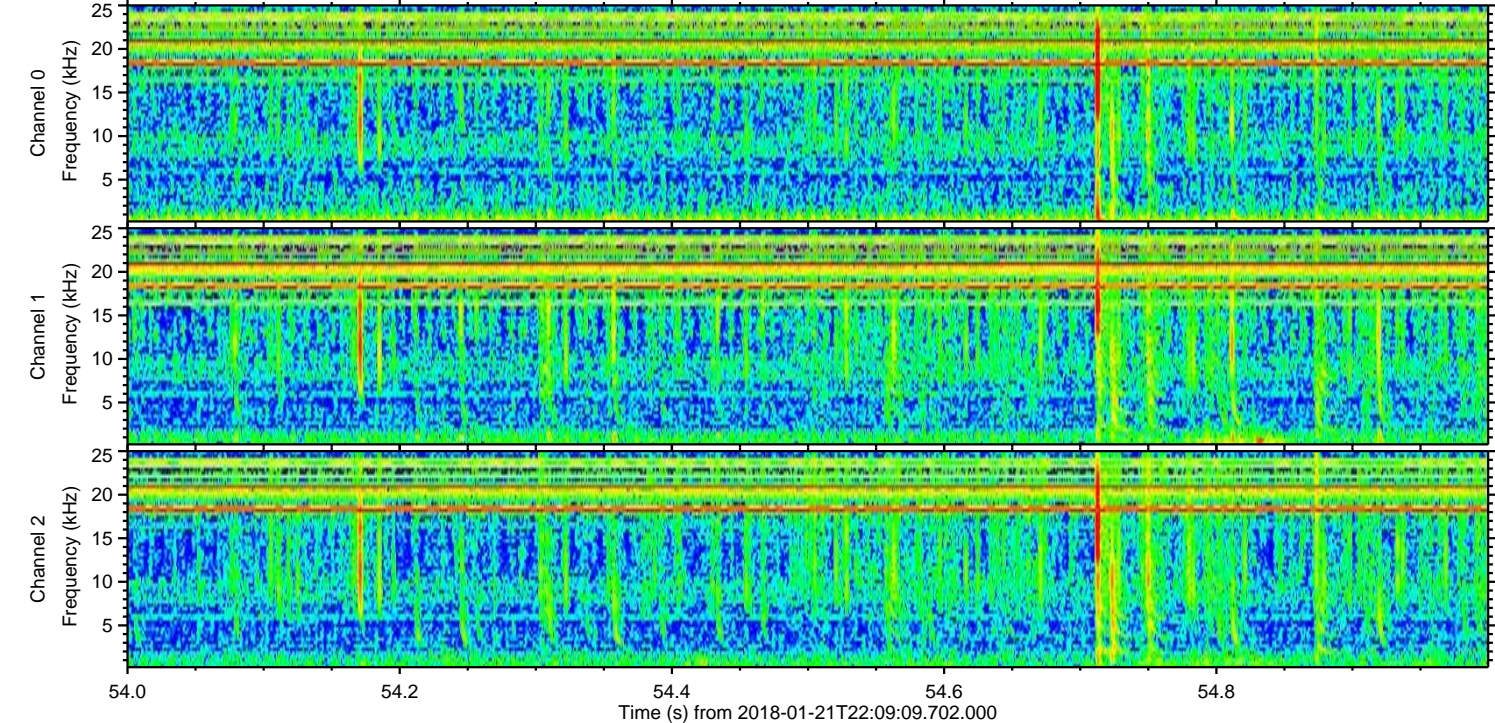
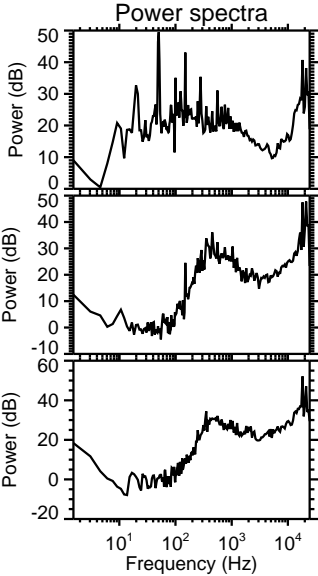
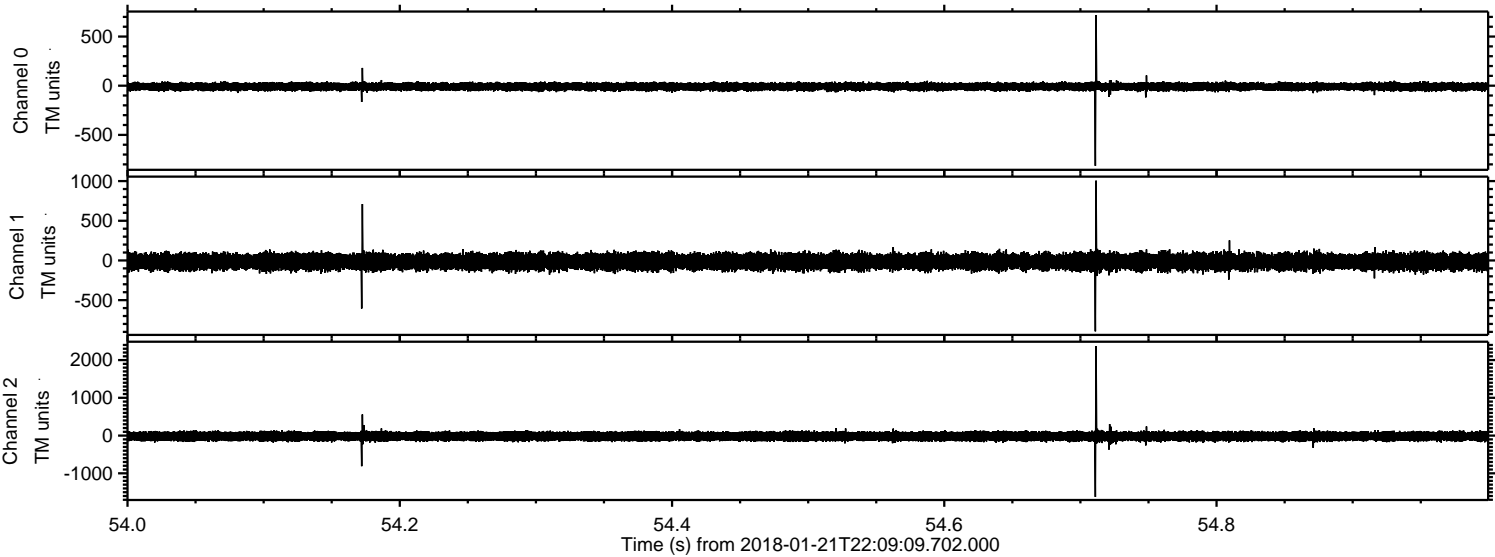

Processed Sun Jan 21 23:17:23 2018 by ELM ver.2012-10-06 from 001__elm20180121_220908__dat00.bin

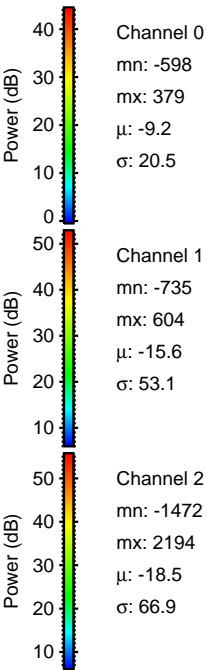
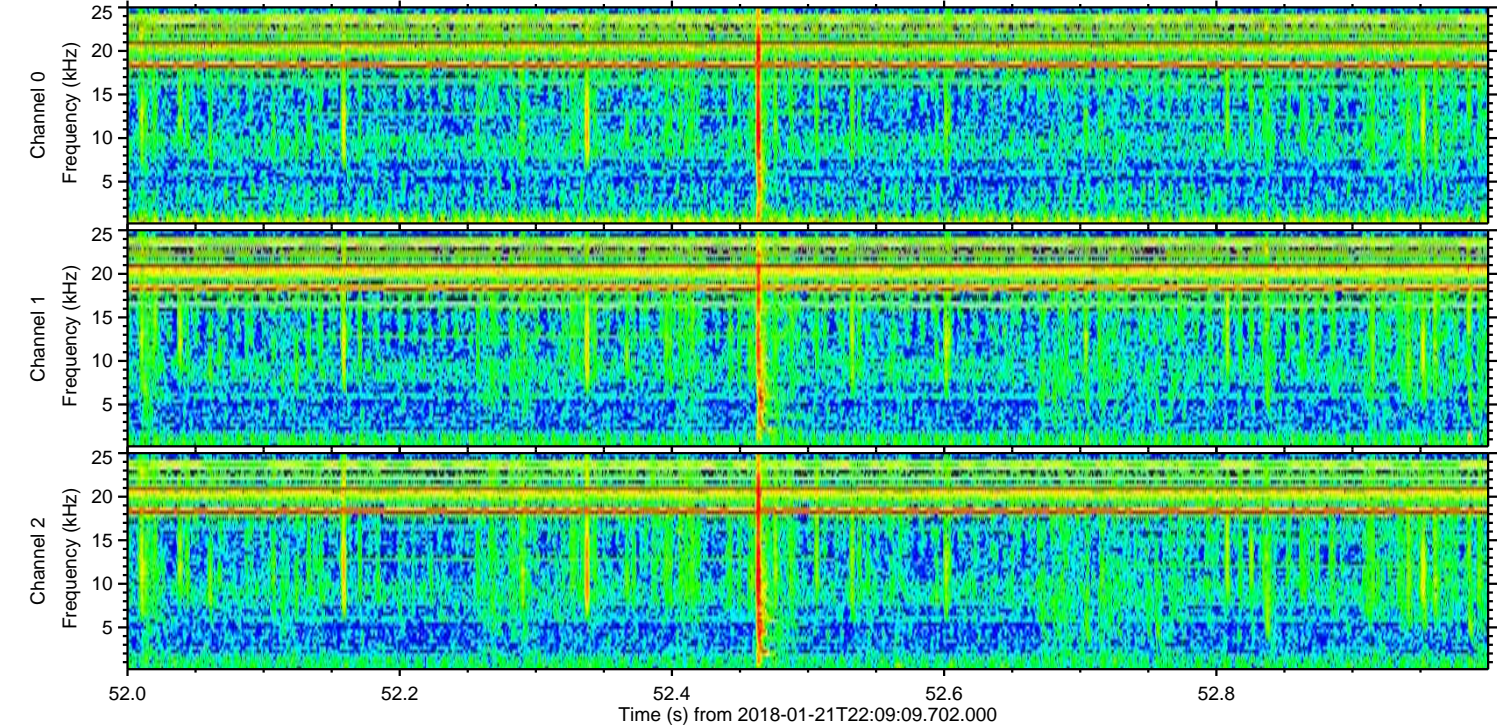
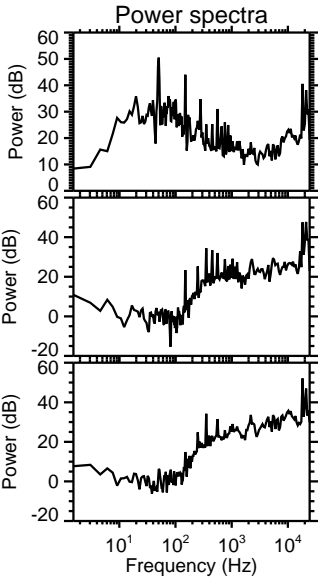
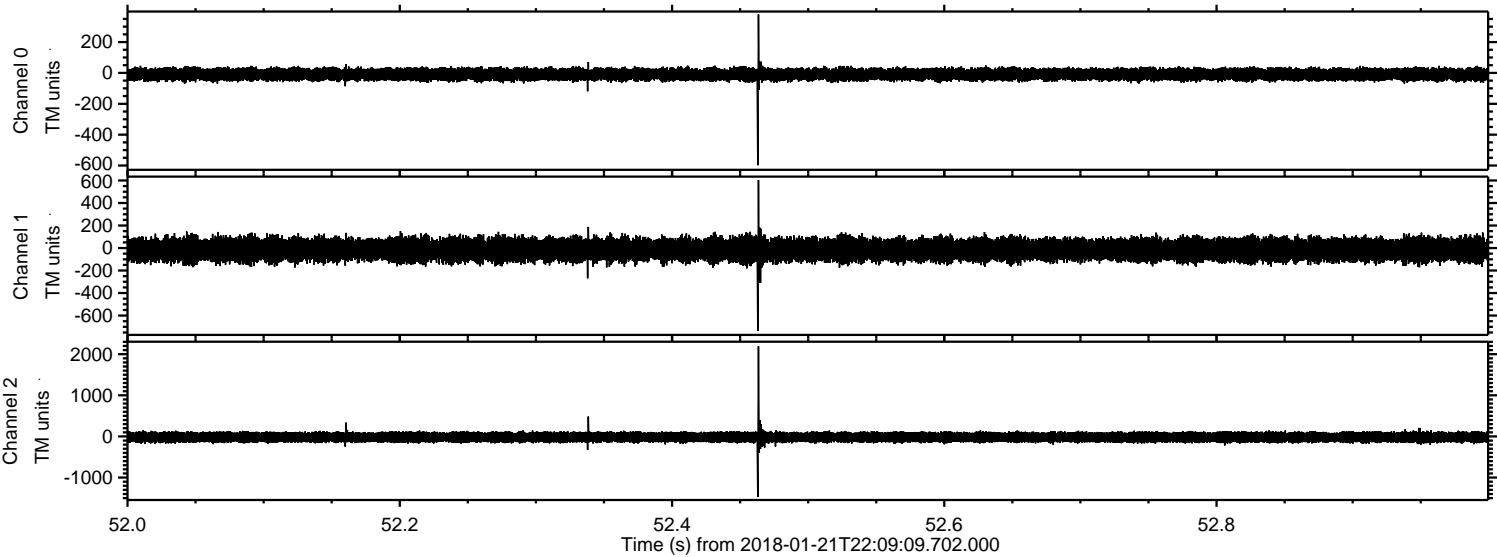

Processed Sun Jan 21 23:17:24 2018 by ELM ver.2012-10-06 from 001__elm20180121_220908__dat00.bin

