

ELMAVAN 3D WAVEFORMS (Measured data sampled at 50 kHz) 51000 packets of 144 samples from 2018-01-20T18:18:03.078.999.

Processed Sat Jan 20 19:25:52 2018 by ELM ver.2012-10-06 from 001__elm20180120_181802__dat00.bin

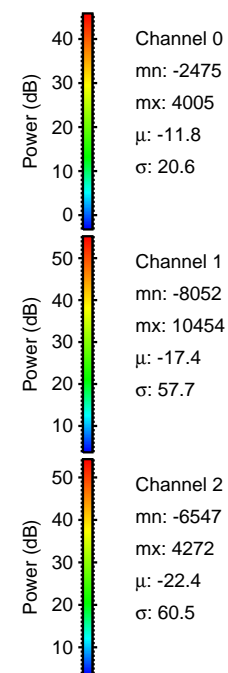

Processed Sat Jan 20 19:26:02 2018 by ELM ver.2012-10-06 from 001__elm20180120_181802__dat00.bin

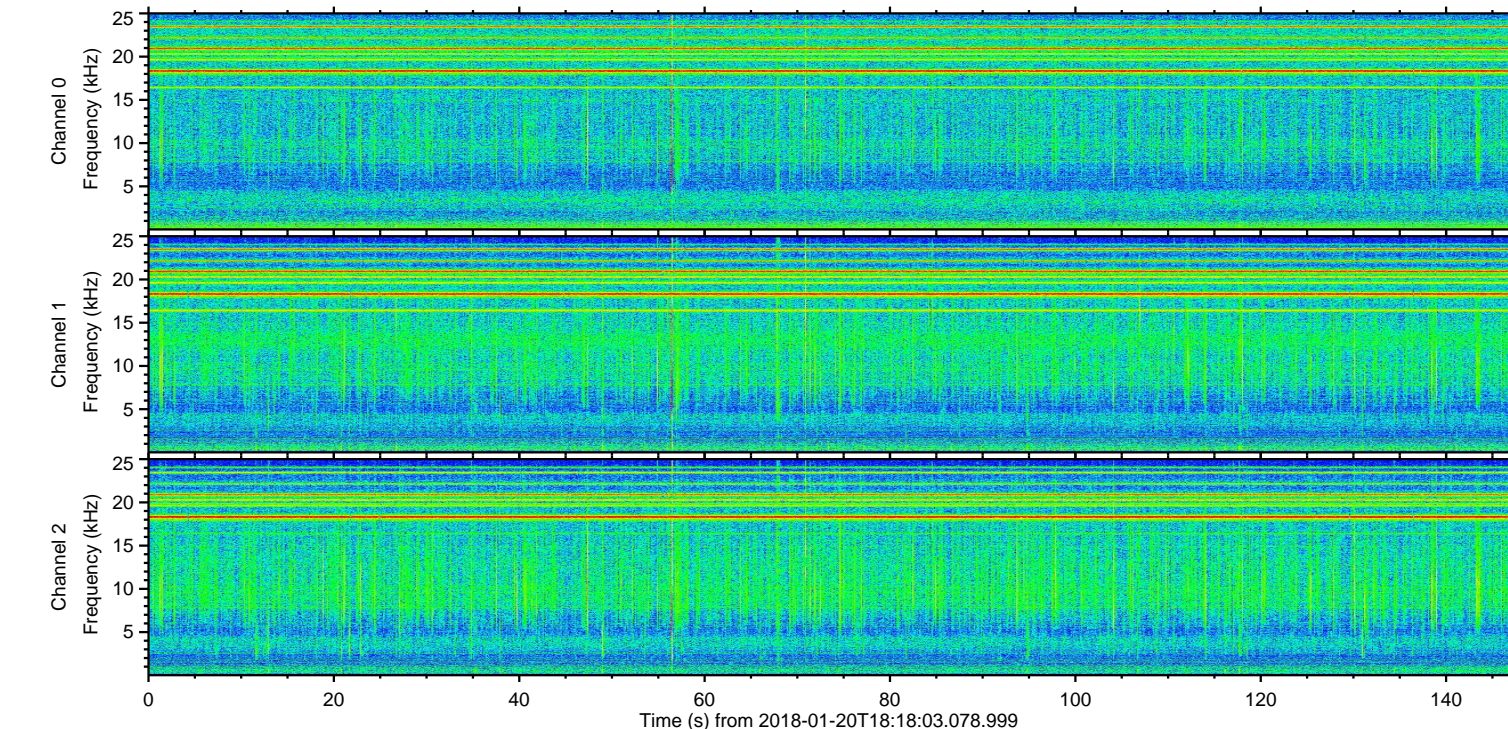
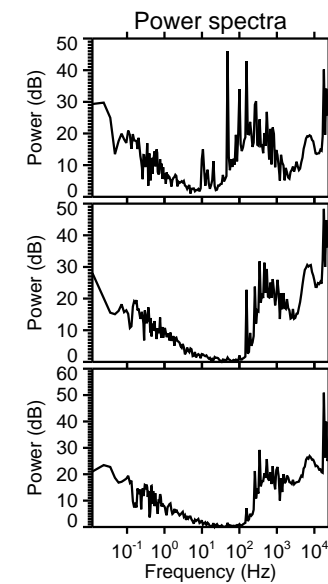
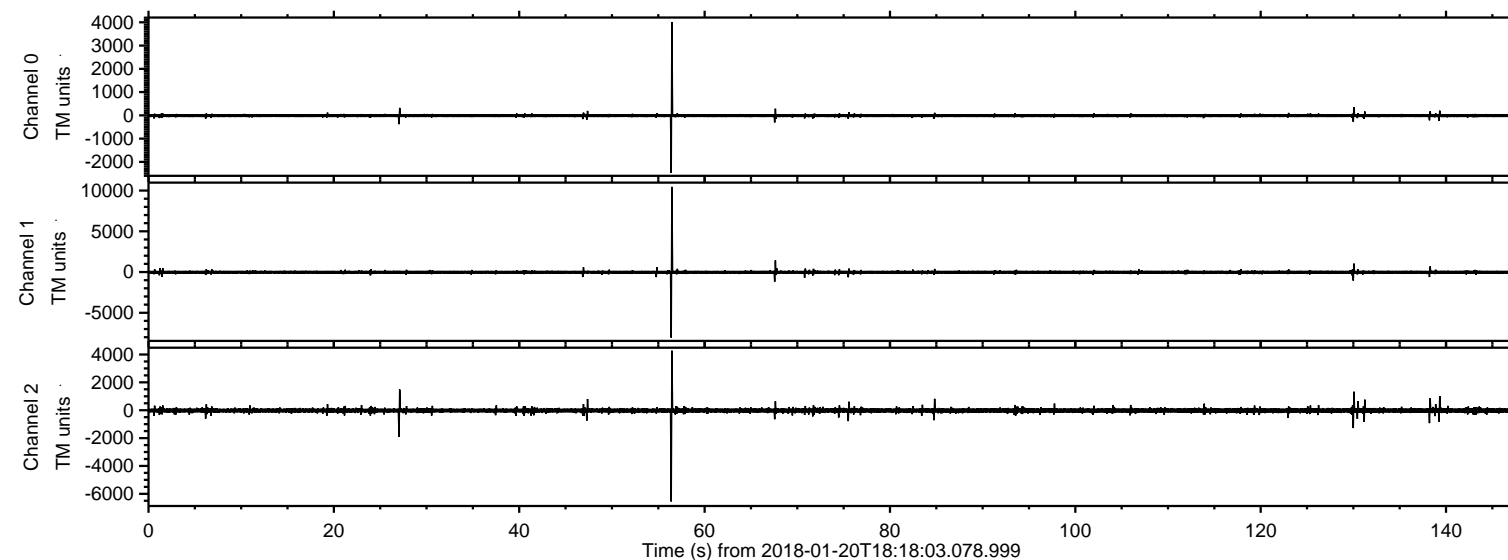
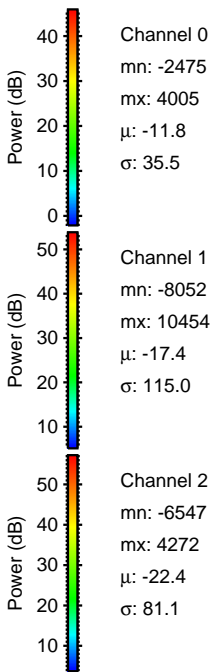
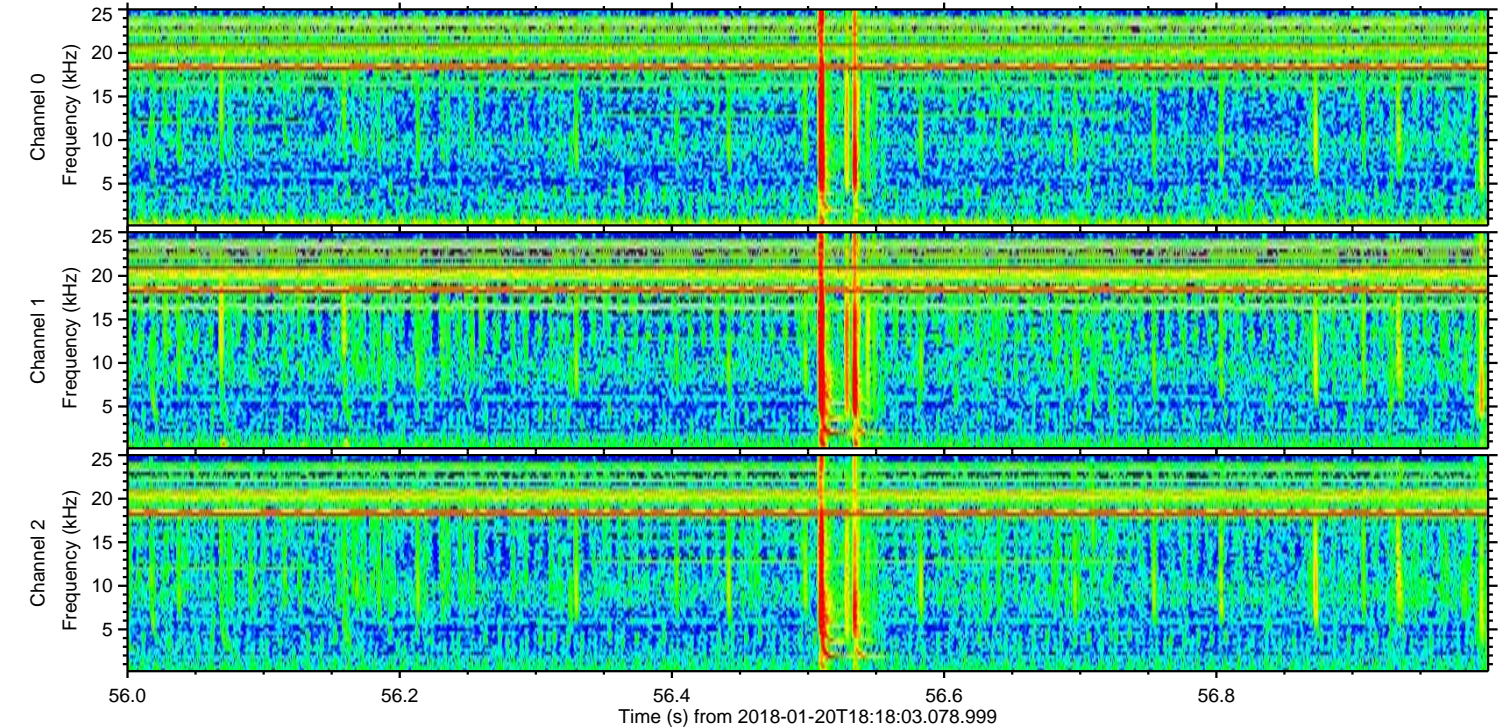
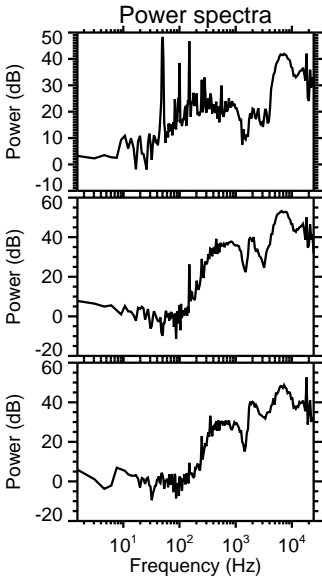
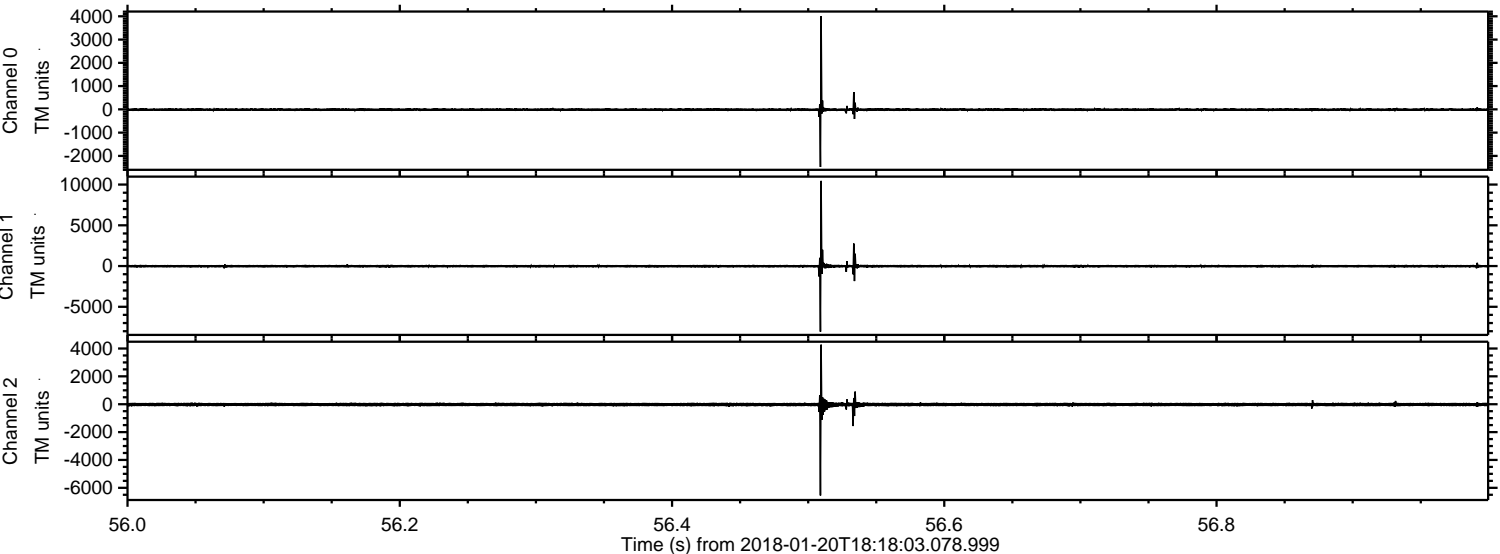

Processed Sat Jan 20 19:26:04 2018 by ELM ver.2012-10-06 from 001__elm20180120_181802__dat00.bin

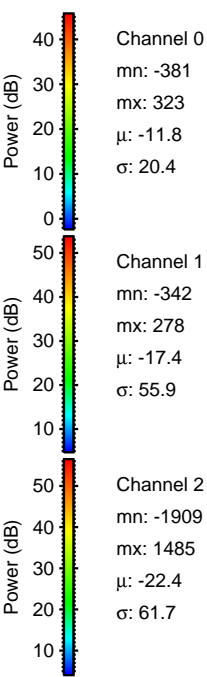
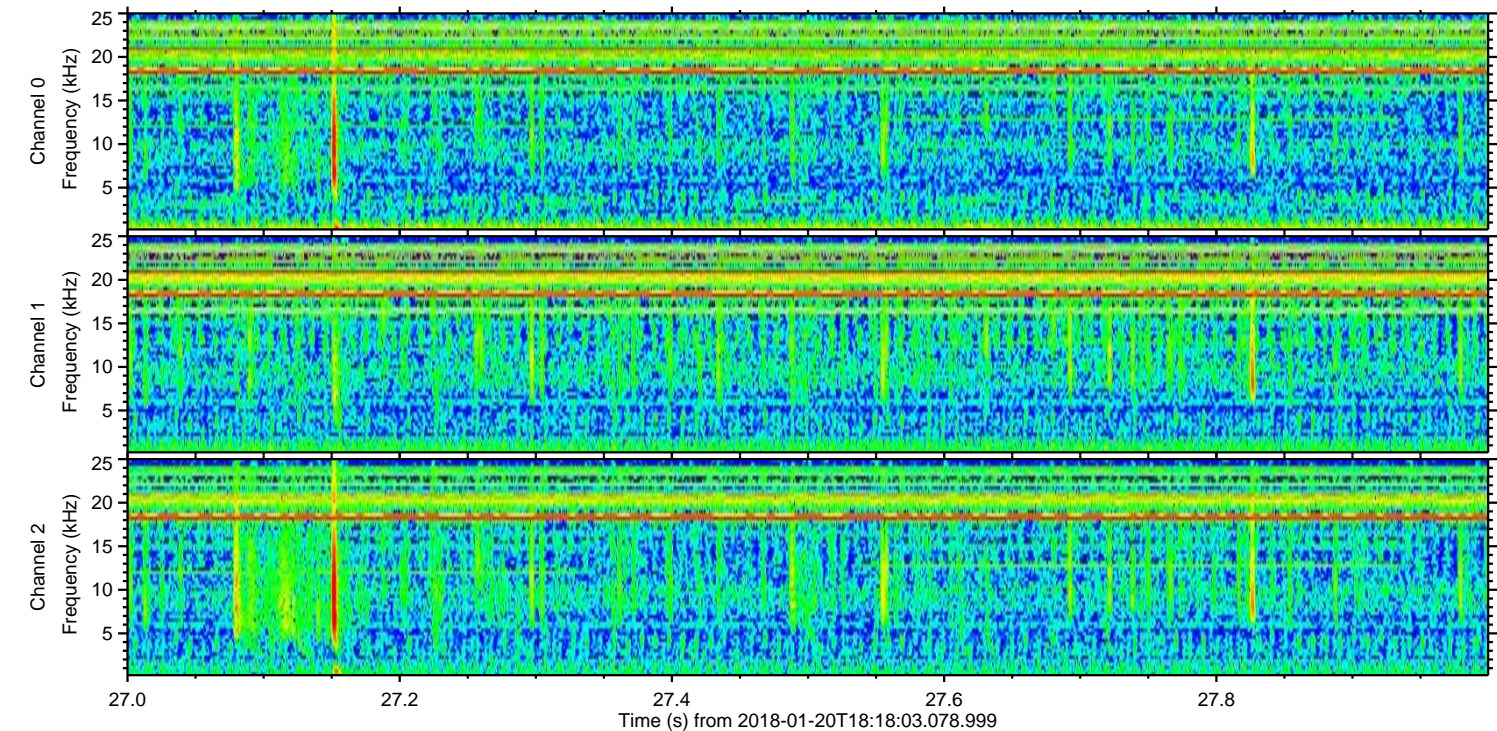
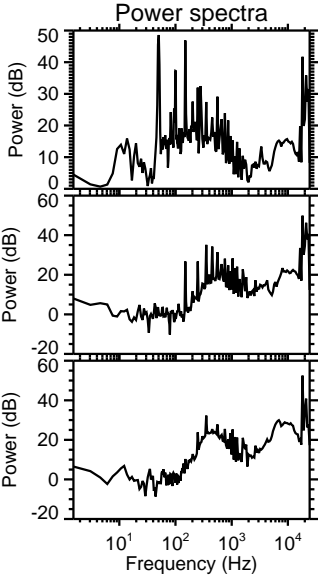
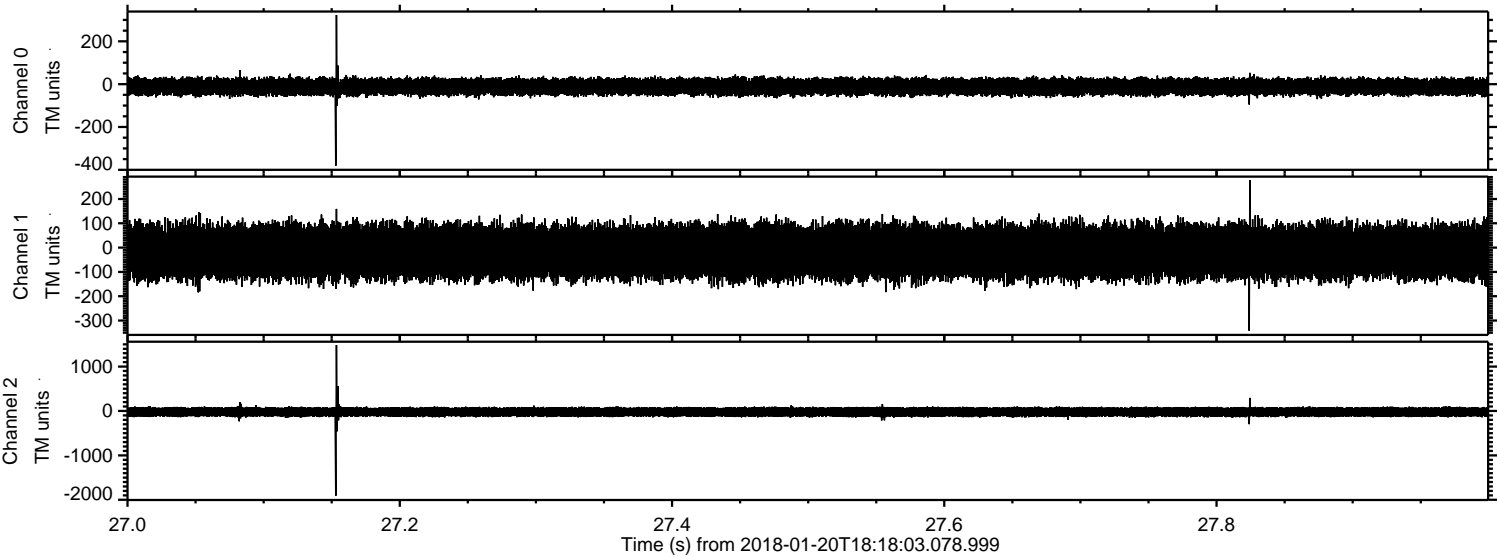

Channel 0
mn: -381
mx: 323
 μ : -11.8
 σ : 20.4

Channel 1
mn: -342
mx: 278
 μ : -17.4
 σ : 55.9

Channel 2
mn: -1909
mx: 1485
 μ : -22.4
 σ : 61.7

Processed Sat Jan 20 19:26:05 2018 by ELM ver.2012-10-06 from 001__elm20180120_181802__dat00.bin

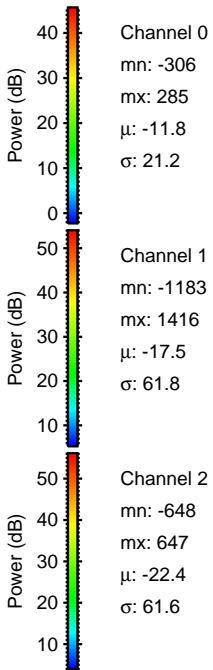
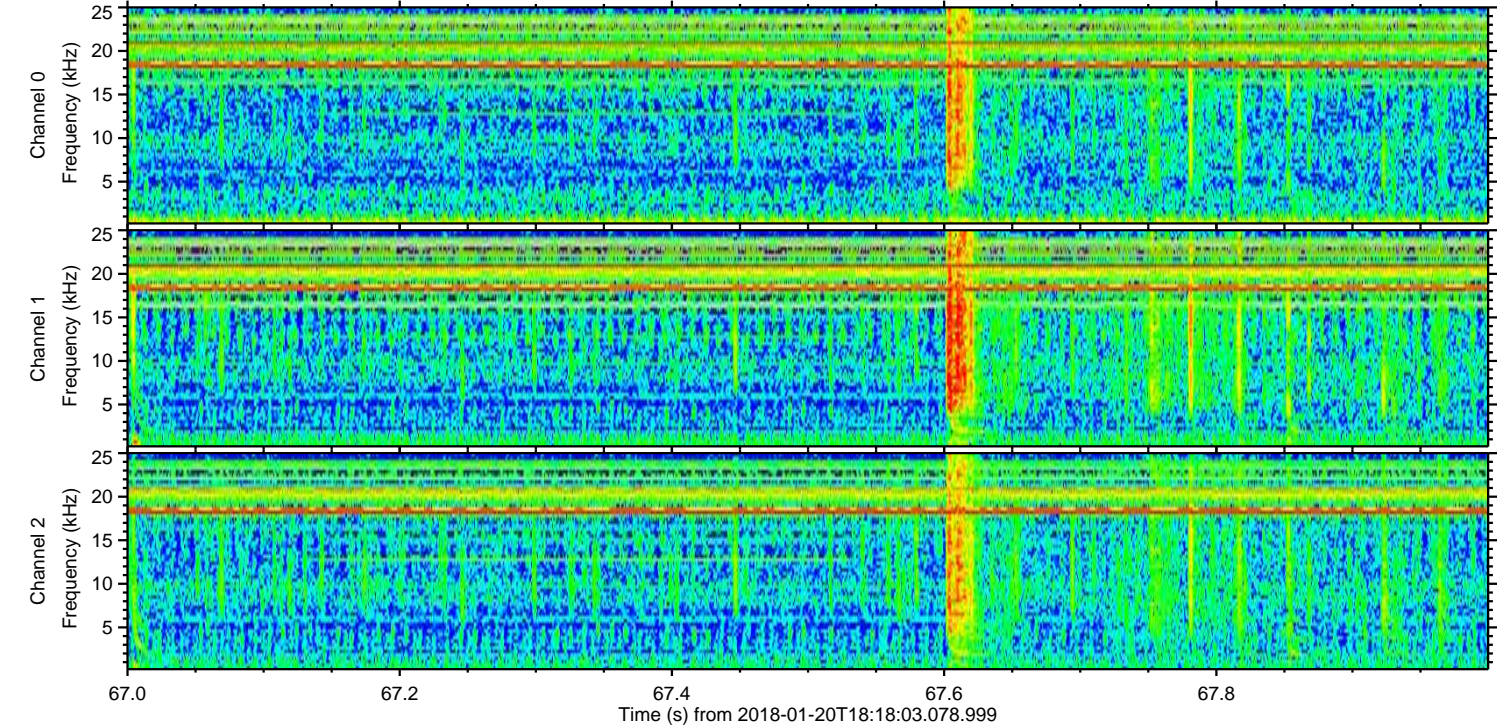
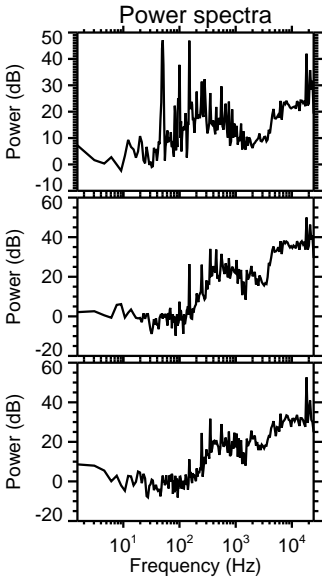
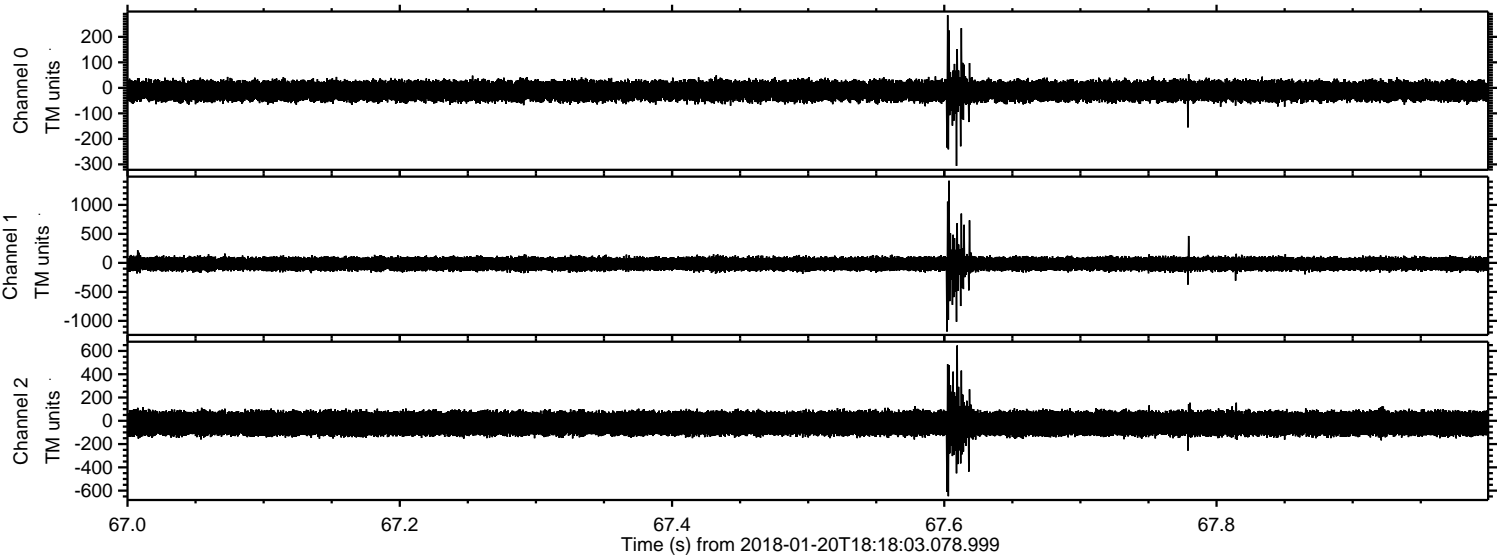

ELMAVAN 3D WAVEFORMS (Measured data sampled at 50 kHz) 51000 packets of 144 samples from 2018-01-20T18:18:03.078.999. Part 131/147

Processed Sat Jan 20 19:26:06 2018 by ELM ver.2012-10-06 from 001__elm20180120_181802__dat00.bin

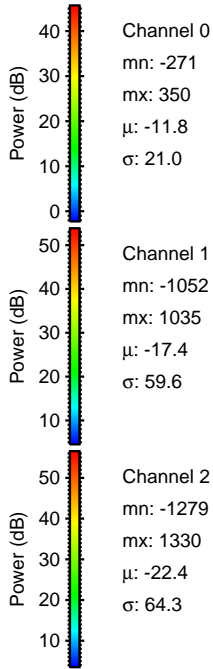
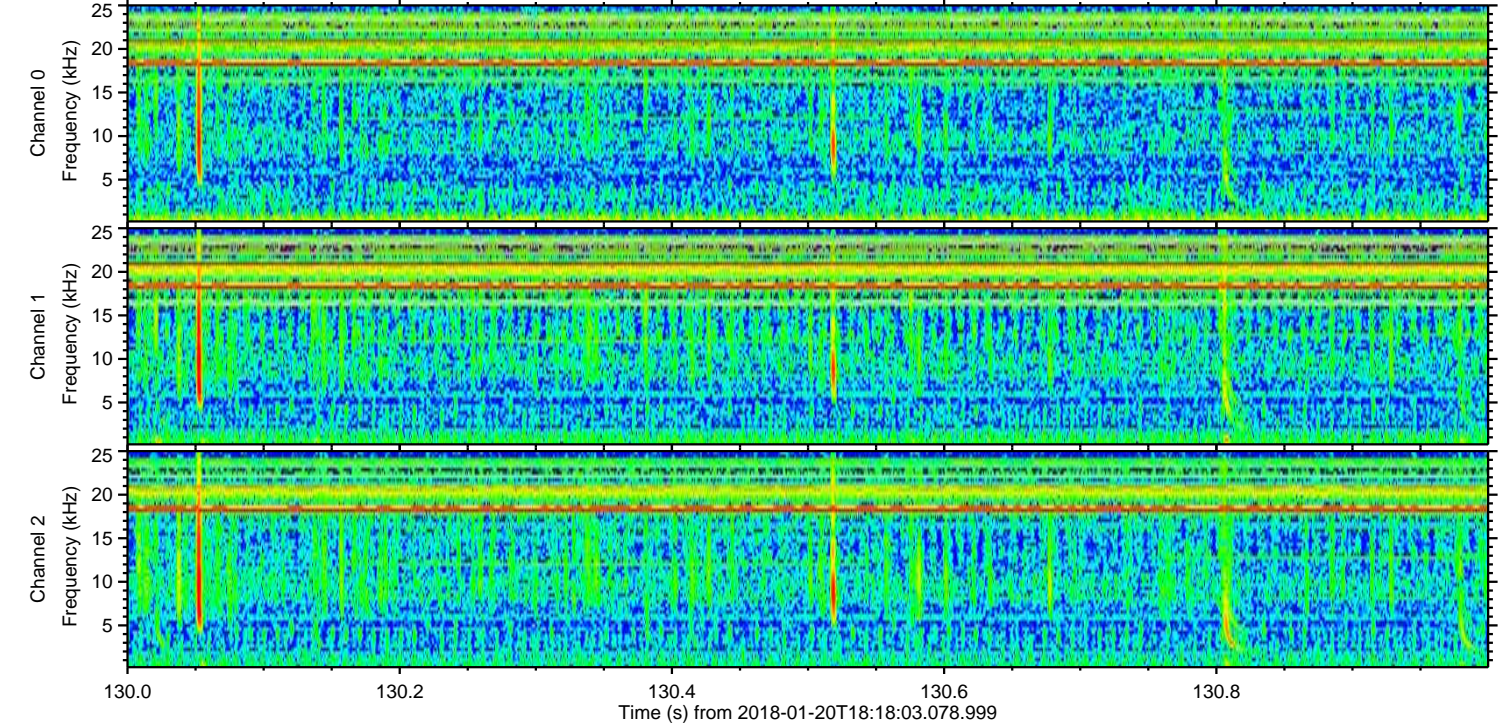
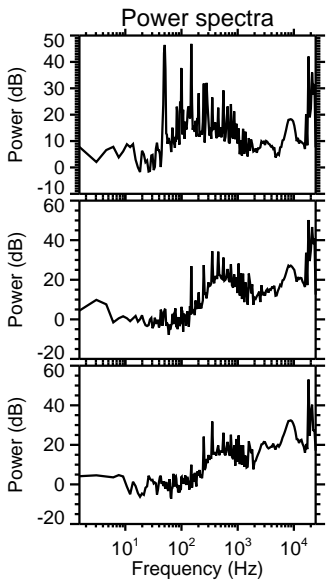
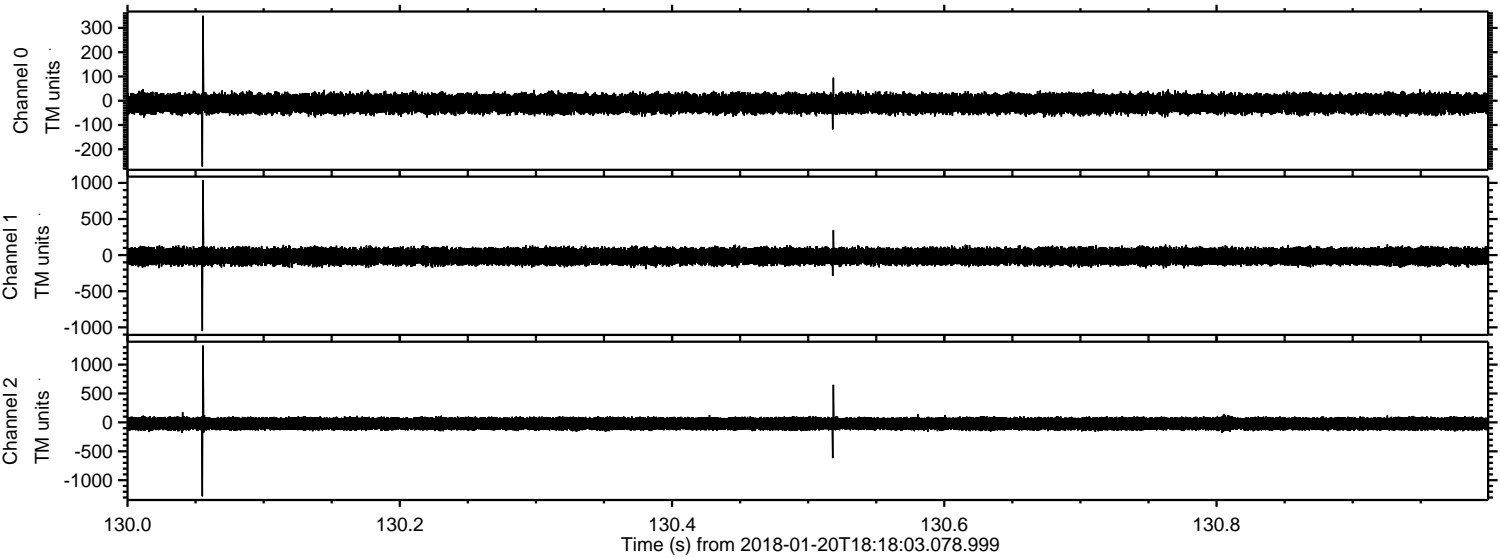

ELMAVAN 3D WAVEFORMS (Measured data sampled at 50 kHz) 51000 packets of 144 samples from 2018-01-20T18:18:03.078.999. Part 140/147

Processed Sat Jan 20 19:26:07 2018 by ELM ver.2012-10-06 from 001__elm20180120_181802__dat00.bin

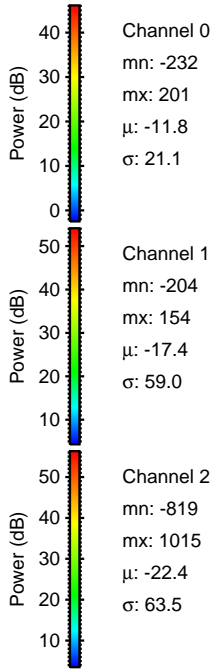
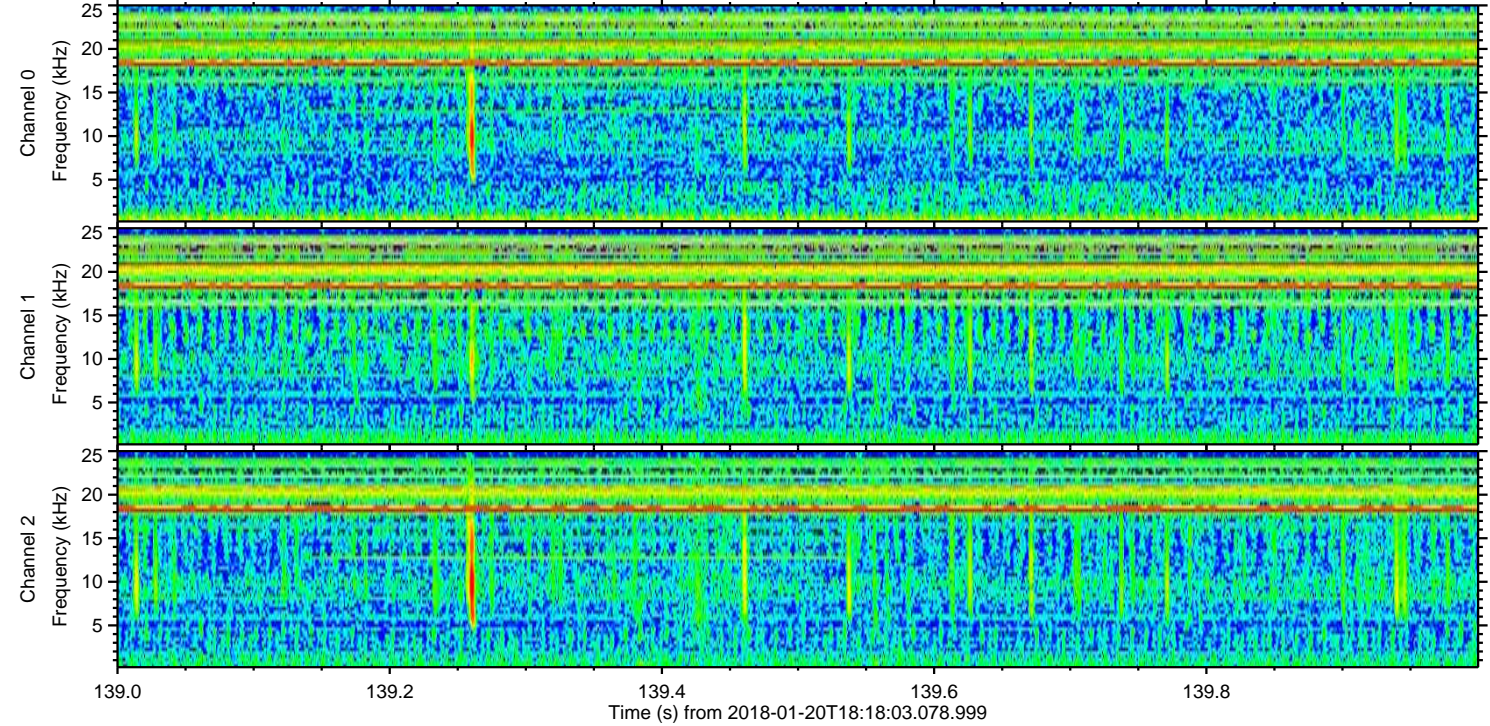
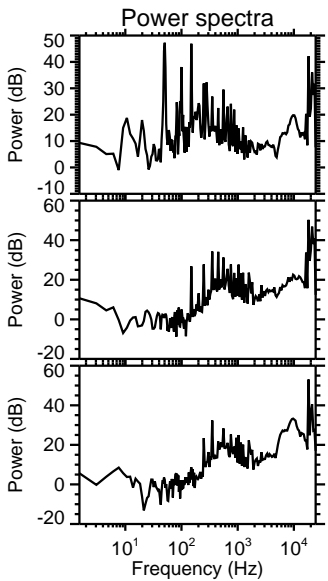
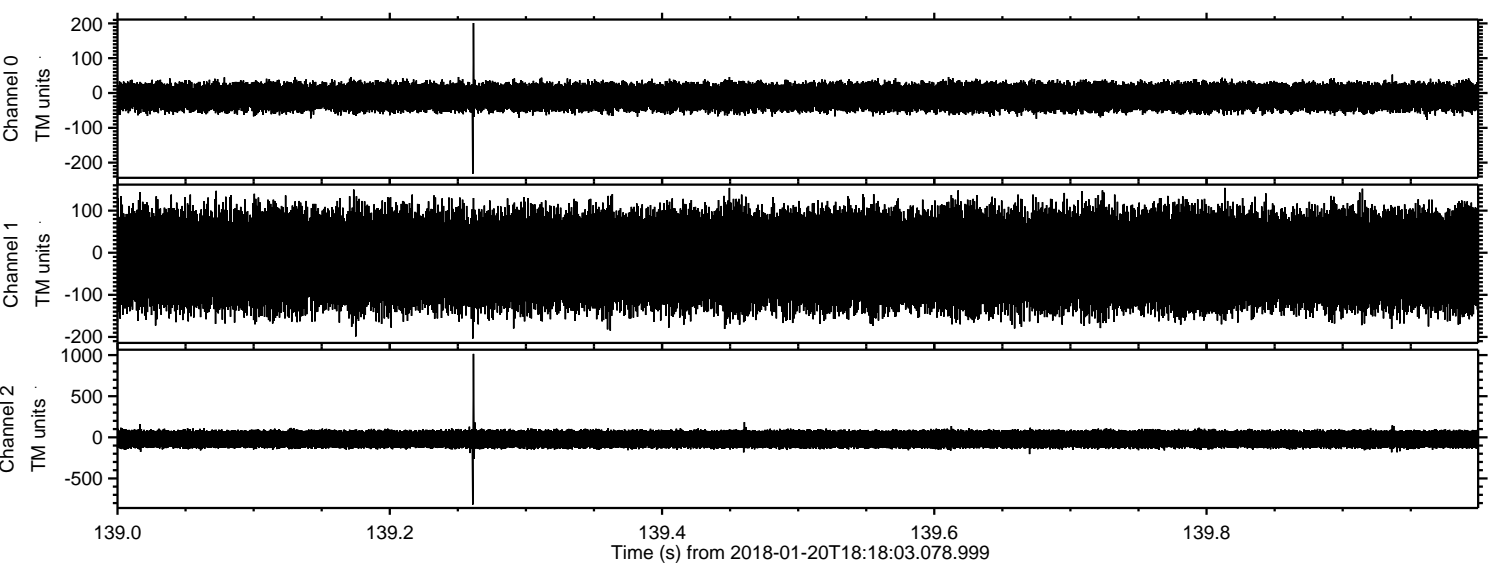

ELMAVAN 3D WAVEFORMS (Measured data sampled at 50 kHz) 51000 packets of 144 samples from 2018-01-20T18:18:03.078.999. Part 139/147

Processed Sat Jan 20 19:26:09 2018 by ELM ver.2012-10-06 from 001__elm20180120_181802__dat00.bin

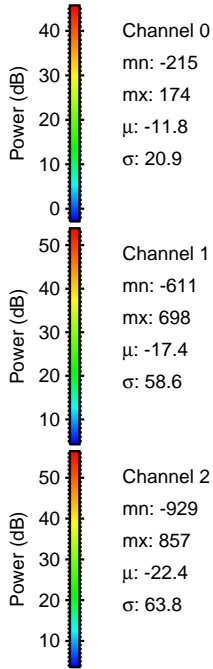
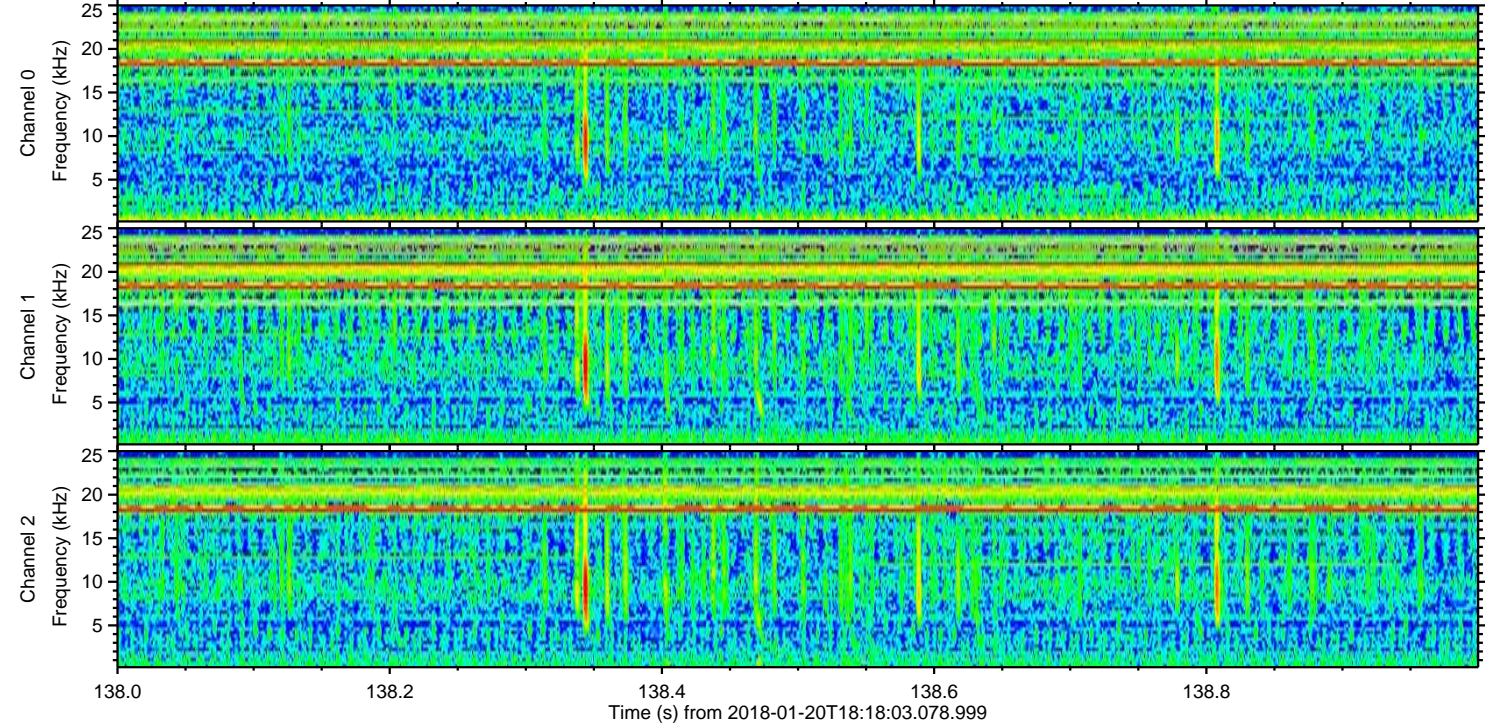
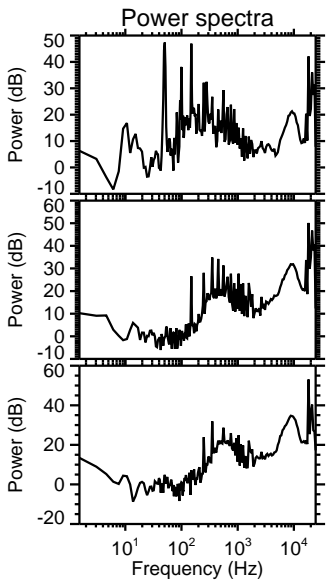
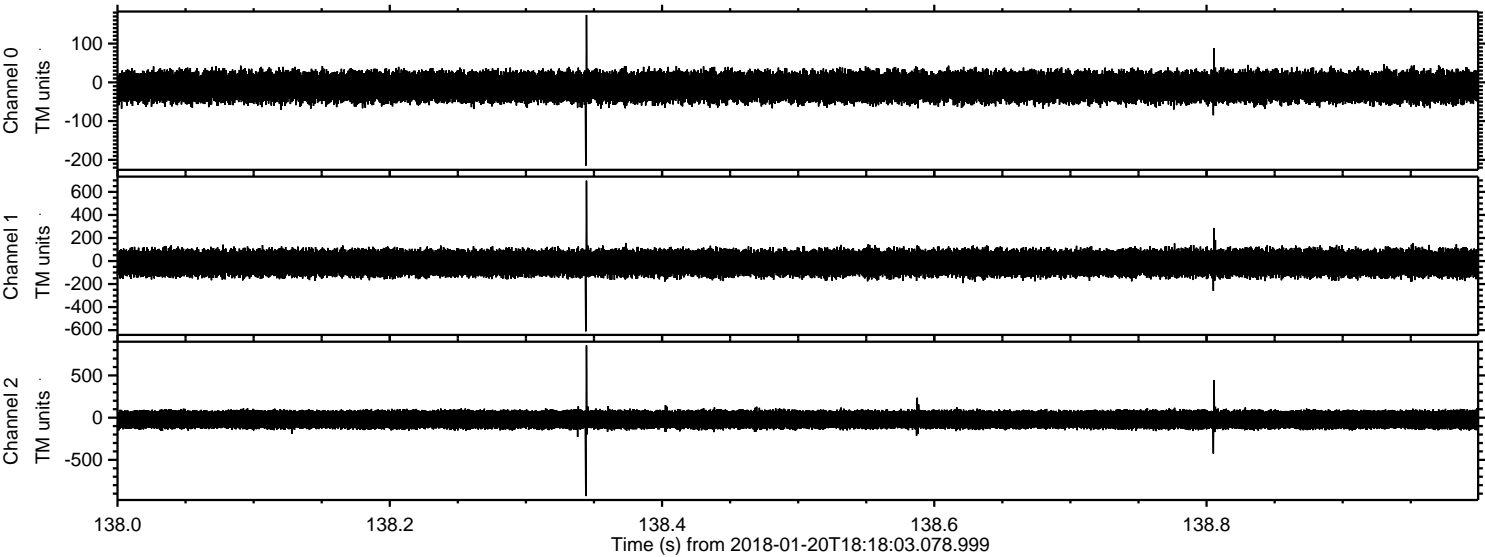

ELMAVAN 3D WAVEFORMS (Measured data sampled at 50 kHz) 51000 packets of 144 samples from 2018-01-20T18:18:03.078.999. Part 132/147

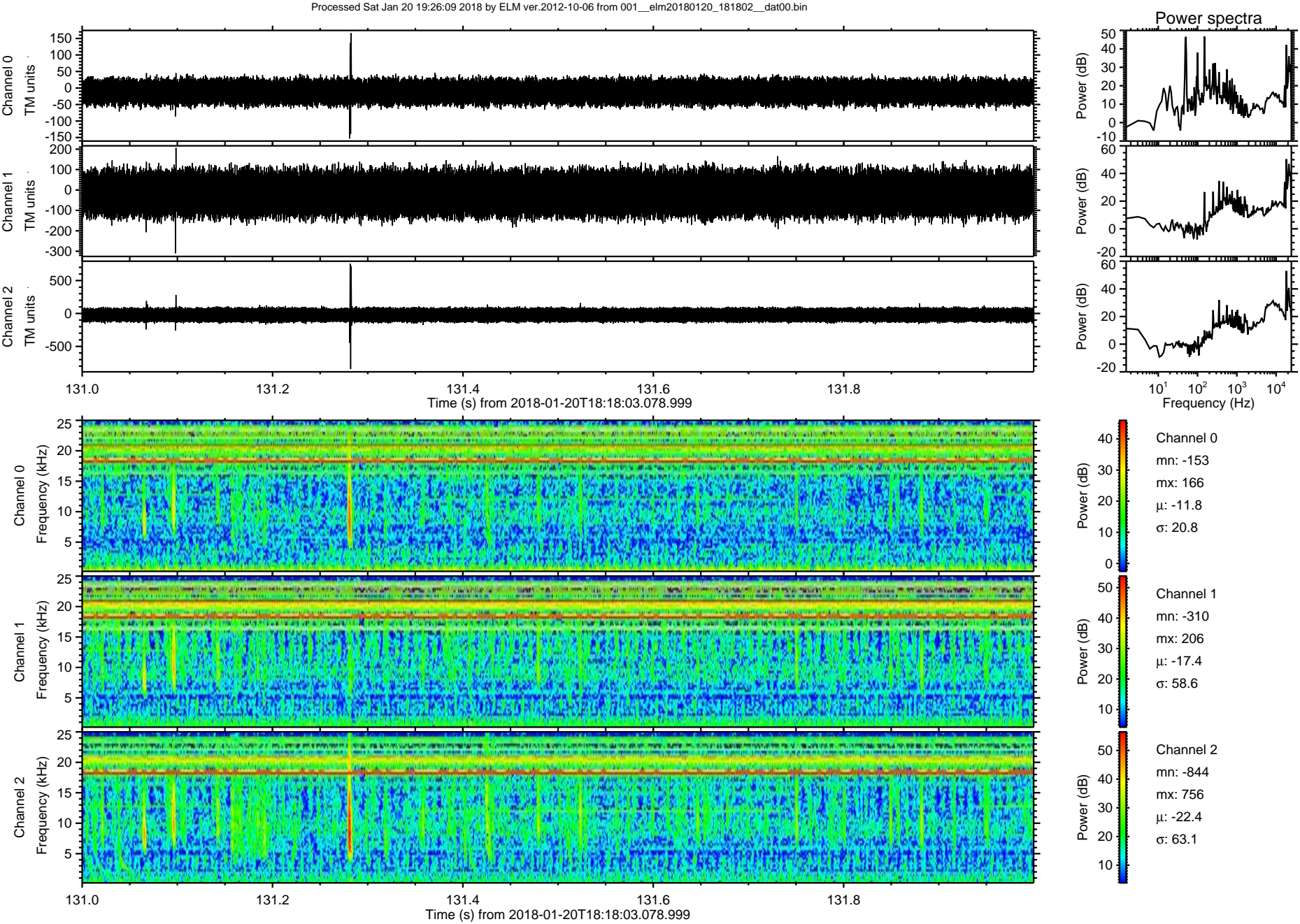

Processed Sat Jan 20 19:26:10 2018 by ELM ver.2012-10-06 from 001__elm20180120_181802__dat00.bin

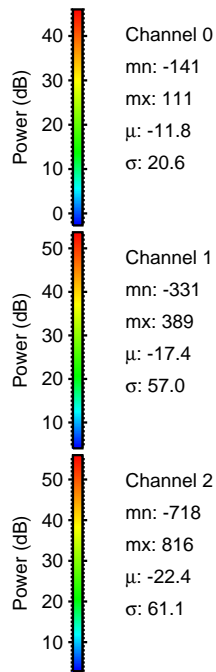
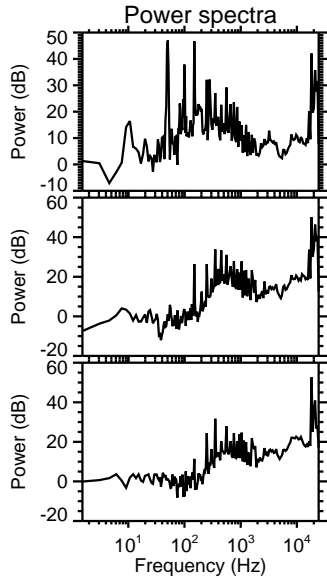
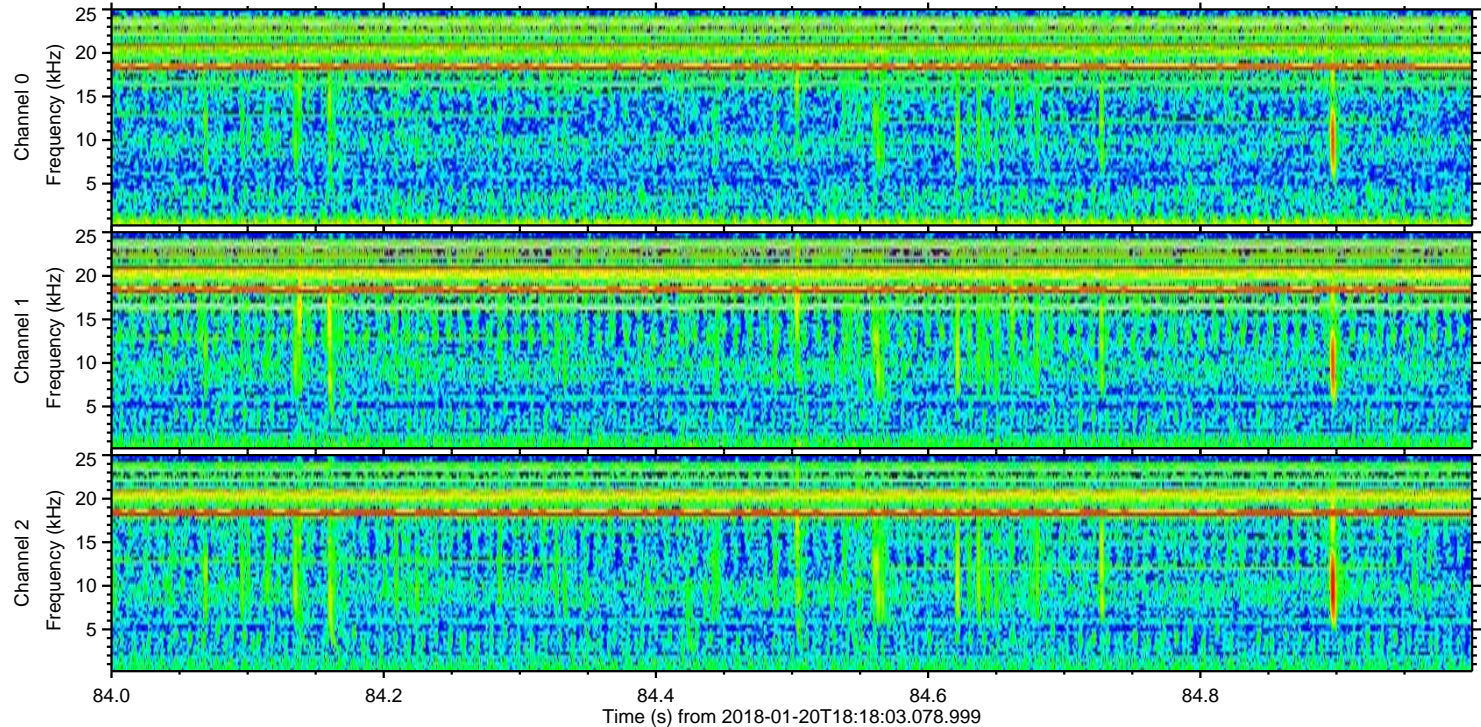
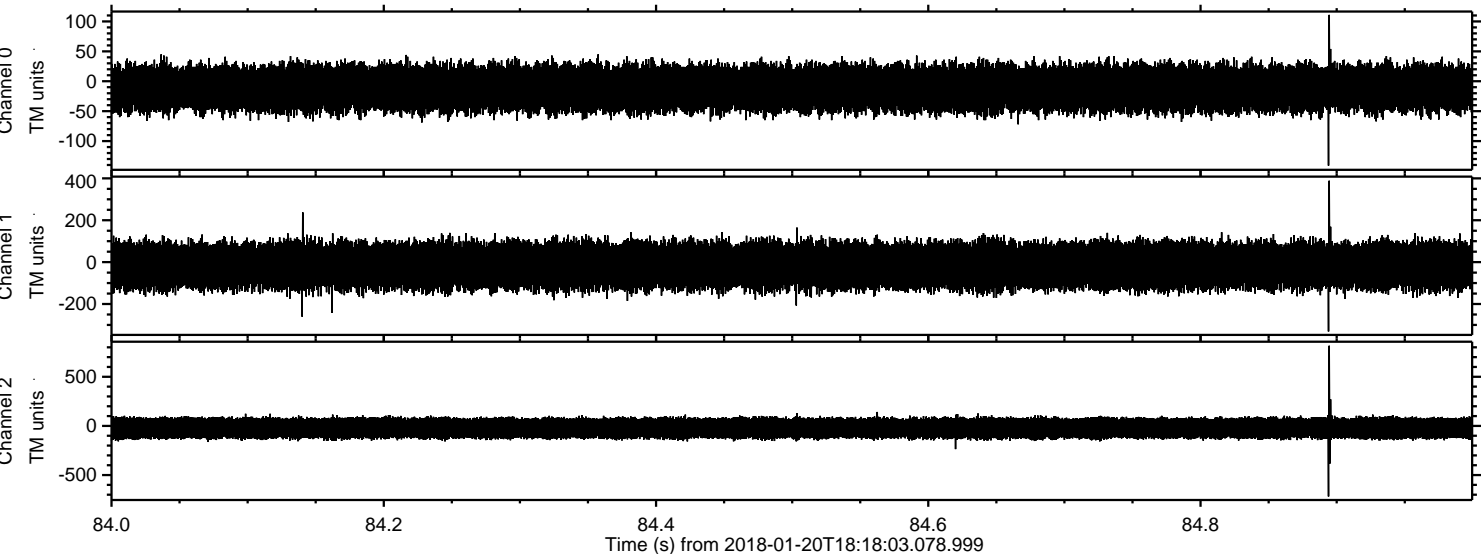

Channel 0
mn: -141
mx: 111
 μ : -11.8
 σ : 20.6

Channel 1
mn: -331
mx: 389
 μ : -17.4
 σ : 57.0

Channel 2
mn: -718
mx: 816
 μ : -22.4
 σ : 61.1

Processed Sat Jan 20 19:26:11 2018 by ELM ver.2012-10-06 from 001__elm20180120_181802__dat00.bin

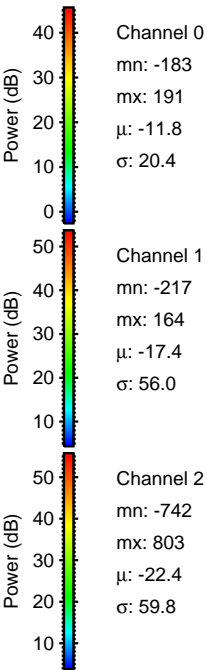
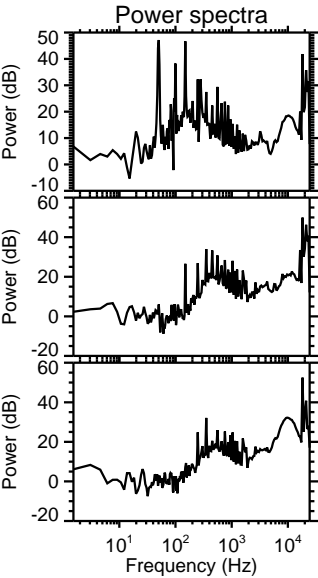
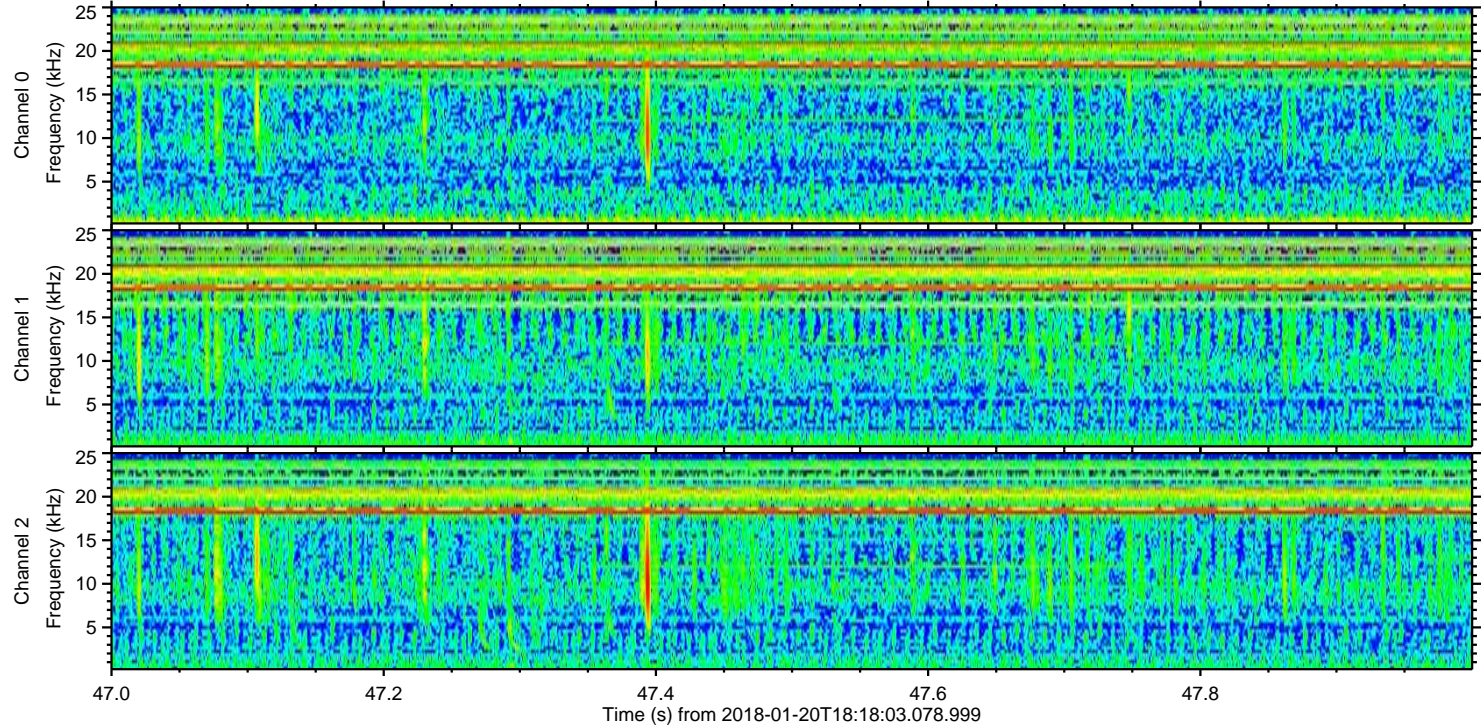
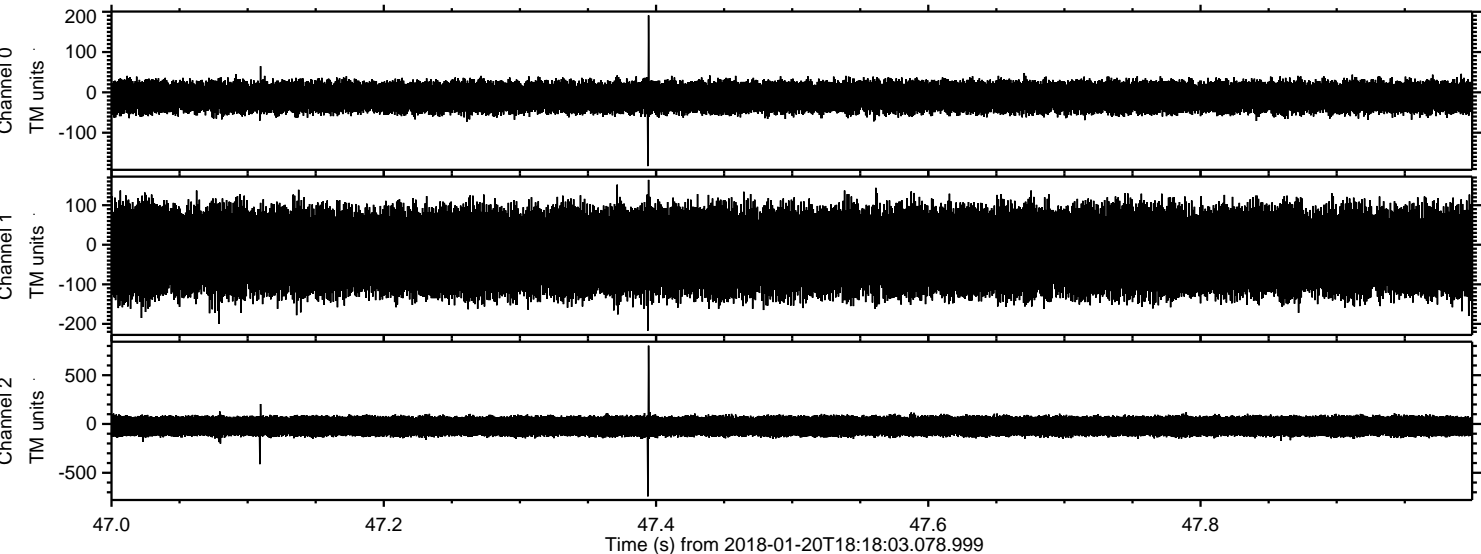

Channel 0
mn: -183
mx: 191
 μ : -11.8
 σ : 20.4

Channel 1
mn: -217
mx: 164
 μ : -17.4
 σ : 56.0

Channel 2
mn: -742
mx: 803
 μ : -22.4
 σ : 59.8

Processed Sat Jan 20 19:26:12 2018 by ELM ver.2012-10-06 from 001__elm20180120_181802__dat00.bin

