

ELMAVAN 3D WAVEFORMS (Measured data sampled at 50 kHz) 50999 packets of 144 samples from 2018-01-20T16:22:58.521.999.

Processed Sat Jan 20 17:30:46 2018 by ELM ver.2012-10-06 from 001__elm20180120_162257__dat00.bin

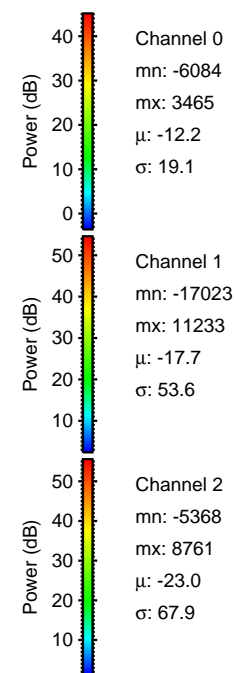

Processed Sat Jan 20 17:30:54 2018 by ELM ver.2012-10-06 from 001__elm20180120_162257__dat00.bin

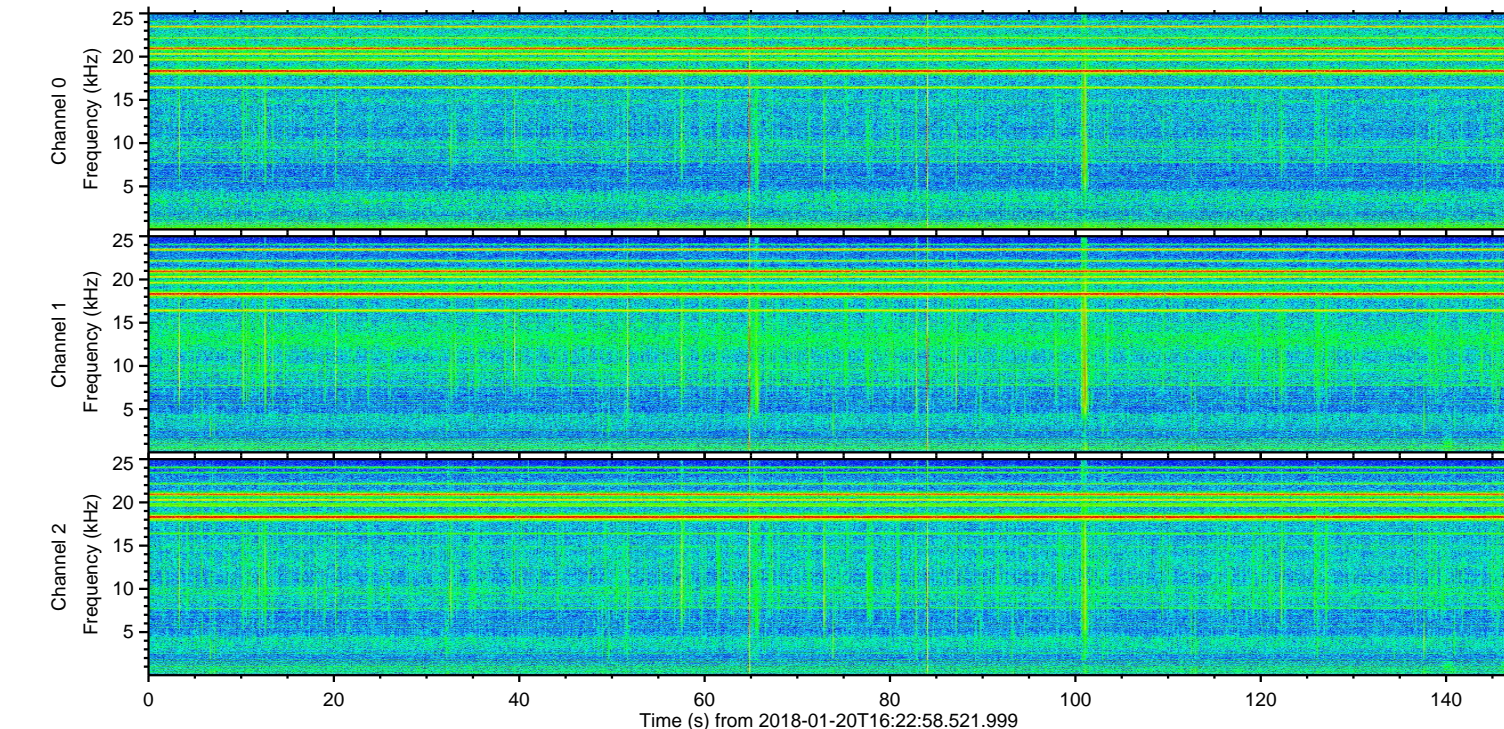
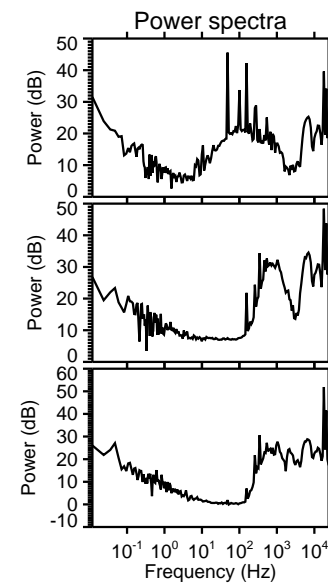
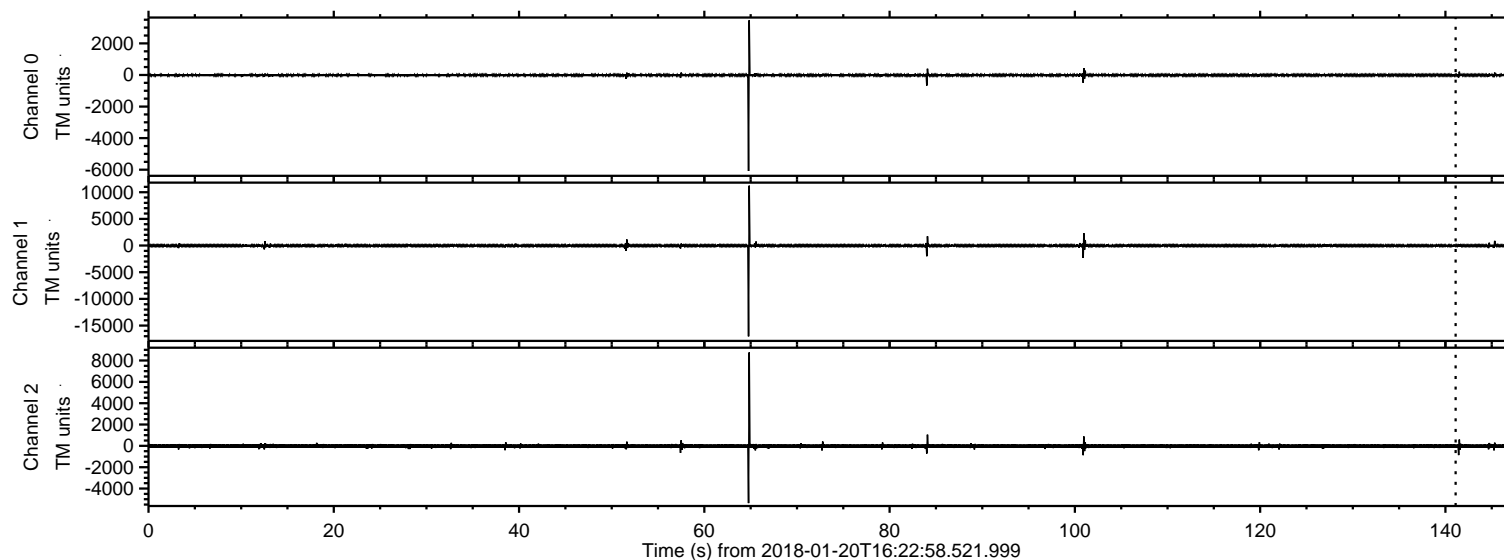
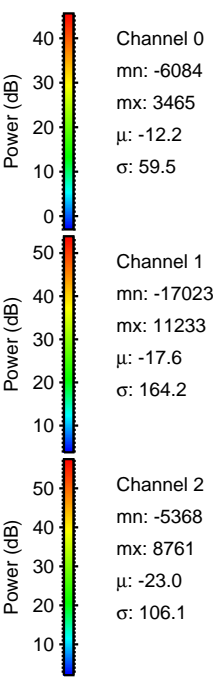
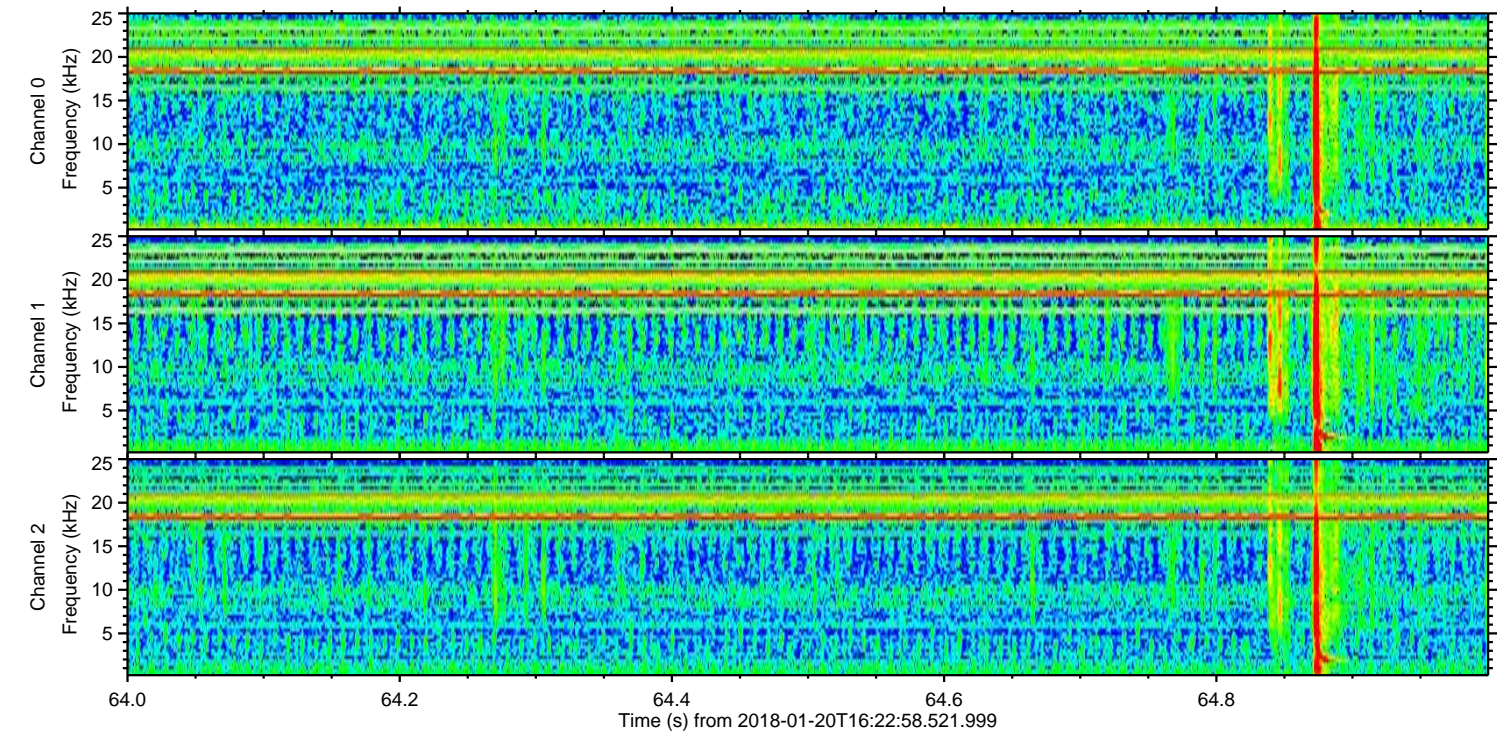
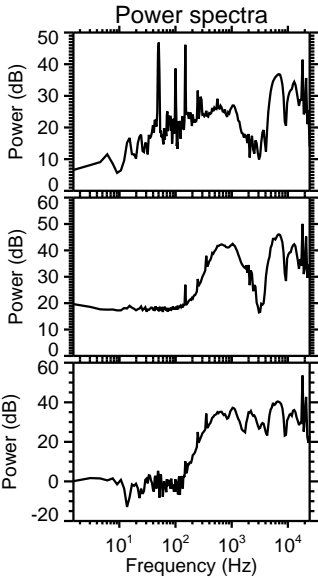
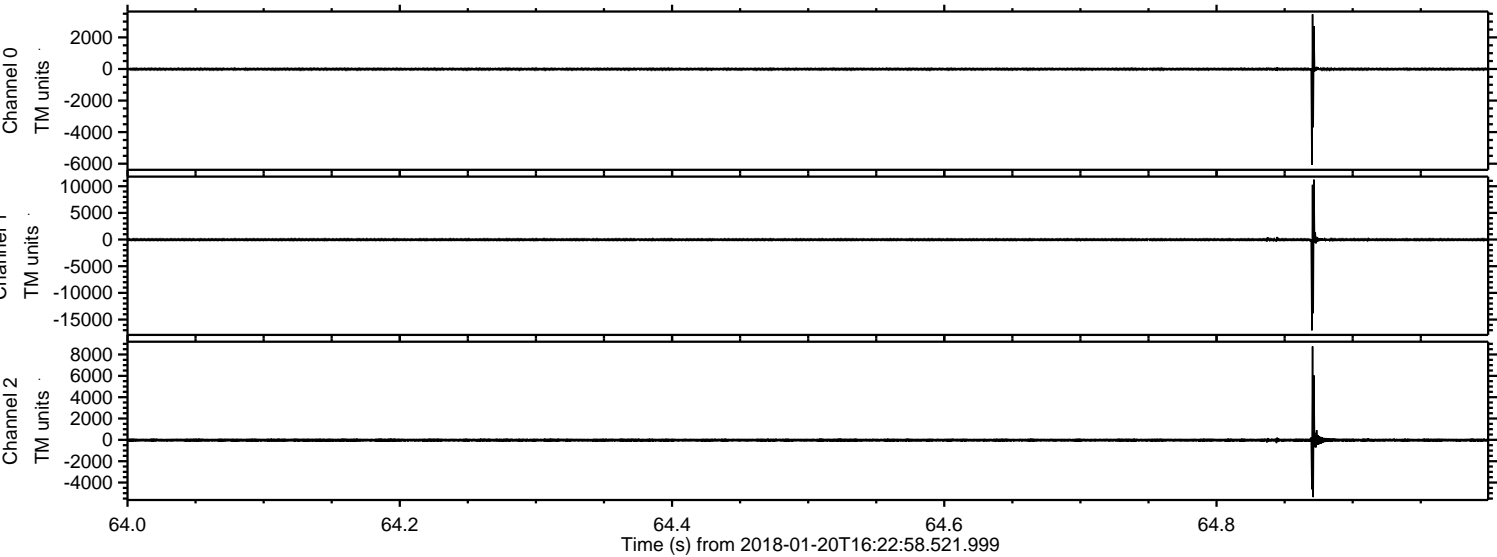

ELMAVAN 3D WAVEFORMS (Measured data sampled at 50 kHz) 50999 packets of 144 samples from 2018-01-20T16:22:58.521.999. Part 101/147

Processed Sat Jan 20 17:30:54 2018 by ELM ver.2012-10-06 from 001__elm20180120_162257__dat00.bin

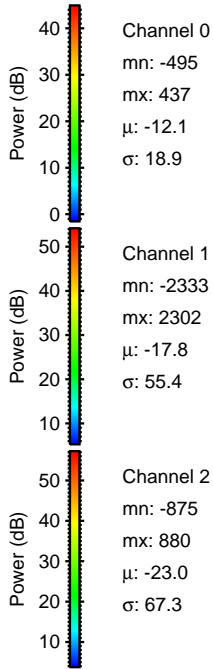
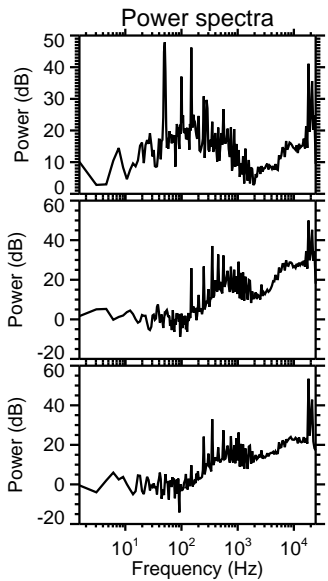
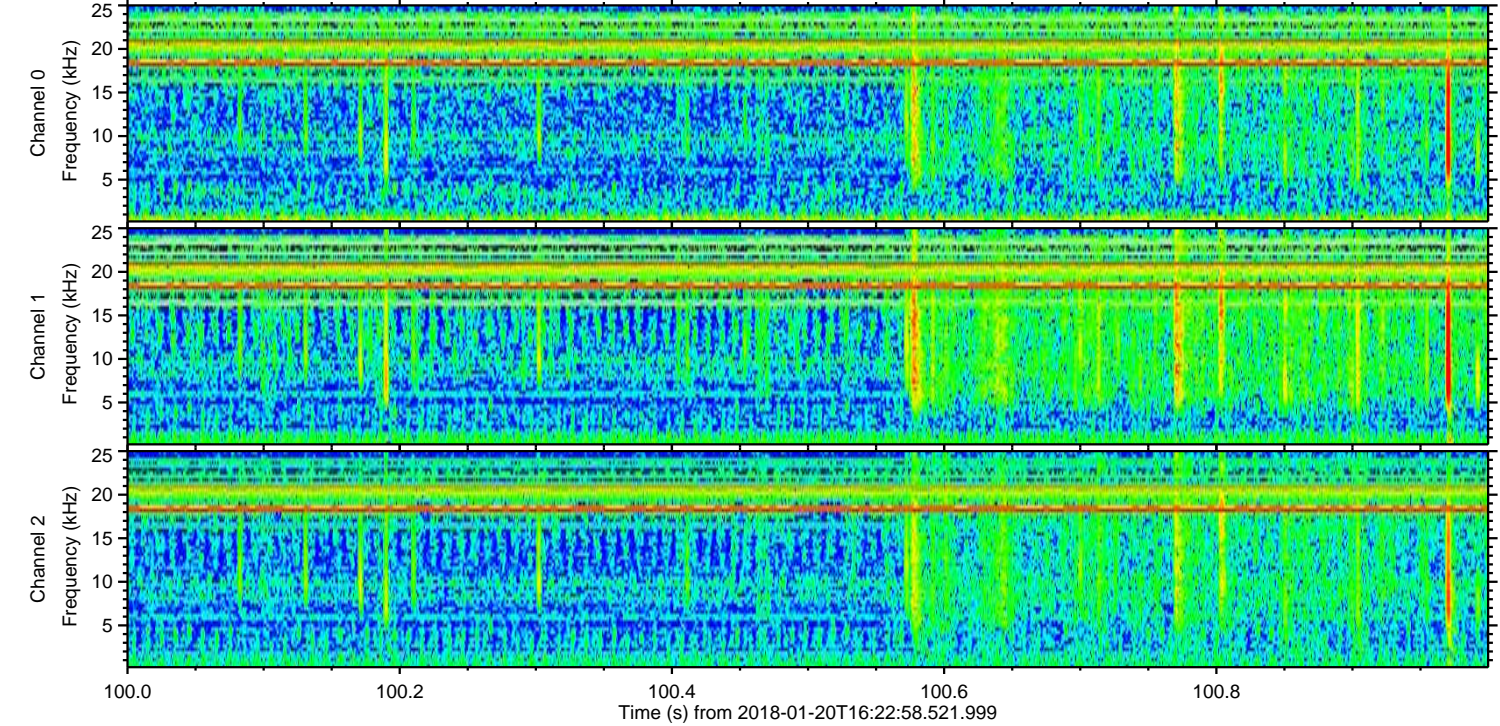
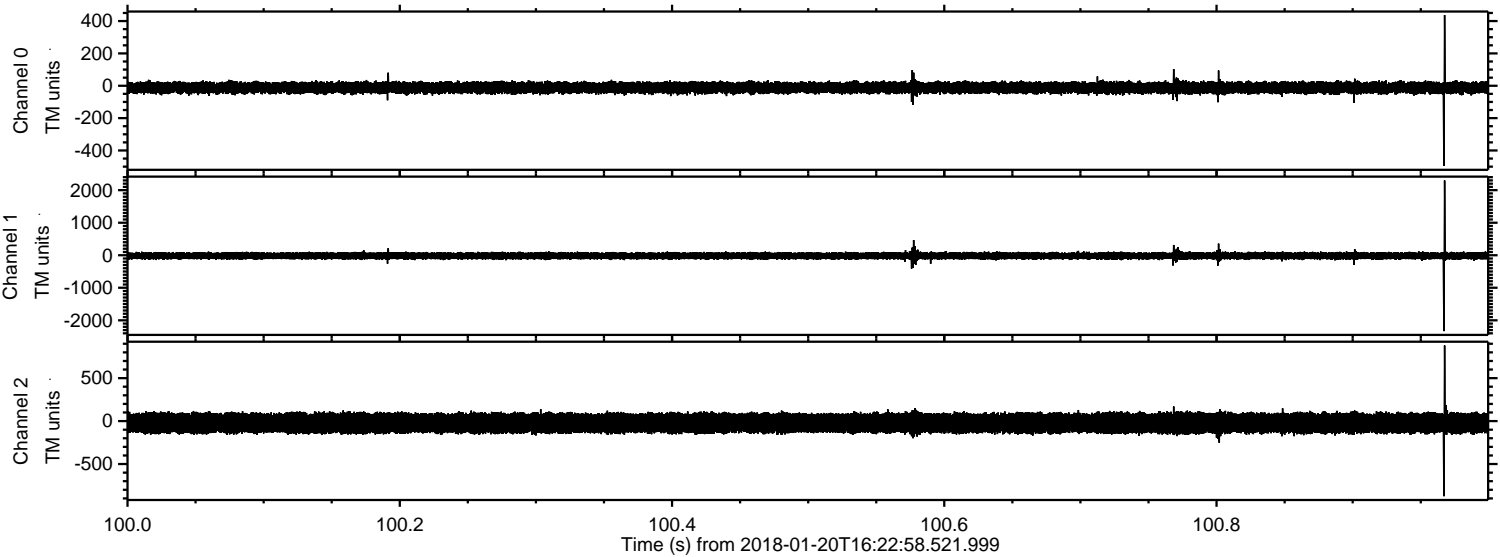

Processed Sat Jan 20 17:30:55 2018 by ELM ver.2012-10-06 from 001__elm20180120_162257__dat00.bin

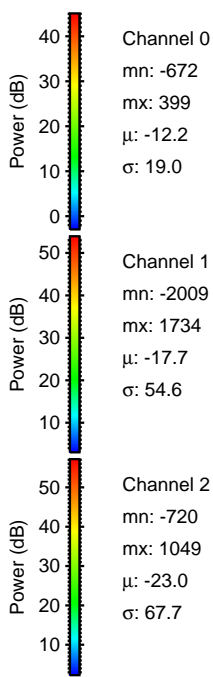
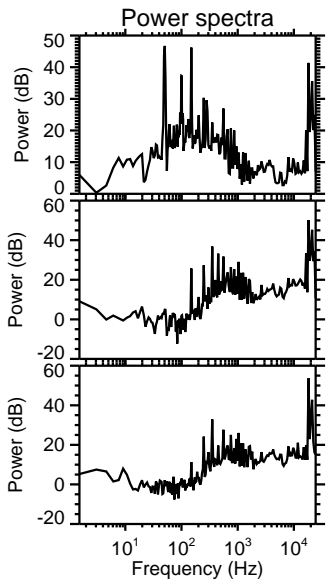
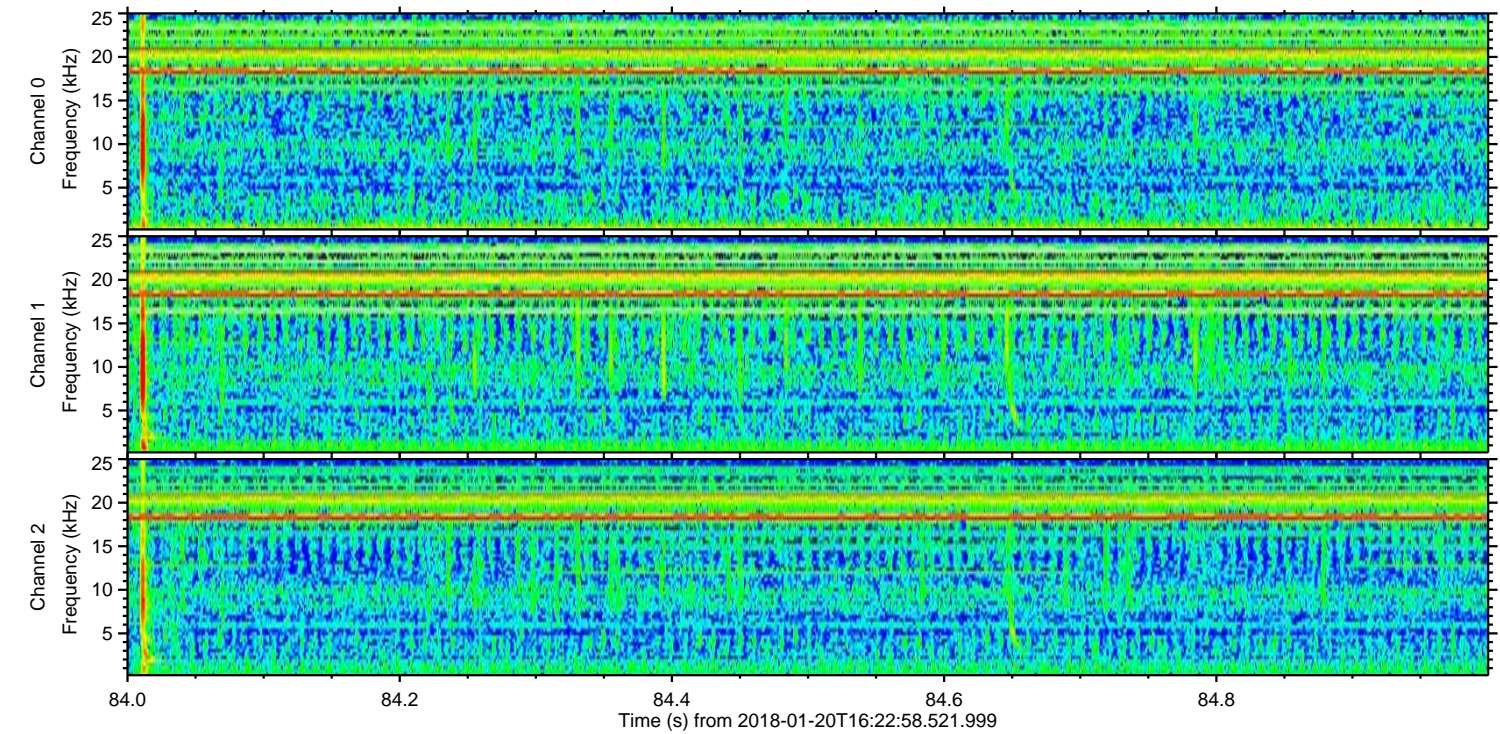
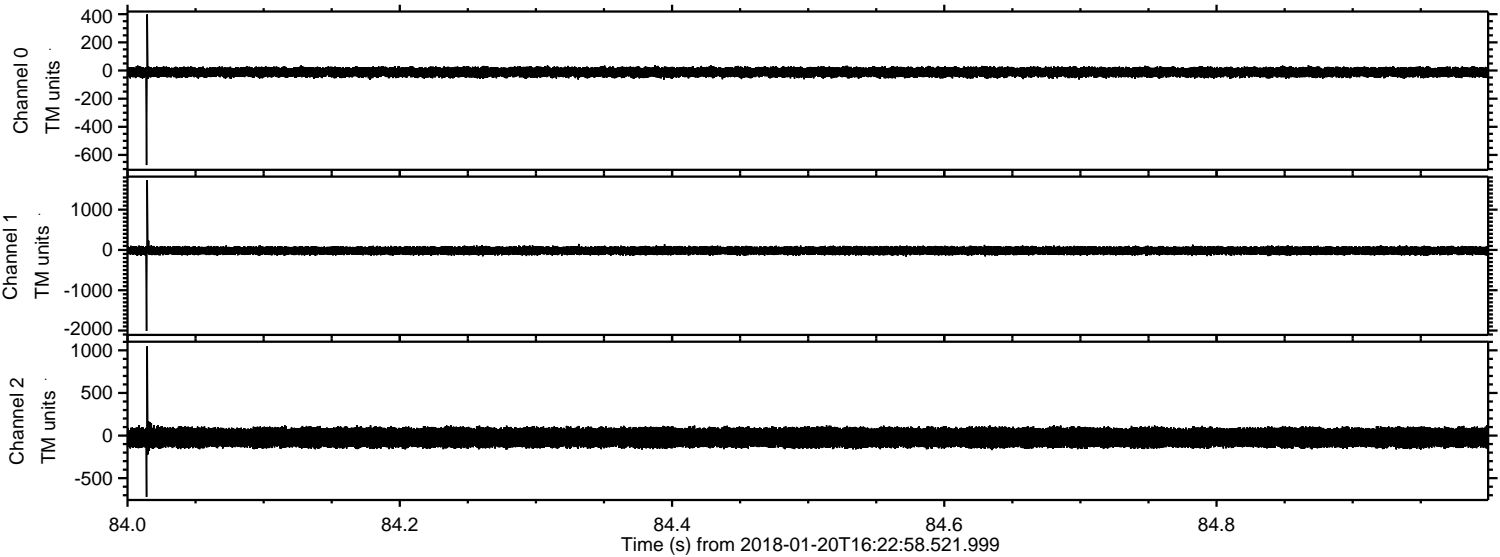

Processed Sat Jan 20 17:30:56 2018 by ELM ver.2012-10-06 from 001__elm20180120_162257__dat00.bin

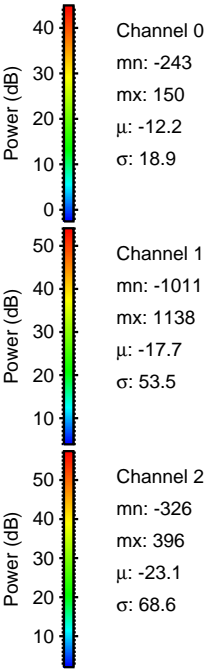
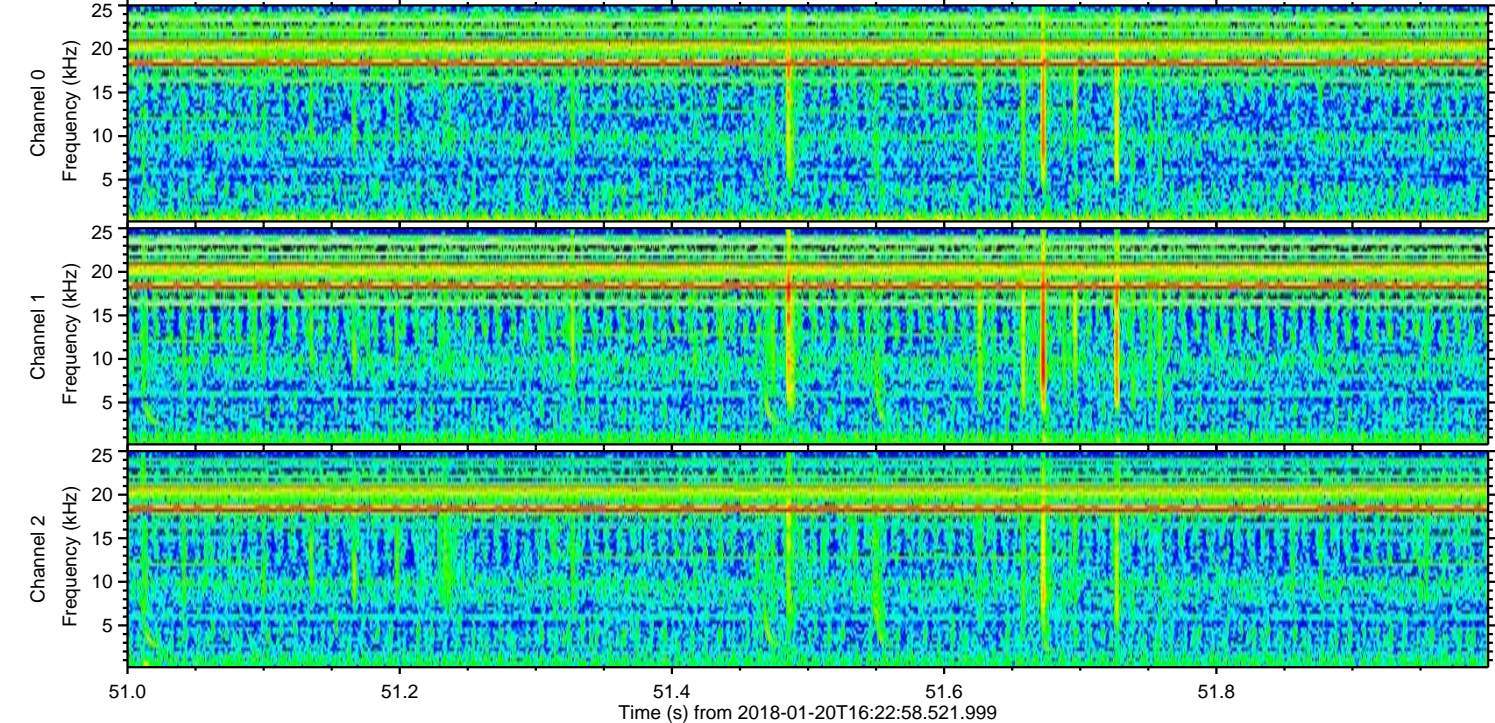
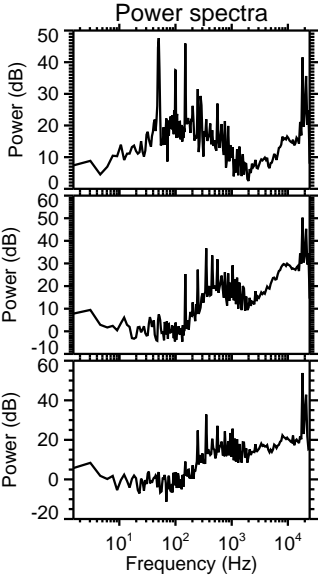
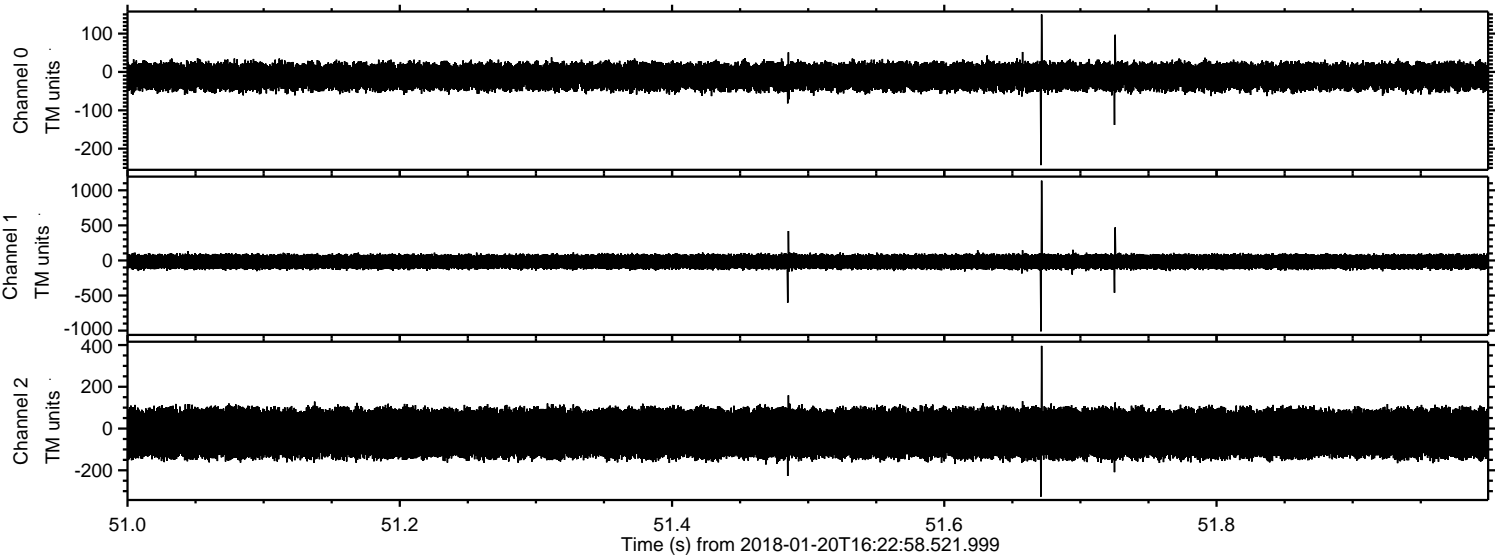

ELMAVAN 3D WAVEFORMS (Measured data sampled at 50 kHz) 50999 packets of 144 samples from 2018-01-20T16:22:58.521.999. Part 102/147

Processed Sat Jan 20 17:30:57 2018 by ELM ver.2012-10-06 from 001__elm20180120_162257__dat00.bin

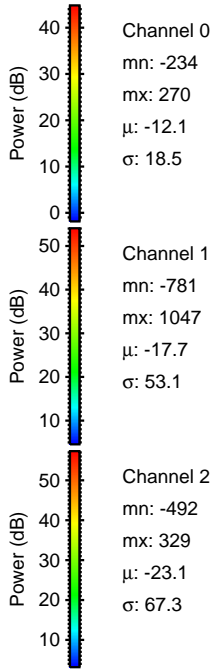
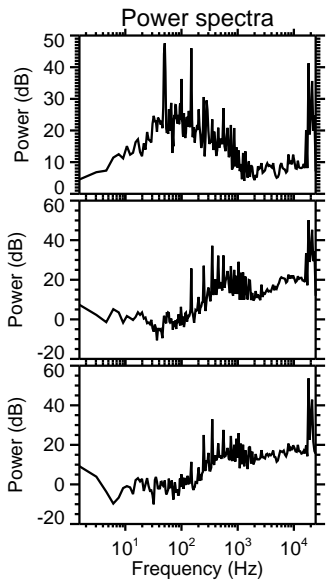
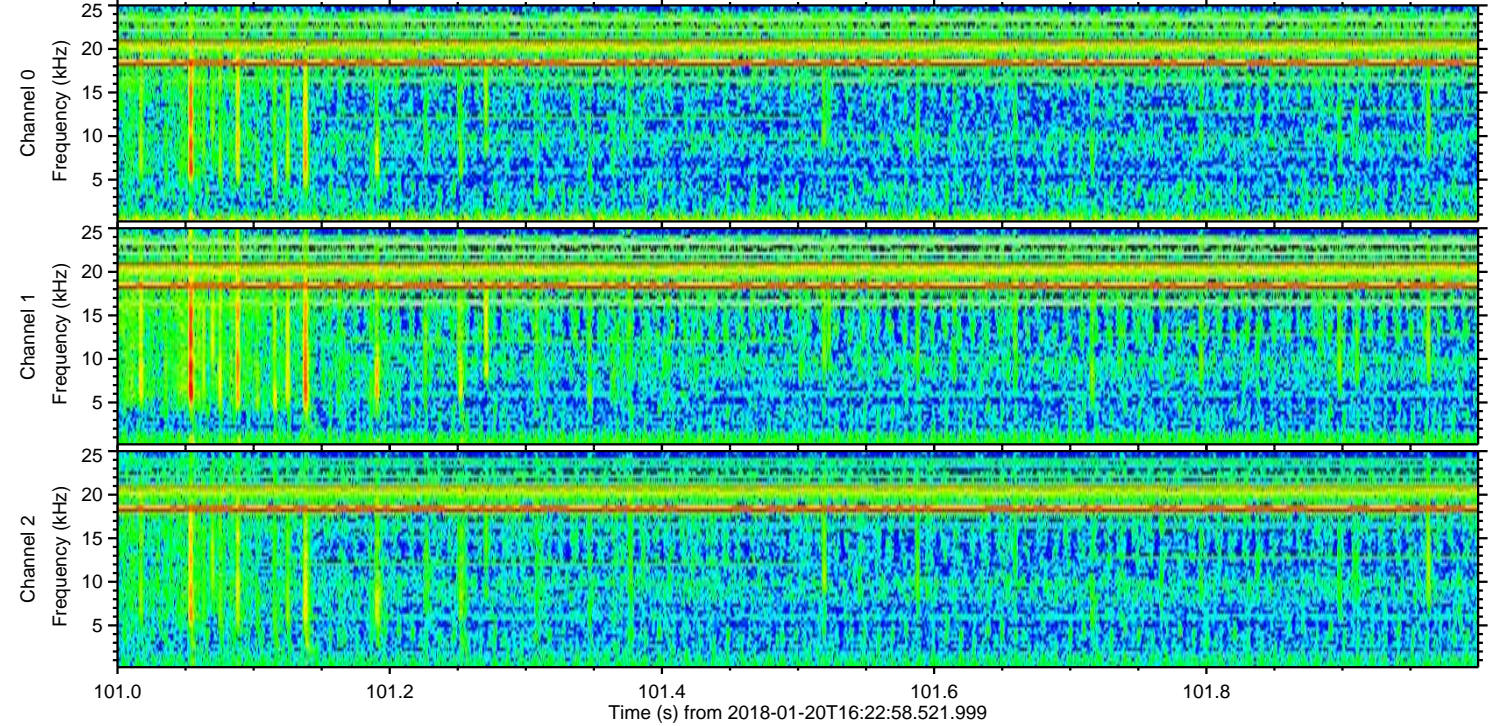
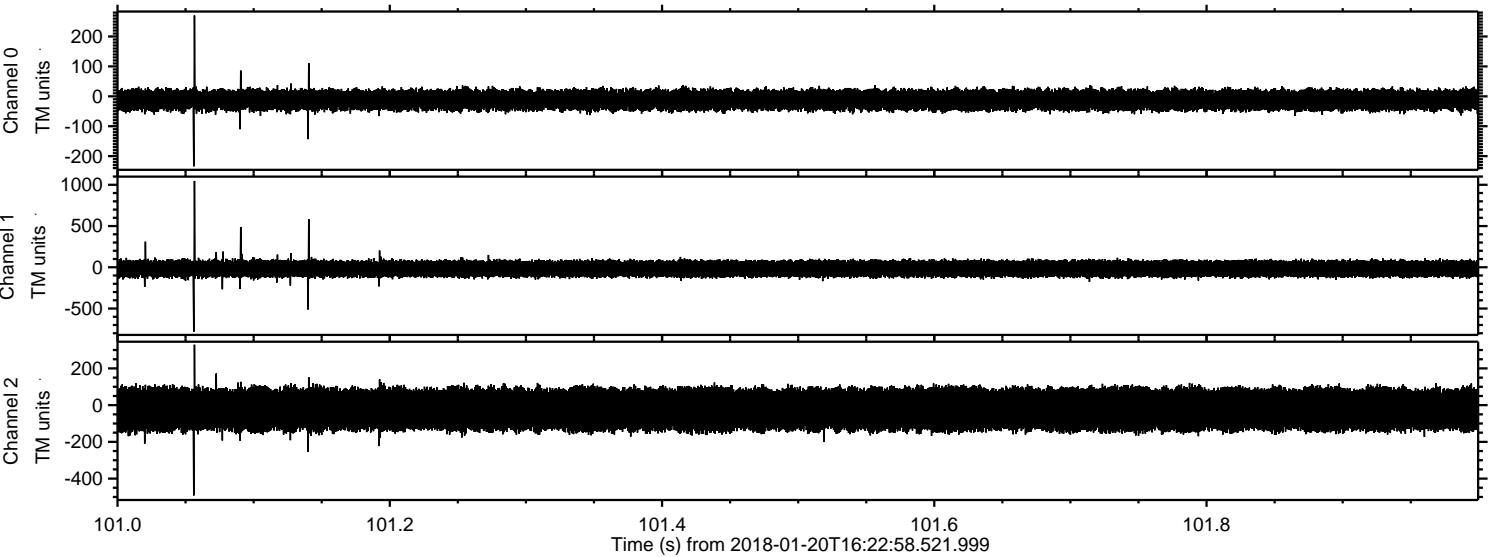

Channel 0
mn: -234
mx: 270
 μ : -12.1
 σ : 18.5

Channel 1
mn: -781
mx: 1047
 μ : -17.7
 σ : 53.1

Channel 2
mn: -492
mx: 329
 μ : -23.1
 σ : 67.3

ELMAVAN 3D WAVEFORMS (Measured data sampled at 50 kHz) 50999 packets of 144 samples from 2018-01-20T16:22:58.521.999. Part 146/147

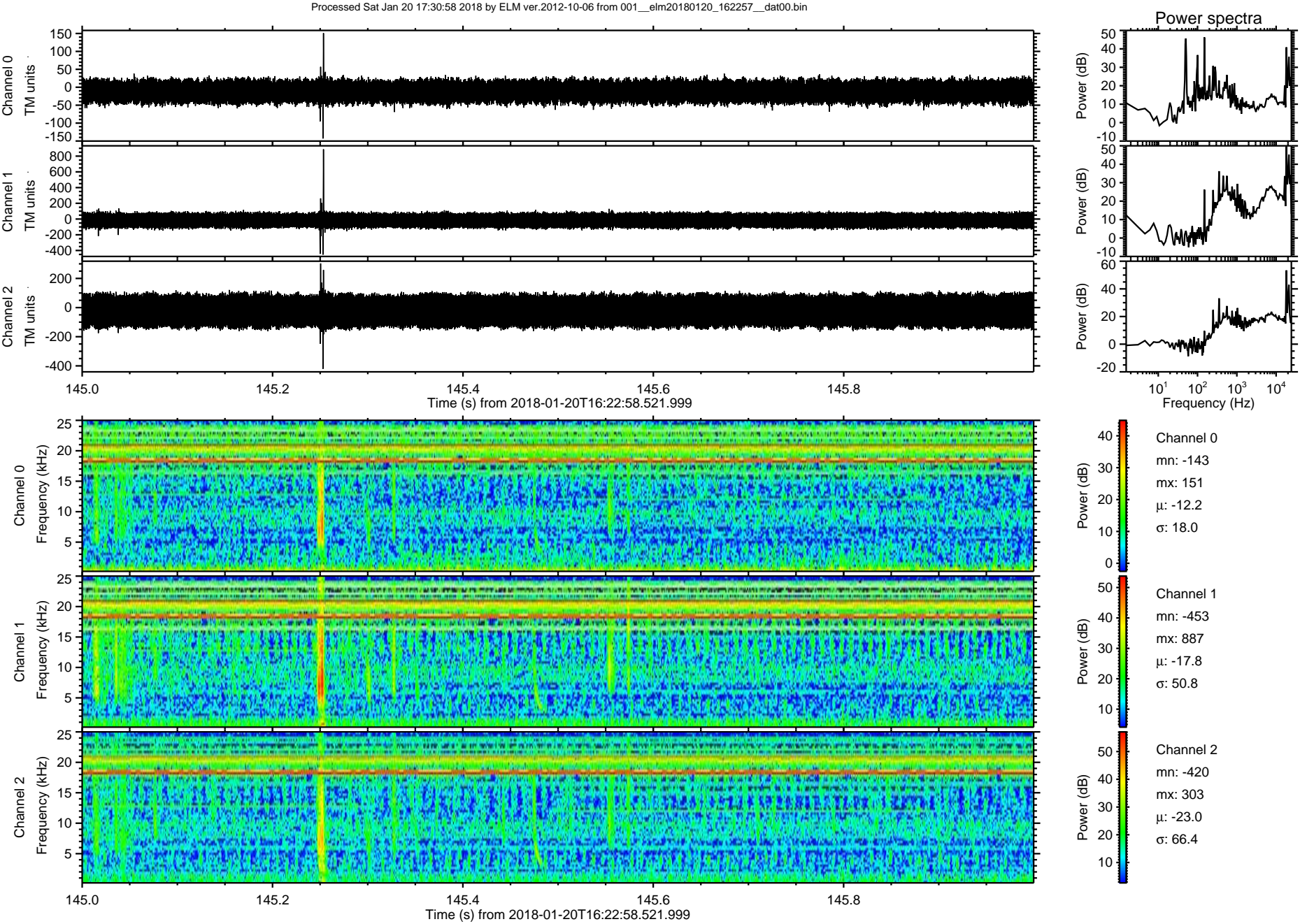

ELMAVAN 3D WAVEFORMS (Measured data sampled at 50 kHz) 50999 packets of 144 samples from 2018-01-20T16:22:58.521.999. Part 142/147

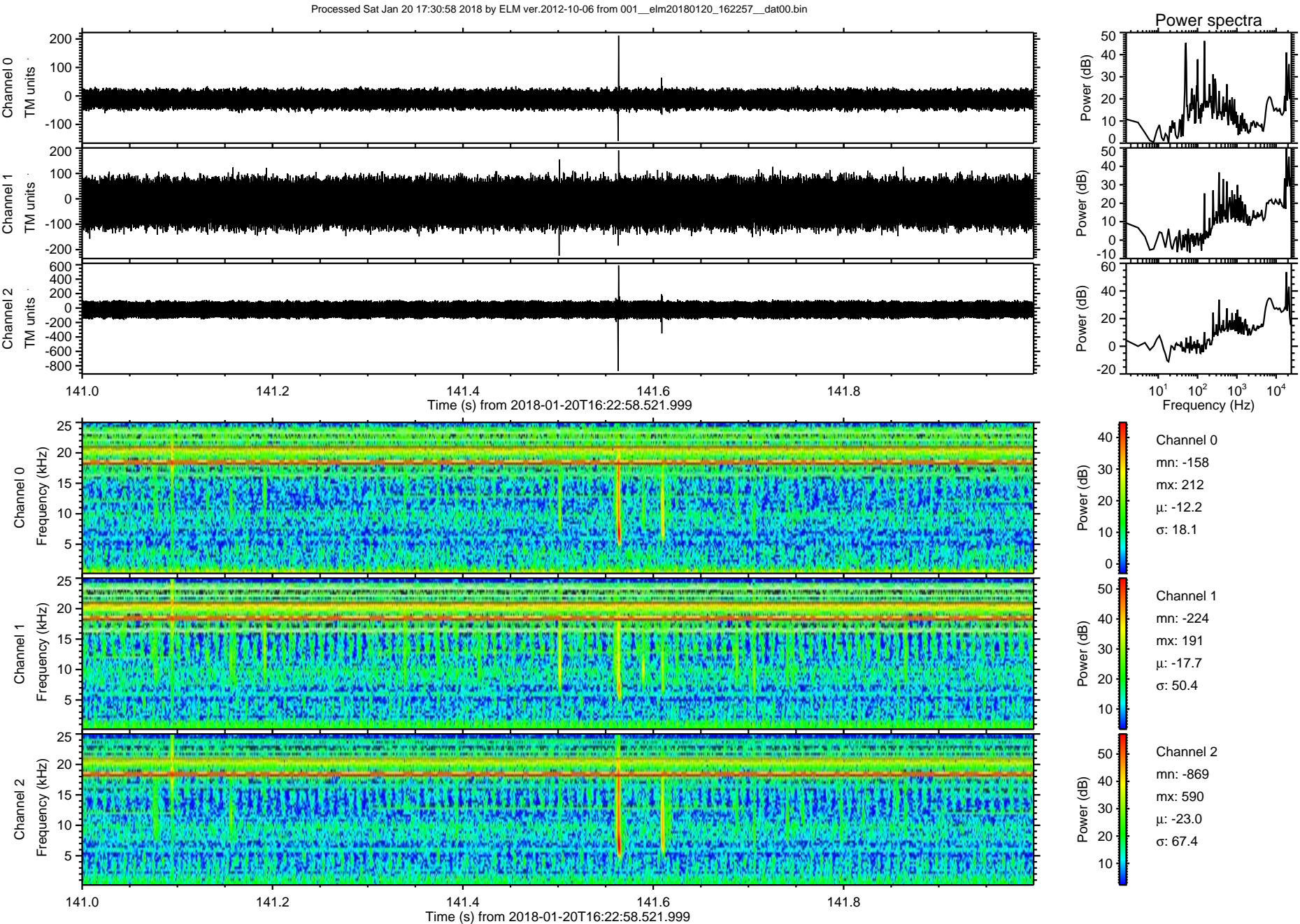

Processed Sat Jan 20 17:30:59 2018 by ELM ver.2012-10-06 from 001__elm20180120_162257__dat00.bin

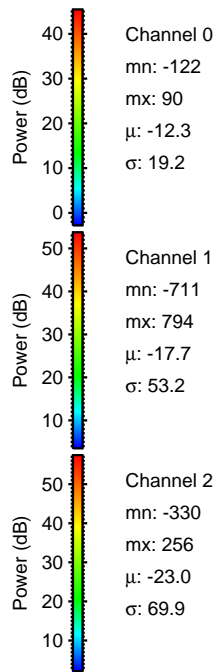
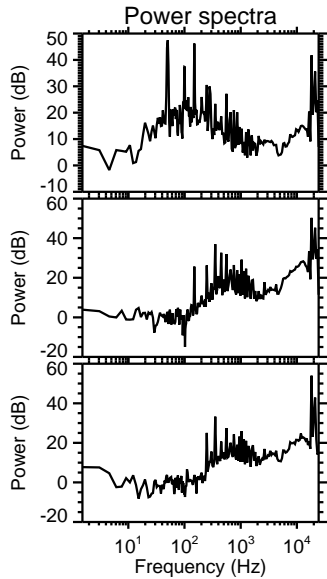
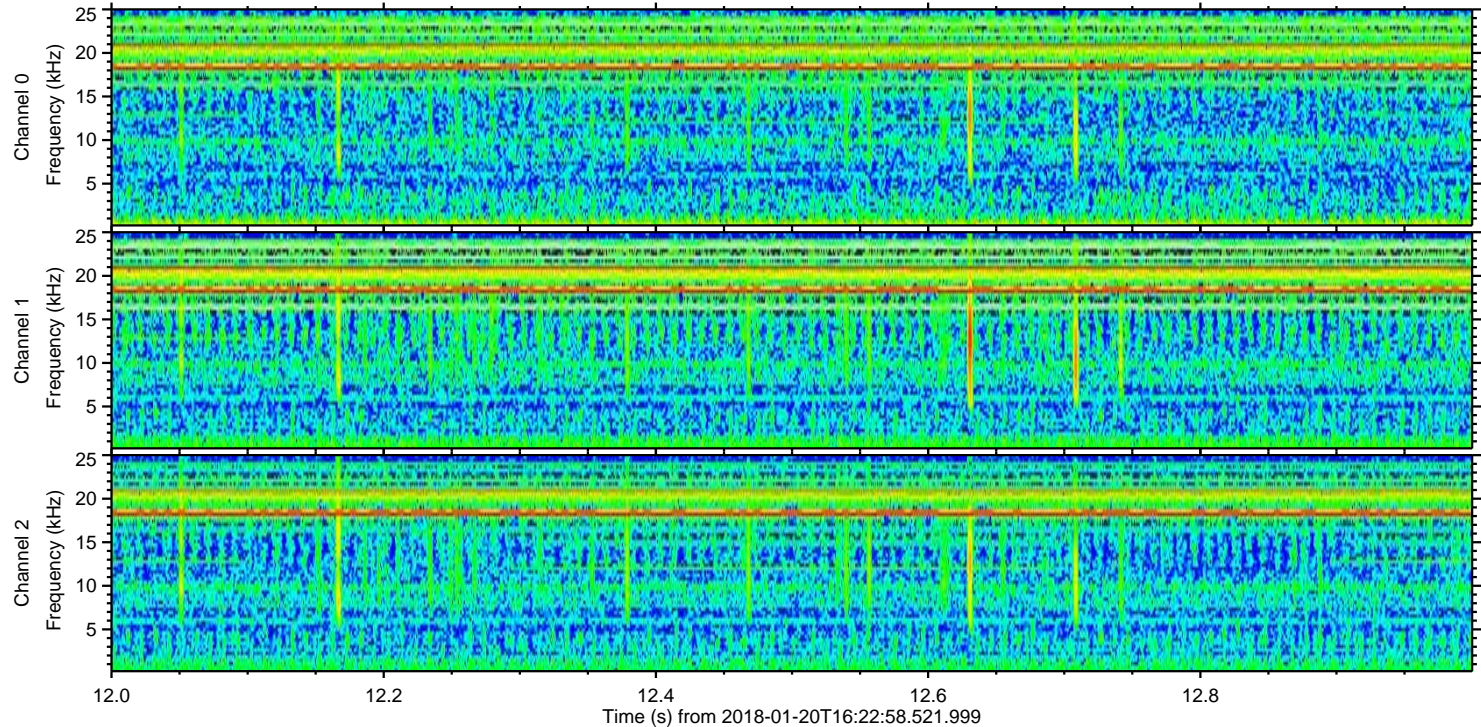
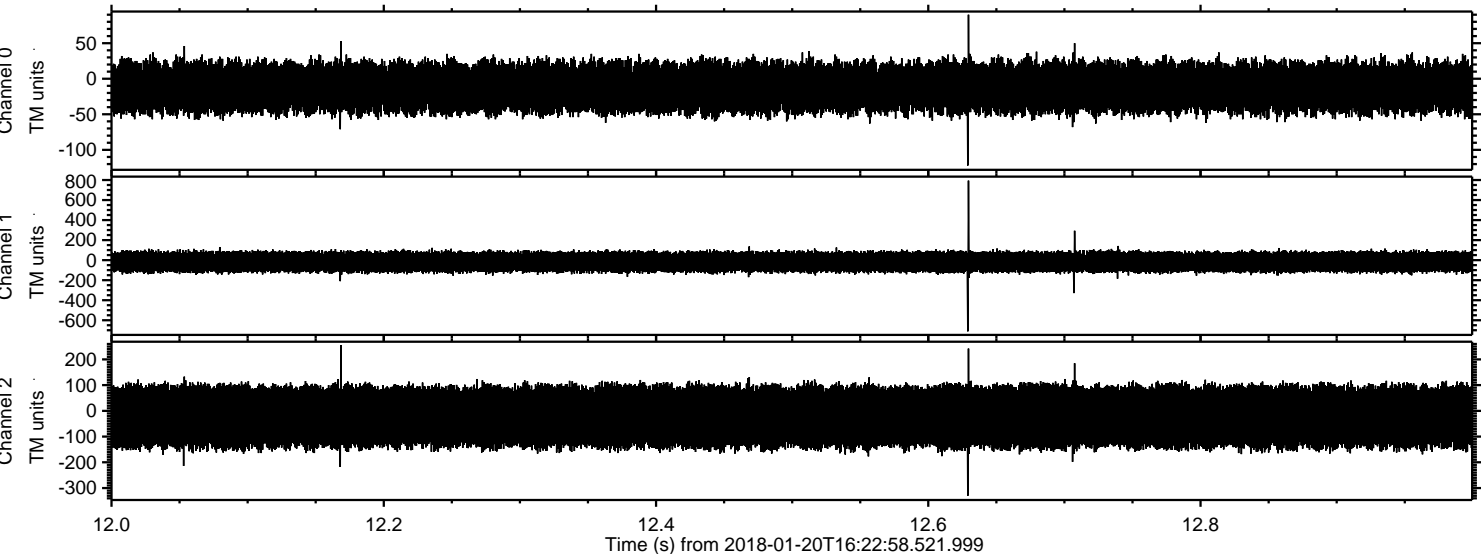

Channel 0
mn: -122
mx: 90
 μ : -12.3
 σ : 19.2

Channel 1
mn: -711
mx: 794
 μ : -17.7
 σ : 53.2

Channel 2
mn: -330
mx: 256
 μ : -23.0
 σ : 69.9

Processed Sat Jan 20 17:31:00 2018 by ELM ver.2012-10-06 from 001__elm20180120_162257__dat00.bin

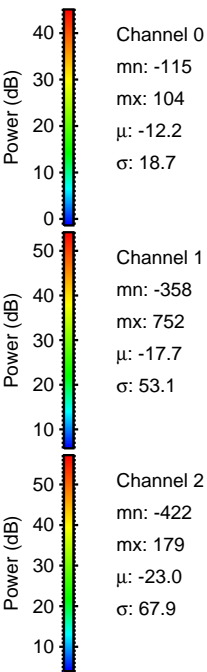
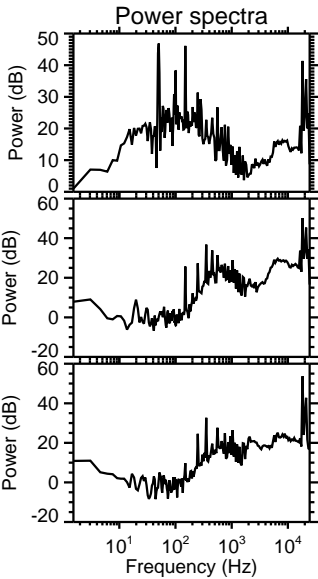
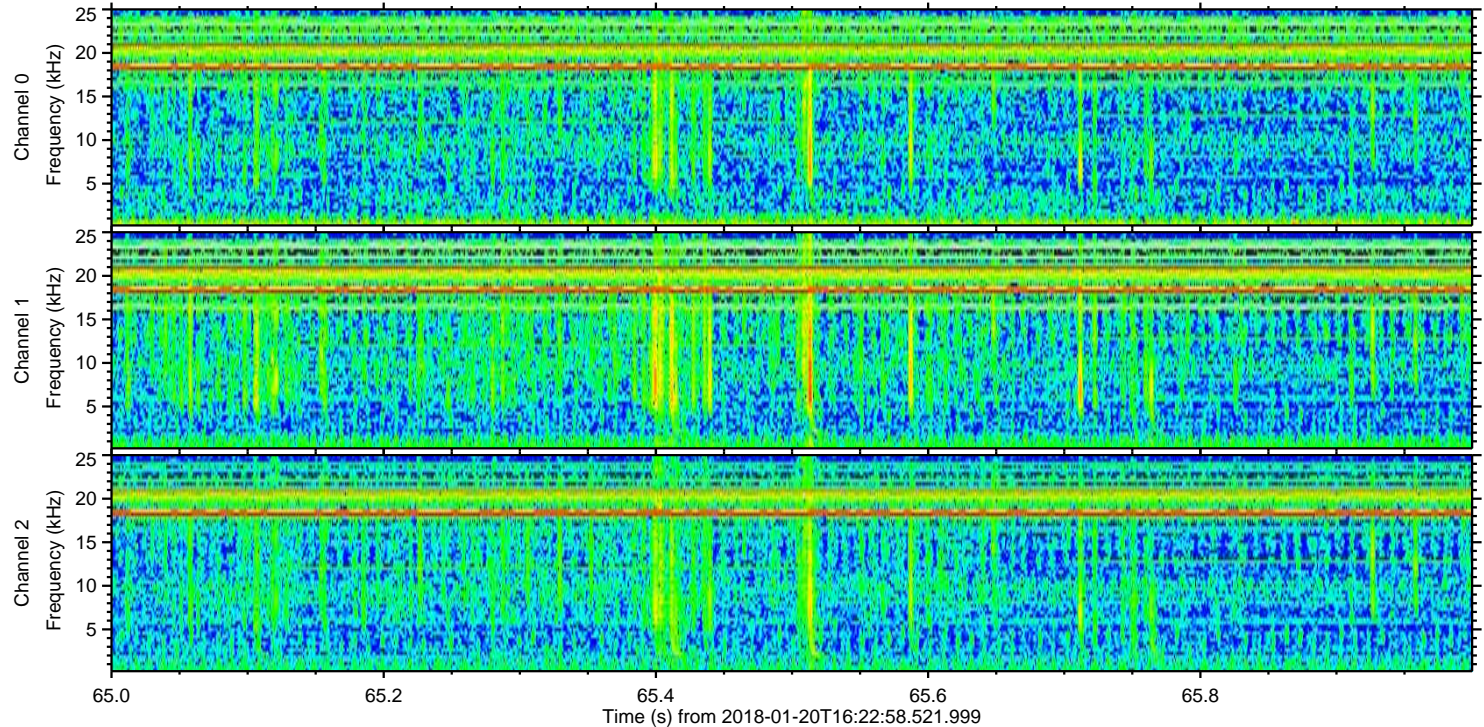
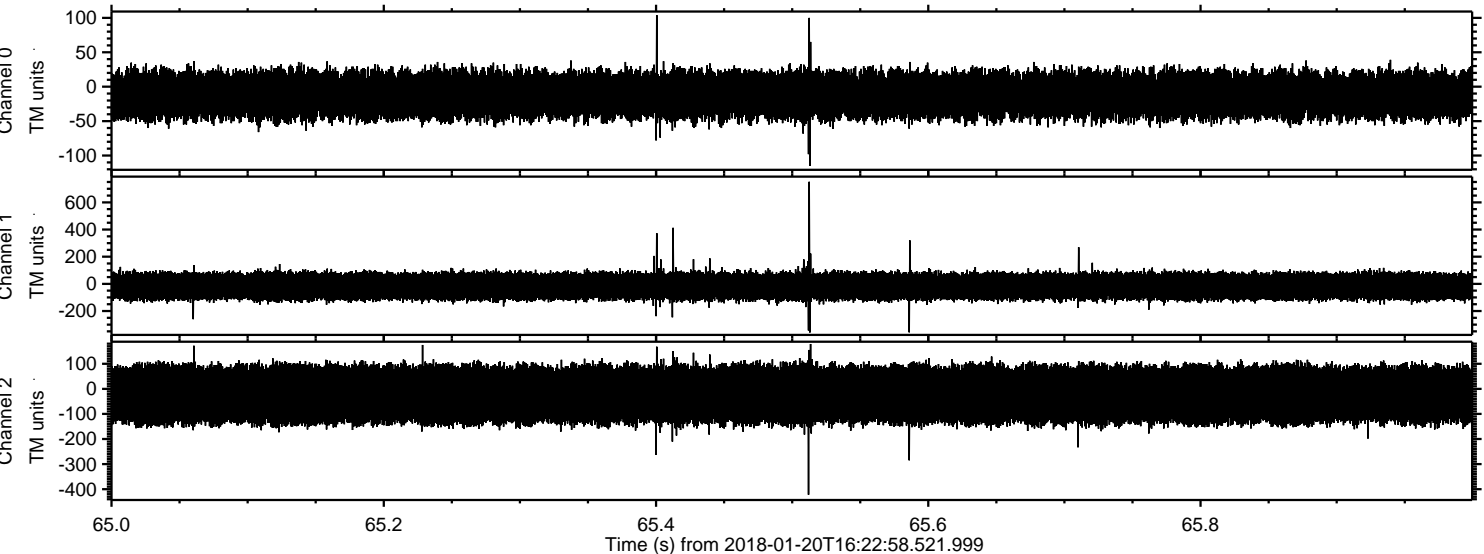

Processed Sat Jan 20 17:31:01 2018 by ELM ver.2012-10-06 from 001__elm20180120_162257__dat00.bin

