

ELMAVAN 3D WAVEFORMS (Measured data sampled at 50 kHz) 51000 packets of 144 samples from 2018-01-19T21:47:14.103.999.

Processed Fri Jan 19 22:54:58 2018 by ELM ver.2012-10-06 from 001__elm20180119_214713__dat00.bin

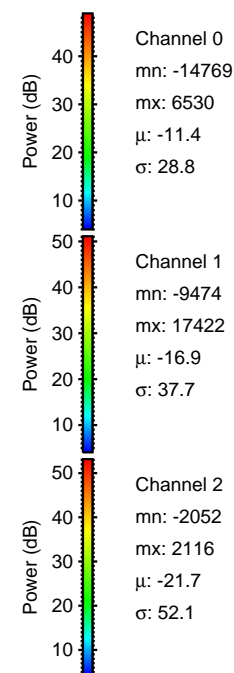
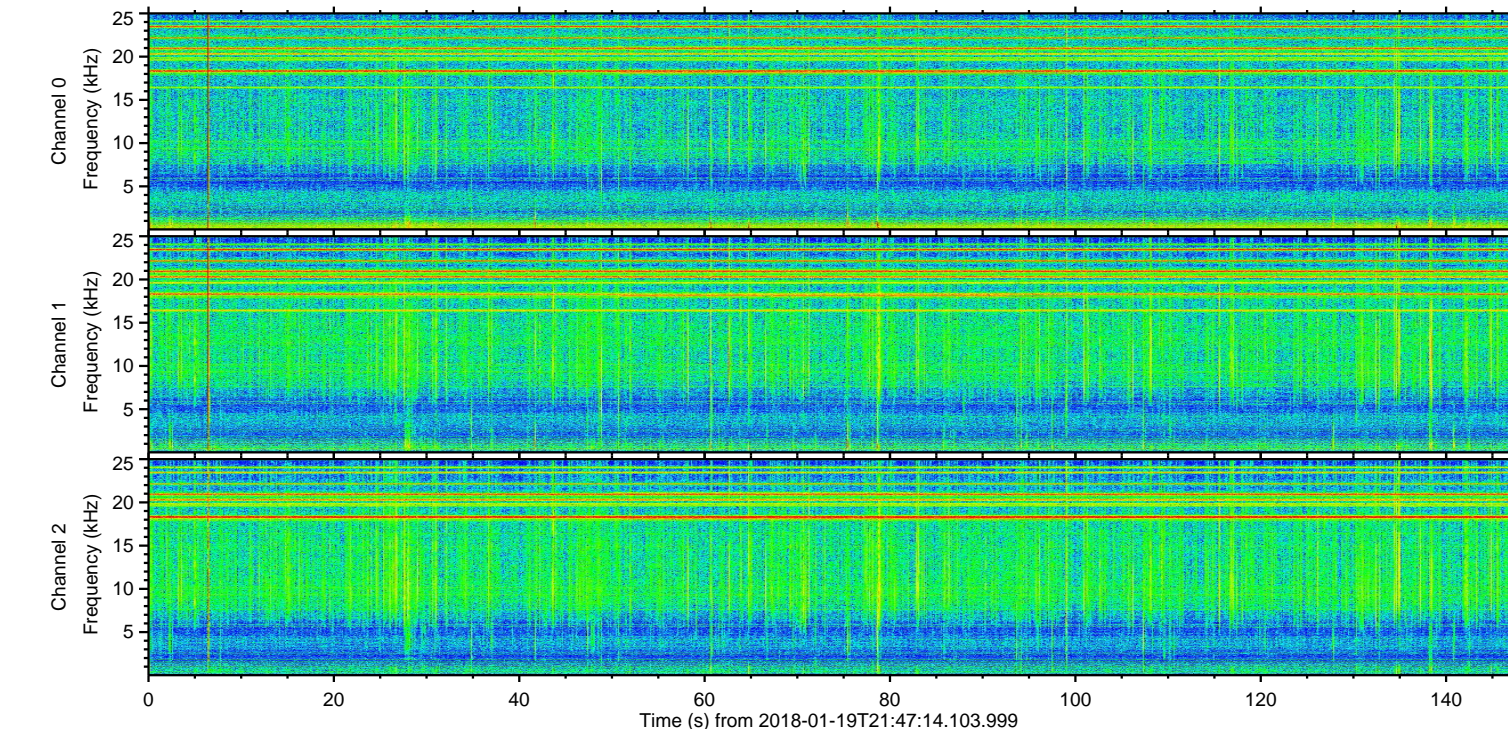
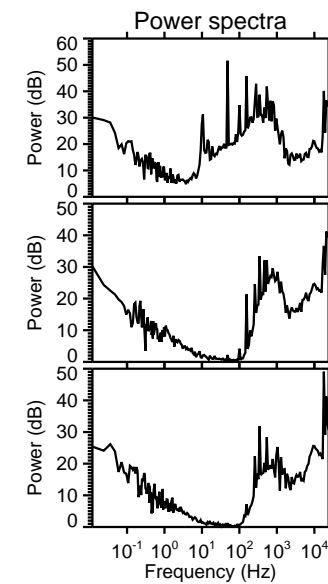
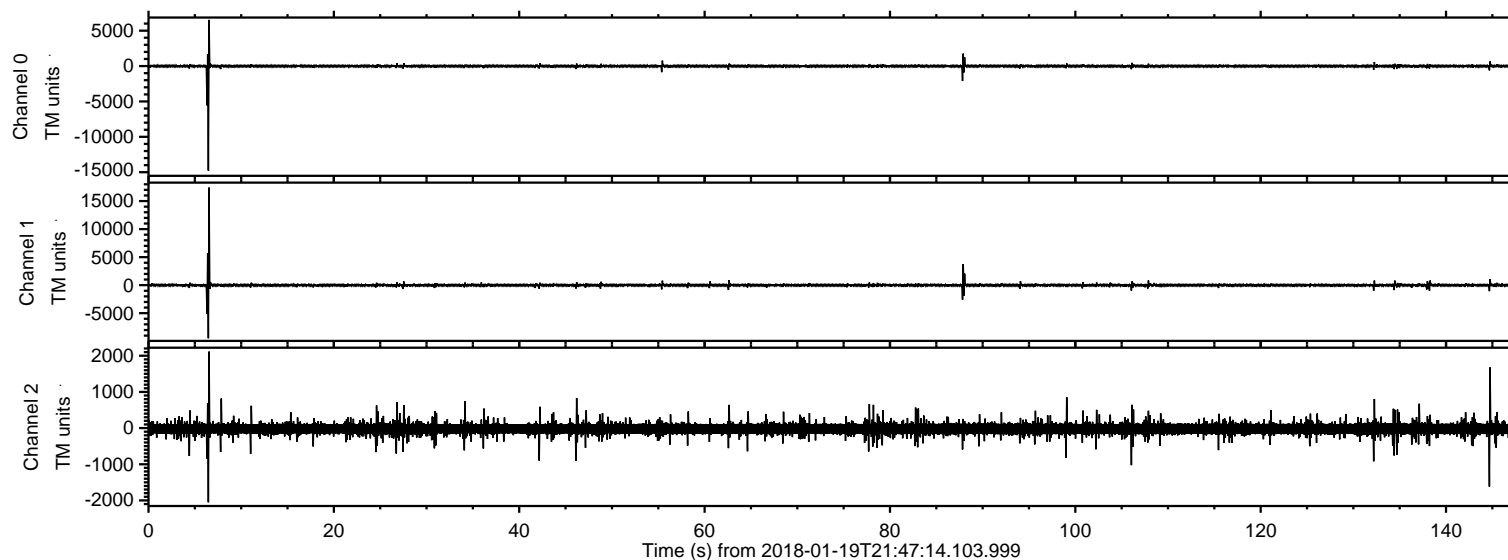

ELMAVAN 3D WAVEFORMS (Measured data sampled at 50 kHz) 51000 packets of 144 samples from 2018-01-19T21:47:14.103.999. Part 7/147

Processed Fri Jan 19 22:55:06 2018 by ELM ver.2012-10-06 from 001__elm20180119_214713__dat00.bin

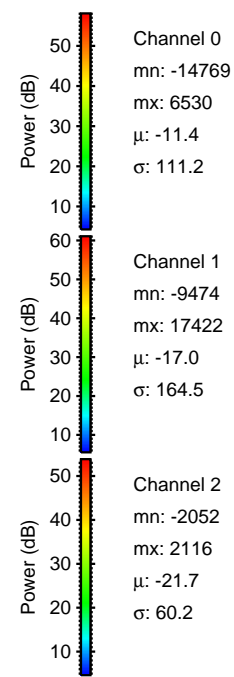
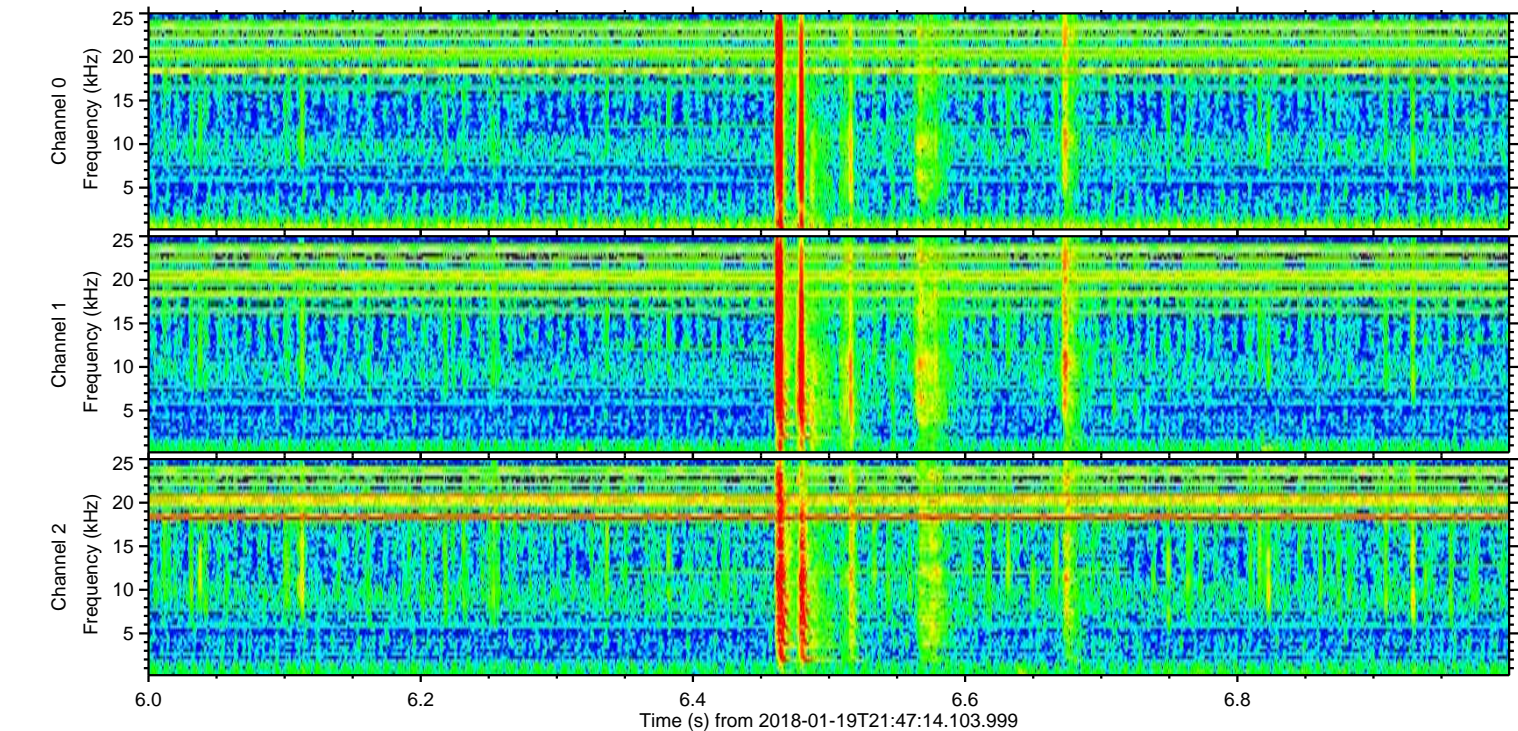
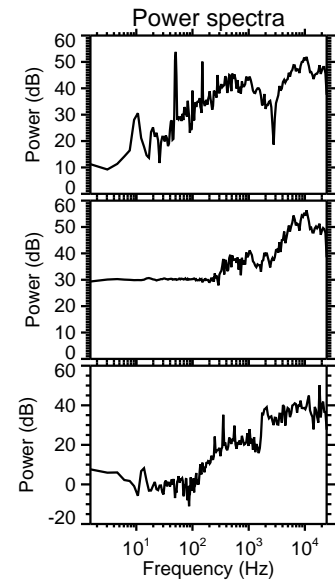
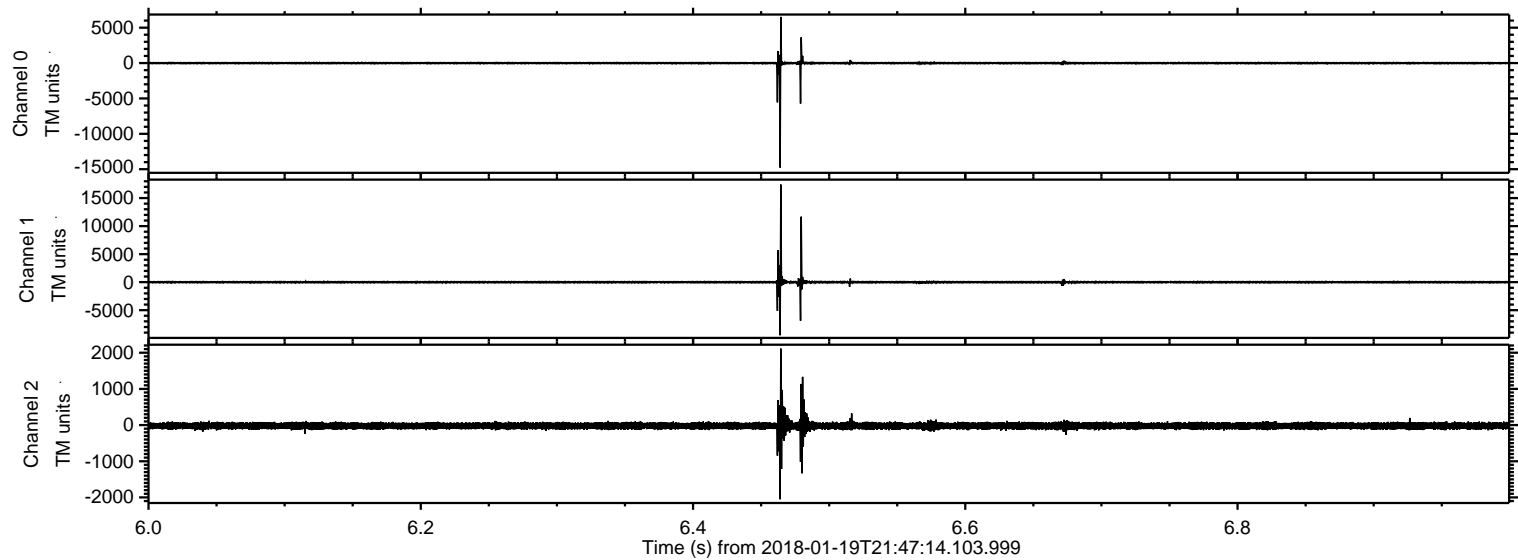

ELMAVAN 3D WAVEFORMS (Measured data sampled at 50 kHz) 51000 packets of 144 samples from 2018-01-19T21:47:14.103.999. Part 88/147

Processed Fri Jan 19 22:55:07 2018 by ELM ver.2012-10-06 from 001__elm20180119_214713__dat00.bin

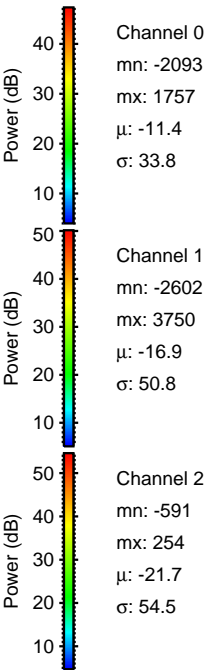
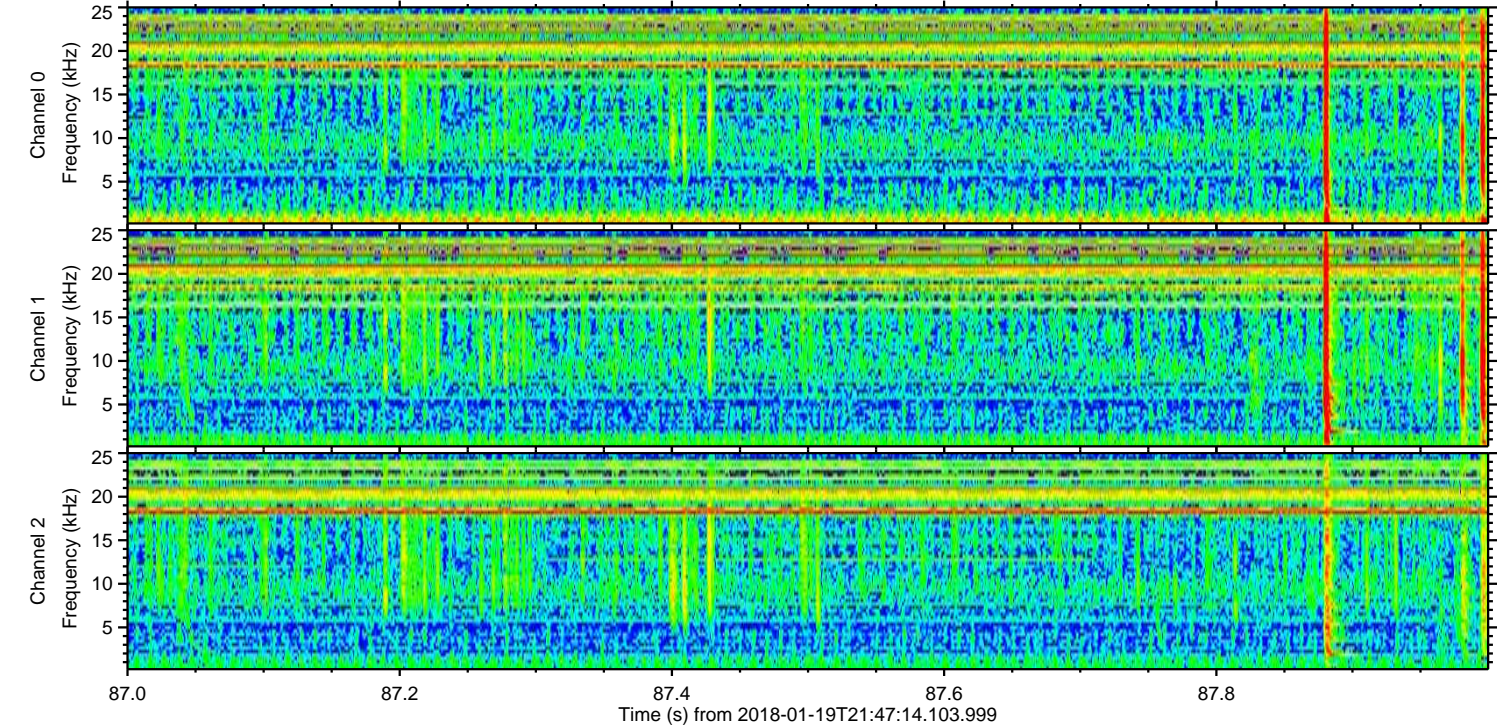
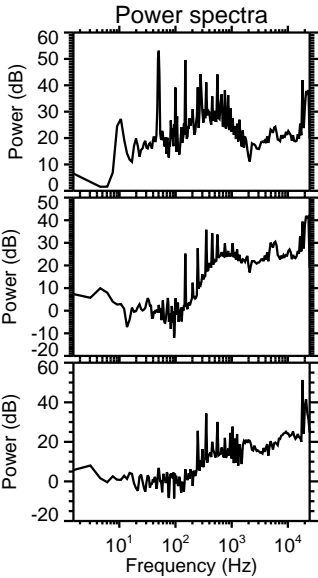
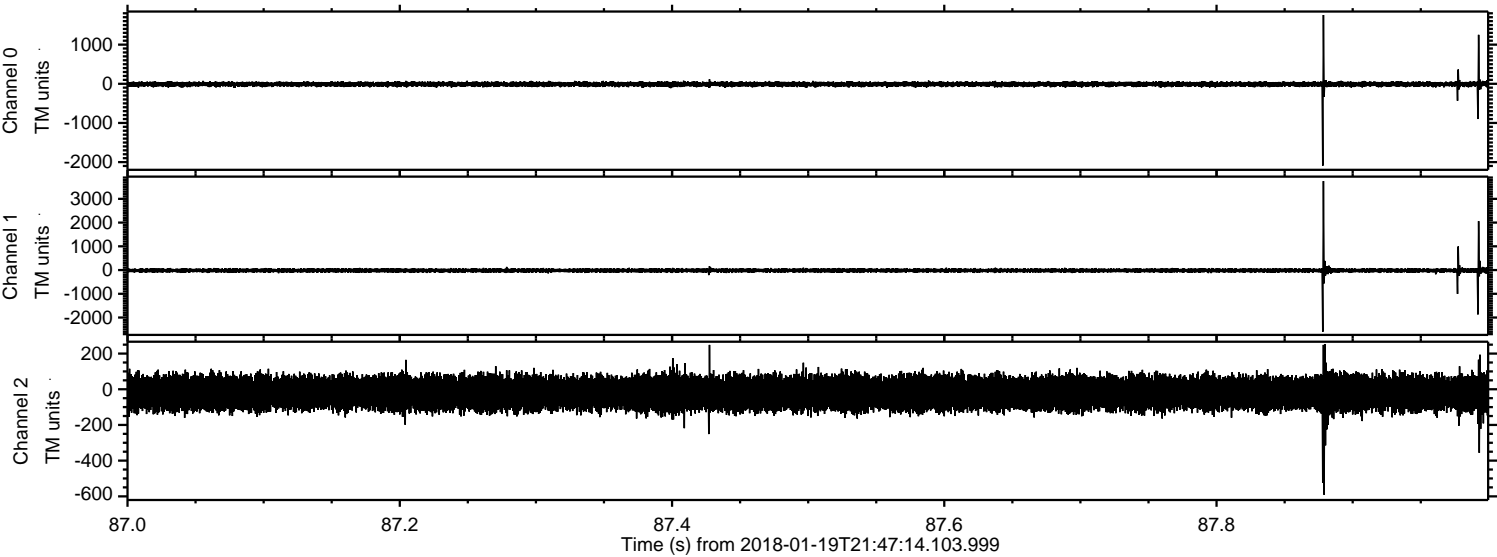

ELMAVAN 3D WAVEFORMS (Measured data sampled at 50 kHz) 51000 packets of 144 samples from 2018-01-19T21:47:14.103.999. Part 145/147

Processed Fri Jan 19 22:55:08 2018 by ELM ver.2012-10-06 from 001__elm20180119_214713__dat00.bin

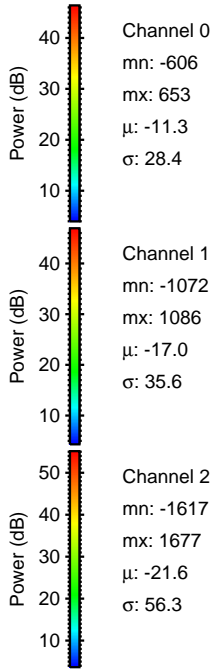
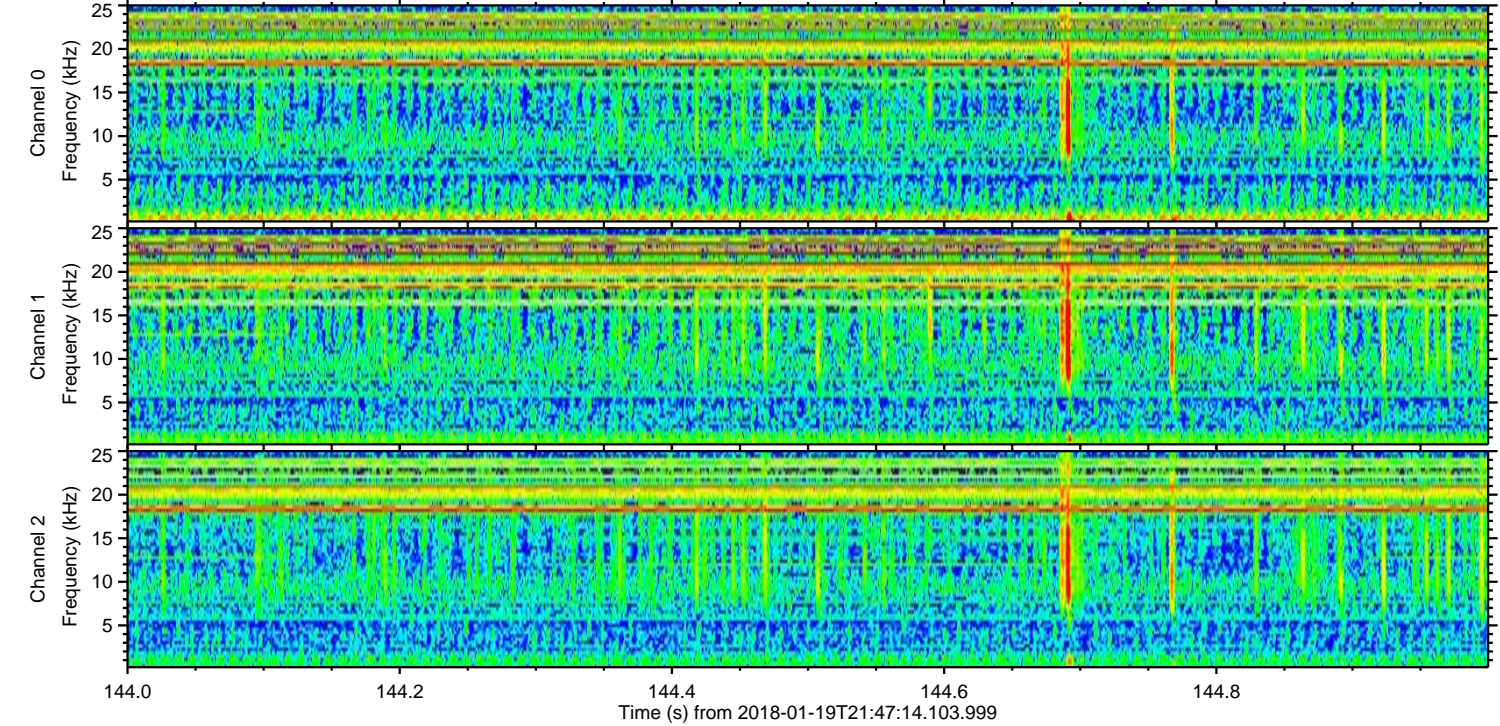
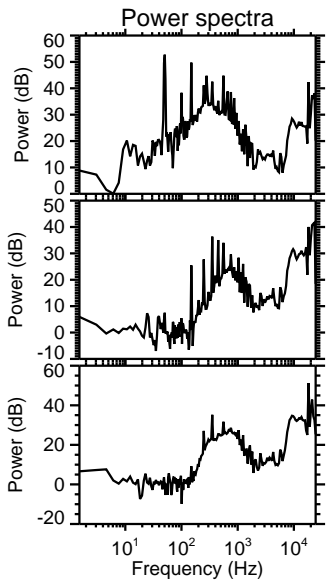
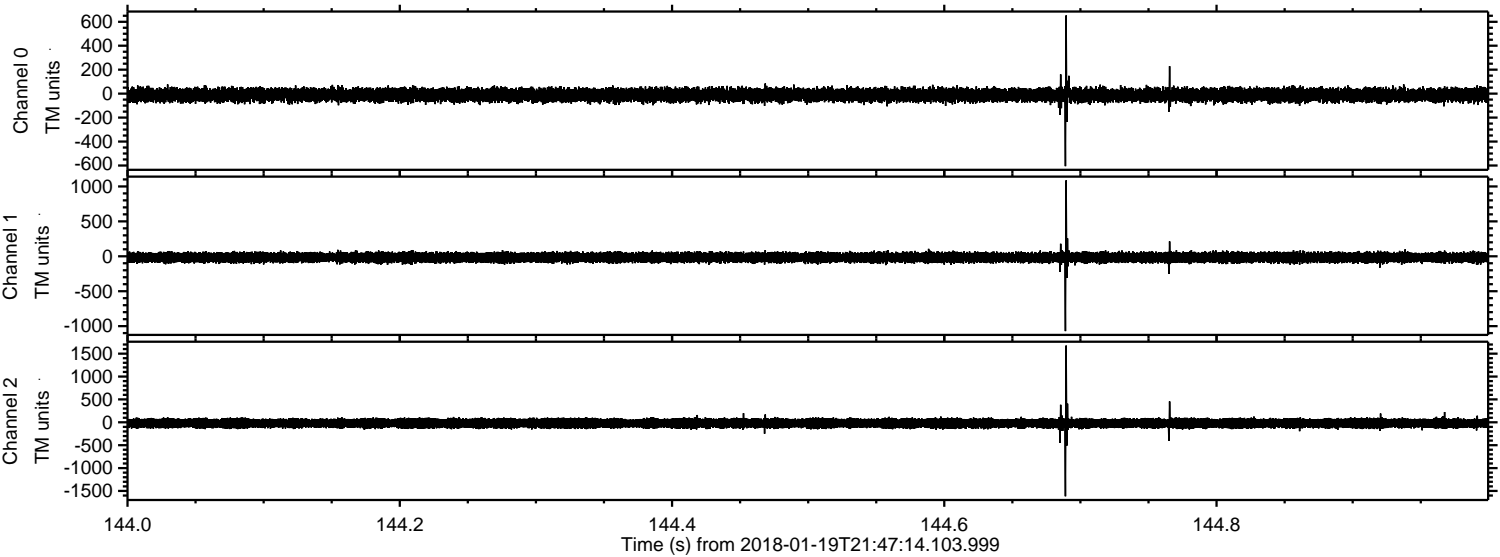

ELMAVAN 3D WAVEFORMS (Measured data sampled at 50 kHz) 51000 packets of 144 samples from 2018-01-19T21:47:14.103.999. Part 107/147

Processed Fri Jan 19 22:55:09 2018 by ELM ver.2012-10-06 from 001__elm20180119_214713__dat00.bin

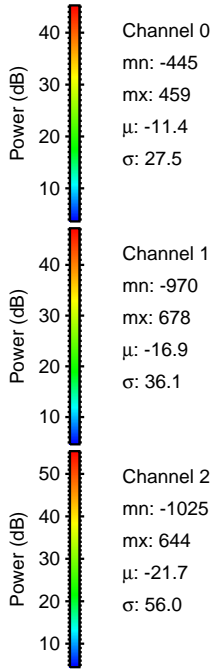
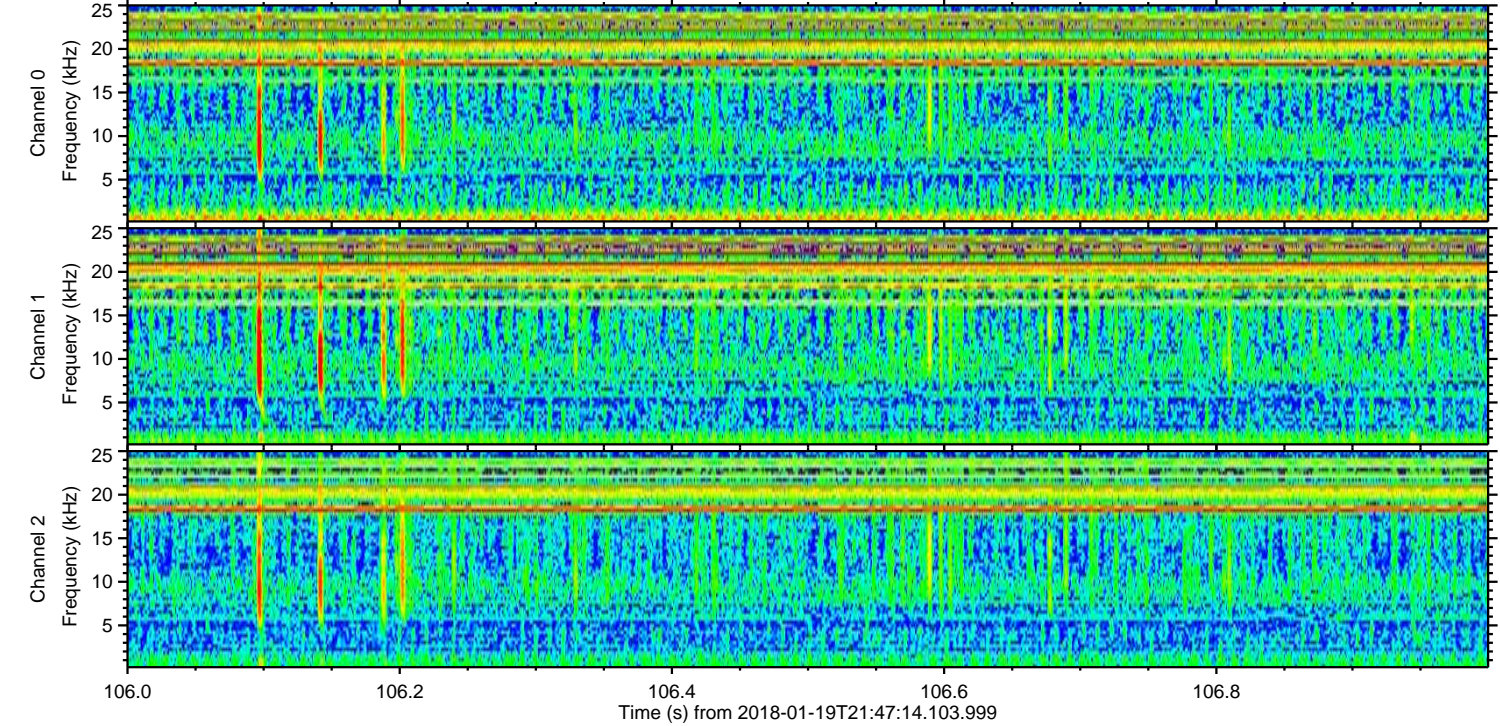
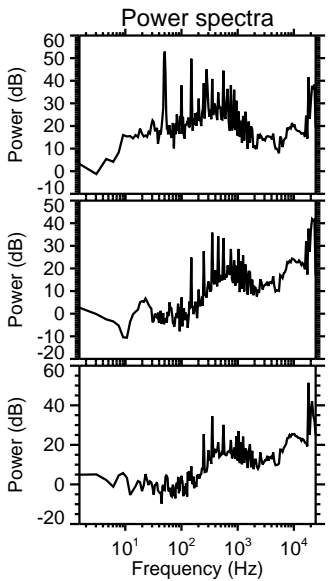
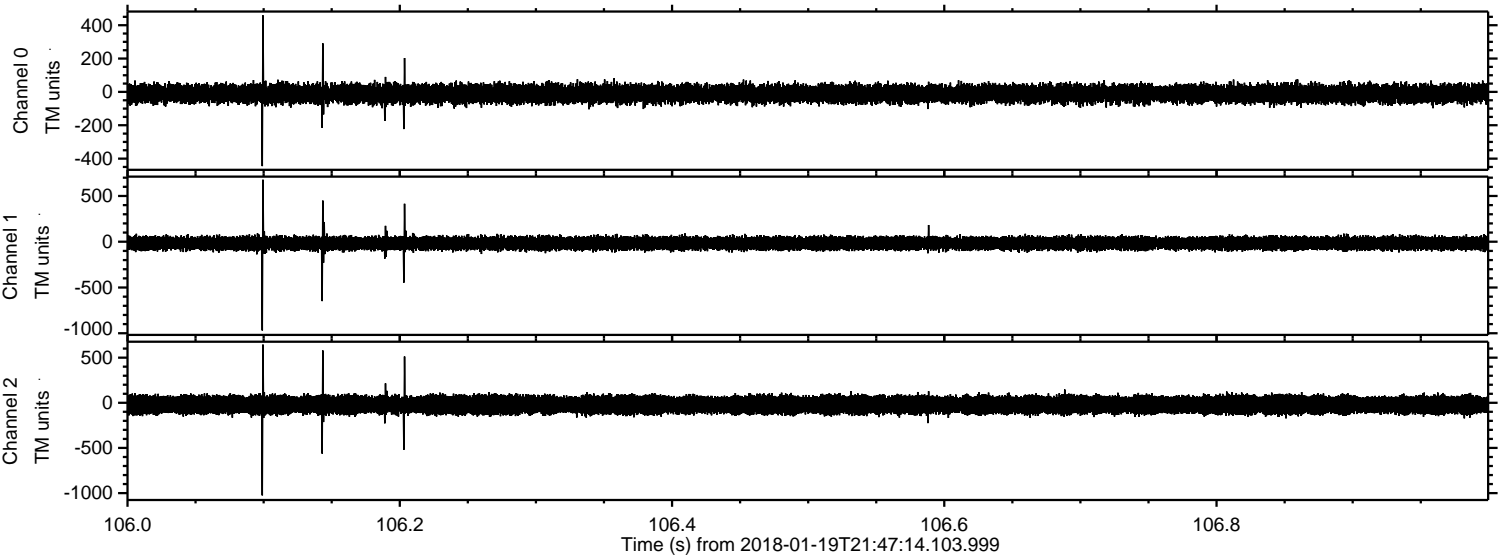

ELMAVAN 3D WAVEFORMS (Measured data sampled at 50 kHz) 51000 packets of 144 samples from 2018-01-19T21:47:14.103.999. Part 139/147

Processed Fri Jan 19 22:55:09 2018 by ELM ver.2012-10-06 from 001__elm20180119_214713__dat00.bin

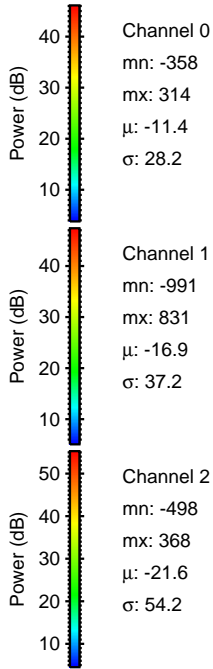
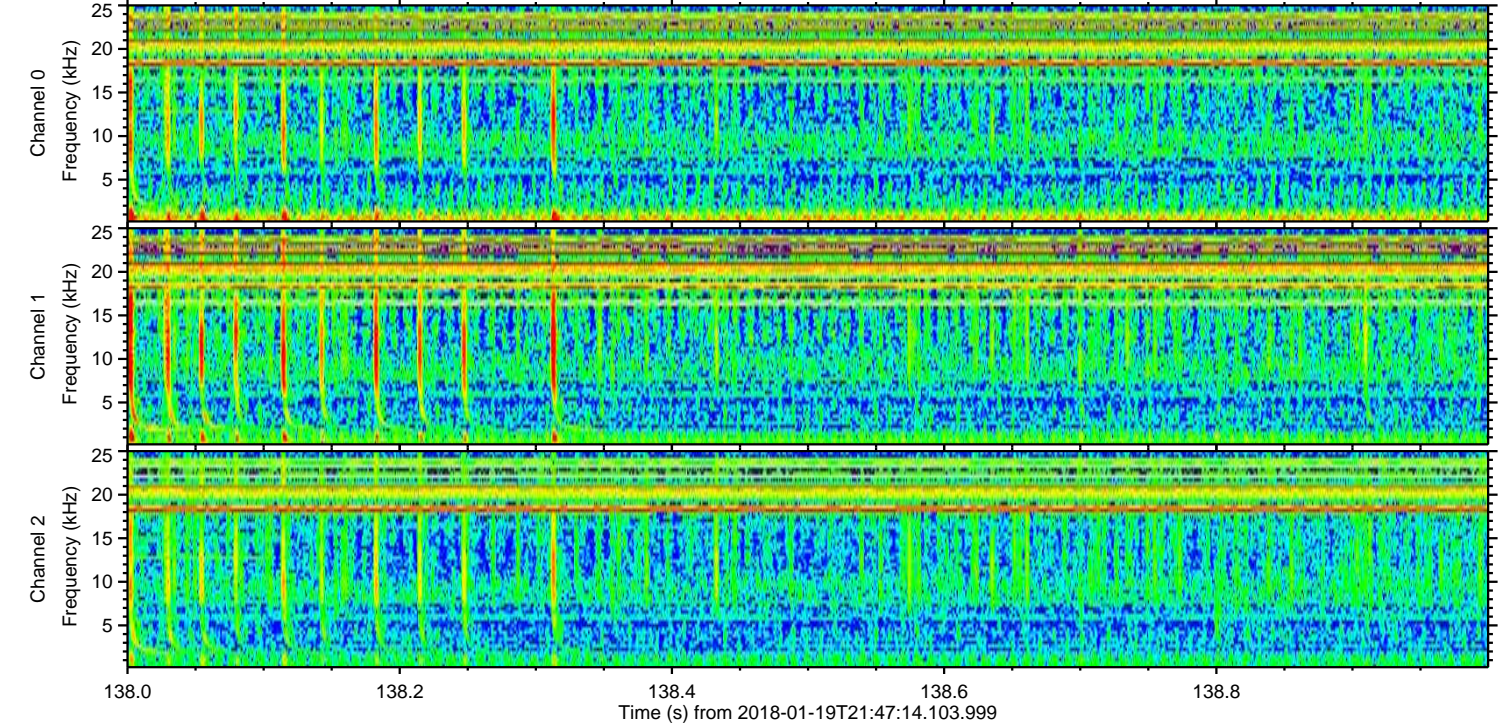
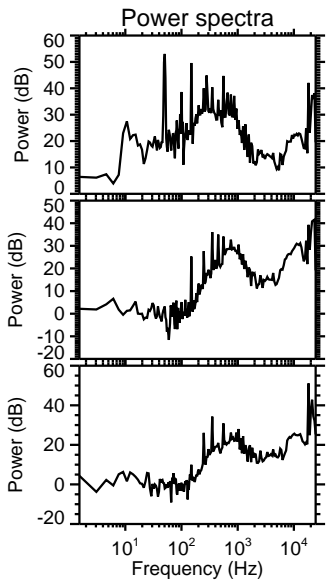
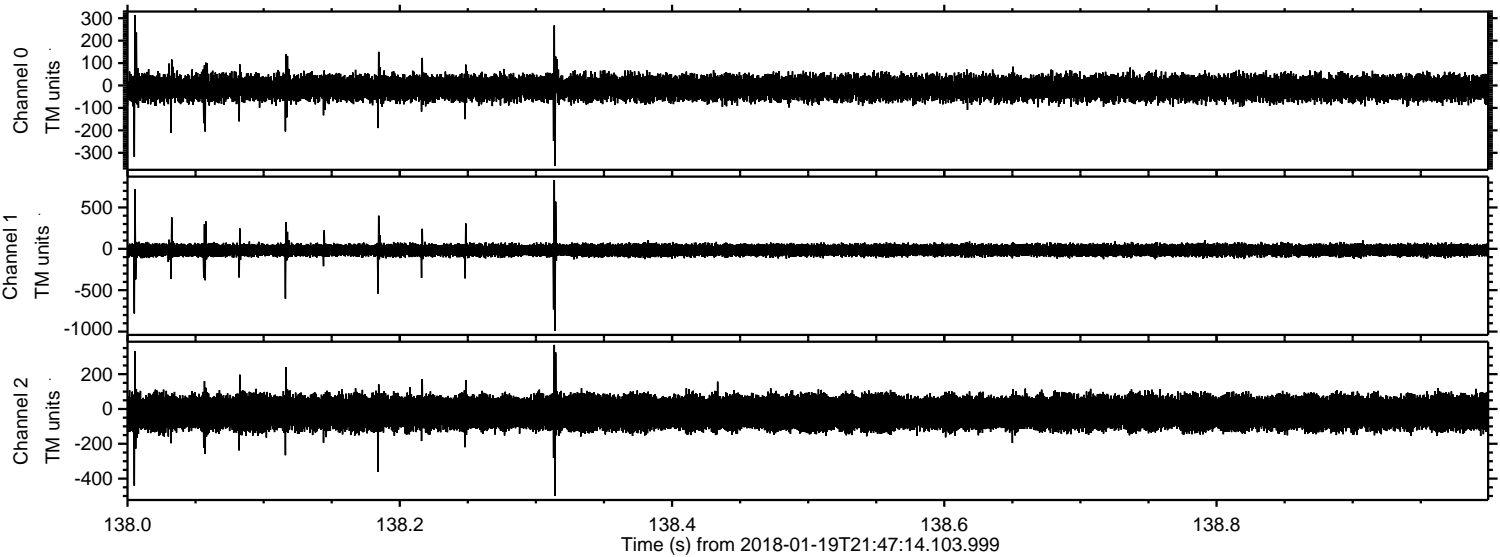

ELMAVAN 3D WAVEFORMS (Measured data sampled at 50 kHz) 51000 packets of 144 samples from 2018-01-19T21:47:14.103.999. Part 133/147

Processed Fri Jan 19 22:55:10 2018 by ELM ver.2012-10-06 from 001__elm20180119_214713__dat00.bin

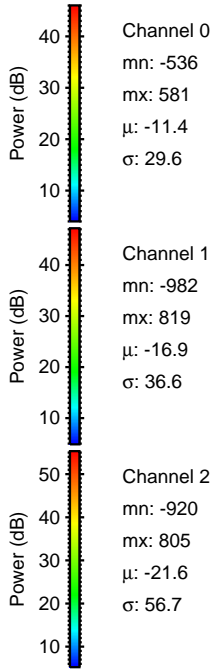
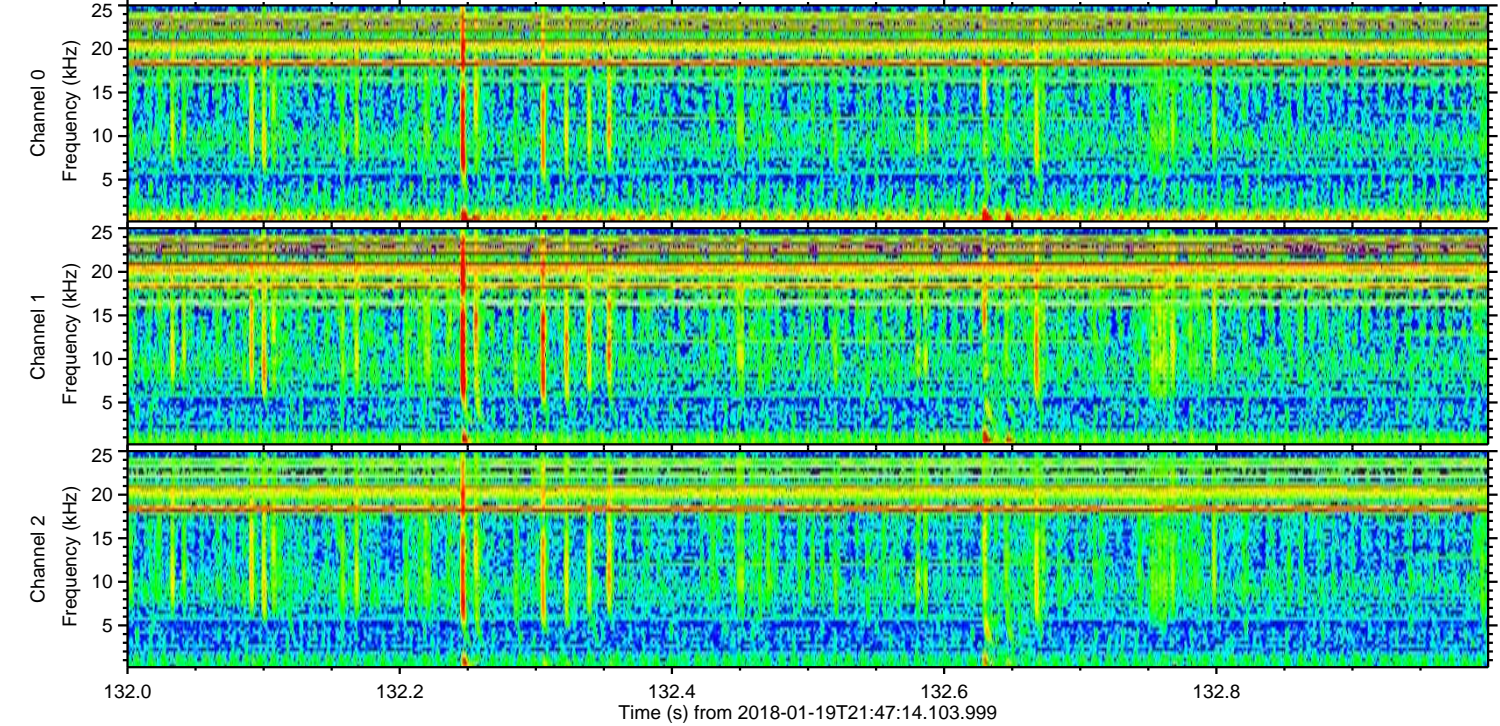
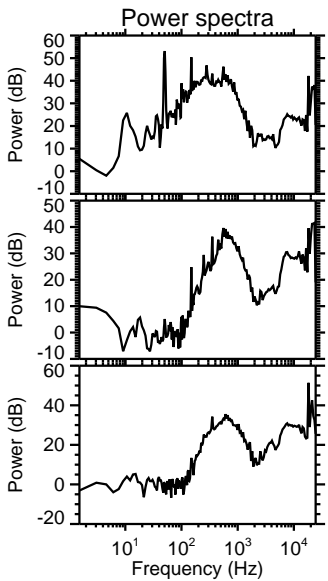
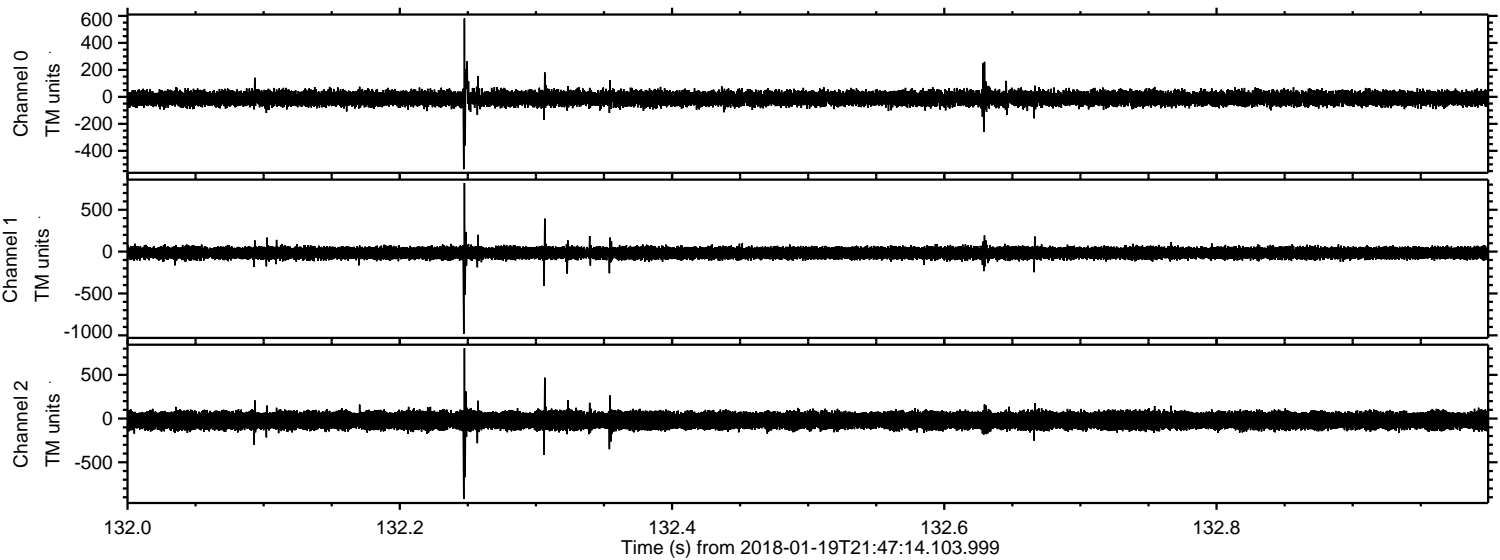

Channel 0
mn: -536
mx: 581
 μ : -11.4
 σ : 29.6

Channel 1
mn: -982
mx: 819
 μ : -16.9
 σ : 36.6

Channel 2
mn: -920
mx: 805
 μ : -21.6
 σ : 56.7

Processed Fri Jan 19 22:55:11 2018 by ELM ver.2012-10-06 from 001__elm20180119_214713__dat00.bin

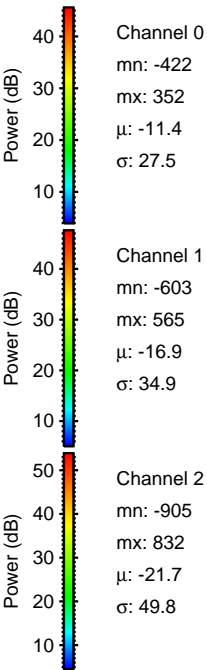
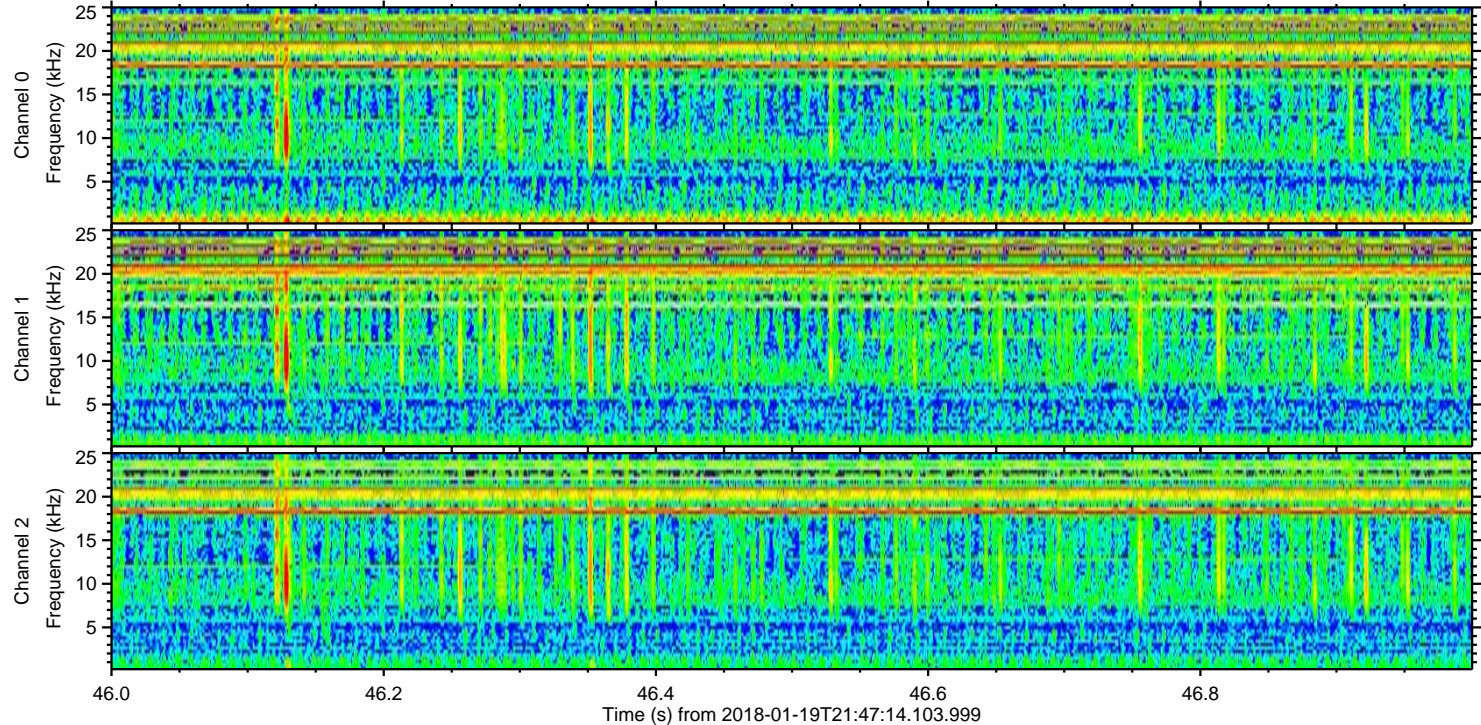
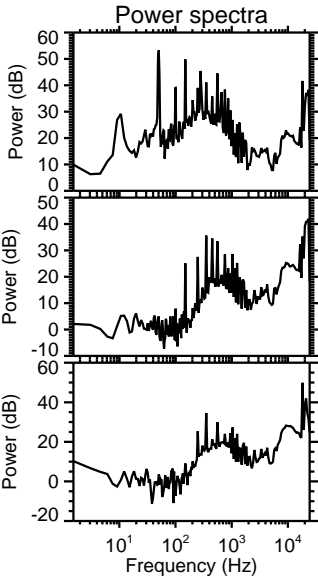
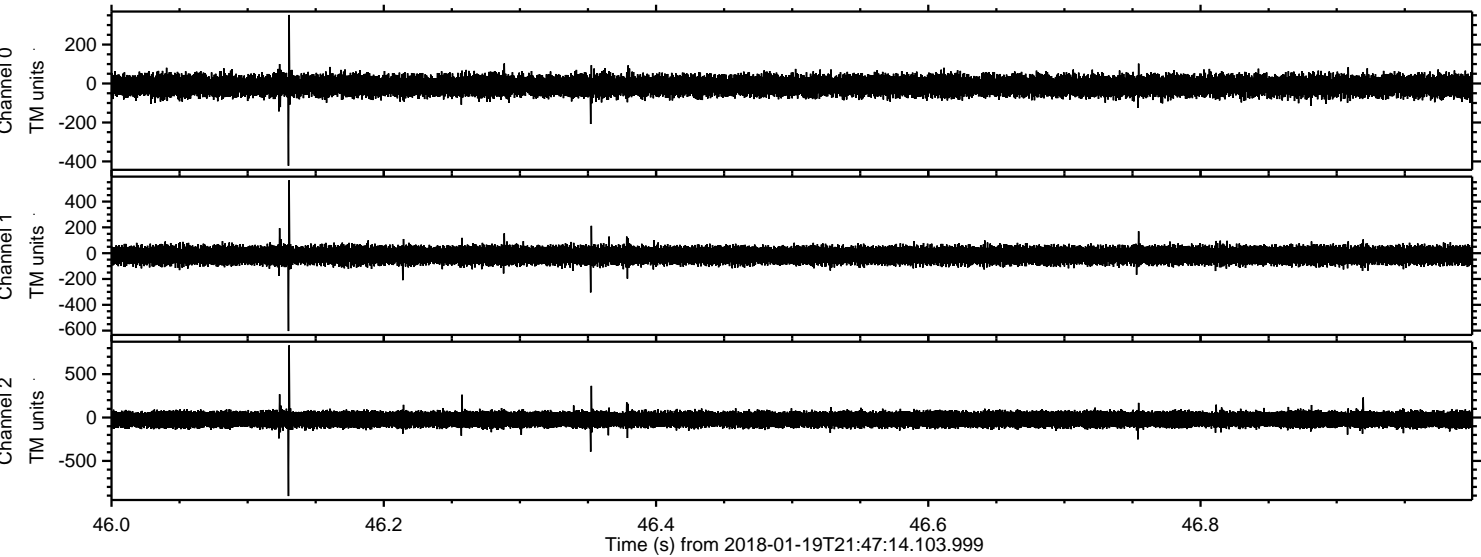

Processed Fri Jan 19 22:55:12 2018 by ELM ver.2012-10-06 from 001__elm20180119_214713__dat00.bin

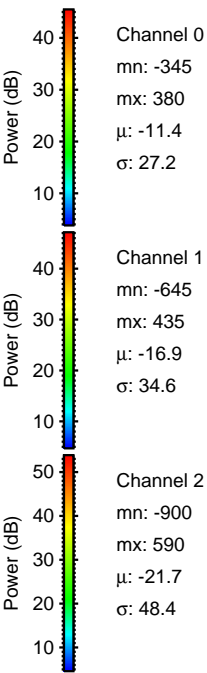
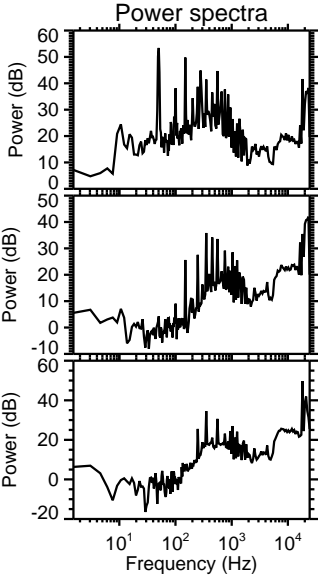
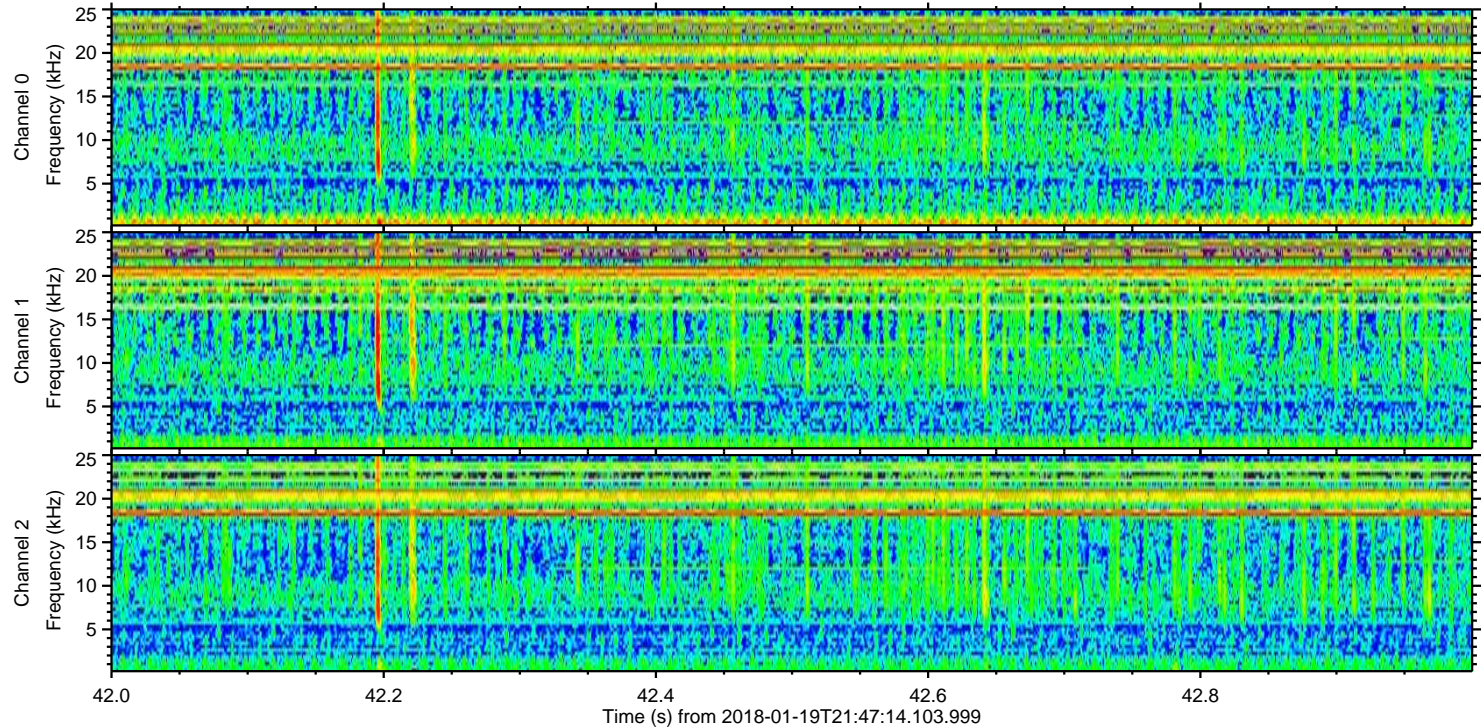
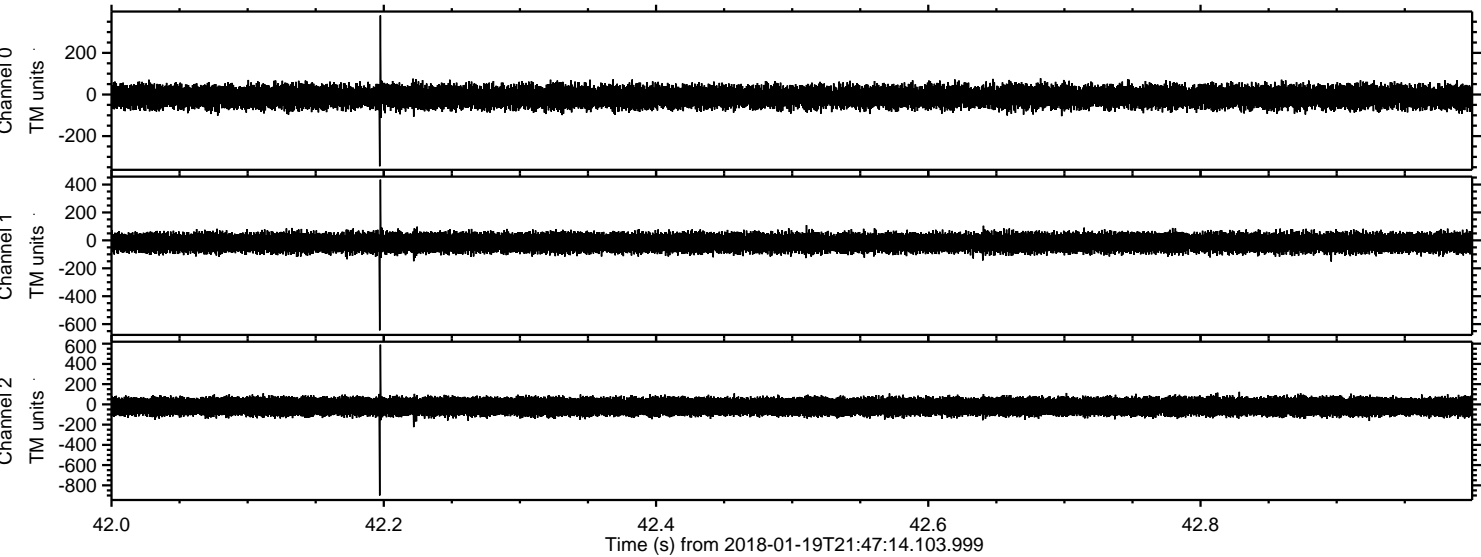

Power spectra

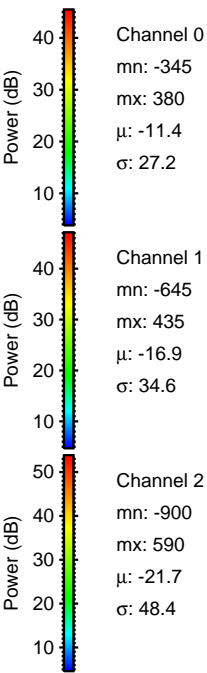
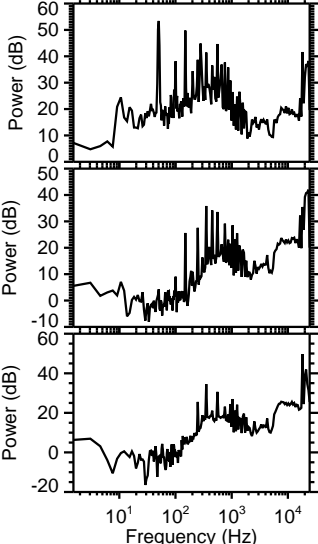

Processed Fri Jan 19 22:55:13 2018 by ELM ver.2012-10-06 from 001__elm20180119_214713__dat00.bin

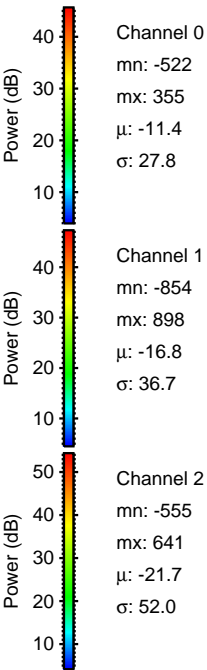
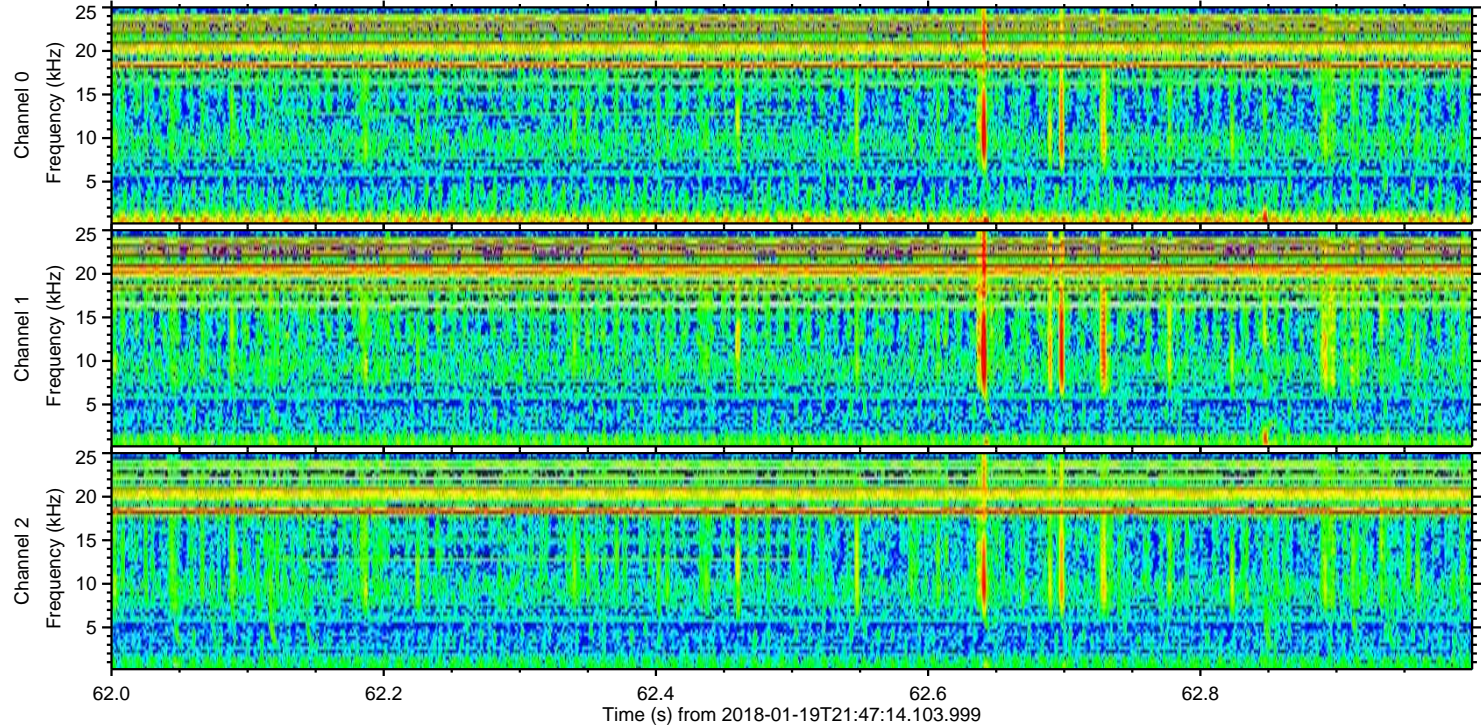
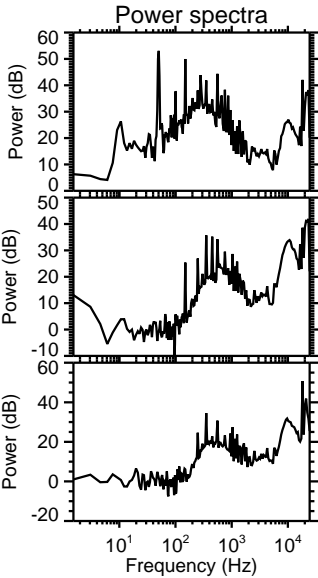
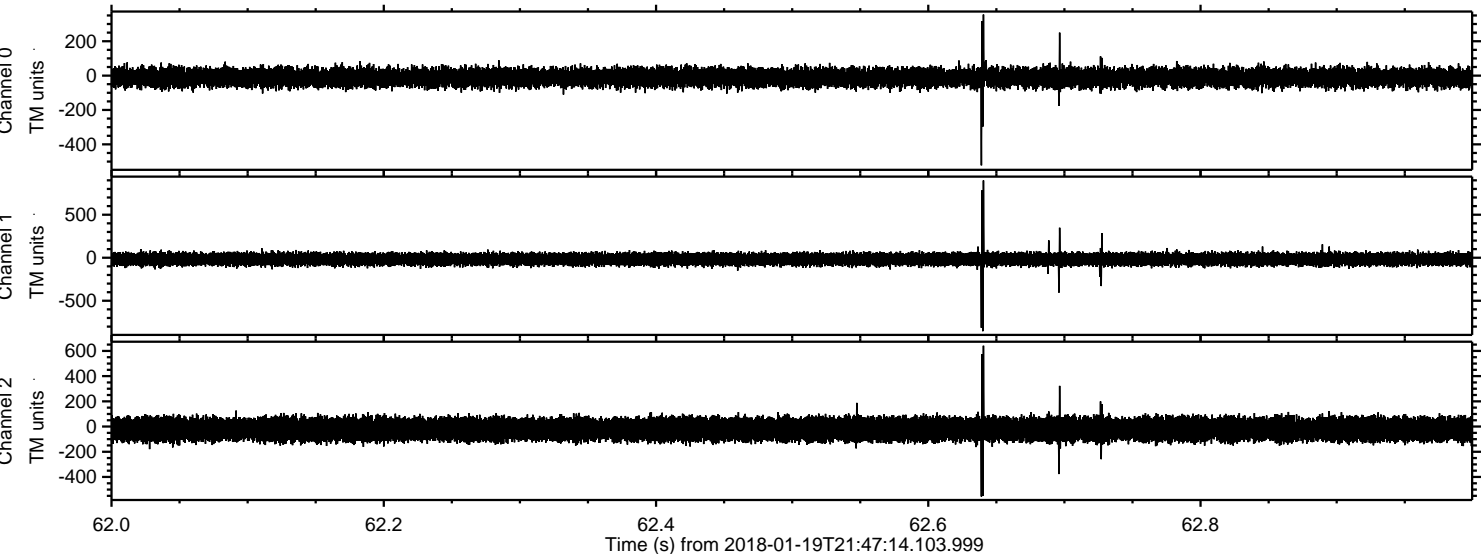

Processed Fri Jan 19 22:55:14 2018 by ELM ver.2012-10-06 from 001__elm20180119_214713__dat00.bin

