

ELMAVAN 3D WAVEFORMS (Measured data sampled at 50 kHz) 51000 packets of 144 samples from 2018-01-19T20:07:10.136.999.

Processed Fri Jan 19 21:14:51 2018 by ELM ver.2012-10-06 from 001__elm20180119_200709__dat00.bin

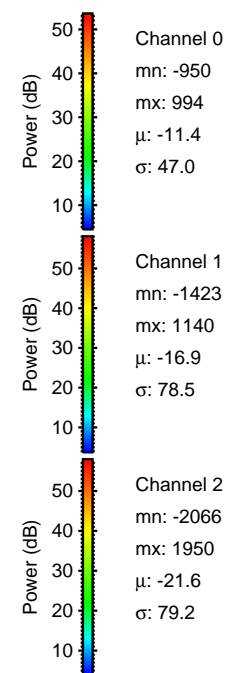

Processed Fri Jan 19 21:14:58 2018 by ELM ver.2012-10-06 from 001__elm20180119_200709__dat00.bin

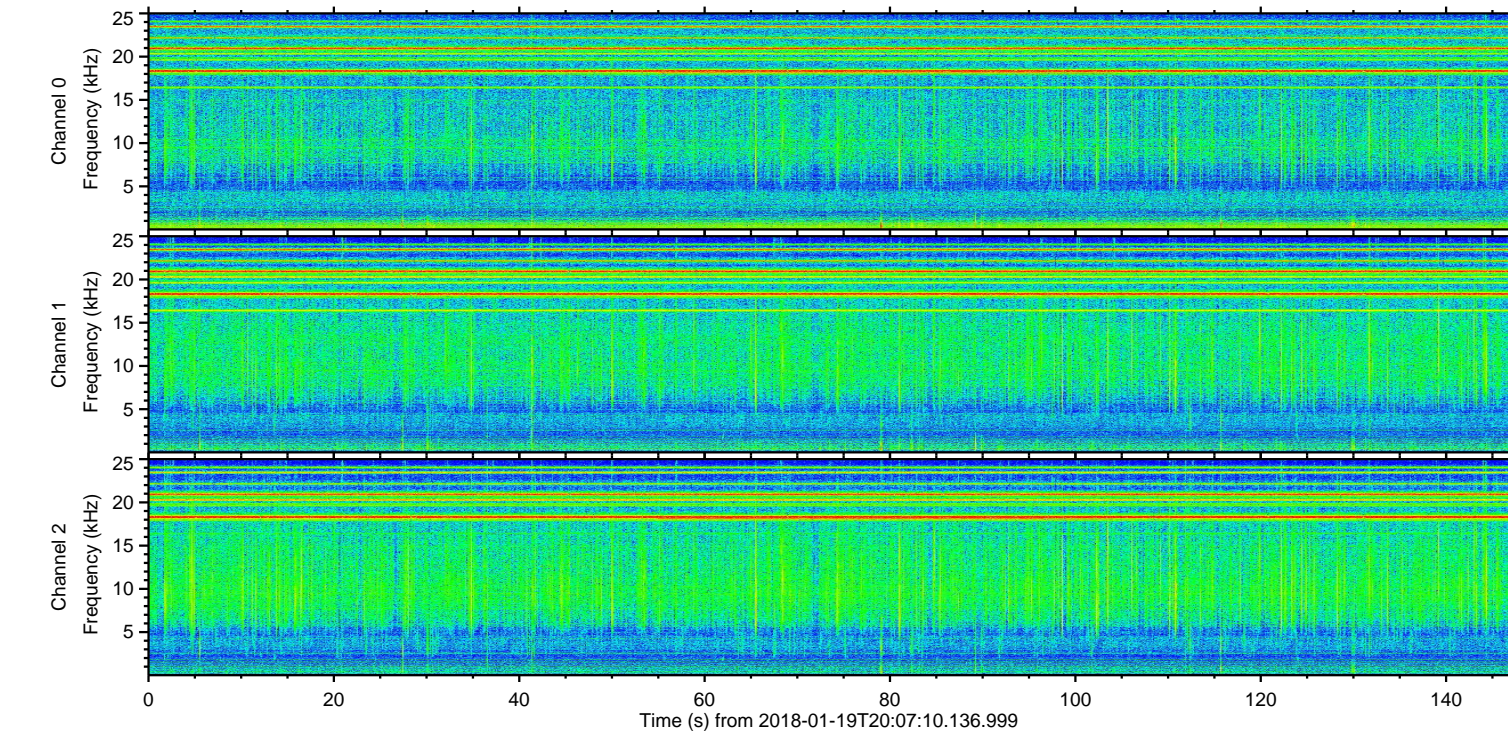
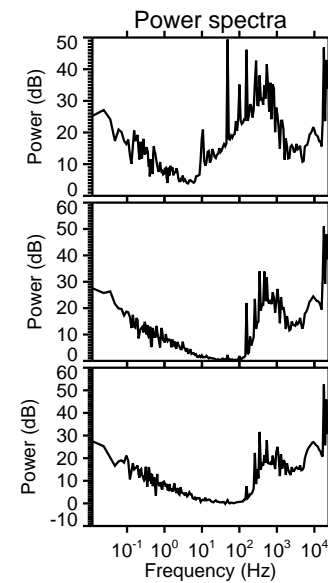
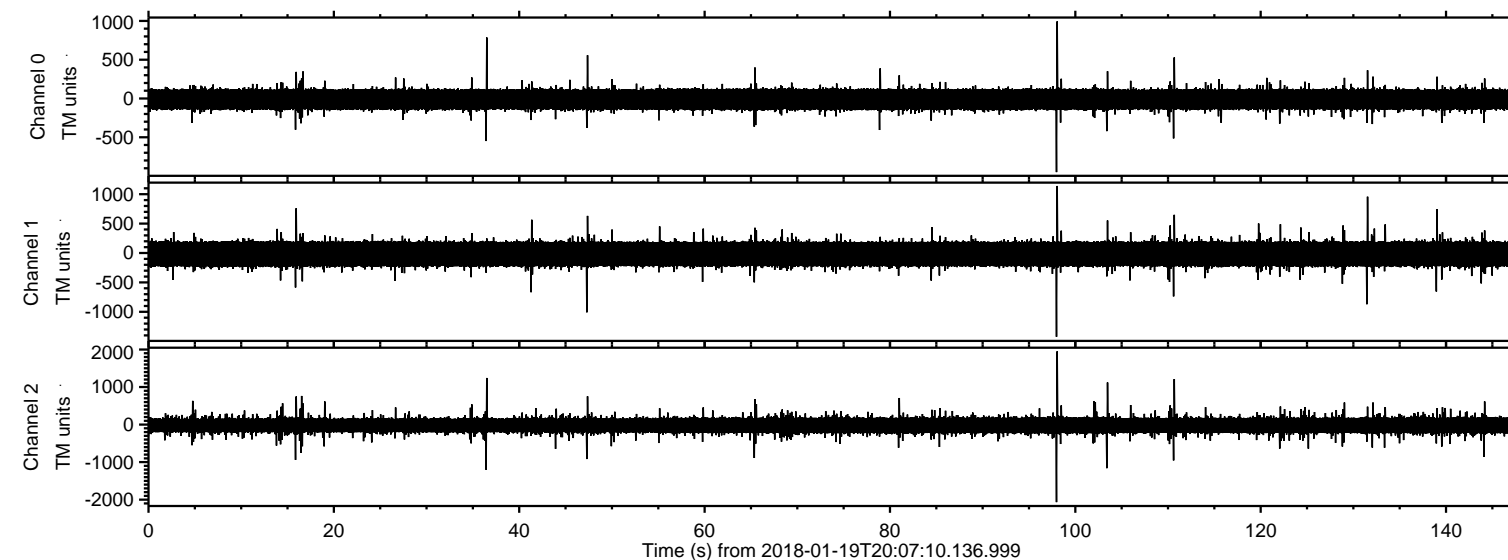
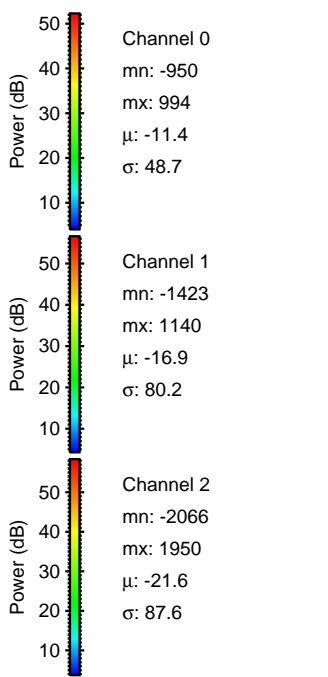
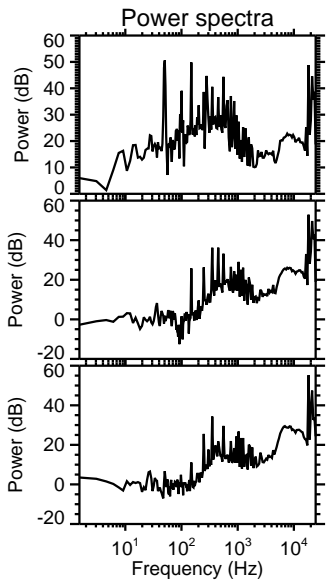
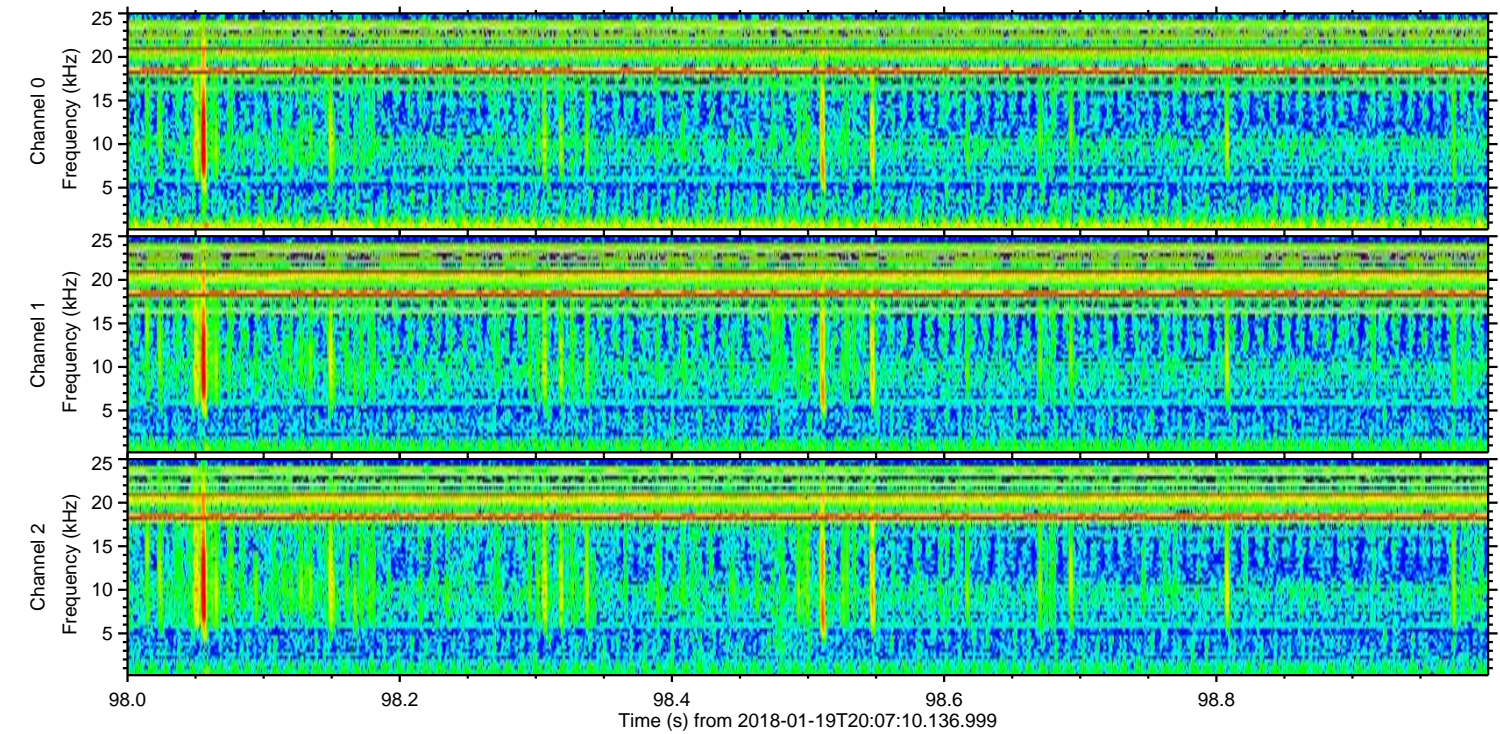
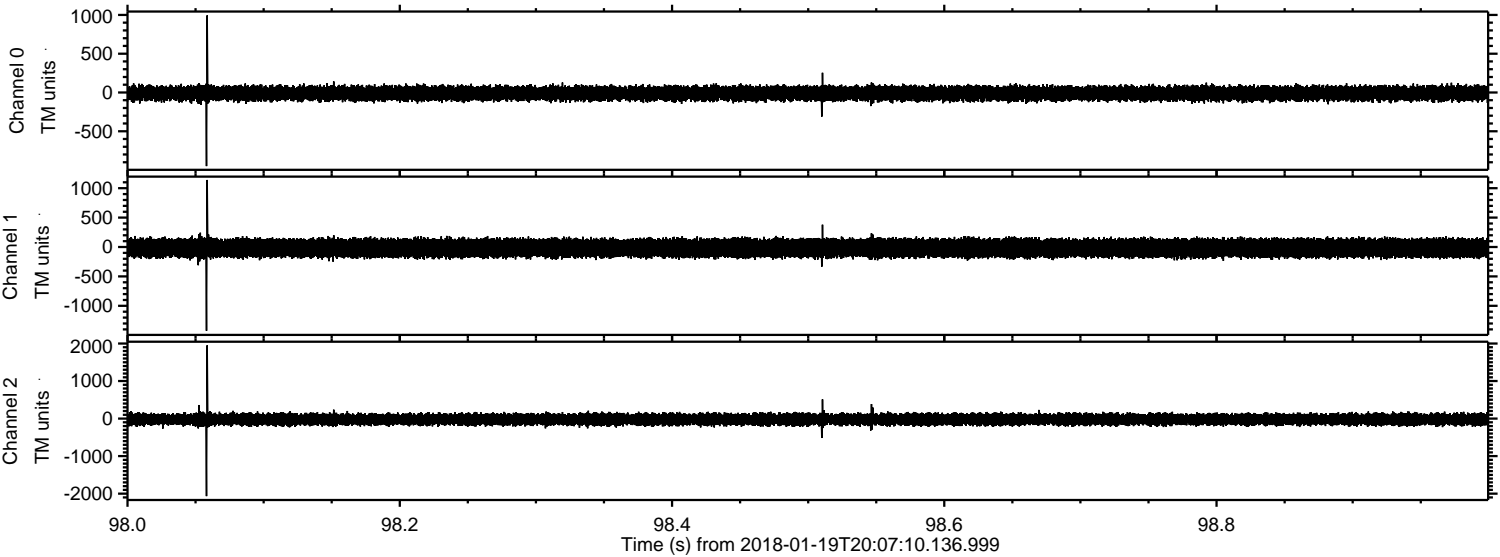

Channel 0
mn: -950
mx: 994
 μ : -11.4
 σ : 48.7

Channel 1
mn: -1423
mx: 1140
 μ : -16.9
 σ : 80.2

Channel 2
mn: -2066
mx: 1950
 μ : -21.6
 σ : 87.6

ELMAVAN 3D WAVEFORMS (Measured data sampled at 50 kHz) 51000 packets of 144 samples from 2018-01-19T20:07:10.136.999. Part 37/147

Processed Fri Jan 19 21:14:59 2018 by ELM ver.2012-10-06 from 001__elm20180119_200709__dat00.bin

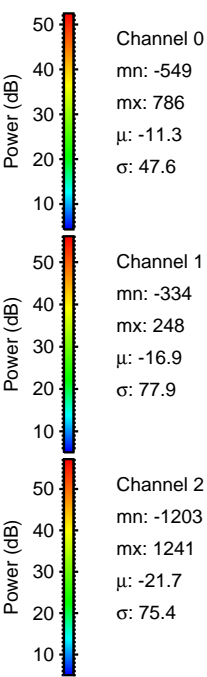
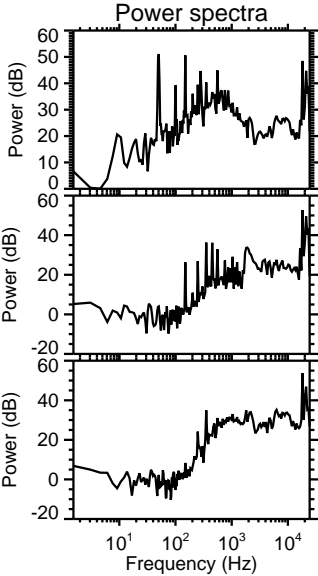
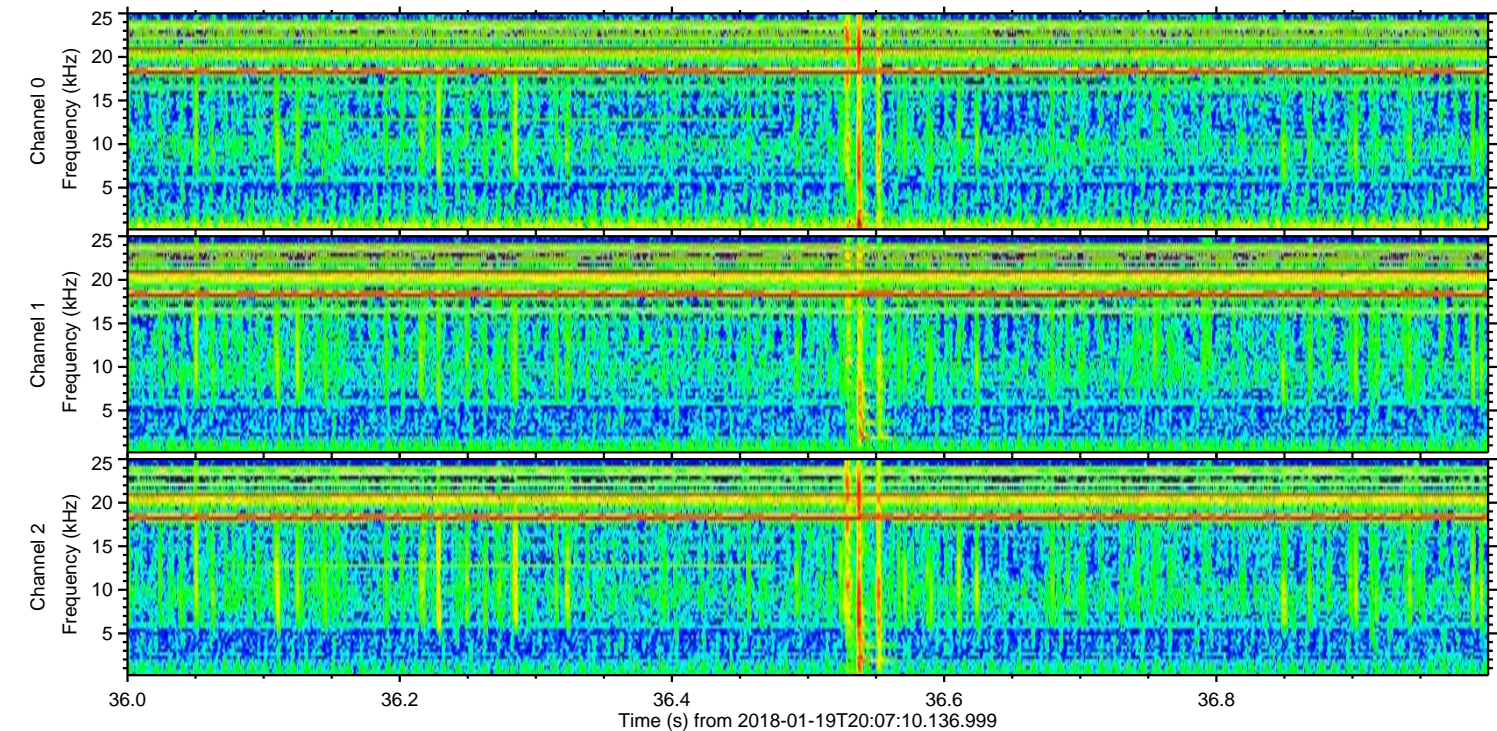
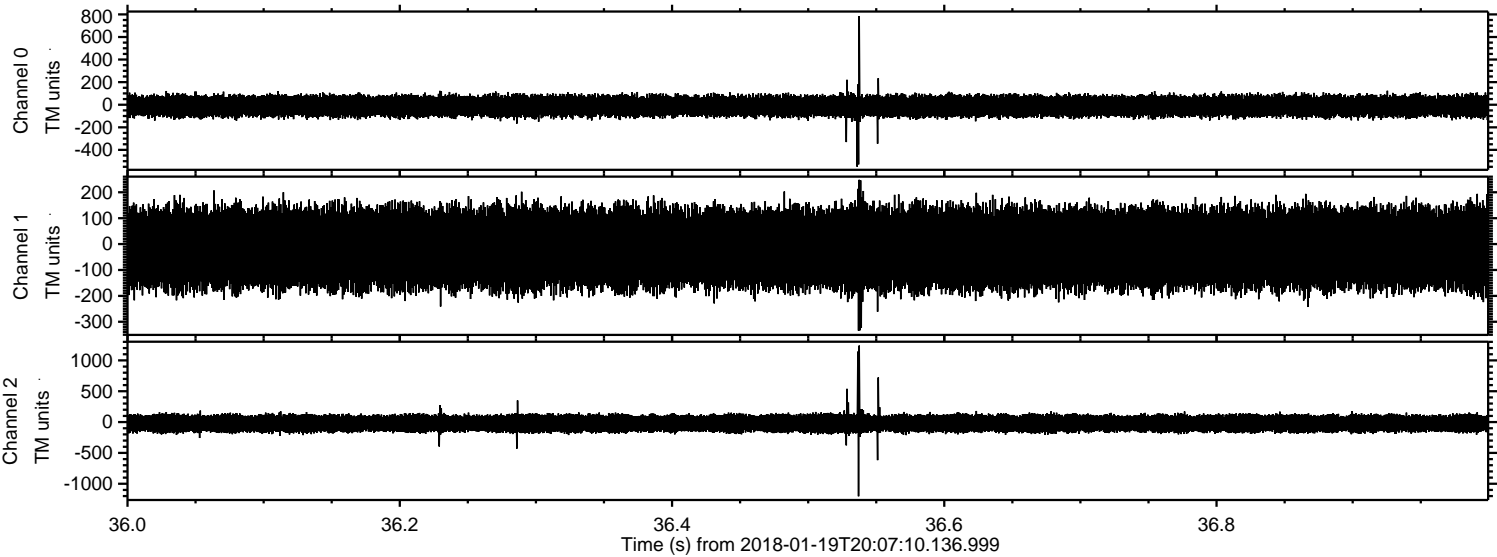

ELMAVAN 3D WAVEFORMS (Measured data sampled at 50 kHz) 51000 packets of 144 samples from 2018-01-19T20:07:10.136.999. Part 111/147

Processed Fri Jan 19 21:15:00 2018 by ELM ver.2012-10-06 from 001__elm20180119_200709__dat00.bin

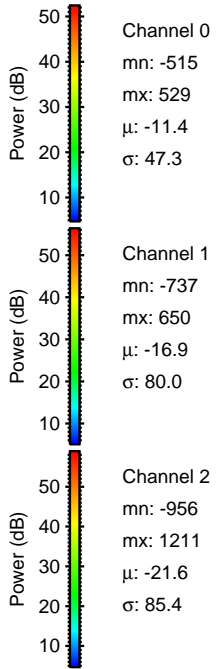
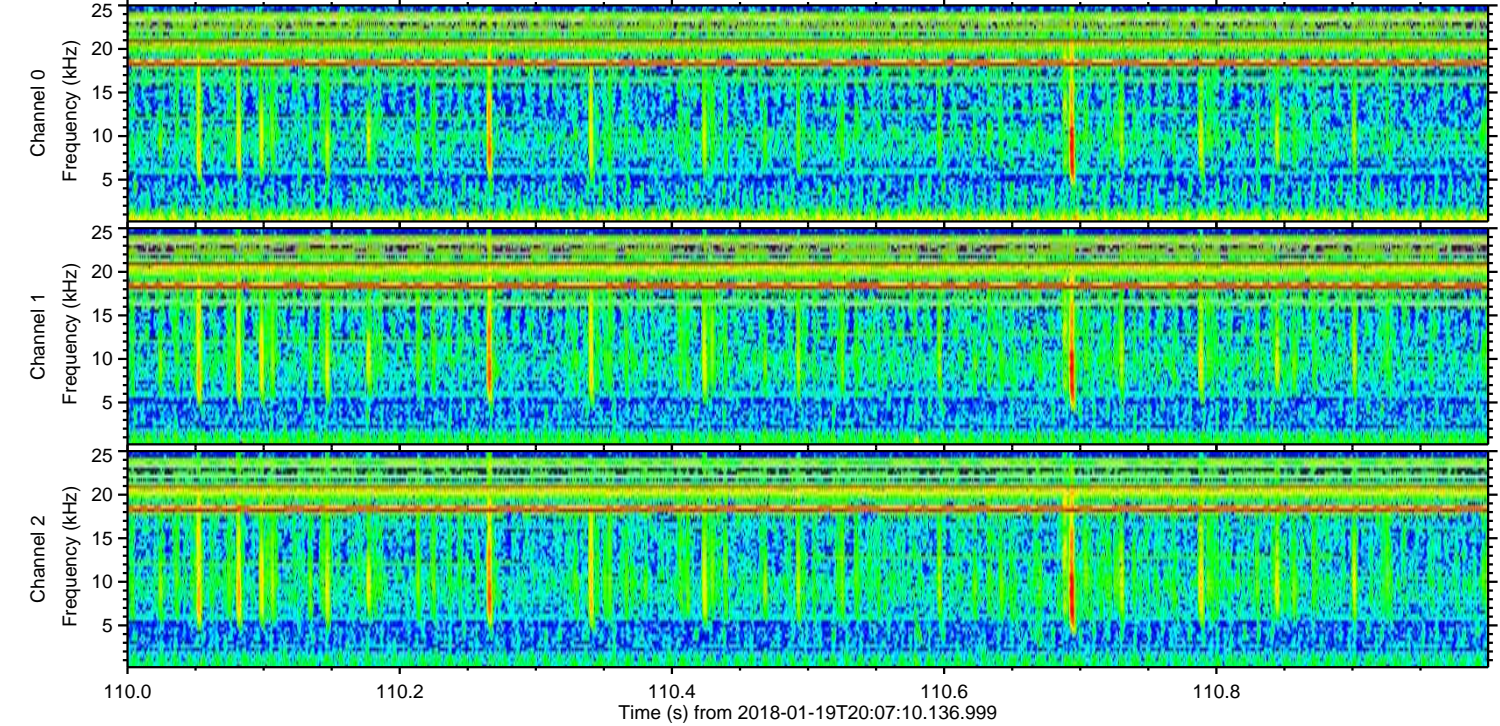
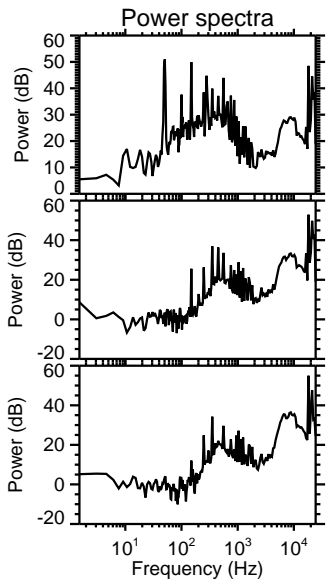
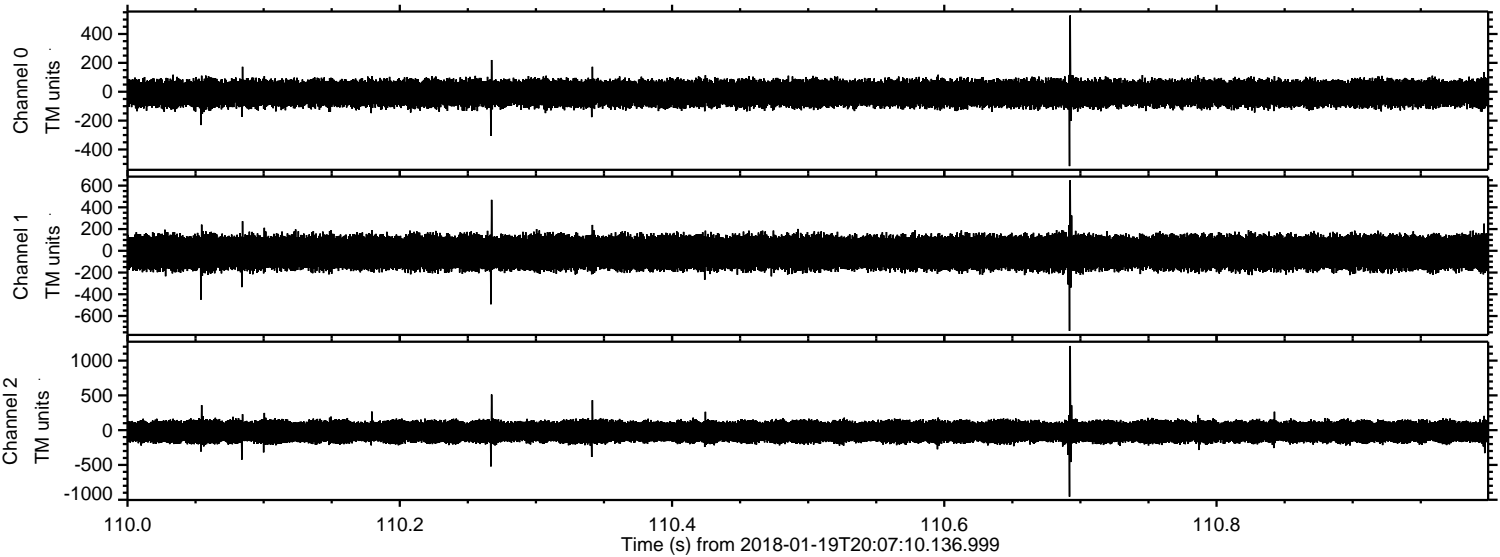

Channel 0
mn: -515
mx: 529
 μ : -11.4
 σ : 47.3

Channel 1
mn: -737
mx: 650
 μ : -16.9
 σ : 80.0

Channel 2
mn: -956
mx: 1211
 μ : -21.6
 σ : 85.4

ELMAVAN 3D WAVEFORMS (Measured data sampled at 50 kHz) 51000 packets of 144 samples from 2018-01-19T20:07:10.136.999. Part 104/147

Processed Fri Jan 19 21:15:01 2018 by ELM ver.2012-10-06 from 001__elm20180119_200709__dat00.bin

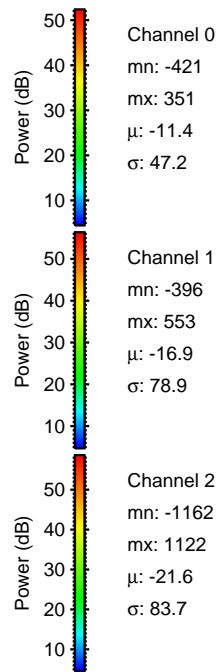
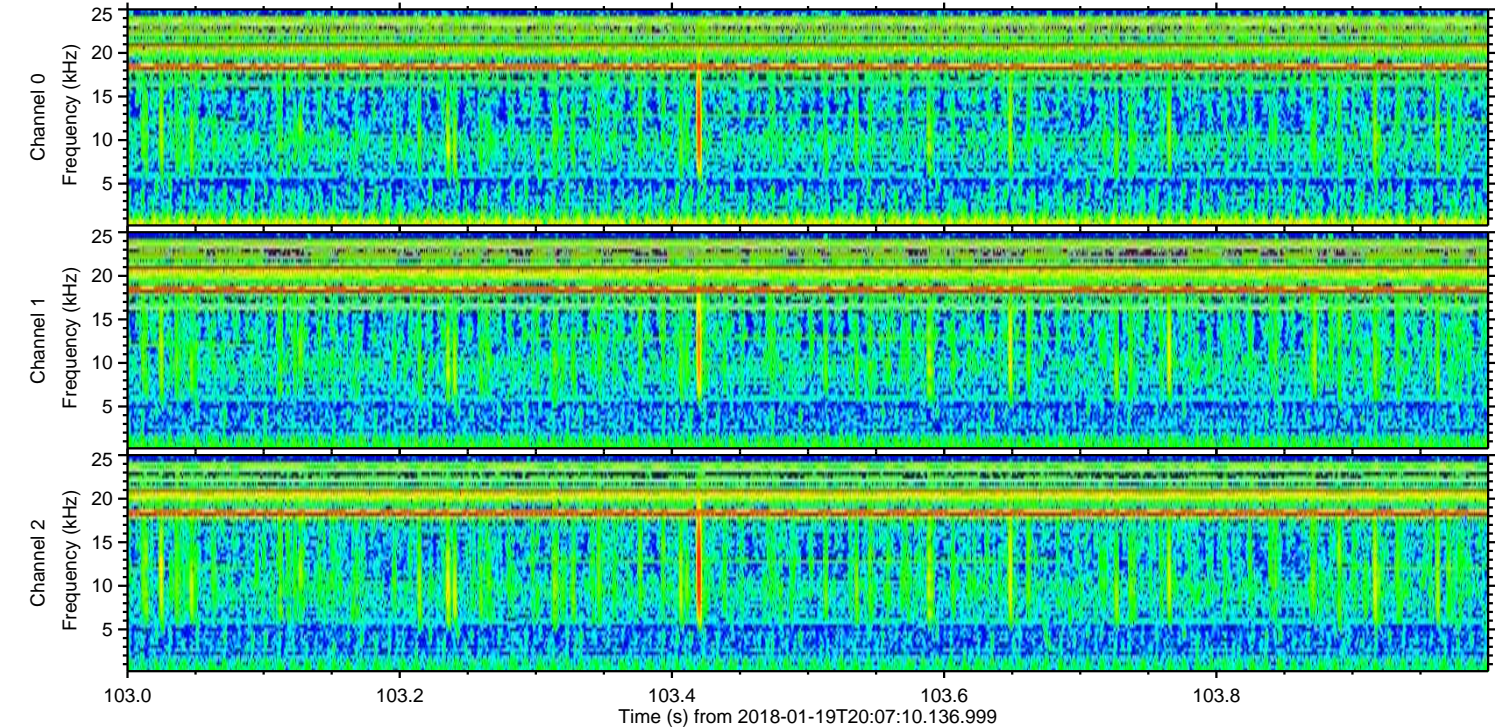
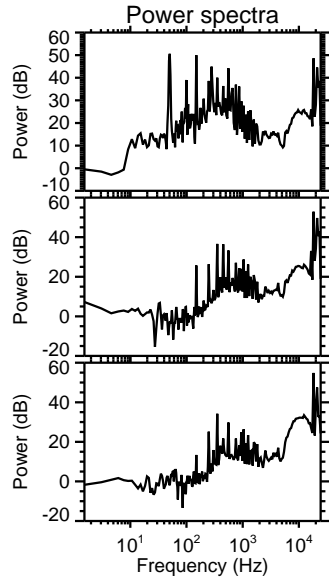
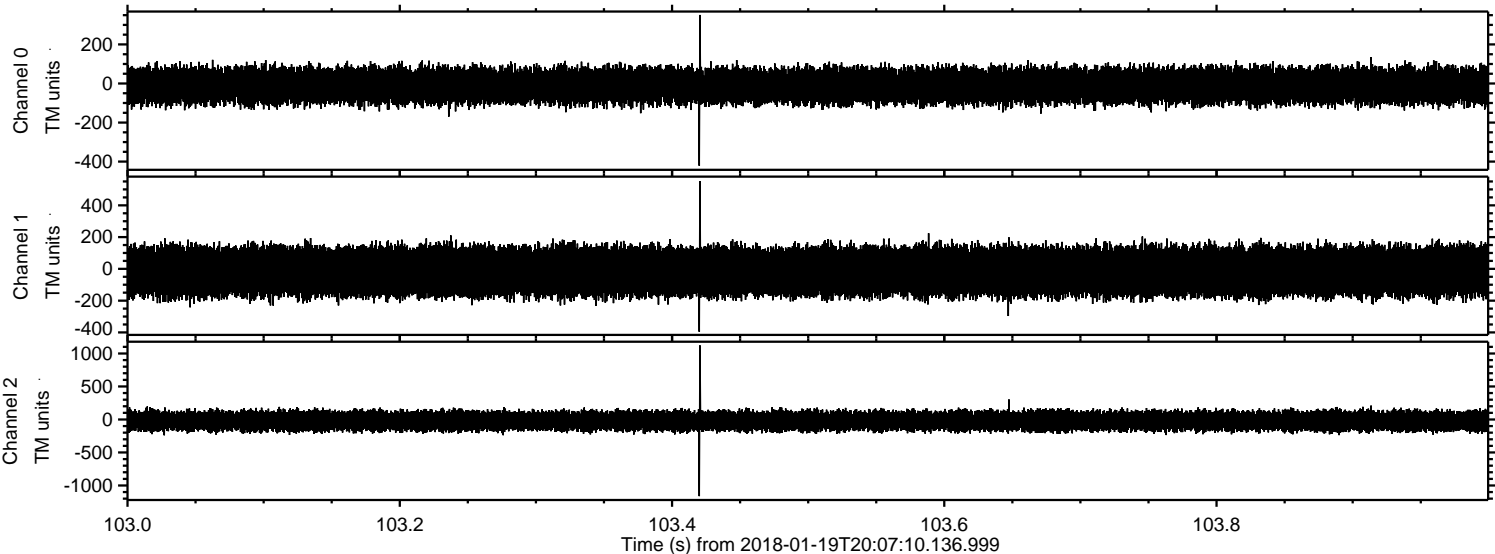

Processed Fri Jan 19 21:15:01 2018 by ELM ver.2012-10-06 from 001__elm20180119_200709__dat00.bin

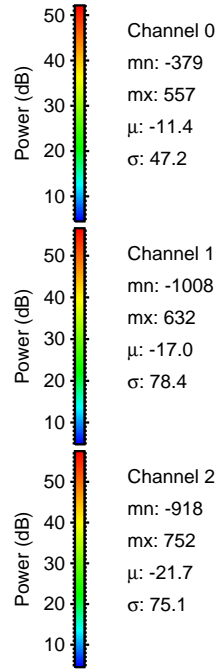
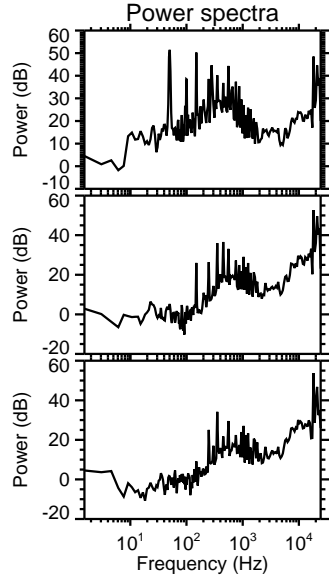
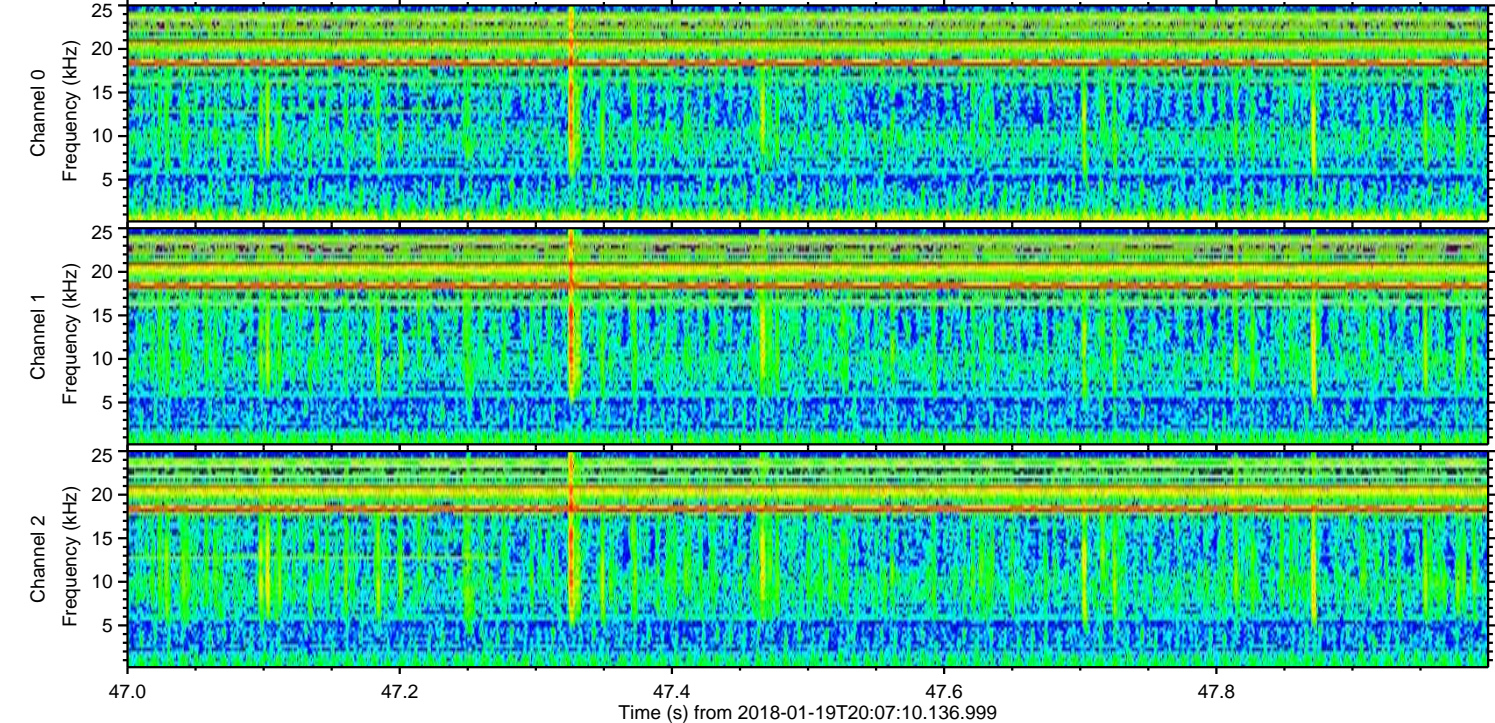
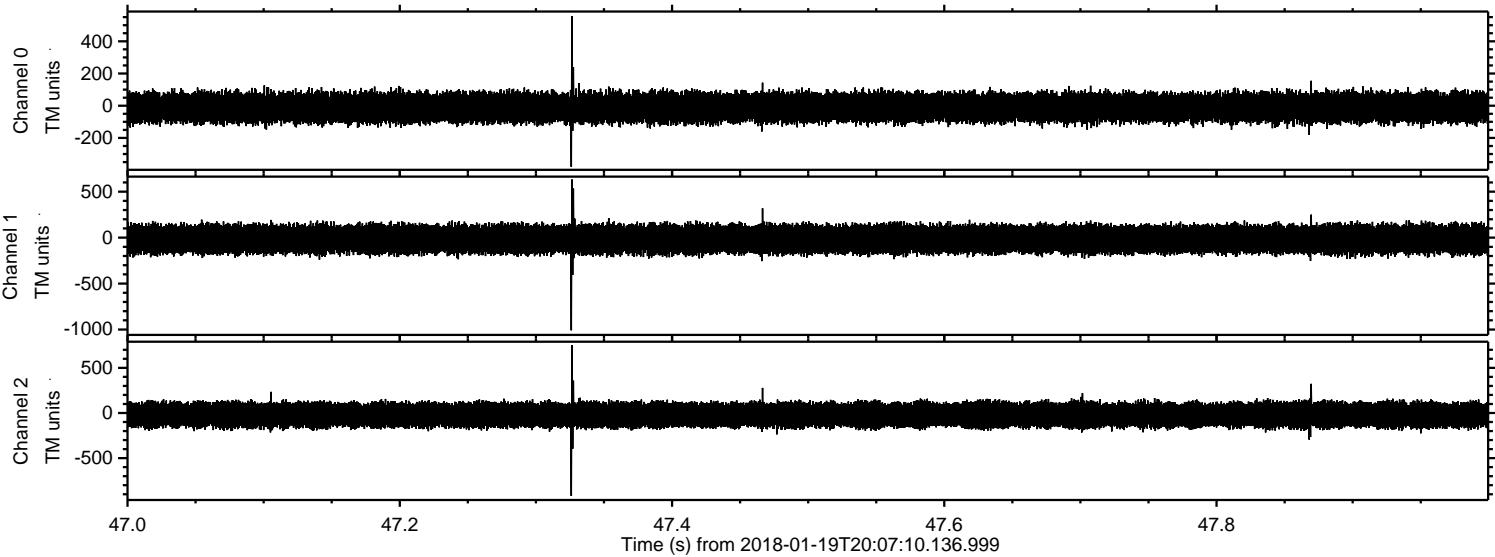

Channel 0
mn: -379
mx: 557
 μ : -11.4
 σ : 47.2

Channel 1
mn: -1008
mx: 632
 μ : -17.0
 σ : 78.4

Channel 2
mn: -918
mx: 752
 μ : -21.7
 σ : 75.1

ELMAVAN 3D WAVEFORMS (Measured data sampled at 50 kHz) 51000 packets of 144 samples from 2018-01-19T20:07:10.136.999. Part 132/147

Processed Fri Jan 19 21:15:02 2018 by ELM ver.2012-10-06 from 001__elm20180119_200709__dat00.bin

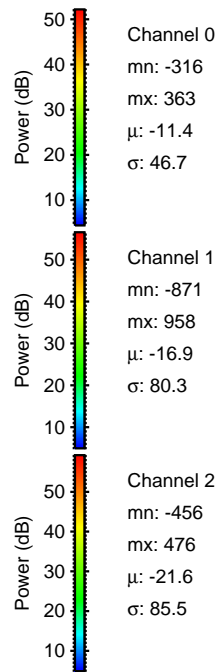
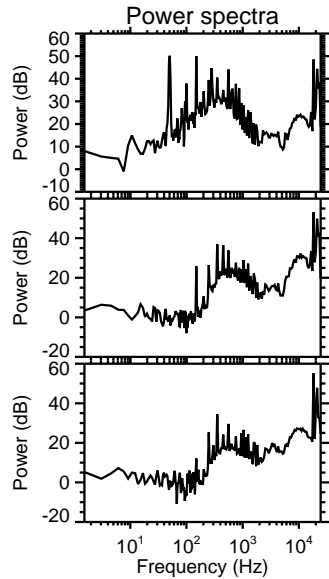
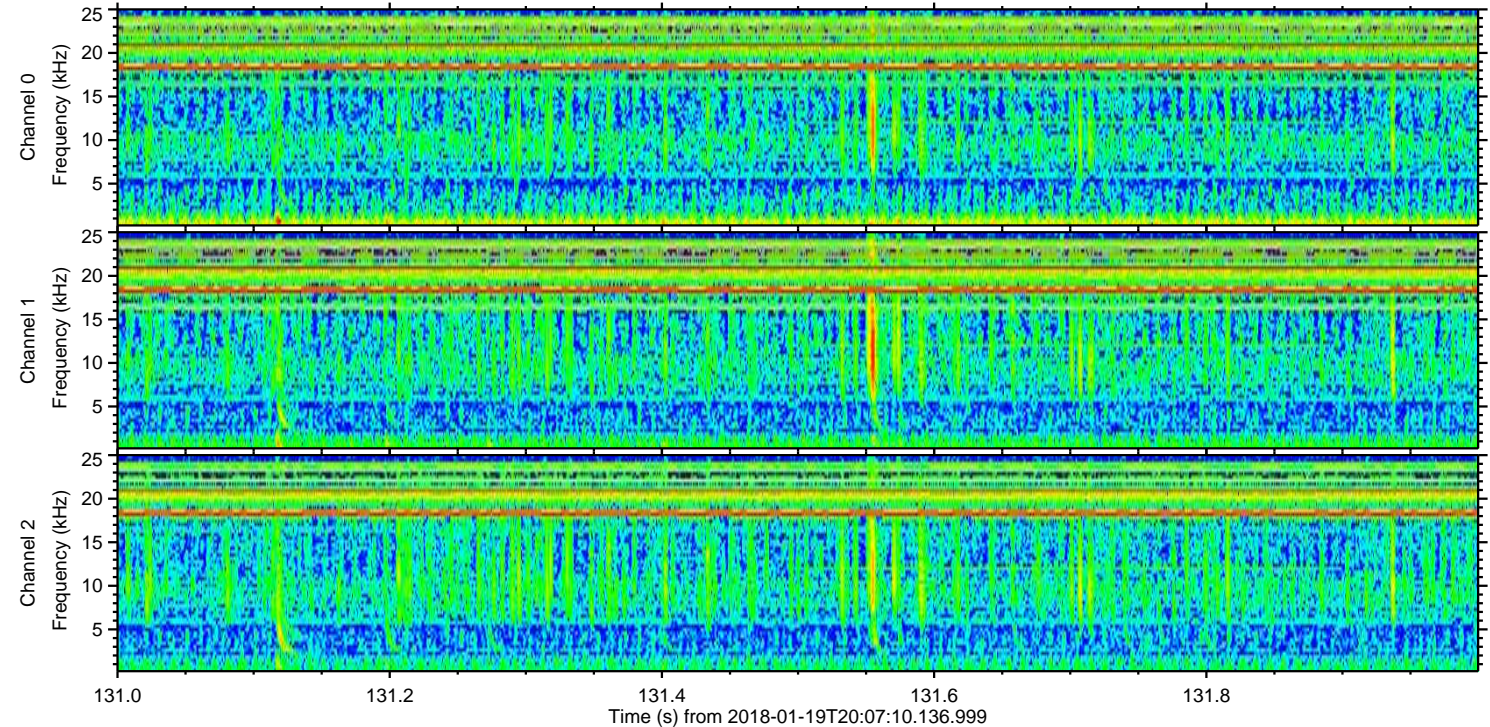
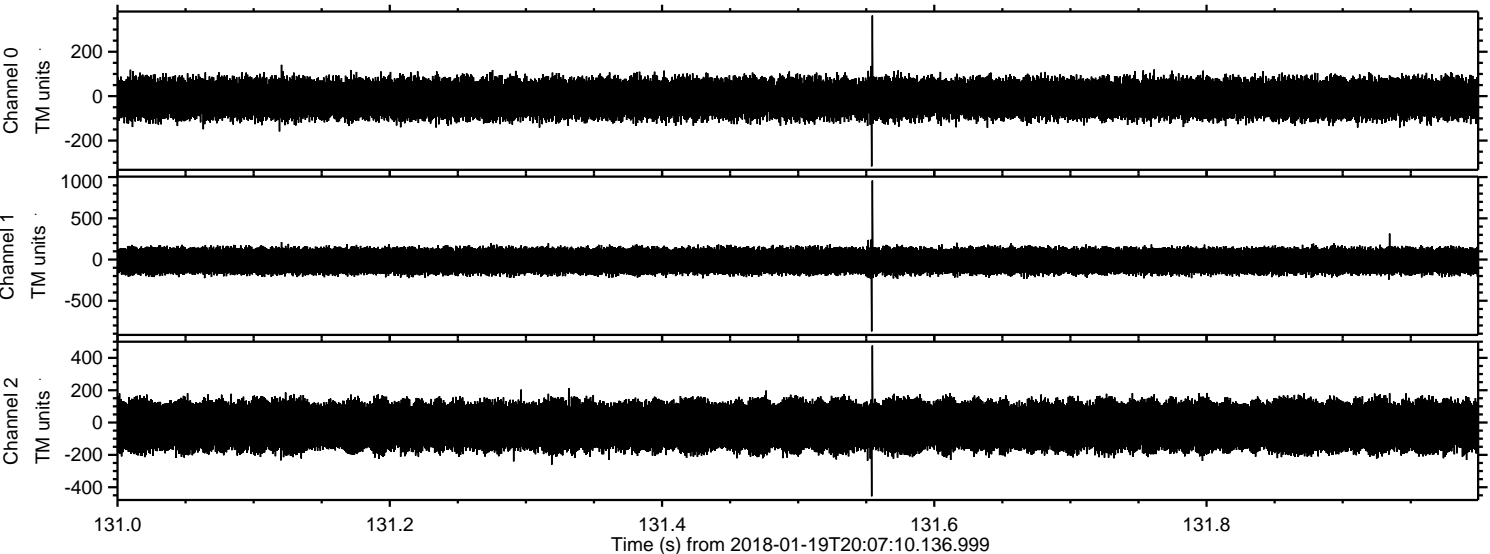

Power spectra

Channel 0

mn: -316
mx: 363
 μ : -11.4
 σ : 46.7

Channel 1

mn: -871
mx: 958
 μ : -16.9
 σ : 80.3

Channel 2

mn: -456
mx: 476
 μ : -21.6
 σ : 85.5

Processed Fri Jan 19 21:15:03 2018 by ELM ver.2012-10-06 from 001__elm20180119_200709__dat00.bin

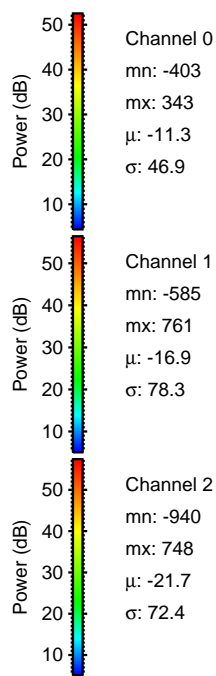
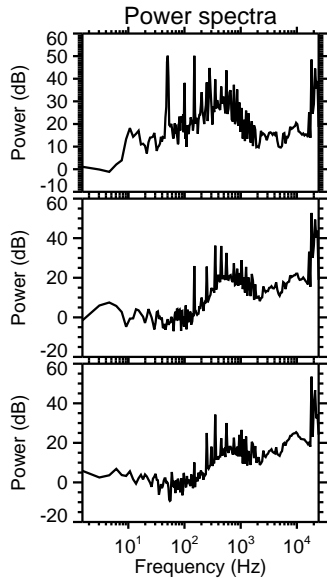
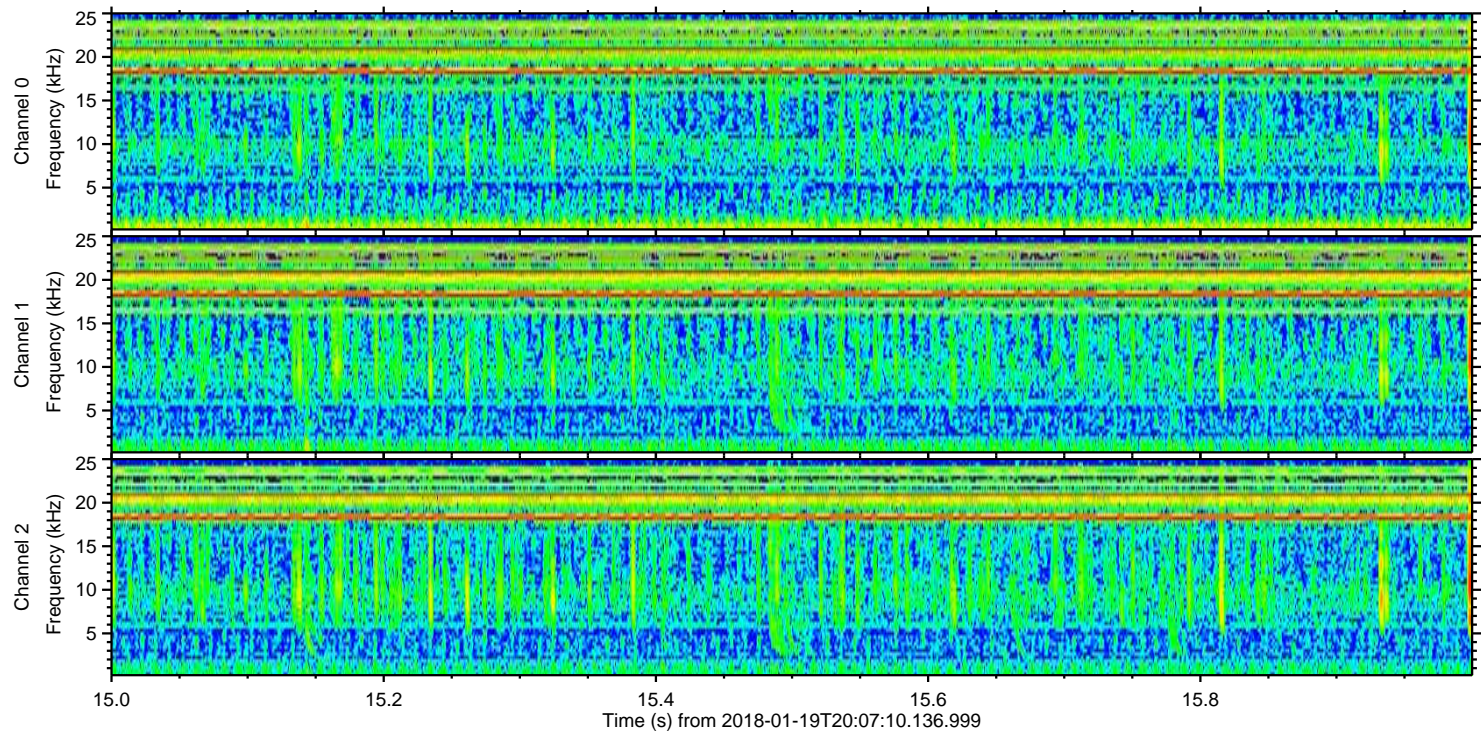
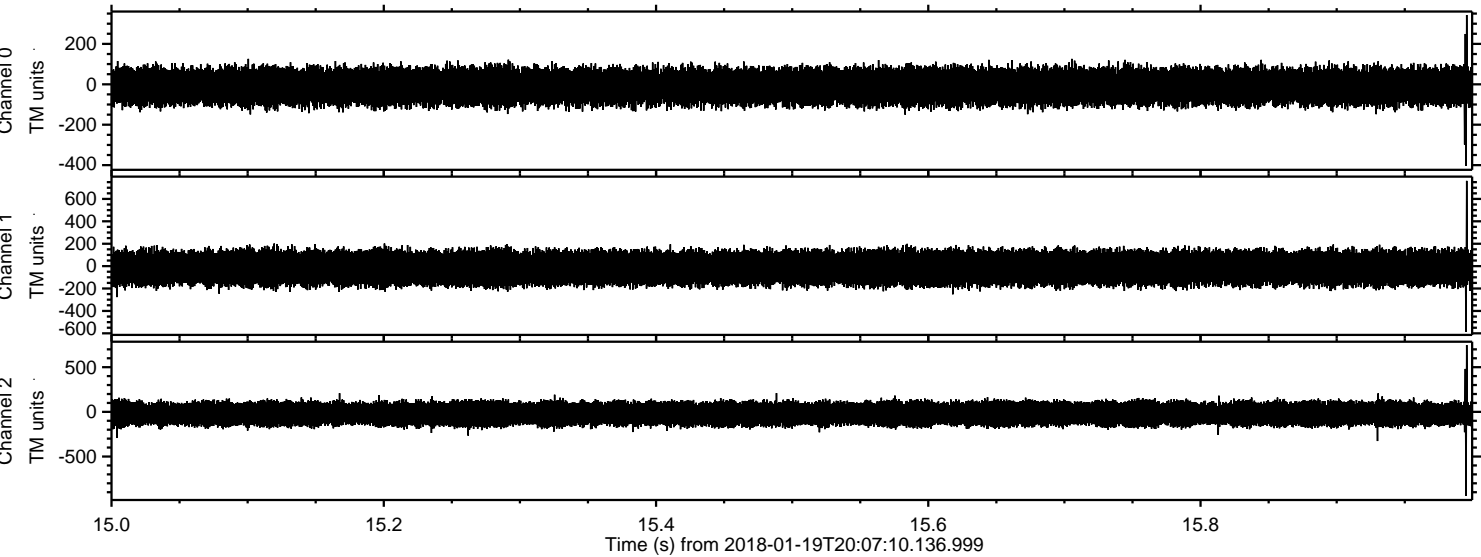

Power spectra

Channel 0

mn: -403
mx: 343
 μ : -11.3
 σ : 46.9

Channel 1

mn: -585
mx: 761
 μ : -16.9
 σ : 78.3

Channel 2

mn: -940
mx: 748
 μ : -21.7
 σ : 72.4

Processed Fri Jan 19 21:15:04 2018 by ELM ver.2012-10-06 from 001__elm20180119_200709__dat00.bin

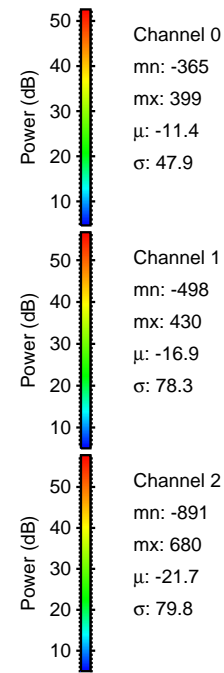
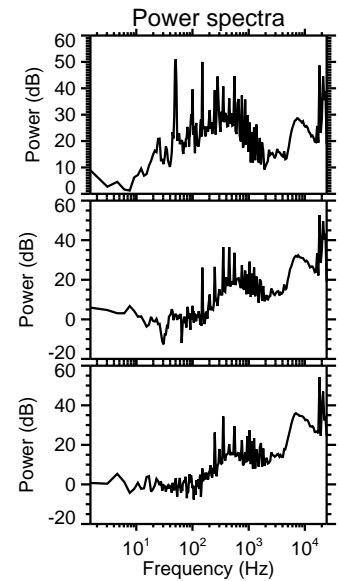
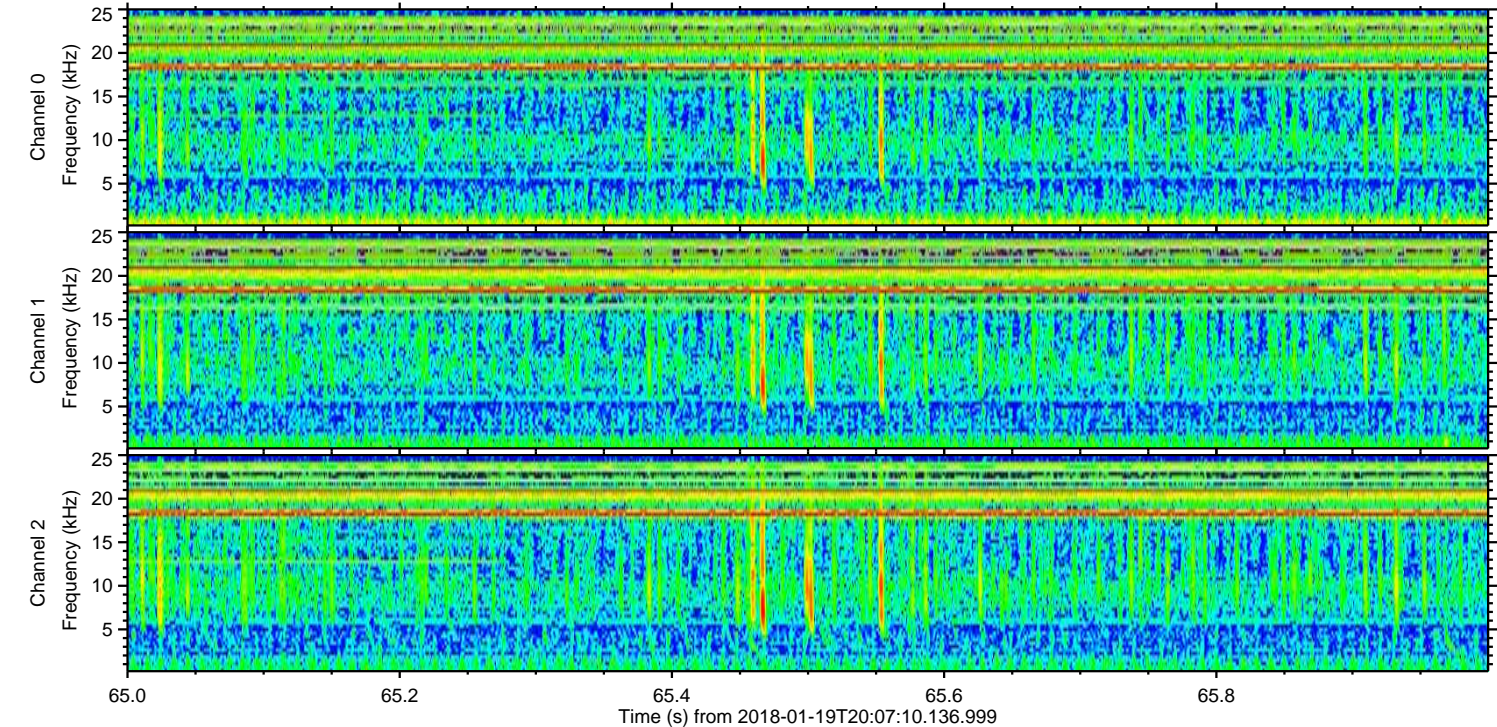
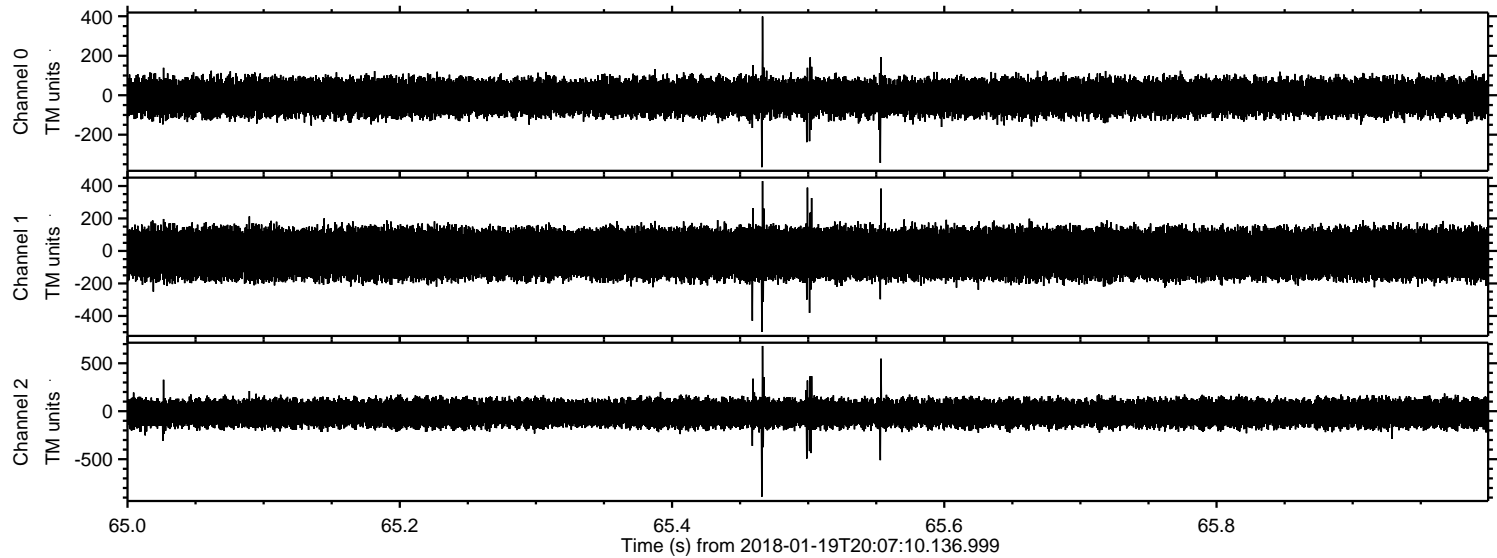

Channel 0
mn: -365
mx: 399
 μ : -11.4
 σ : 47.9

Channel 1
mn: -498
mx: 430
 μ : -16.9
 σ : 78.3

Channel 2
mn: -891
mx: 680
 μ : -21.7
 σ : 79.8

ELMAVAN 3D WAVEFORMS (Measured data sampled at 50 kHz) 51000 packets of 144 samples from 2018-01-19T20:07:10.136.999. Part 145/147

Processed Fri Jan 19 21:15:05 2018 by ELM ver.2012-10-06 from 001__elm20180119_200709__dat00.bin

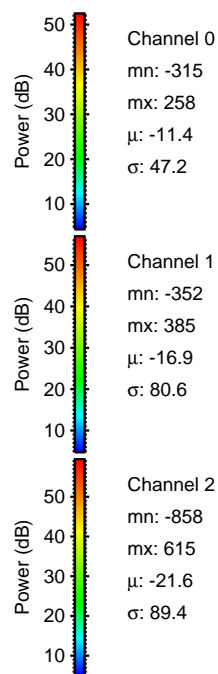
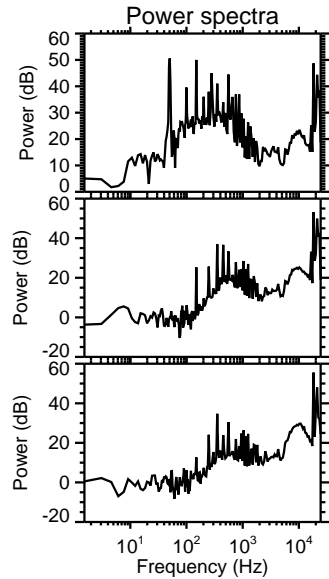
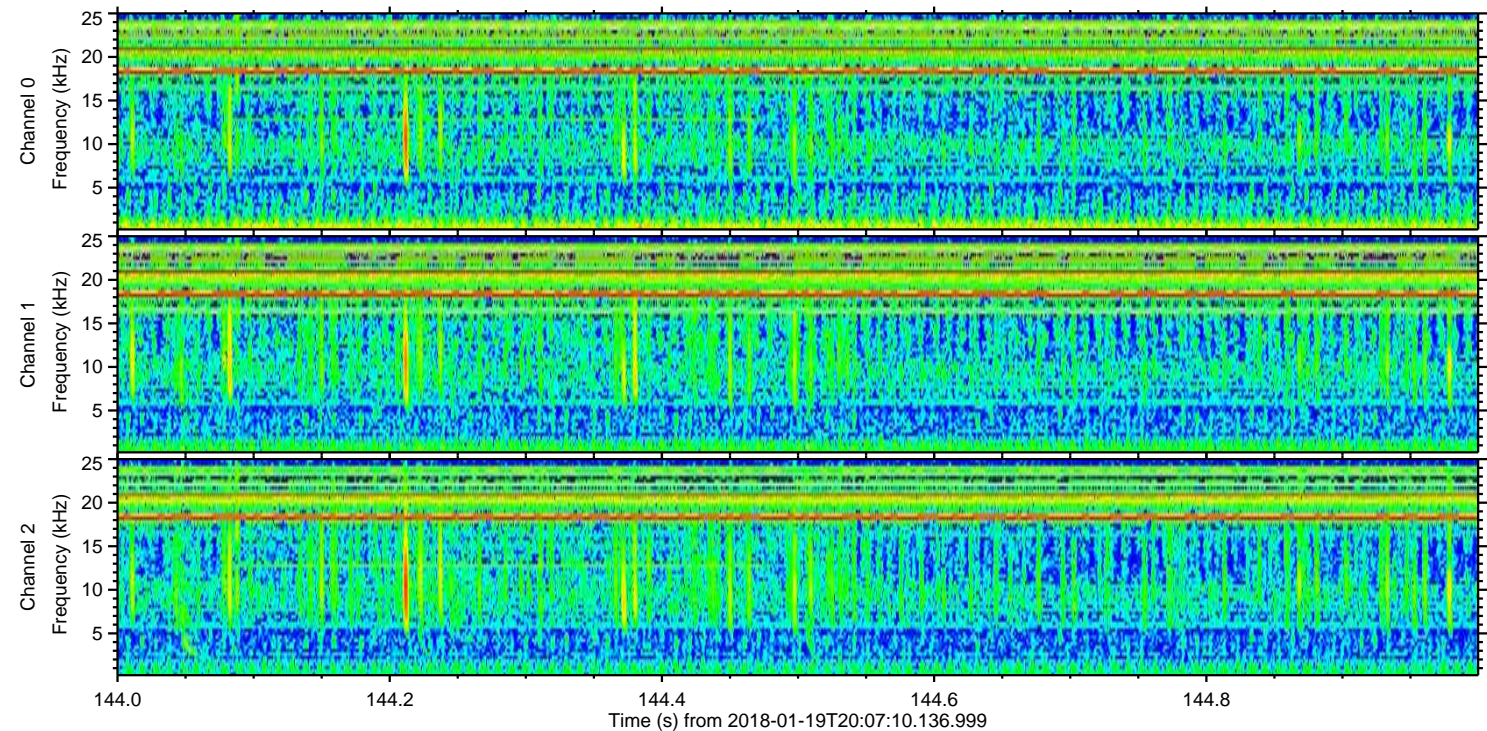
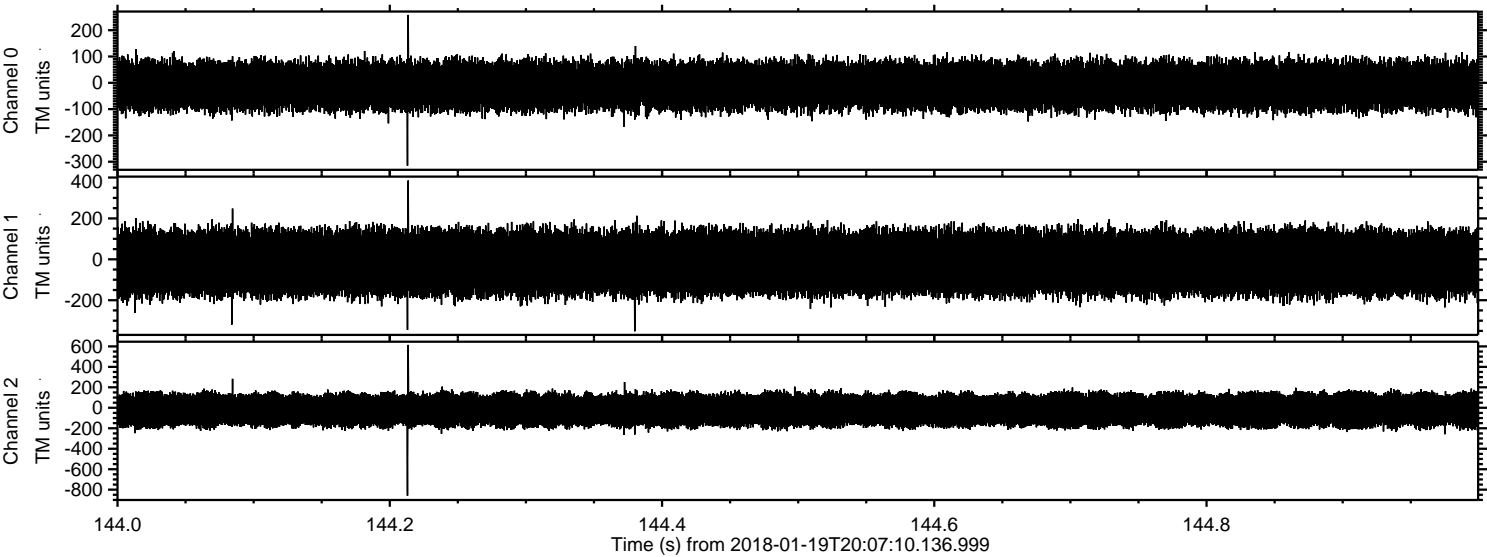

Power spectra

Channel 0
mn: -315
mx: 258
 μ : -11.4
 σ : 47.2

Channel 1
mn: -352
mx: 385
 μ : -16.9
 σ : 80.6

Channel 2
mn: -858
mx: 615
 μ : -21.6
 σ : 89.4

Processed Fri Jan 19 21:15:05 2018 by ELM ver.2012-10-06 from 001__elm20180119_200709__dat00.bin

