

ELMAVAN 3D WAVEFORMS (Measured data sampled at 50 kHz) 51000 packets of 144 samples from 2018-01-19T15:01:58.041.999.

Processed Fri Jan 19 16:10:09 2018 by ELM ver.2012-10-06 from 001__elm20180119_150157__dat00.bin

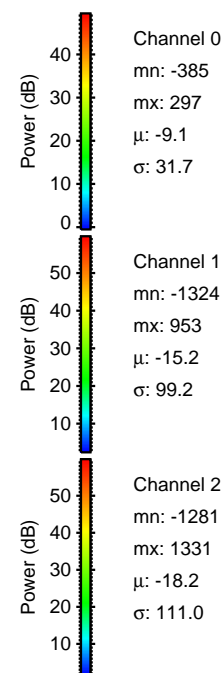

Processed Fri Jan 19 16:10:17 2018 by ELM ver.2012-10-06 from 001__elm20180119_150157__dat00.bin

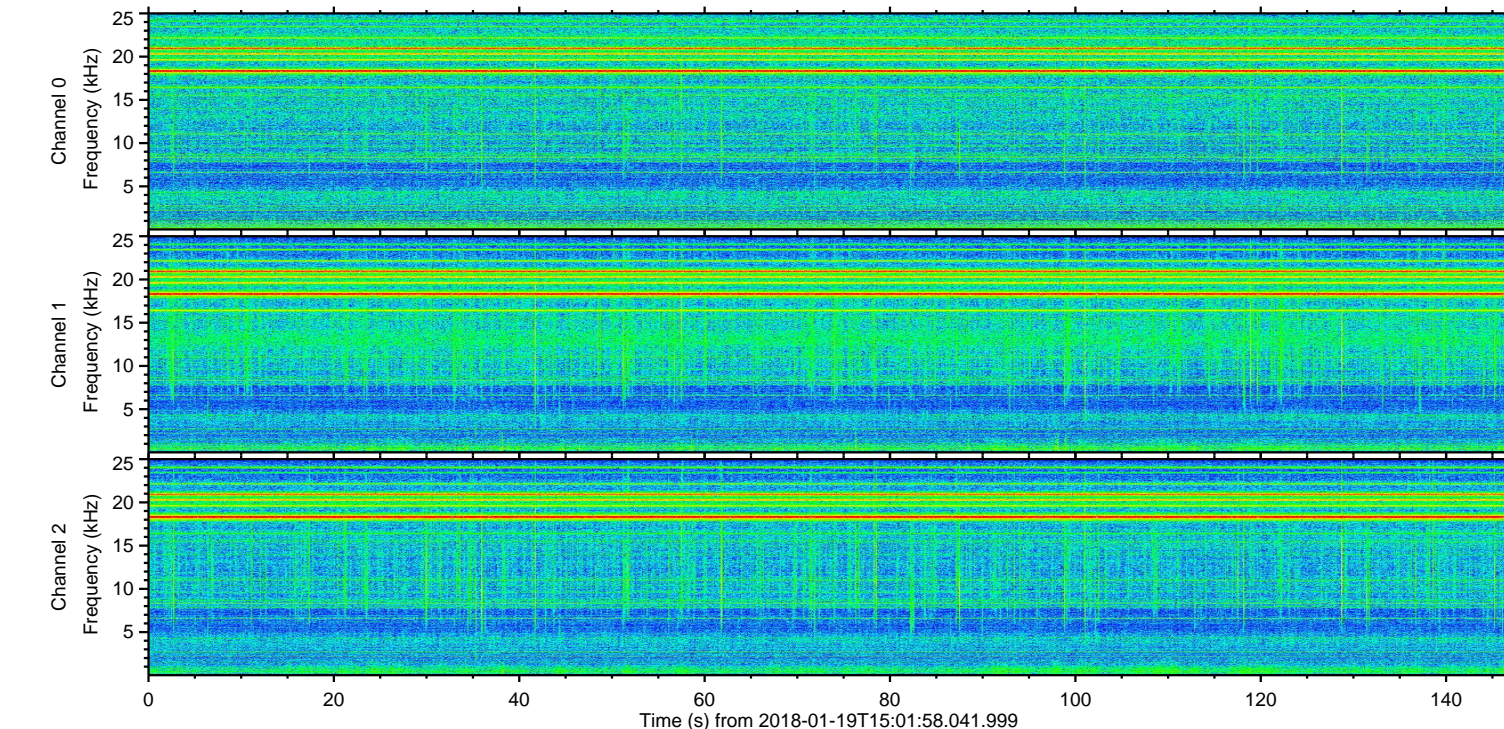
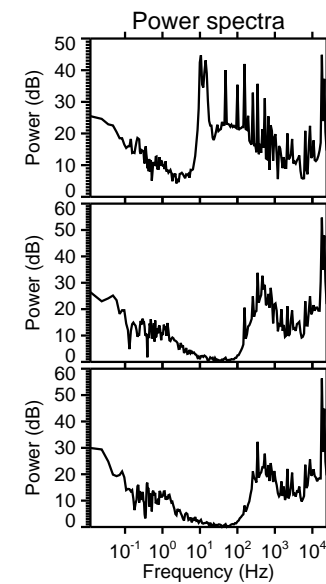
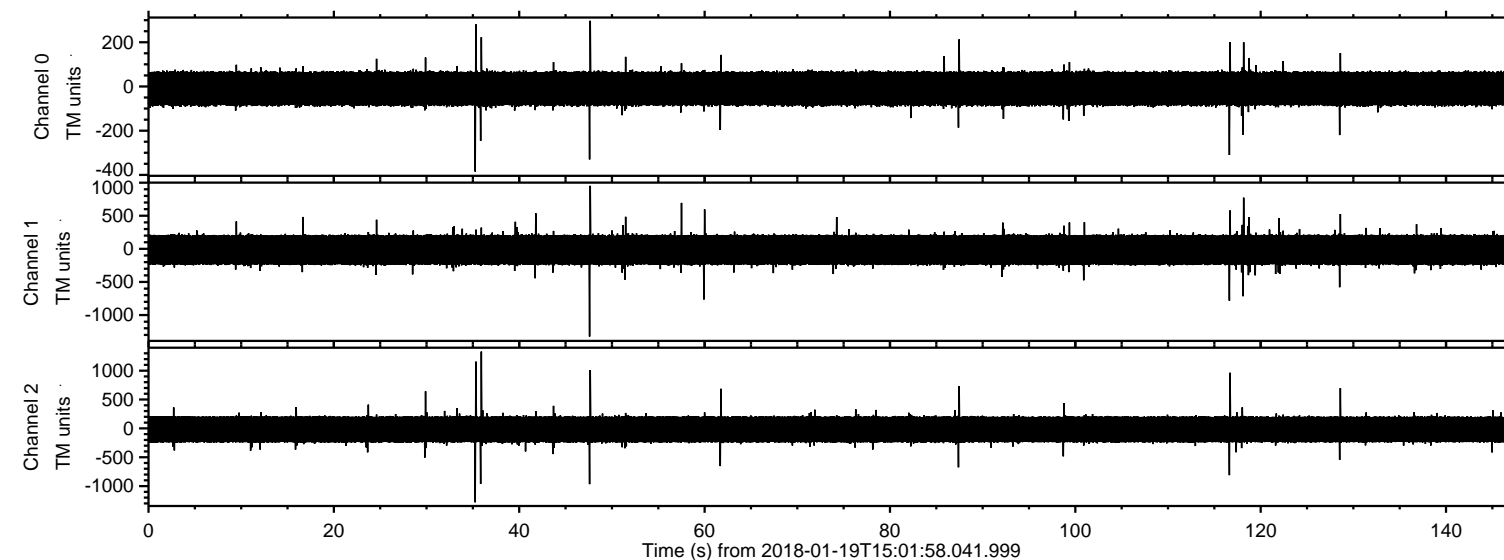
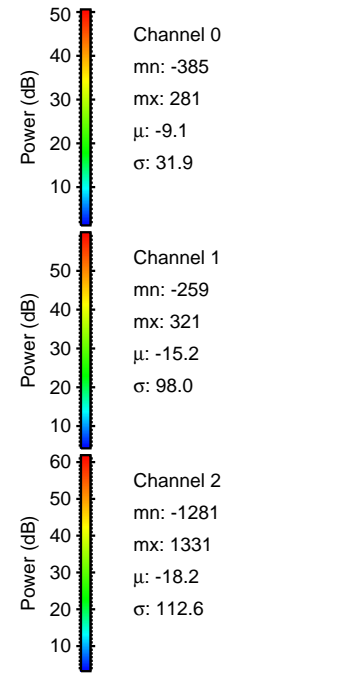
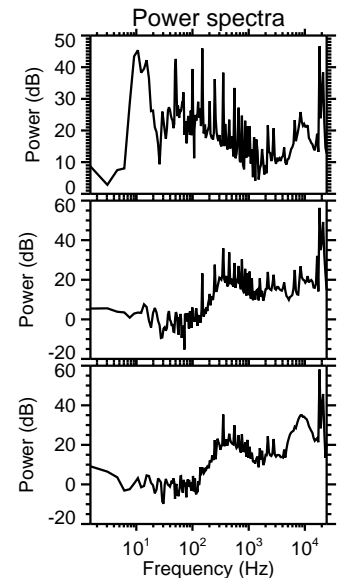
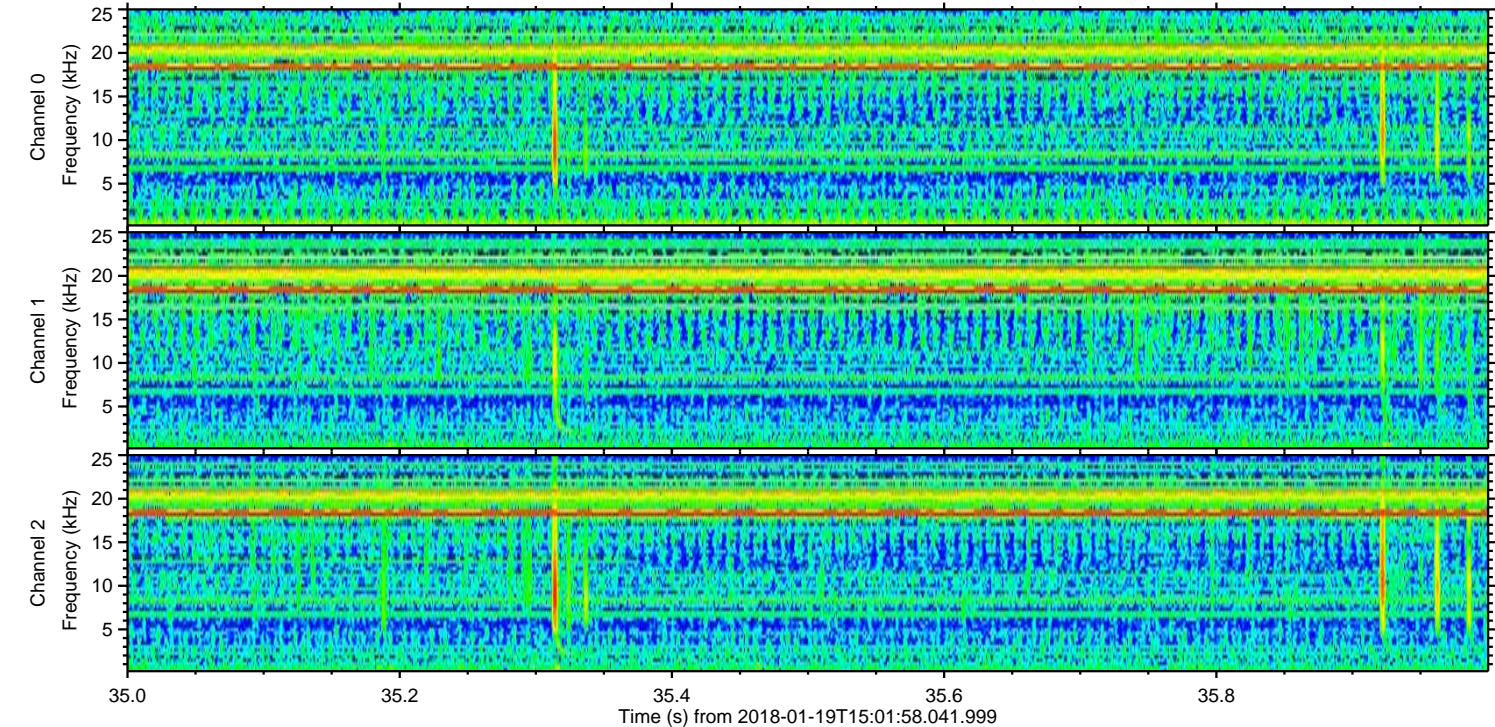
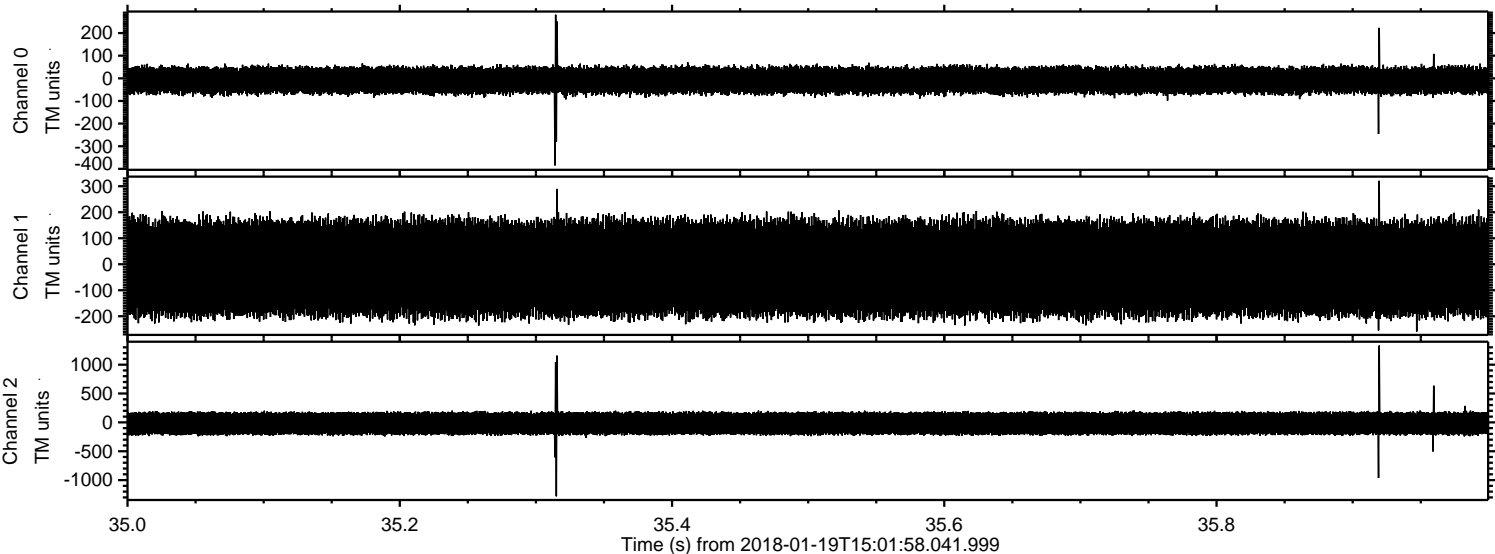

Processed Fri Jan 19 16:10:18 2018 by ELM ver.2012-10-06 from 001__elm20180119_150157__dat00.bin

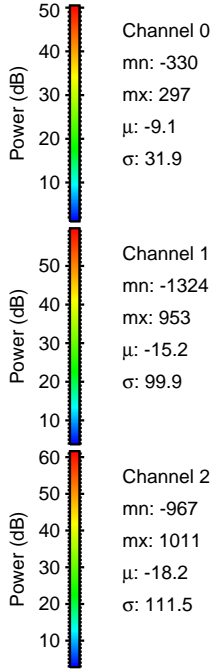
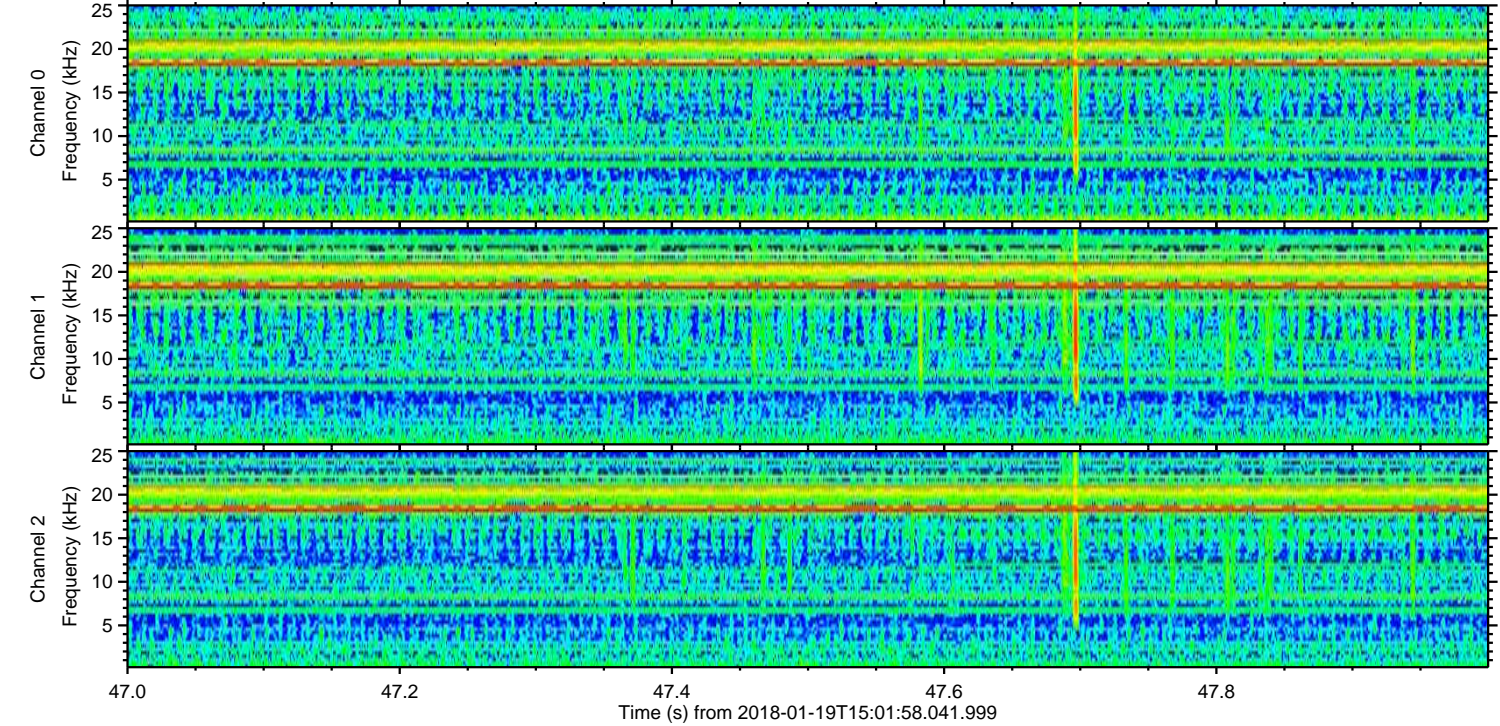
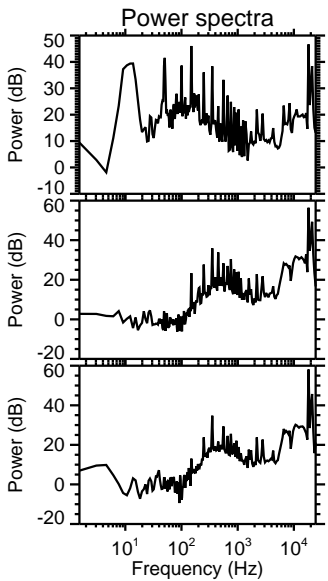
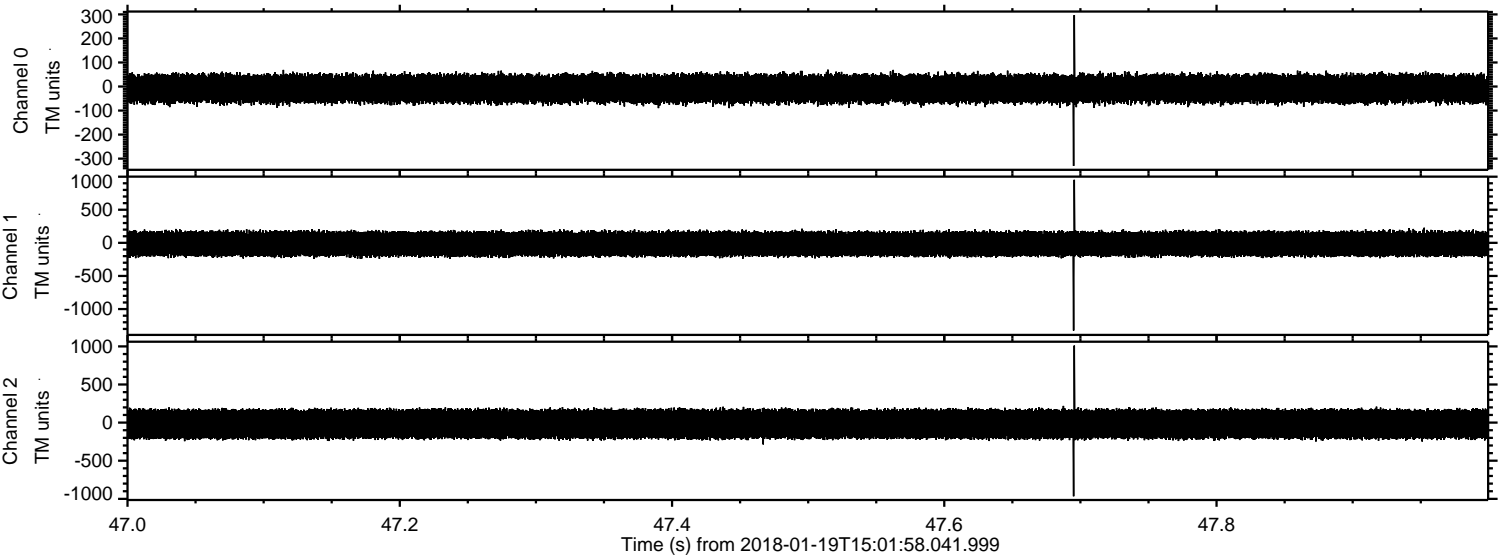

Channel 0
mn: -330
mx: 297
 μ : -9.1
 σ : 31.9

Channel 1
mn: -1324
mx: 953
 μ : -15.2
 σ : 99.9

Channel 2
mn: -967
mx: 1011
 μ : -18.2
 σ : 111.5

ELMAVAN 3D WAVEFORMS (Measured data sampled at 50 kHz) 51000 packets of 144 samples from 2018-01-19T15:01:58.041.999. Part 117/147

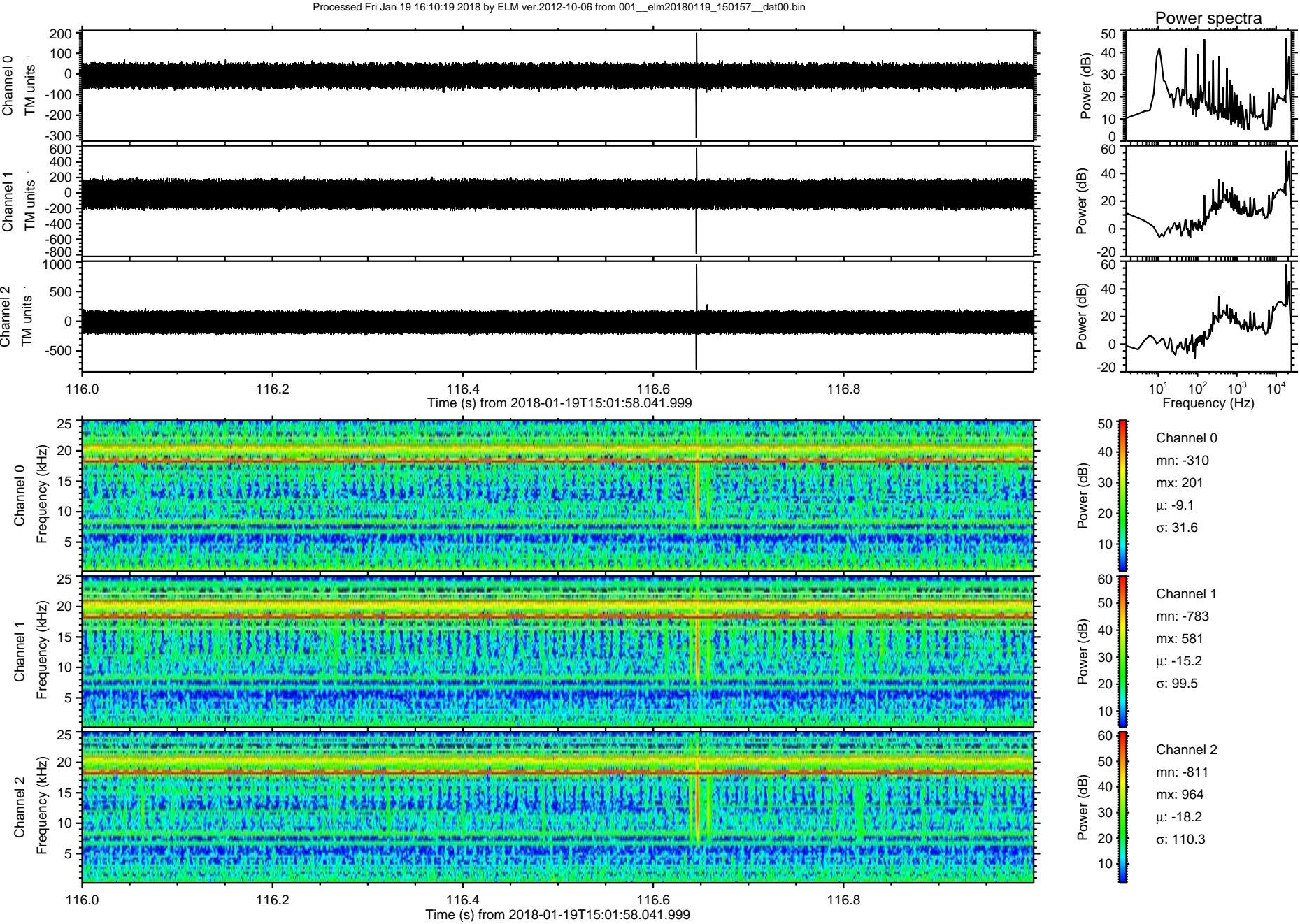

ELMAVAN 3D WAVEFORMS (Measured data sampled at 50 kHz) 51000 packets of 144 samples from 2018-01-19T15:01:58.041.999. Part 119/147

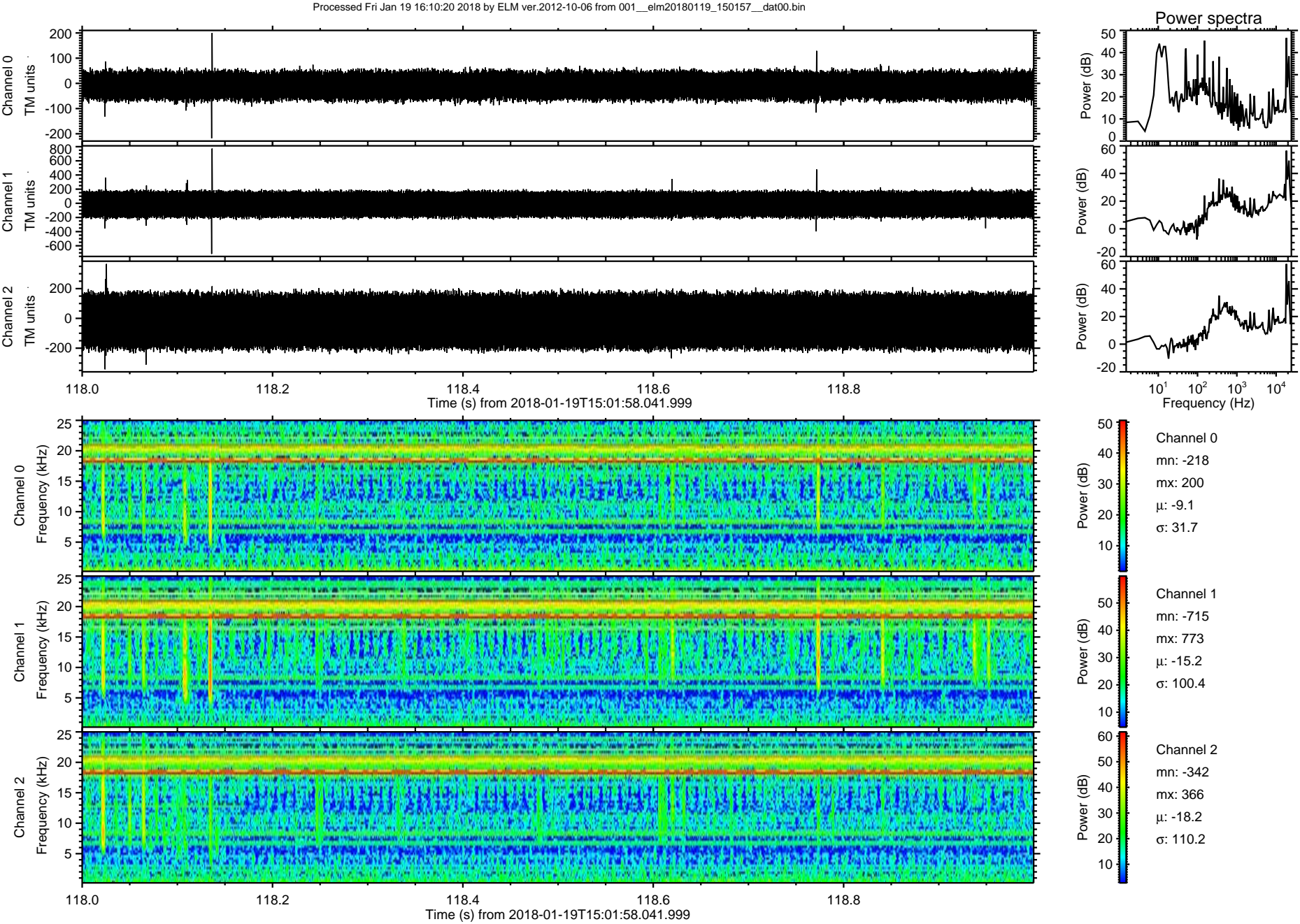

Processed Fri Jan 19 16:10:20 2018 by ELM ver.2012-10-06 from 001__elm20180119_150157__dat00.bin

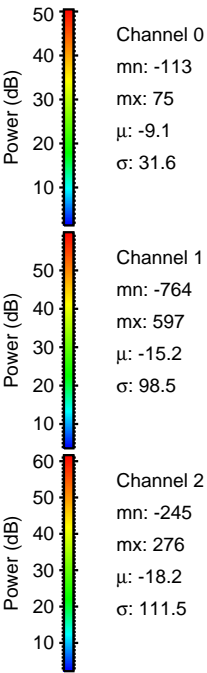
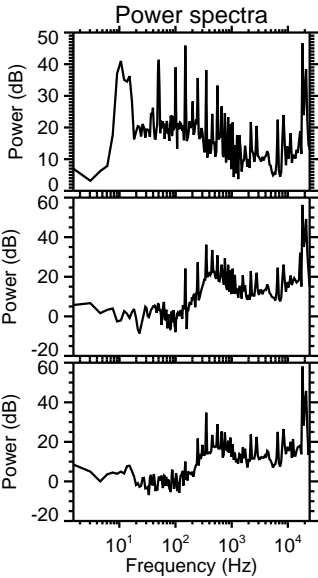
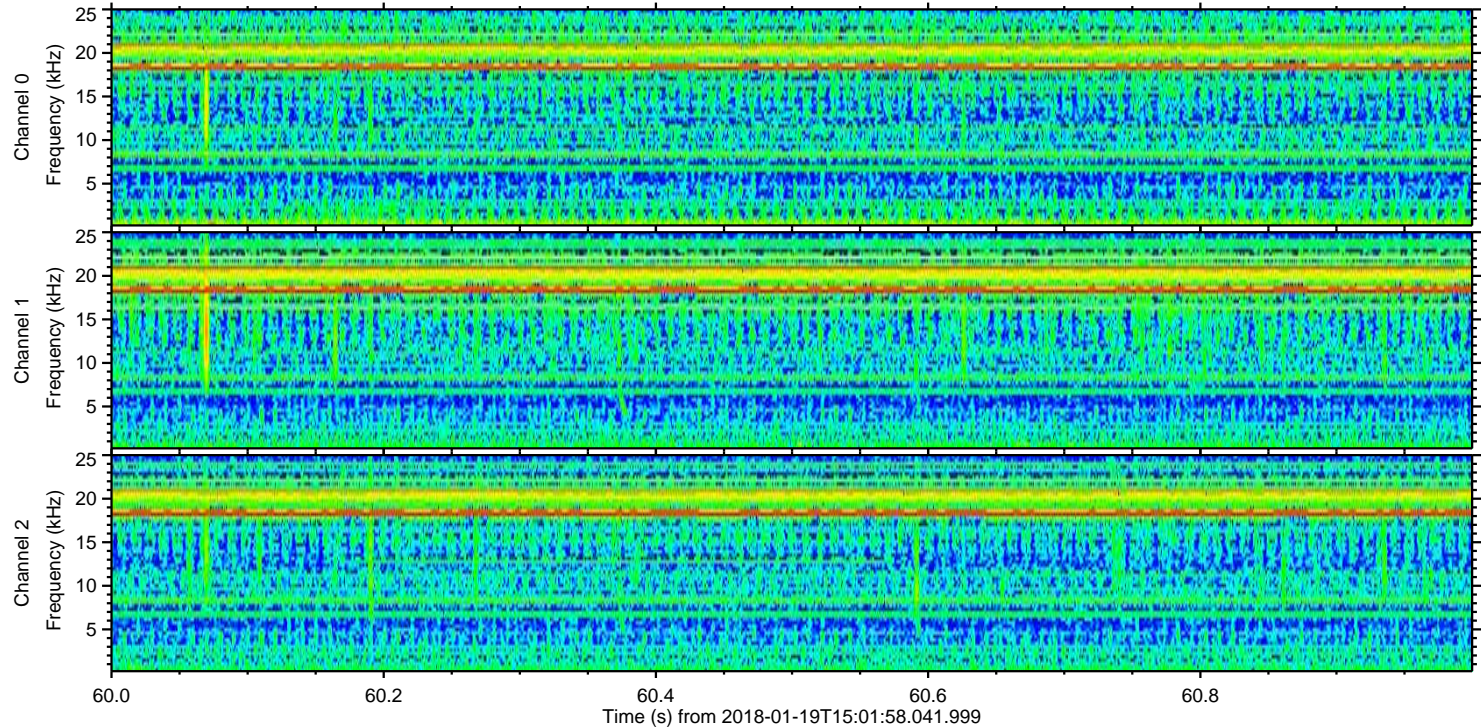
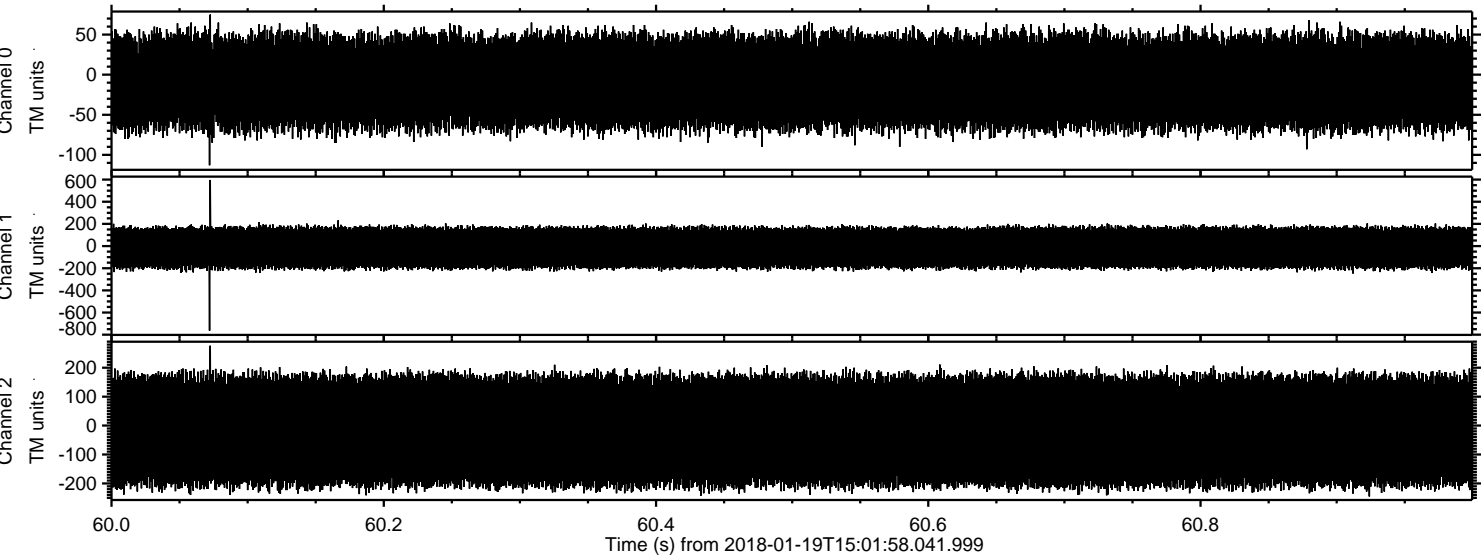

Processed Fri Jan 19 16:10:21 2018 by ELM ver.2012-10-06 from 001__elm20180119_150157__dat00.bin

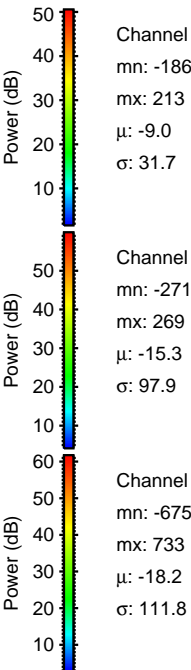
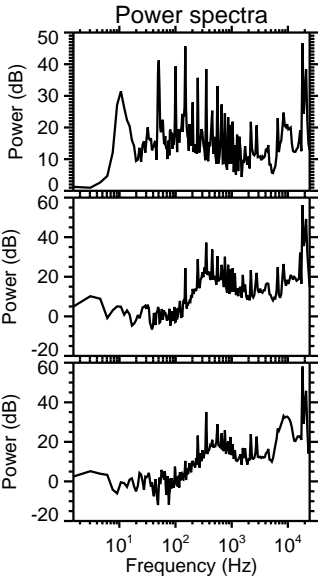
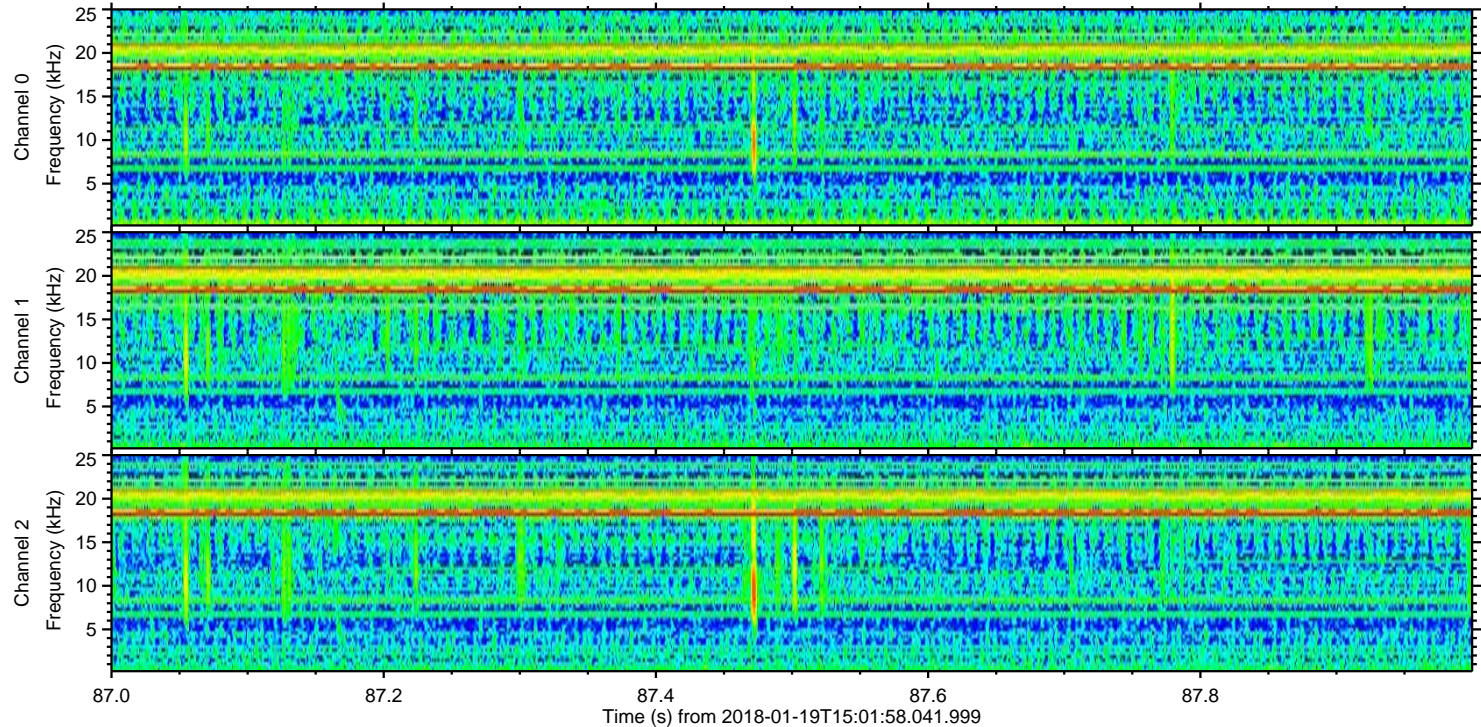
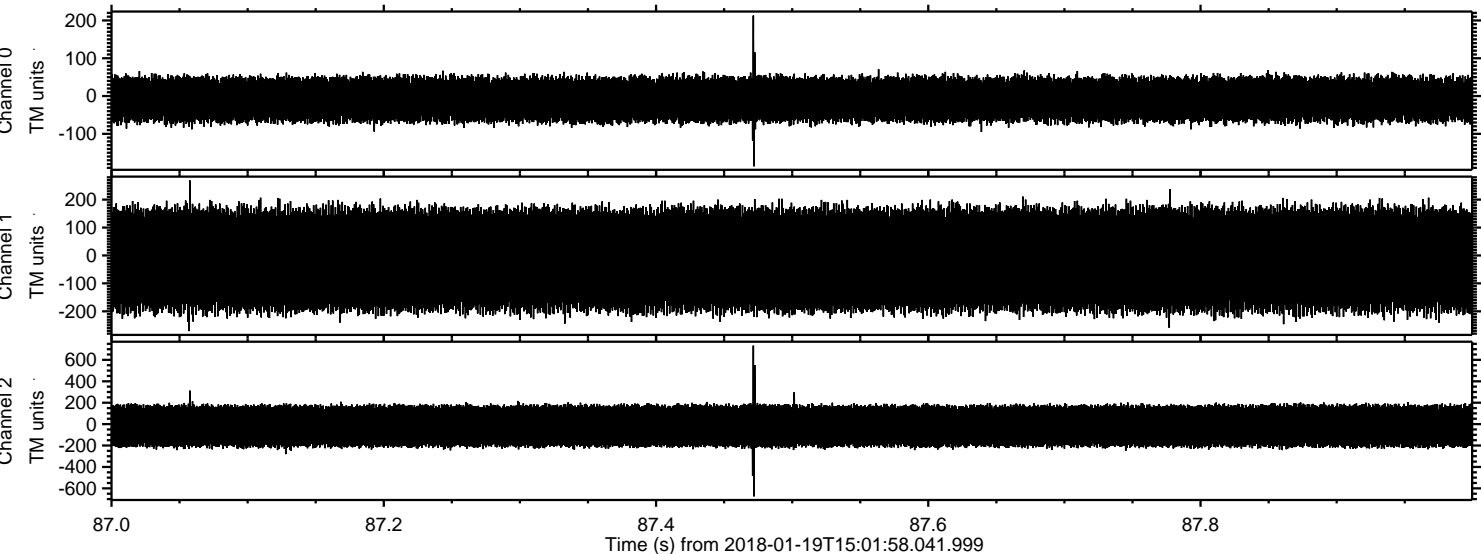

Channel 0
mn: -186
mx: 213
 μ : -9.0
 σ : 31.7

Channel 1
mn: -271
mx: 269
 μ : -15.3
 σ : 97.9

Channel 2
mn: -675
mx: 733
 μ : -18.2
 σ : 111.8

ELMAVAN 3D WAVEFORMS (Measured data sampled at 50 kHz) 51000 packets of 144 samples from 2018-01-19T15:01:58.041.999. Part 129/147

Processed Fri Jan 19 16:10:22 2018 by ELM ver.2012-10-06 from 001__elm20180119_150157__dat00.bin

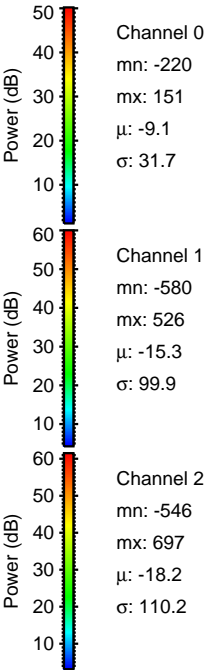
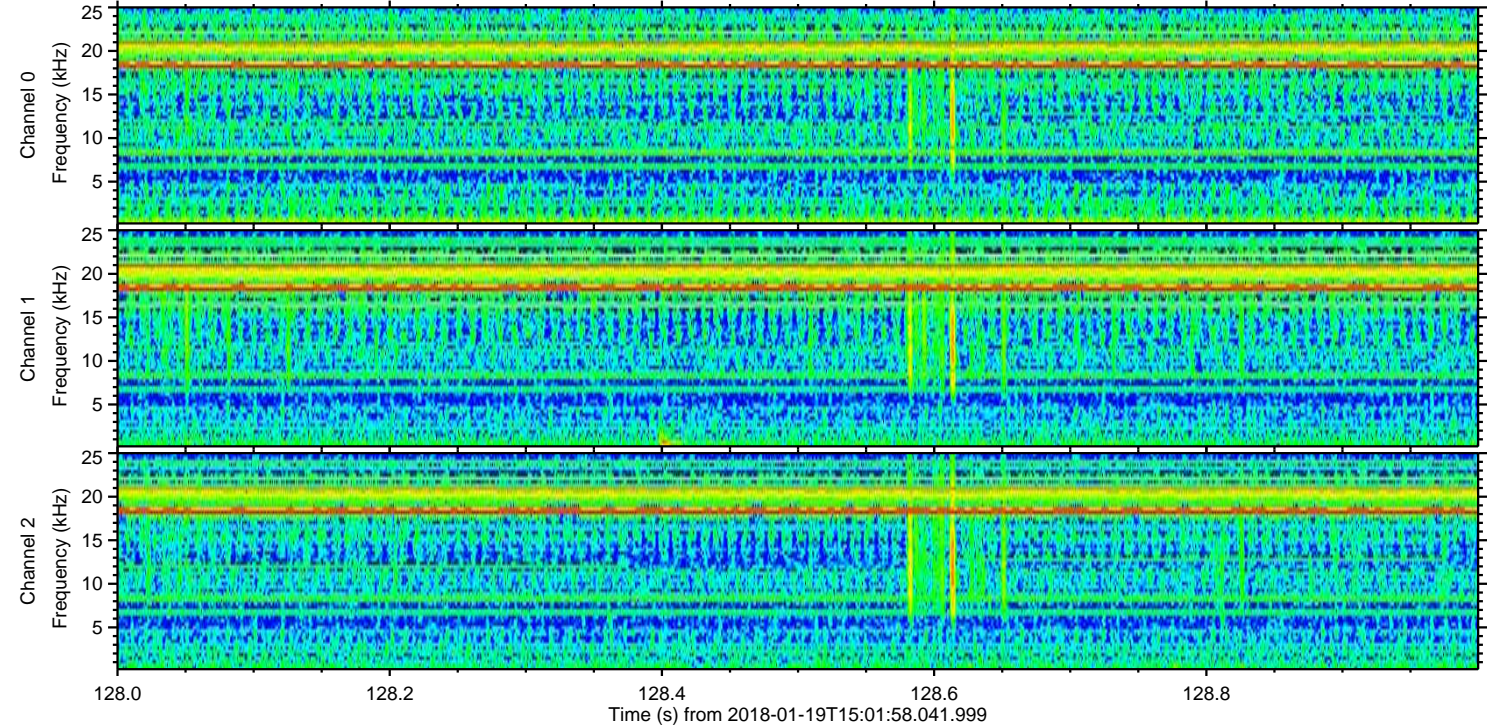
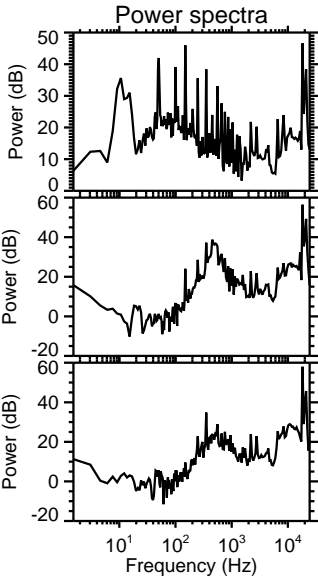
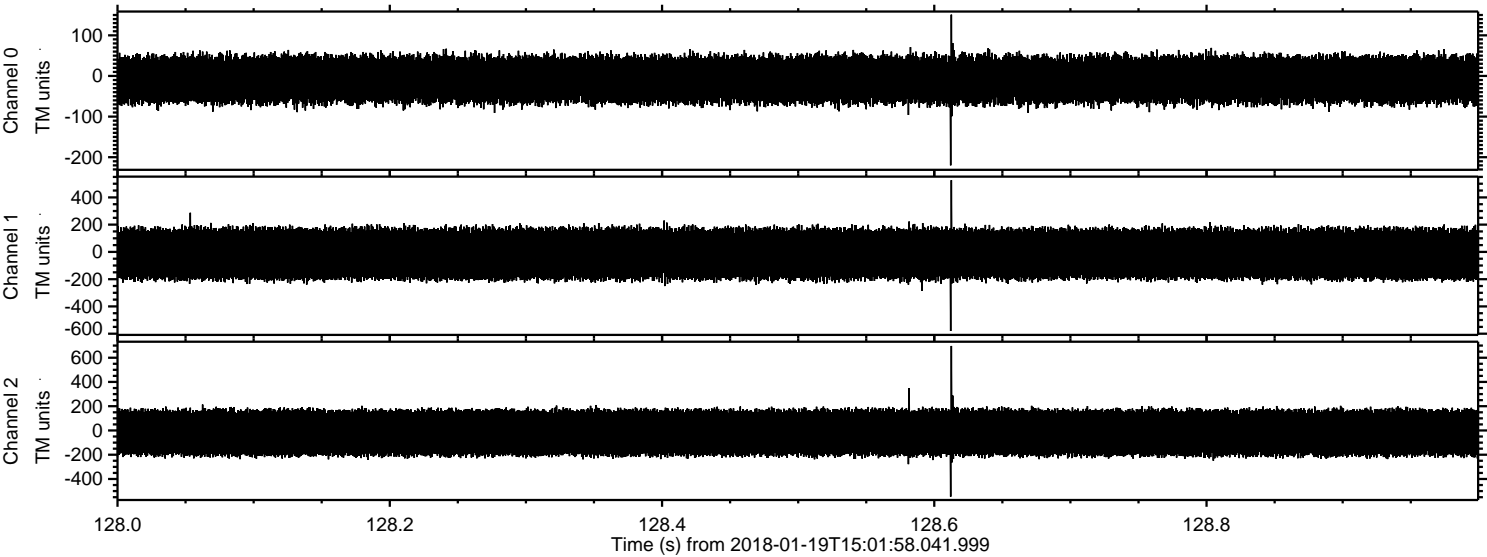

Processed Fri Jan 19 16:10:23 2018 by ELM ver.2012-10-06 from 001__elm20180119_150157__dat00.bin

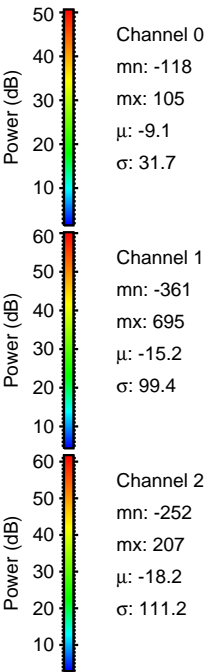
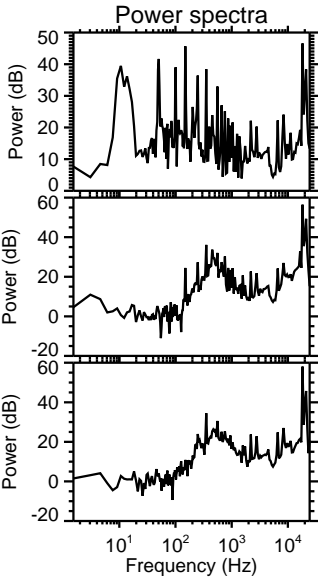
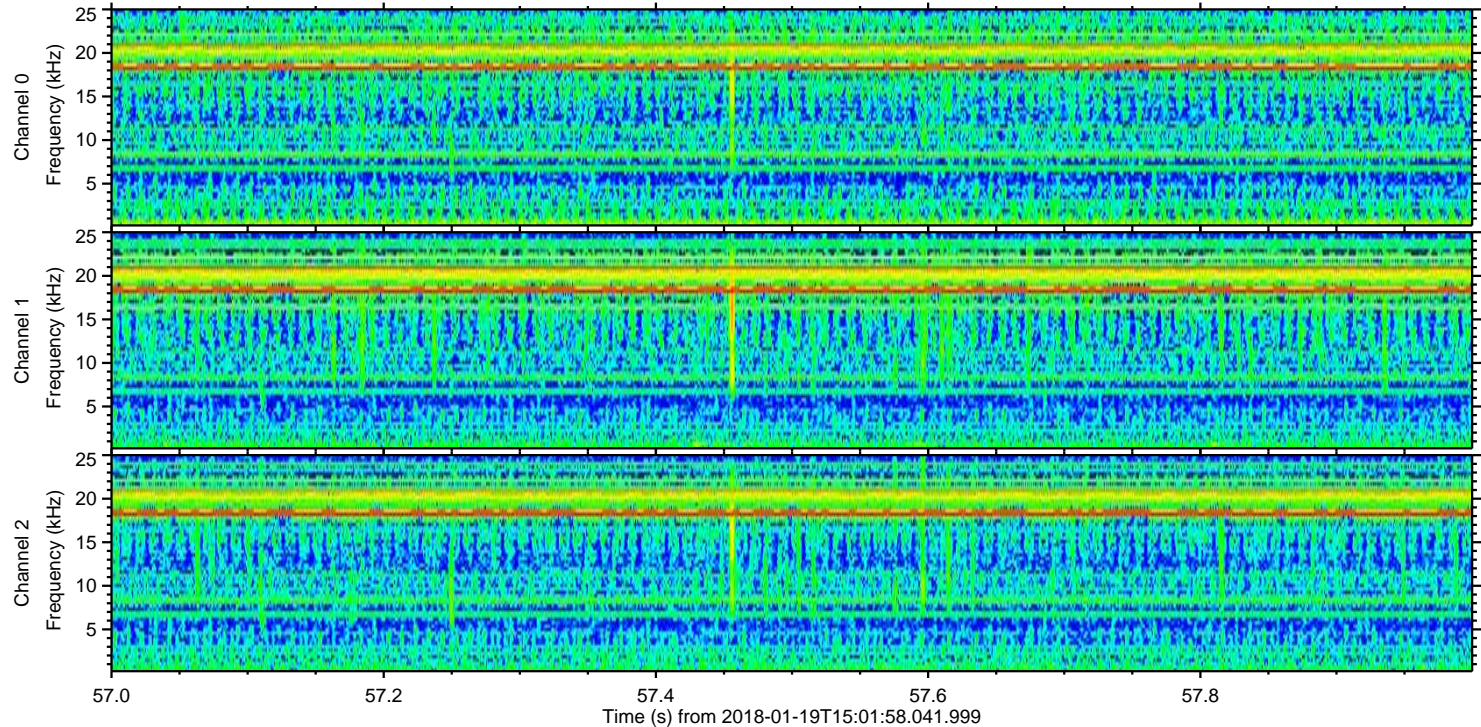
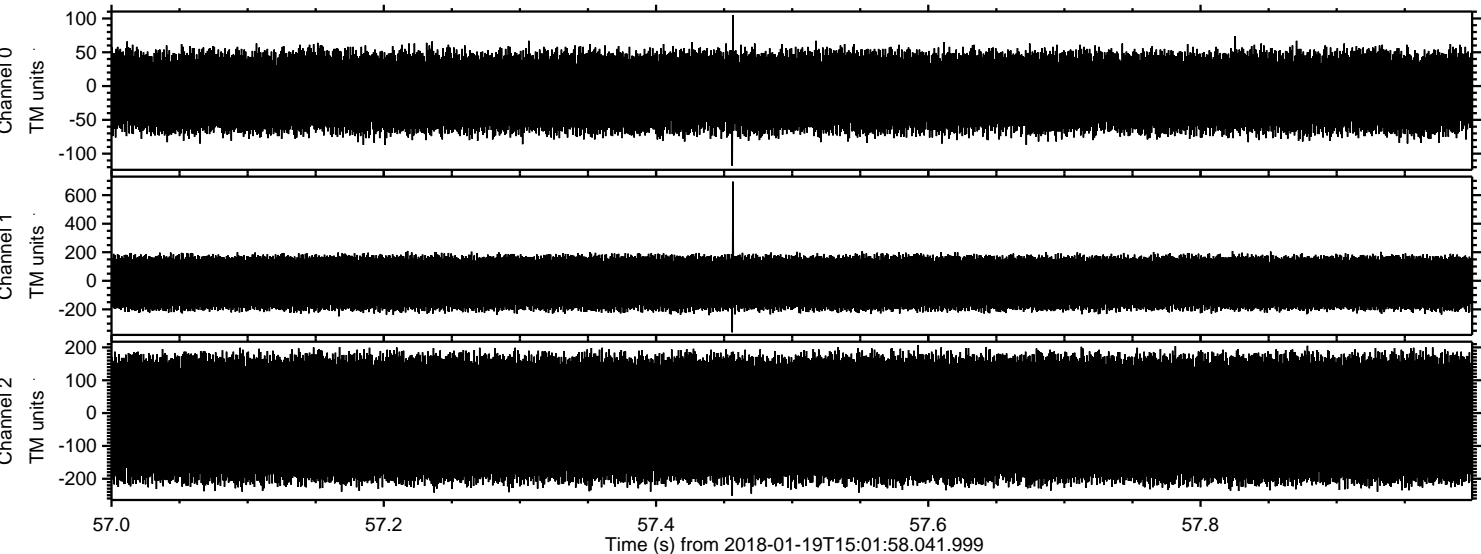

Channel 0
mn: -118
mx: 105
 μ : -9.1
 σ : 31.7

Channel 1
mn: -361
mx: 695
 μ : -15.2
 σ : 99.4

Channel 2
mn: -252
mx: 207
 μ : -18.2
 σ : 111.2

Processed Fri Jan 19 16:10:23 2018 by ELM ver.2012-10-06 from 001__elm20180119_150157__dat00.bin

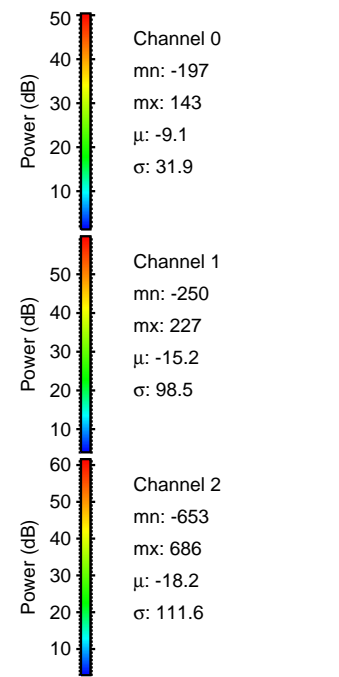
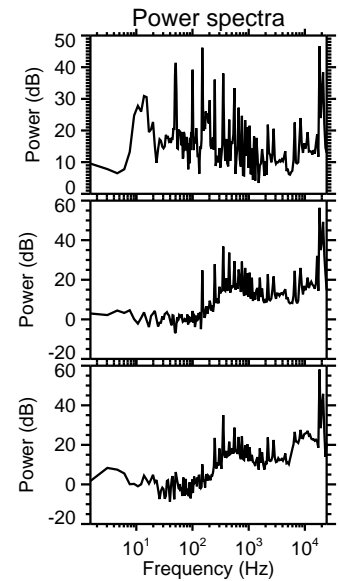
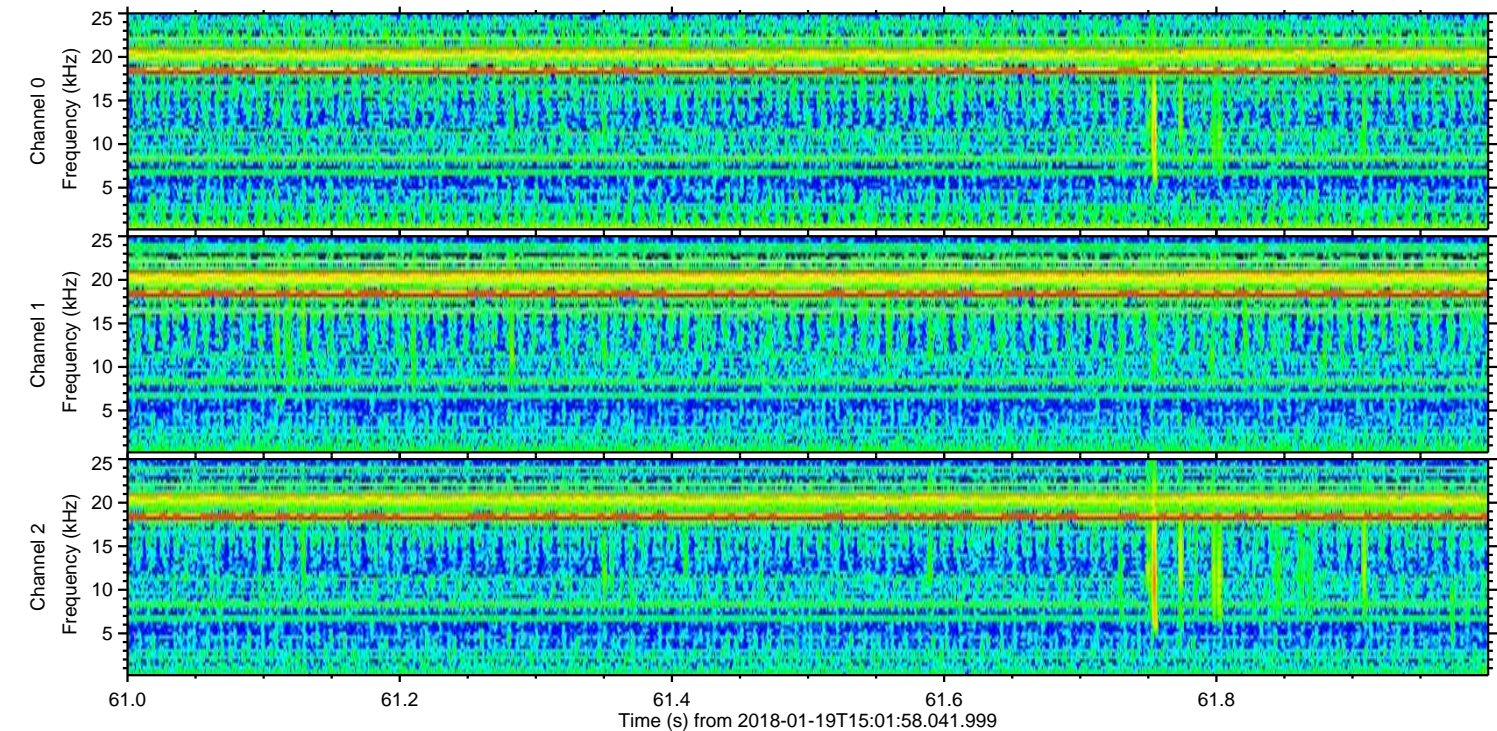
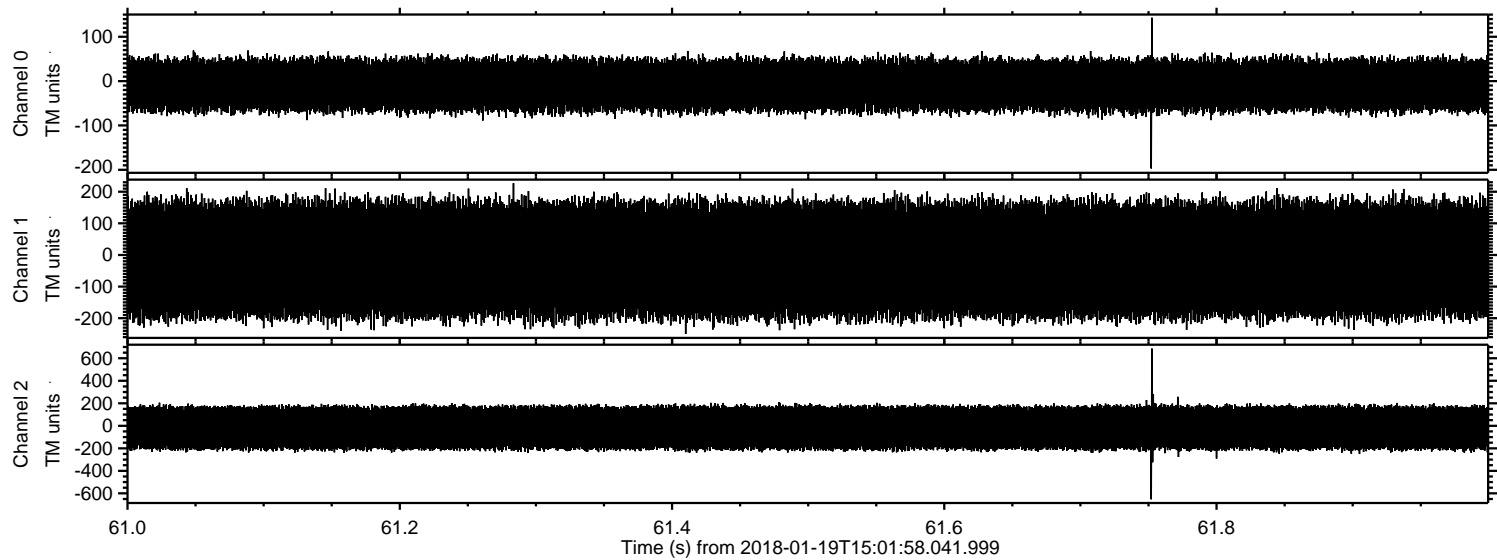

Channel 0
mn: -197
mx: 143
 μ : -9.1
 σ : 31.9

Channel 1
mn: -250
mx: 227
 μ : -15.2
 σ : 98.5

Channel 2
mn: -653
mx: 686
 μ : -18.2
 σ : 111.6

Processed Fri Jan 19 16:10:24 2018 by ELM ver.2012-10-06 from 001__elm20180119_150157__dat00.bin

