

ELMAVAN 3D WAVEFORMS (Measured data sampled at 50 kHz) 51000 packets of 144 samples from 2018-01-19T13:31:54.490.999.

Processed Fri Jan 19 14:39:41 2018 by ELM ver.2012-10-06 from 001__elm20180119_133153__dat00.bin

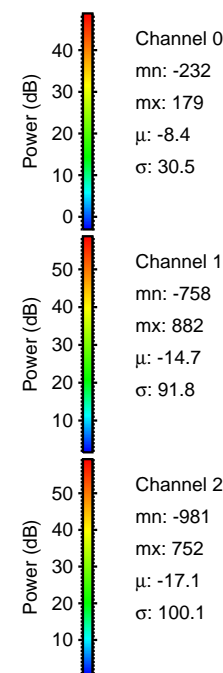

Processed Fri Jan 19 14:39:48 2018 by ELM ver.2012-10-06 from 001__elm20180119_133153__dat00.bin

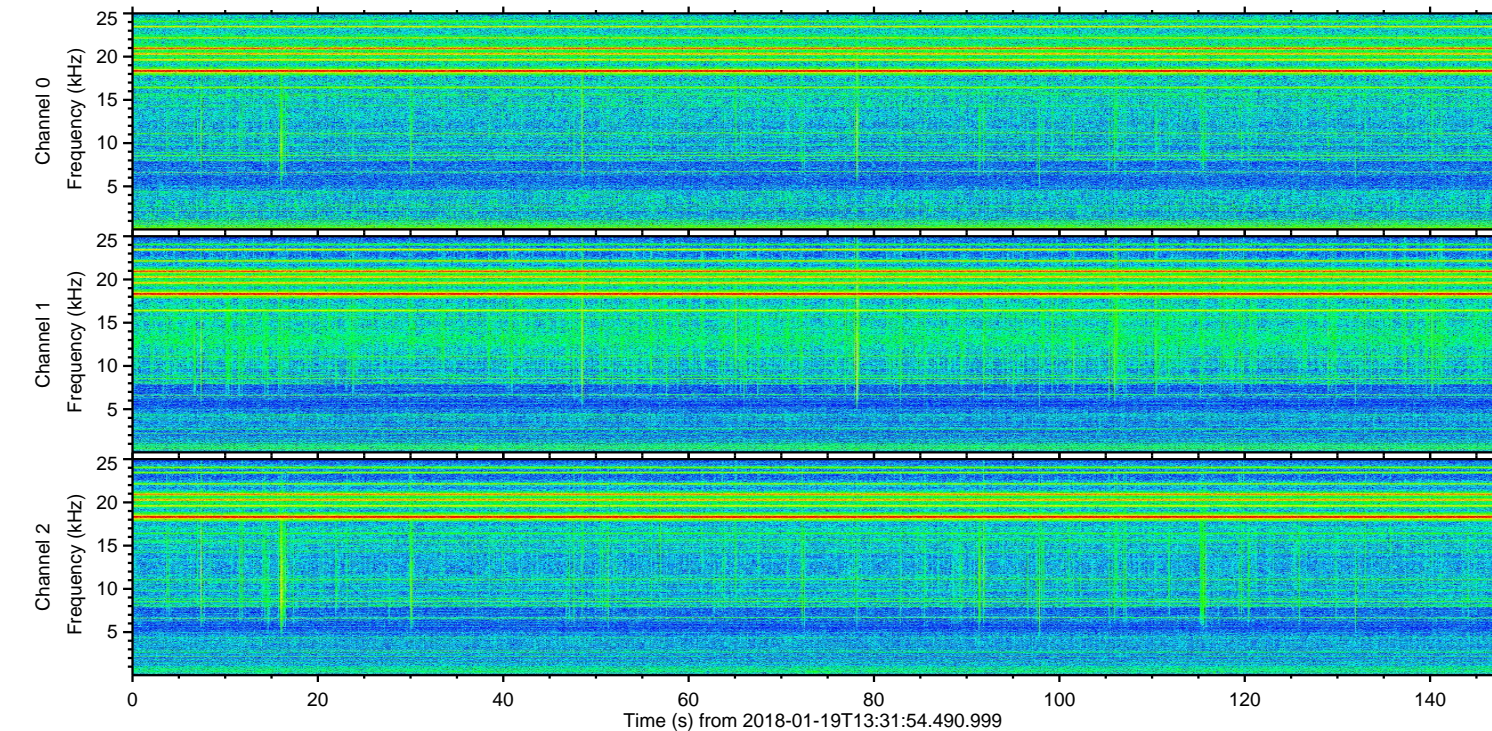
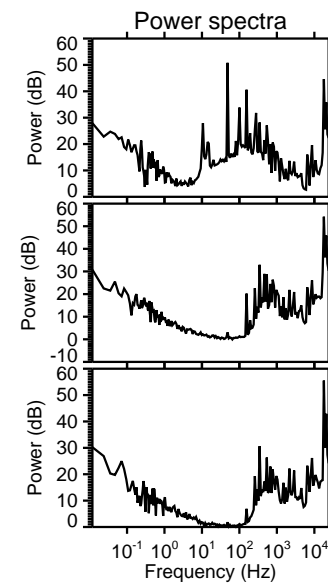
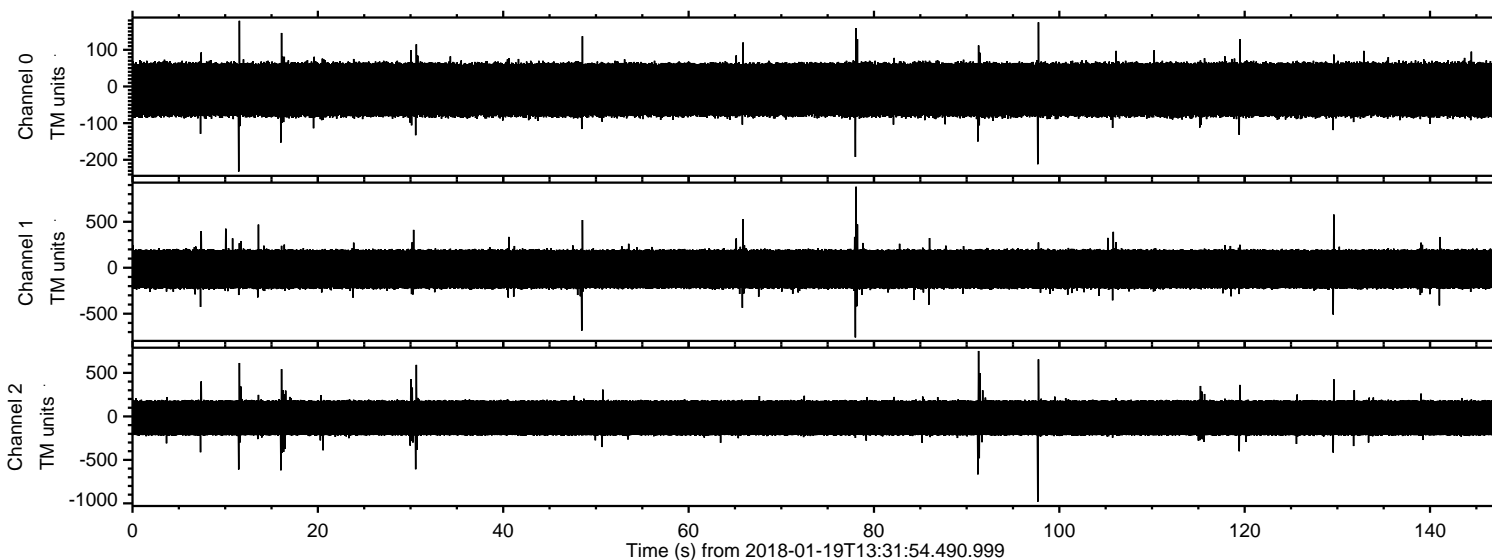
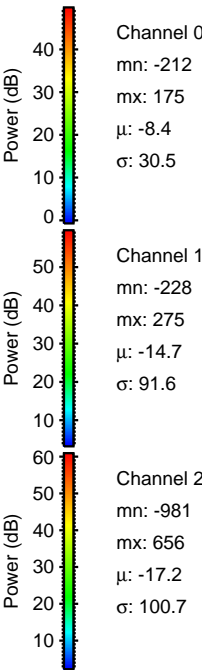
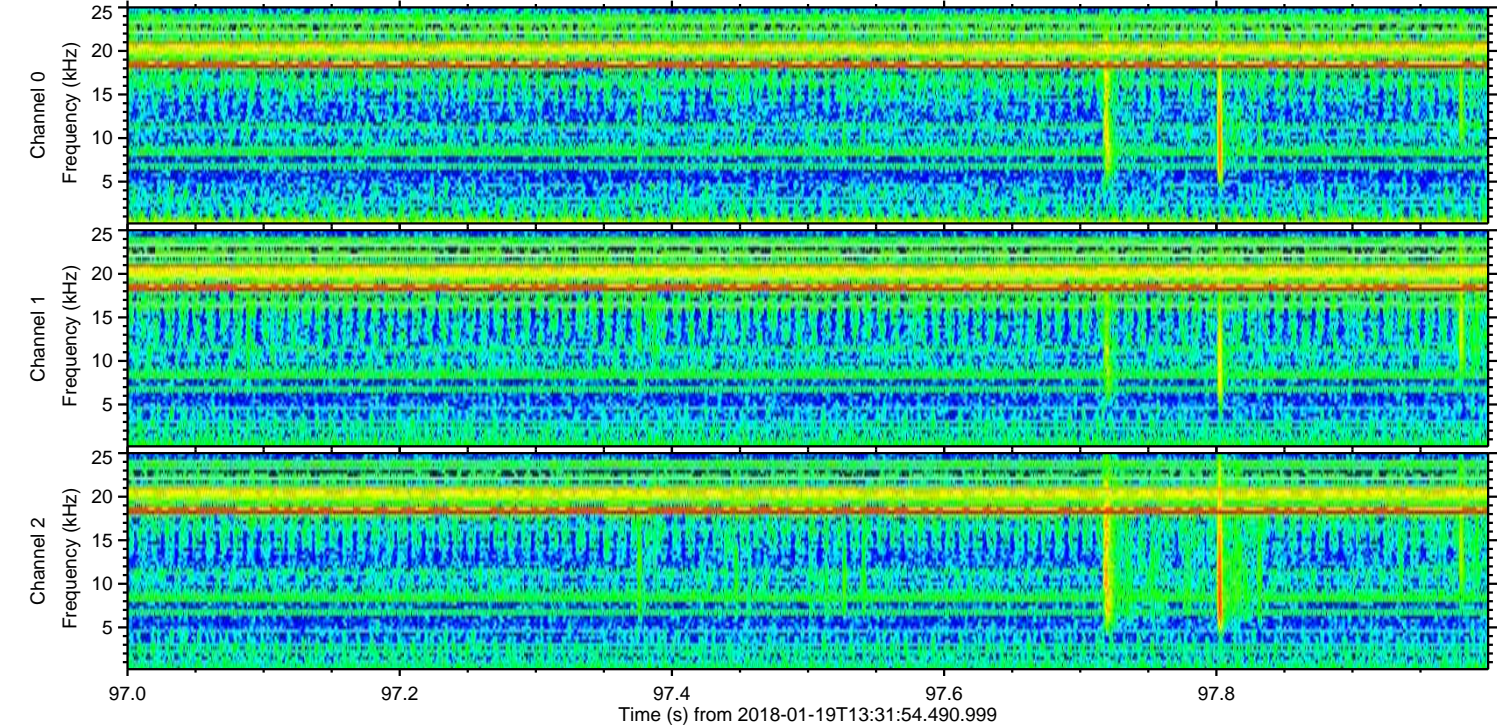
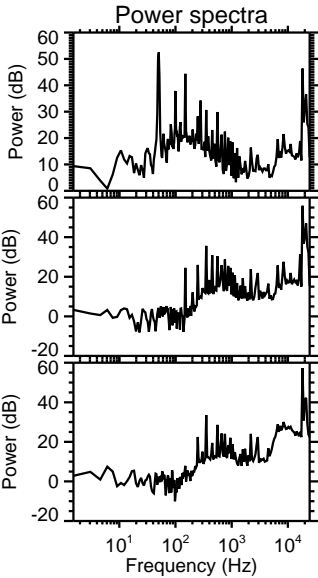
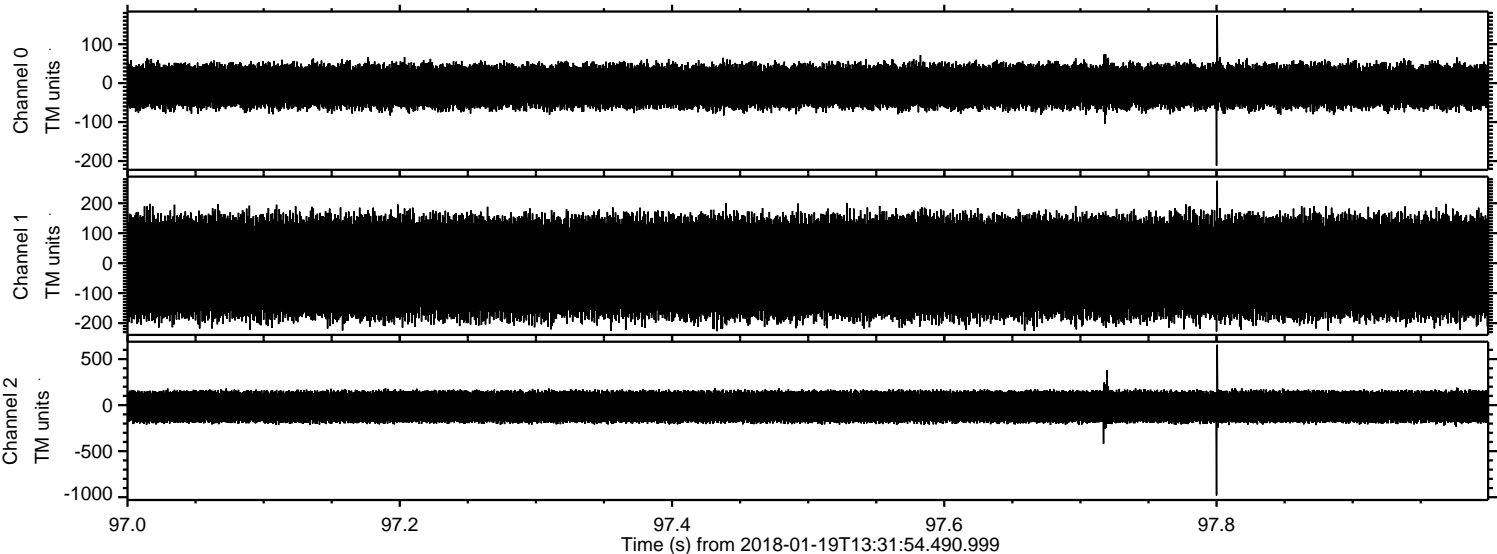

Processed Fri Jan 19 14:39:49 2018 by ELM ver.2012-10-06 from 001__elm20180119_133153__dat00.bin

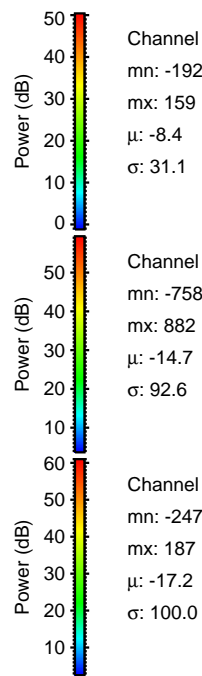
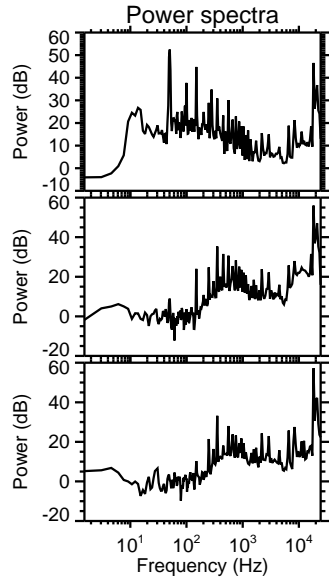
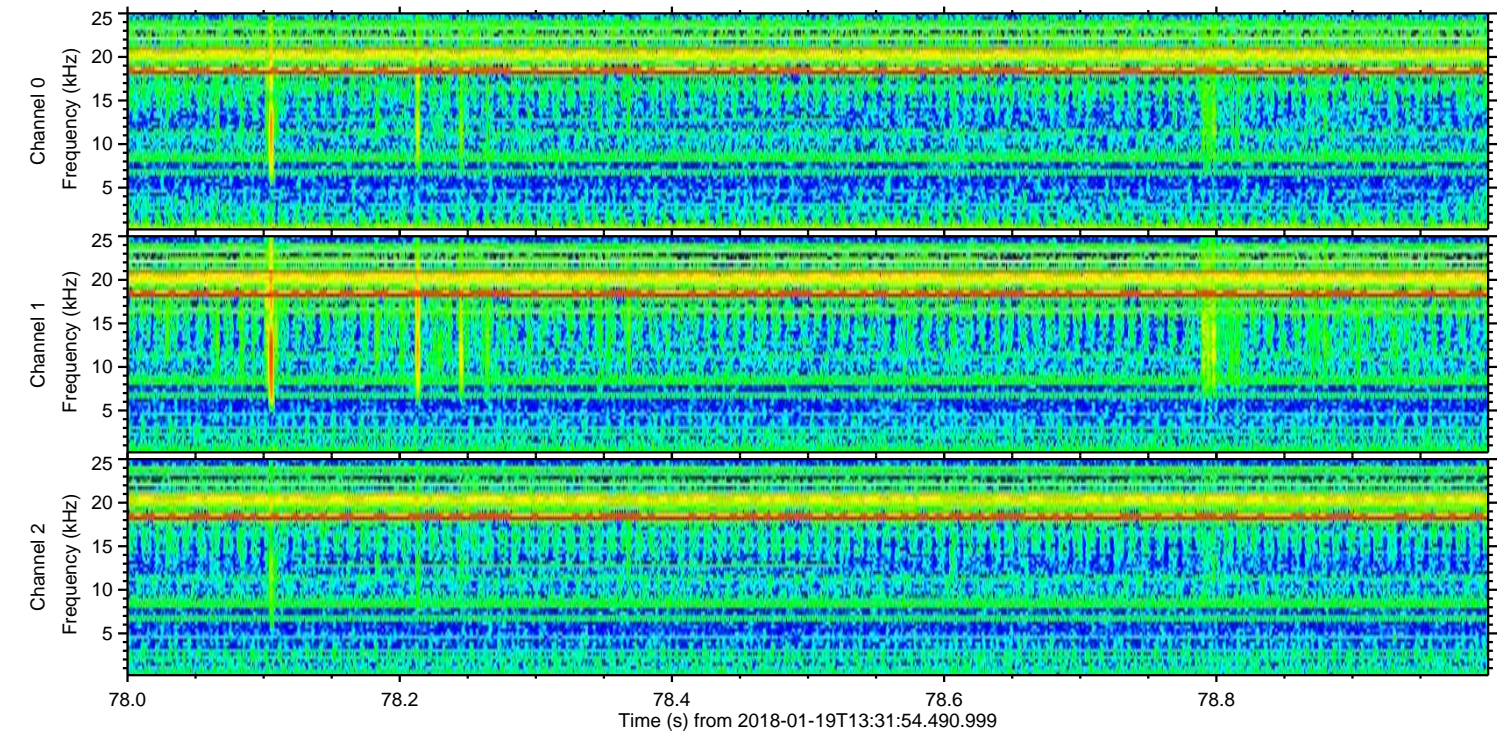
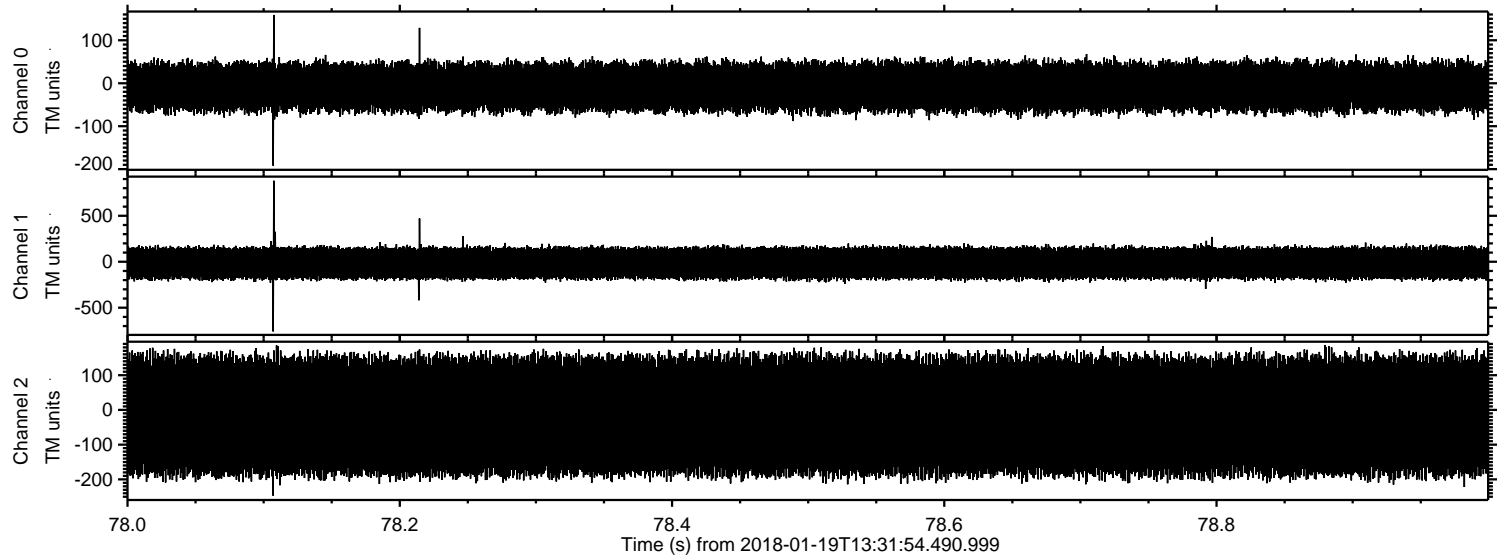

Channel 0
mn: -192
mx: 159
 μ : -8.4
 σ : 31.1

Channel 1
mn: -758
mx: 882
 μ : -14.7
 σ : 92.6

Channel 2
mn: -247
mx: 187
 μ : -17.2
 σ : 100.0

Processed Fri Jan 19 14:39:50 2018 by ELM ver.2012-10-06 from 001__elm20180119_133153__dat00.bin

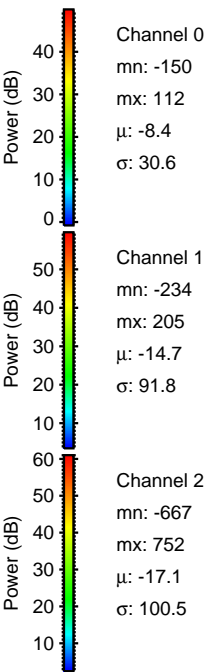
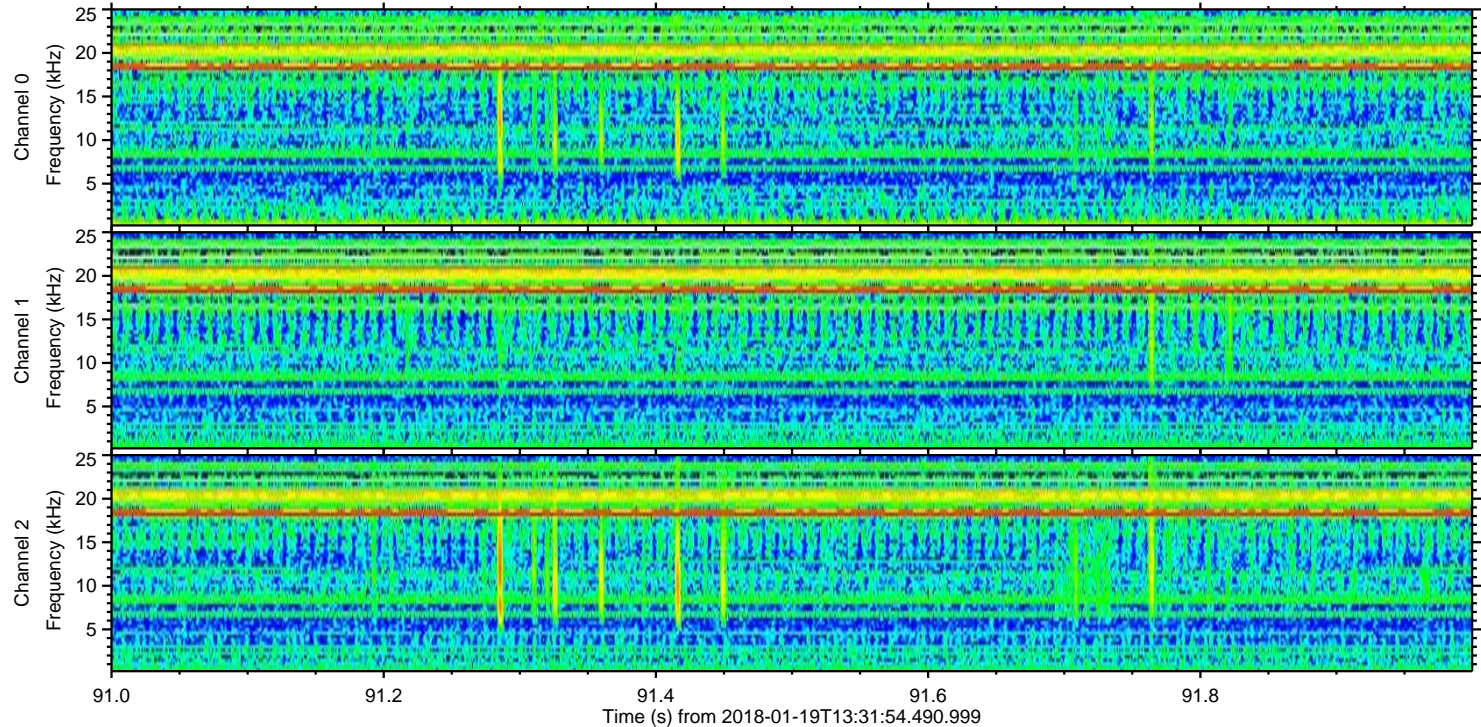
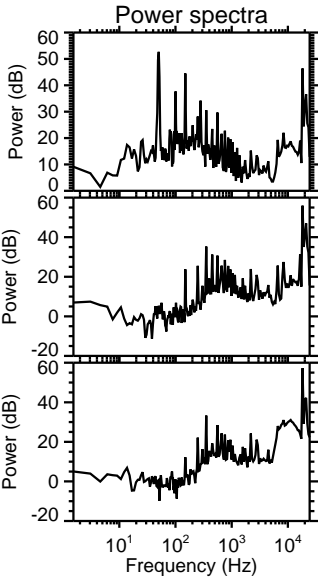
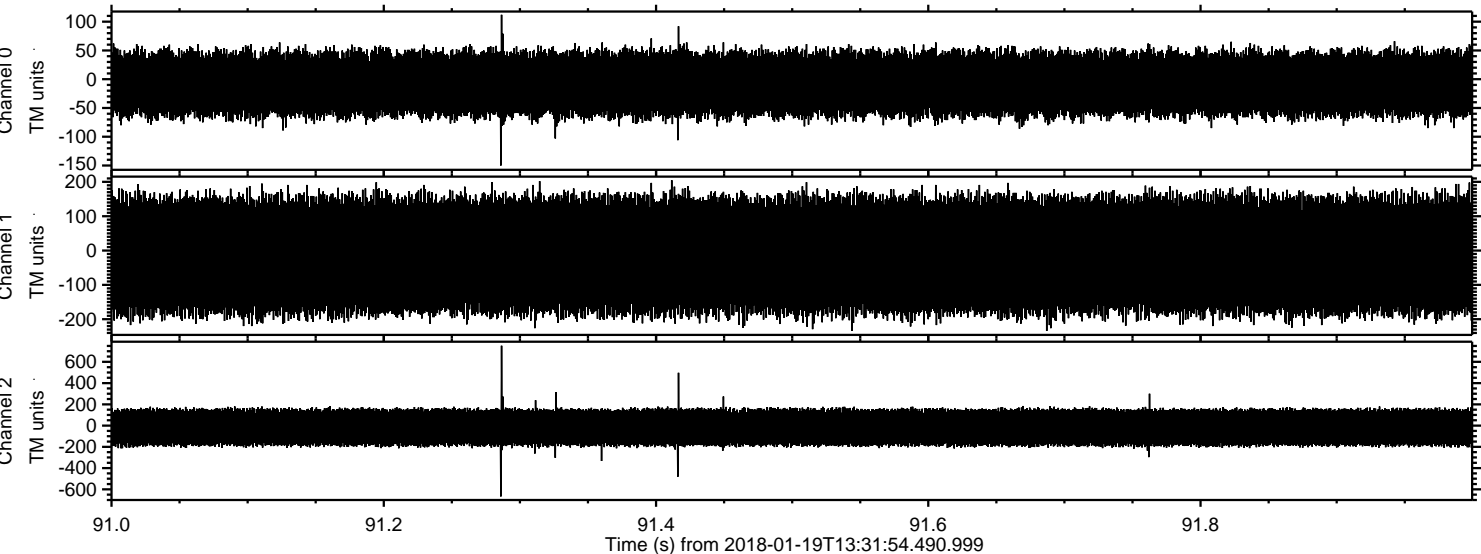

Processed Fri Jan 19 14:39:51 2018 by ELM ver.2012-10-06 from 001__elm20180119_133153__dat00.bin

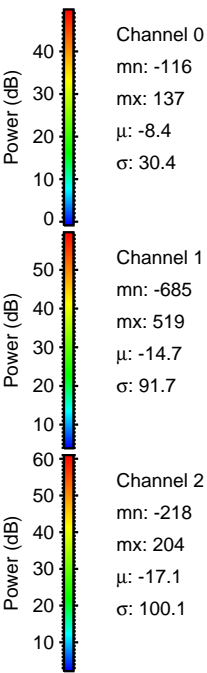
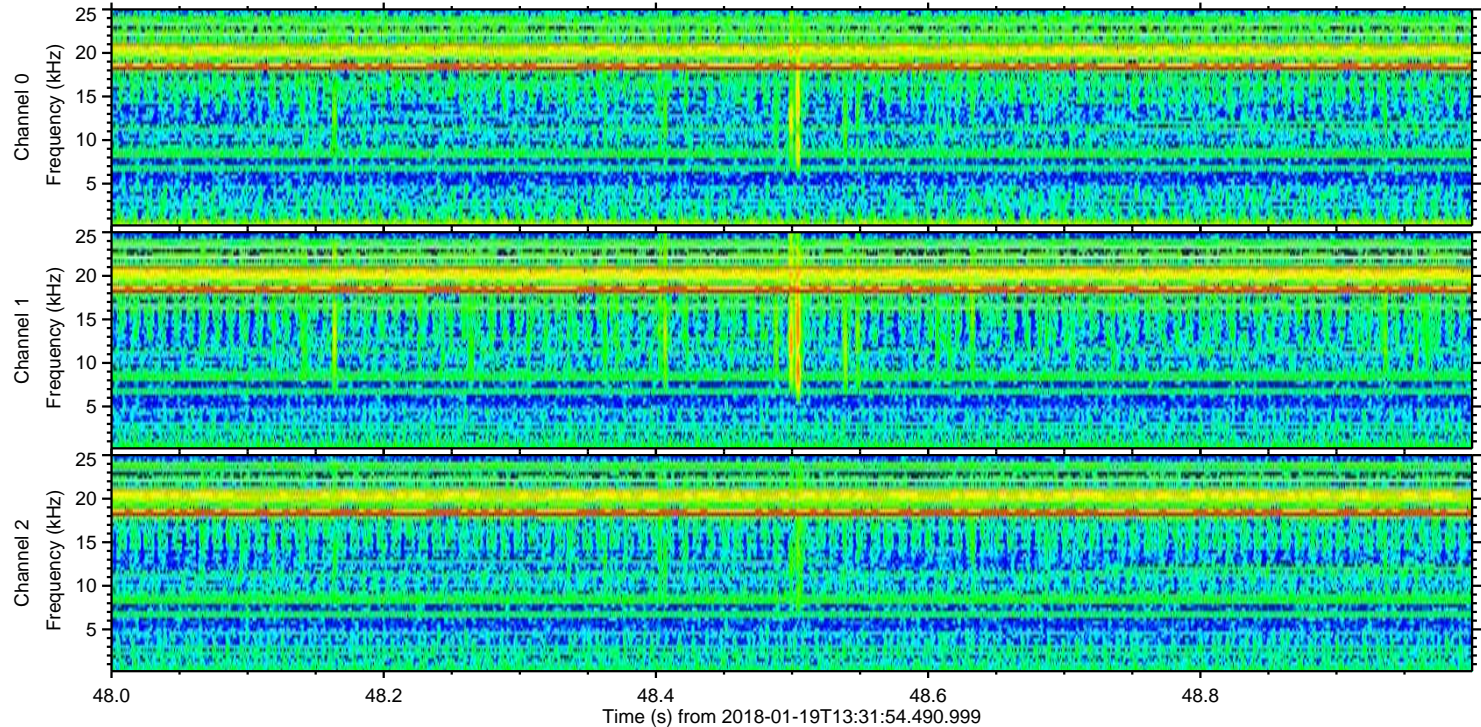
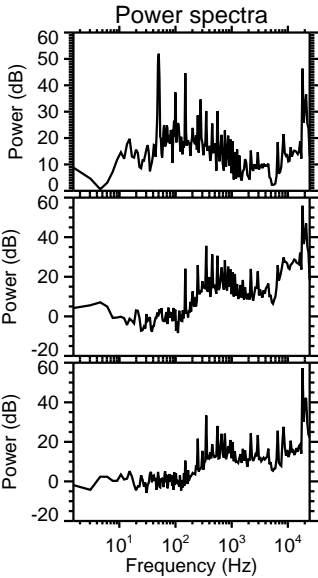
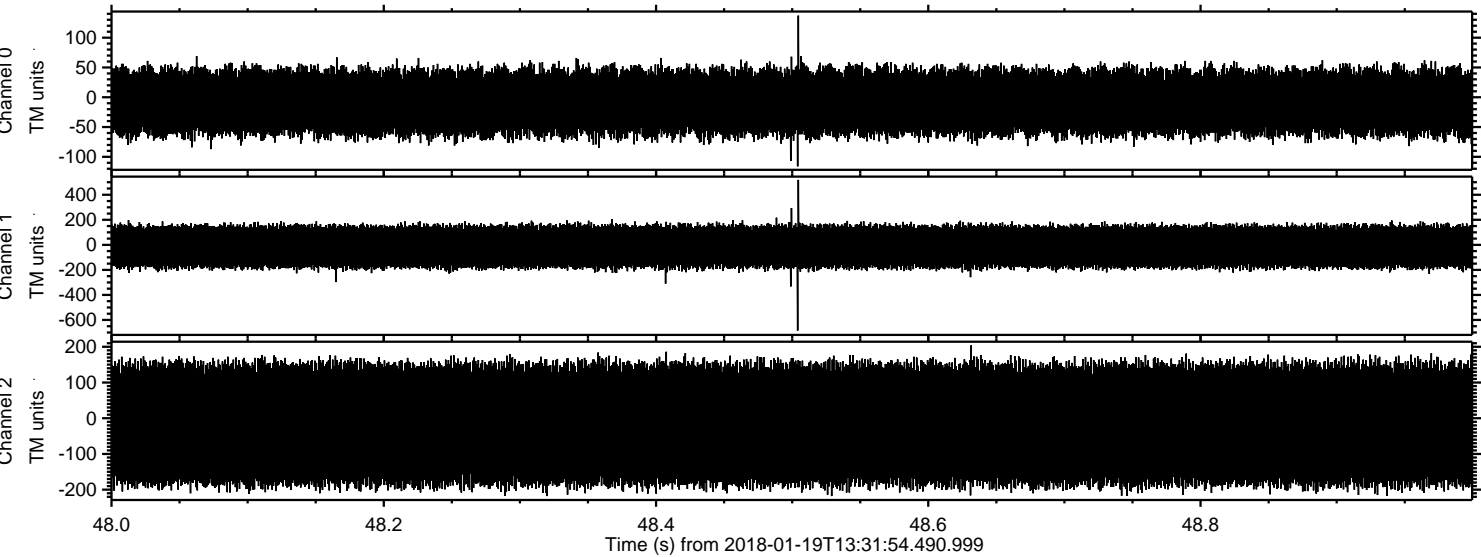

ELMAVAN 3D WAVEFORMS (Measured data sampled at 50 kHz) 51000 packets of 144 samples from 2018-01-19T13:31:54.490.999. Part 17/147

Processed Fri Jan 19 14:39:51 2018 by ELM ver.2012-10-06 from 001__elm20180119_133153__dat00.bin

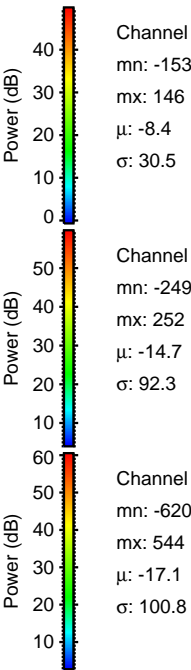
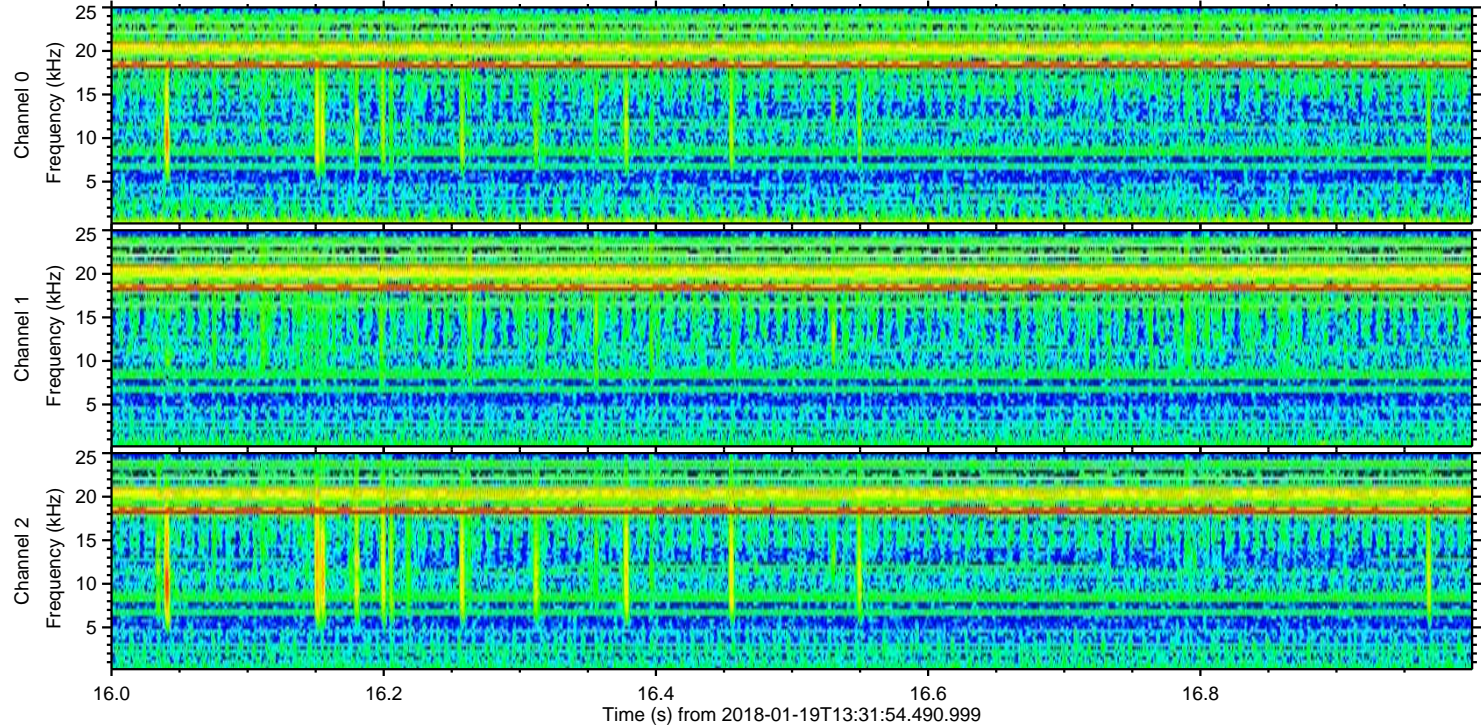
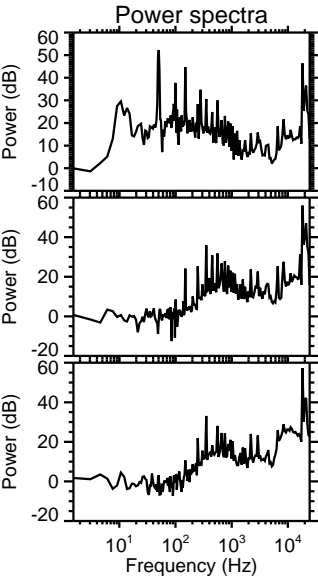
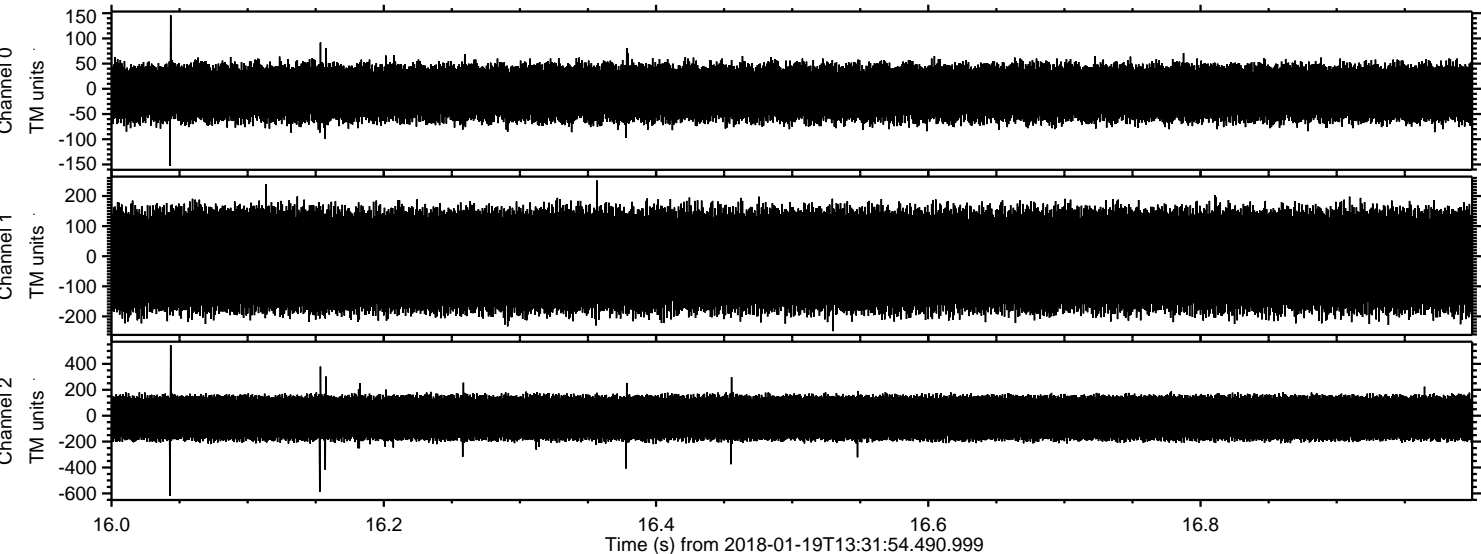

Processed Fri Jan 19 14:39:52 2018 by ELM ver.2012-10-06 from 001__elm20180119_133153__dat00.bin

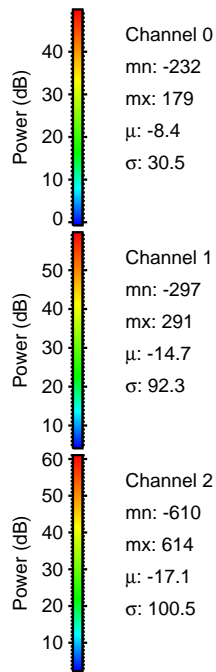
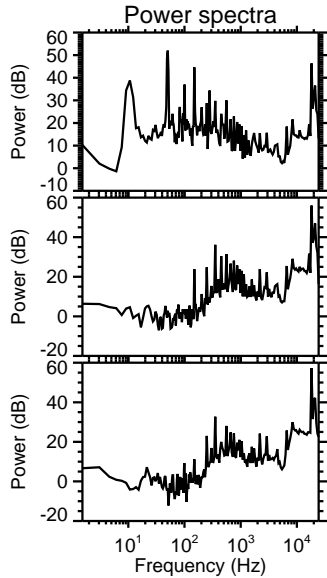
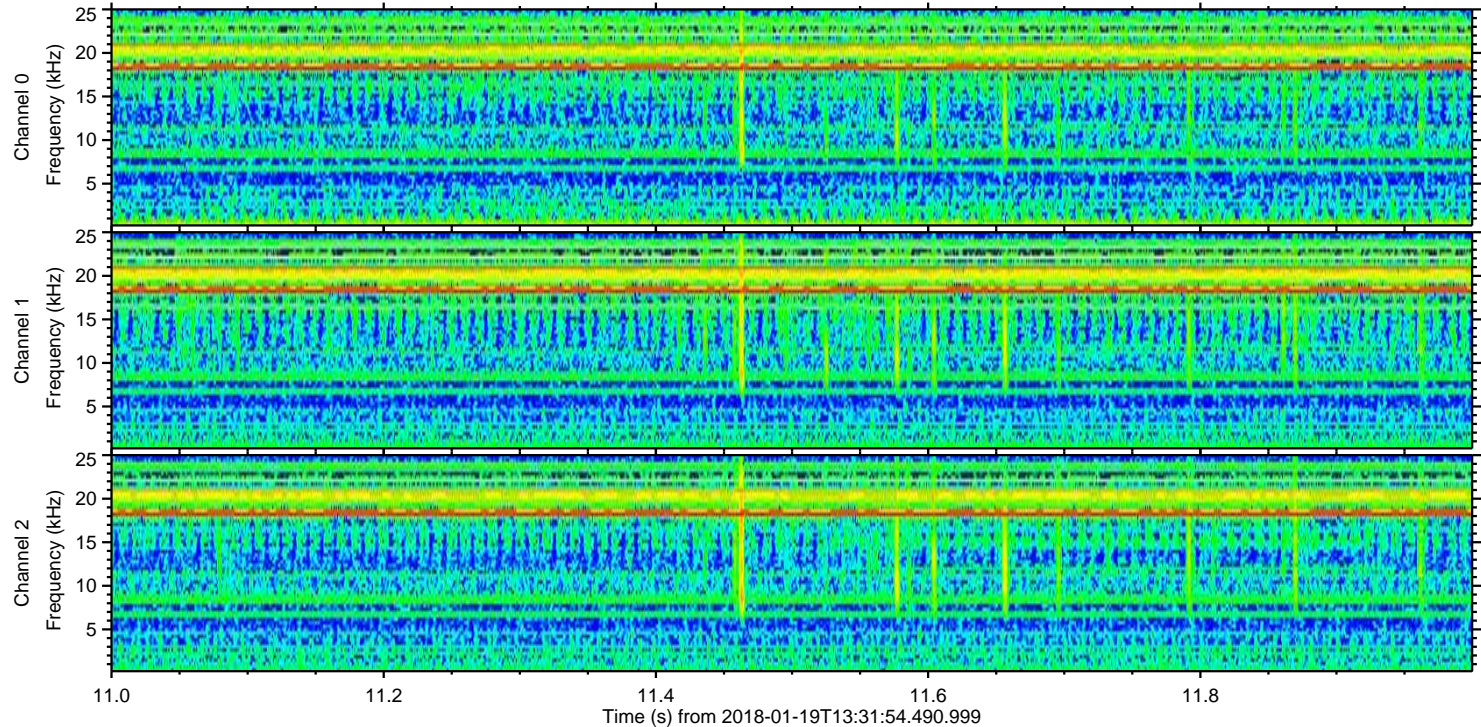
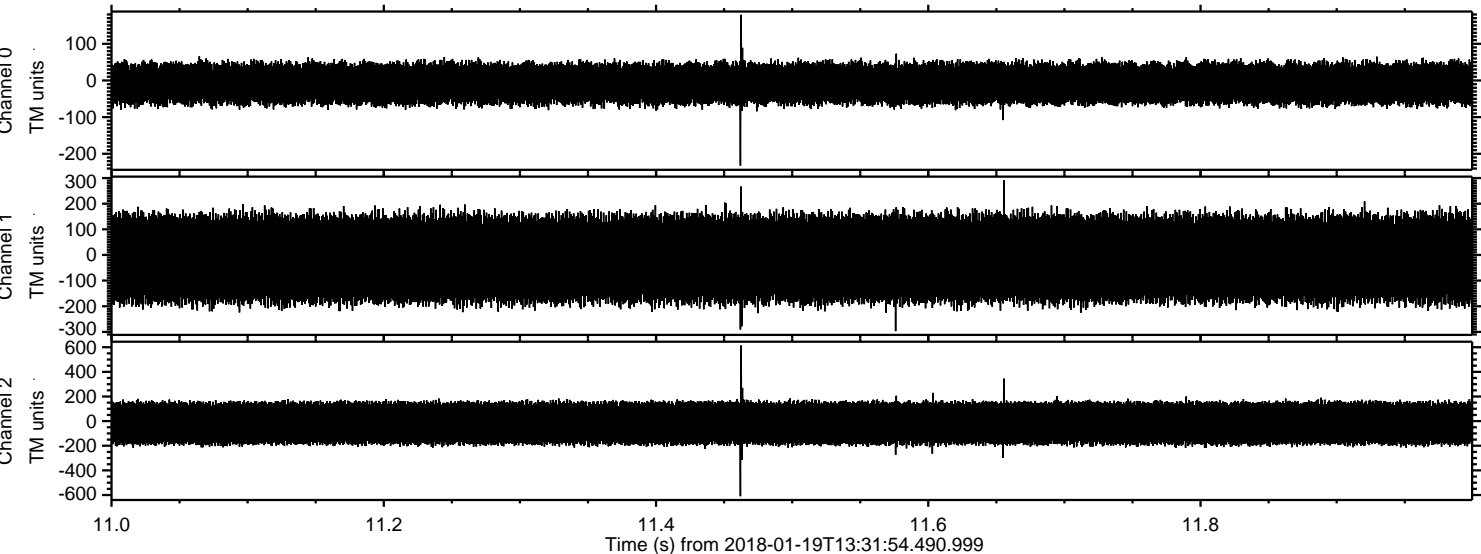

ELMAVAN 3D WAVEFORMS (Measured data sampled at 50 kHz) 51000 packets of 144 samples from 2018-01-19T13:31:54.490.999. Part 31/147

Processed Fri Jan 19 14:39:53 2018 by ELM ver.2012-10-06 from 001__elm20180119_133153__dat00.bin

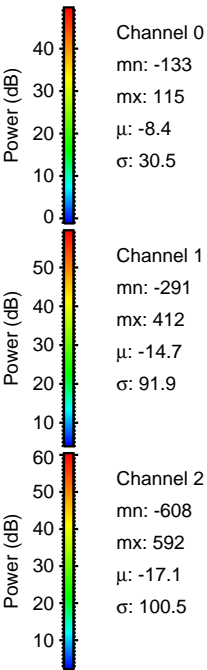
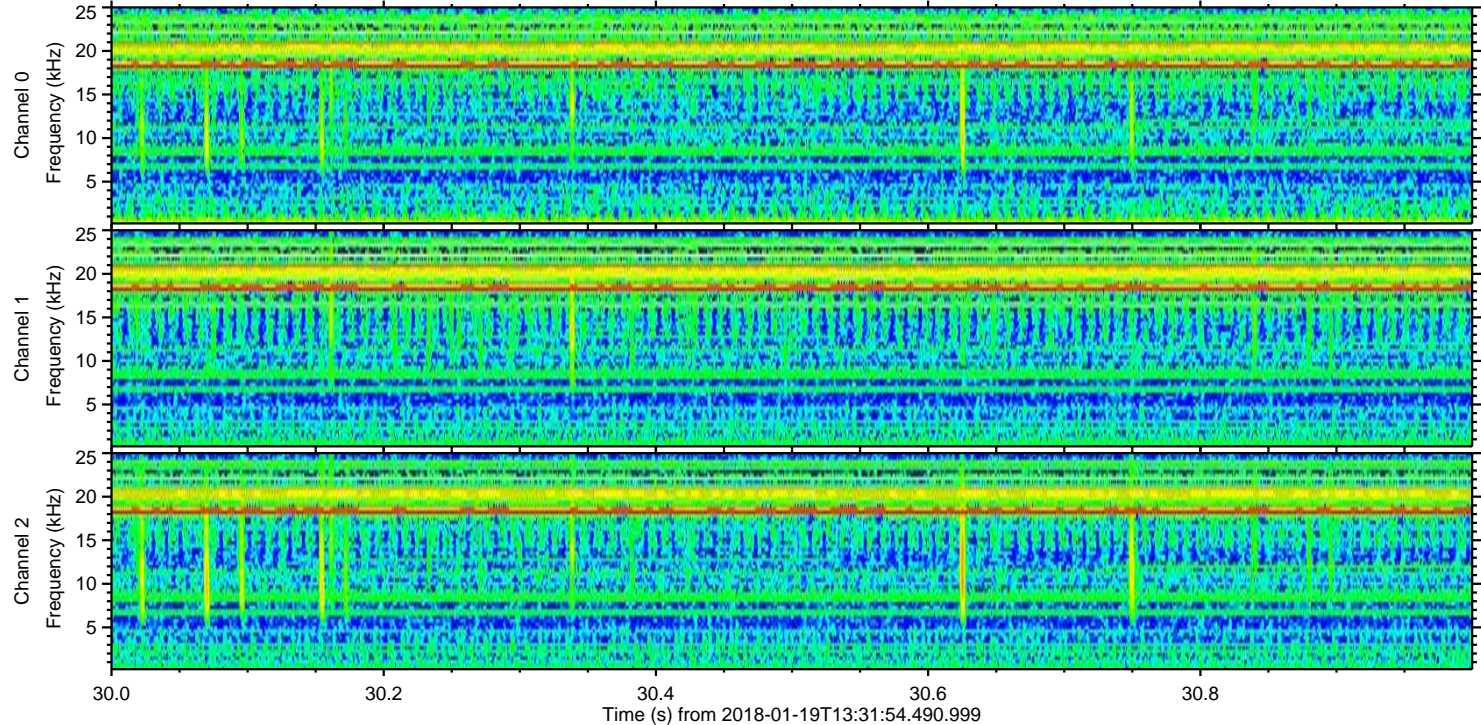
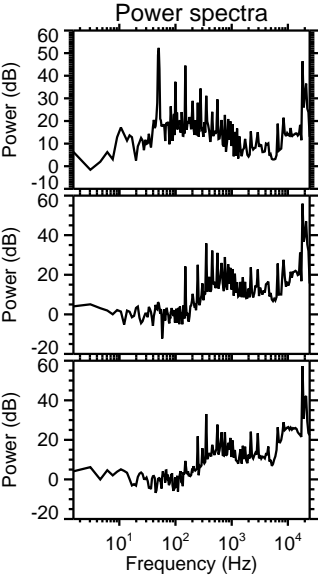
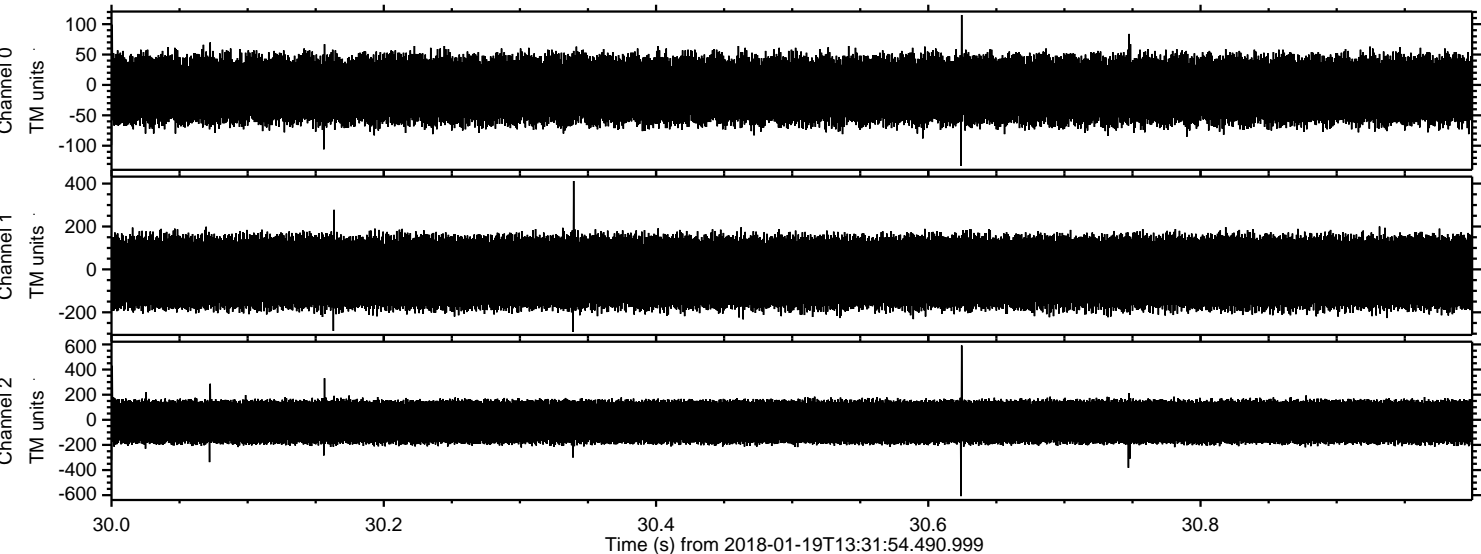

ELMAVAN 3D WAVEFORMS (Measured data sampled at 50 kHz) 51000 packets of 144 samples from 2018-01-19T13:31:54.490.999. Part 130/147

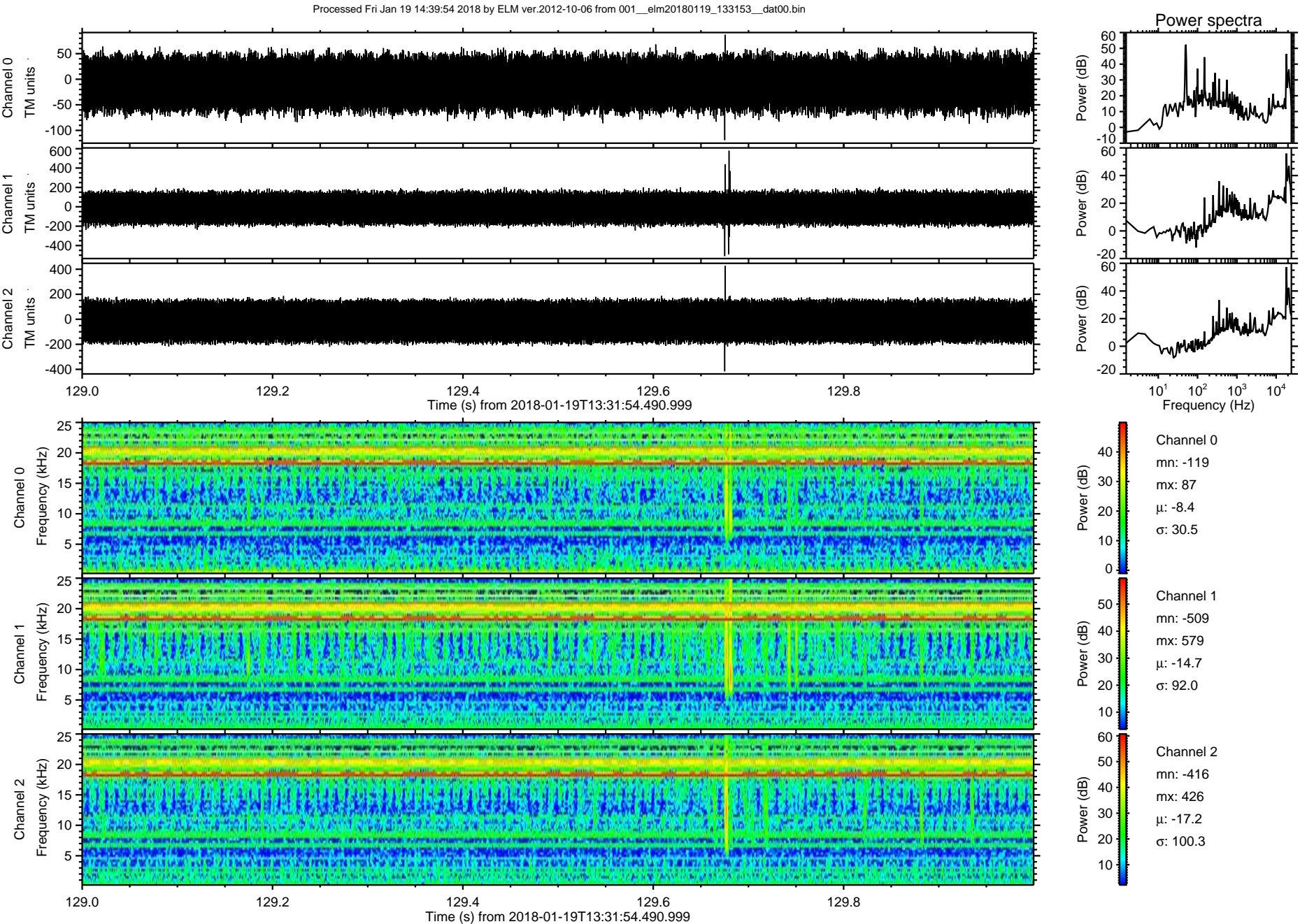

Processed Fri Jan 19 14:39:54 2018 by ELM ver.2012-10-06 from 001__elm20180119_133153__dat00.bin

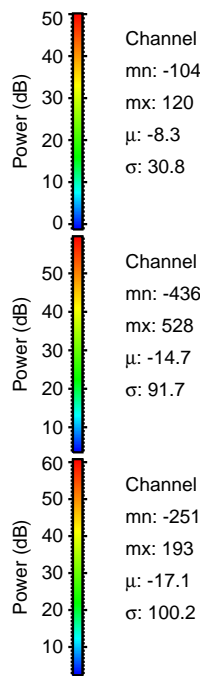
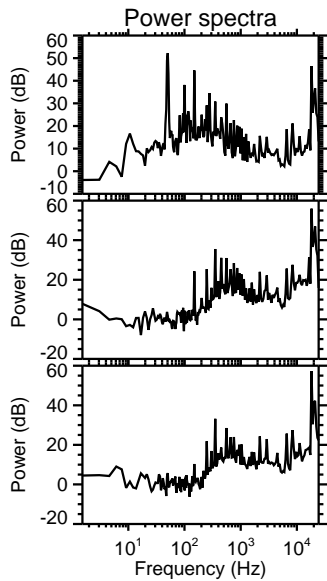
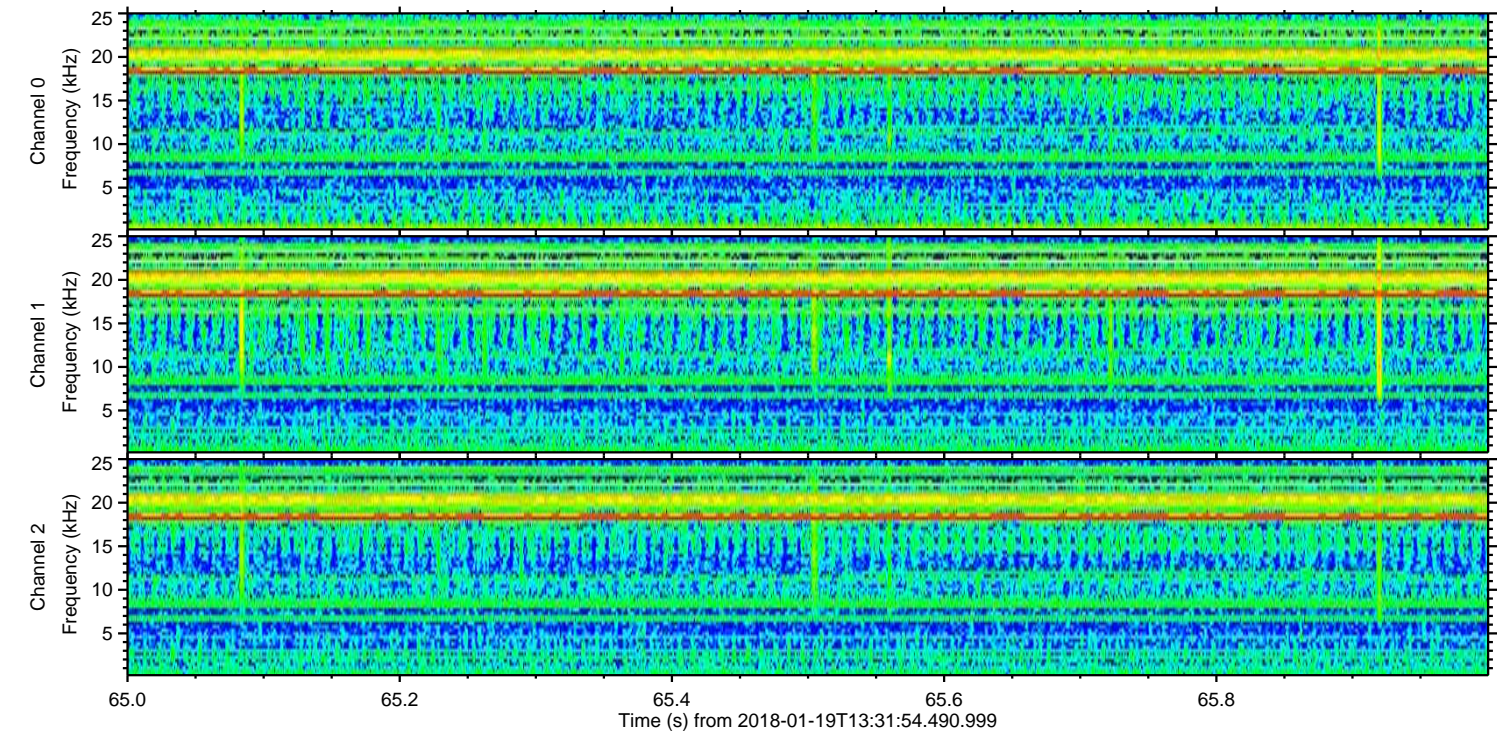
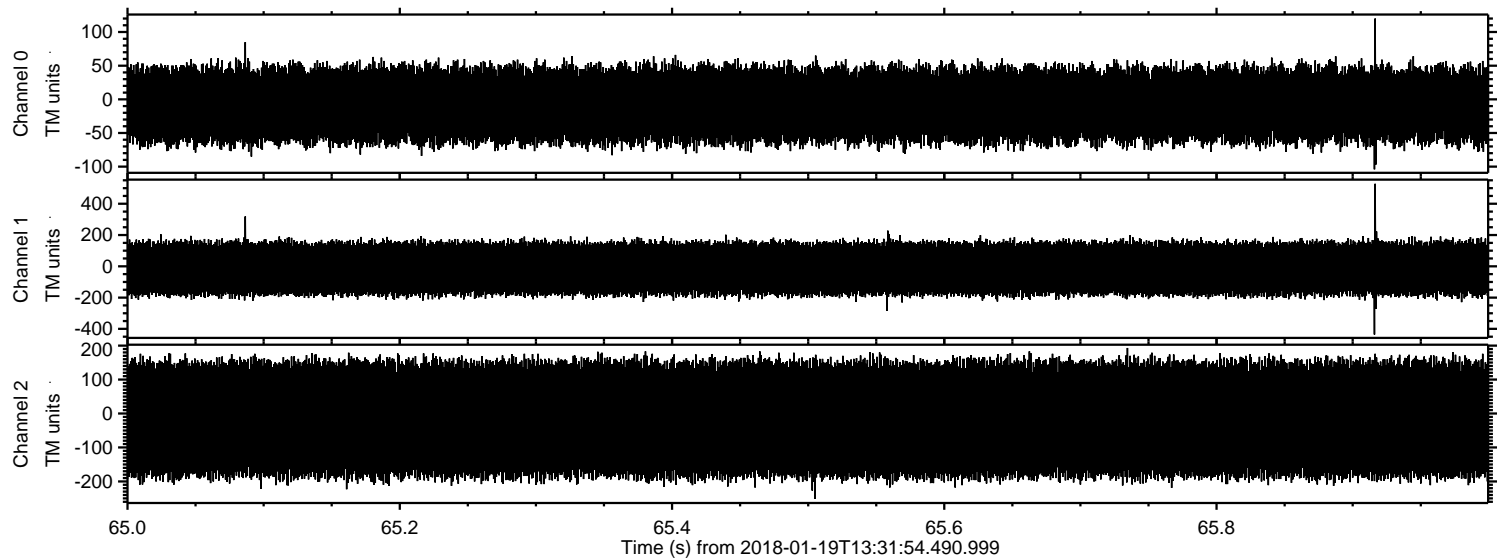

Channel 0
mn: -104
mx: 120
 μ : -8.3
 σ : 30.8

Channel 1
mn: -436
mx: 528
 μ : -14.7
 σ : 91.7

Channel 2
mn: -251
mx: 193
 μ : -17.1
 σ : 100.2

Processed Fri Jan 19 14:39:55 2018 by ELM ver.2012-10-06 from 001__elm20180119_133153__dat00.bin

