

ELMAVAN 3D WAVEFORMS (Measured data sampled at 50 kHz) 50998 packets of 144 samples from 2018-01-19T11:51:50.498.000.

Processed Fri Jan 19 12:59:36 2018 by ELM ver.2012-10-06 from 001__elm20180119_115149__dat00.bin

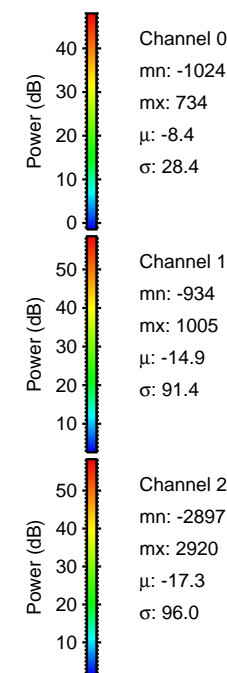

Processed Fri Jan 19 12:59:47 2018 by ELM ver.2012-10-06 from 001__elm20180119_115149__dat00.bin

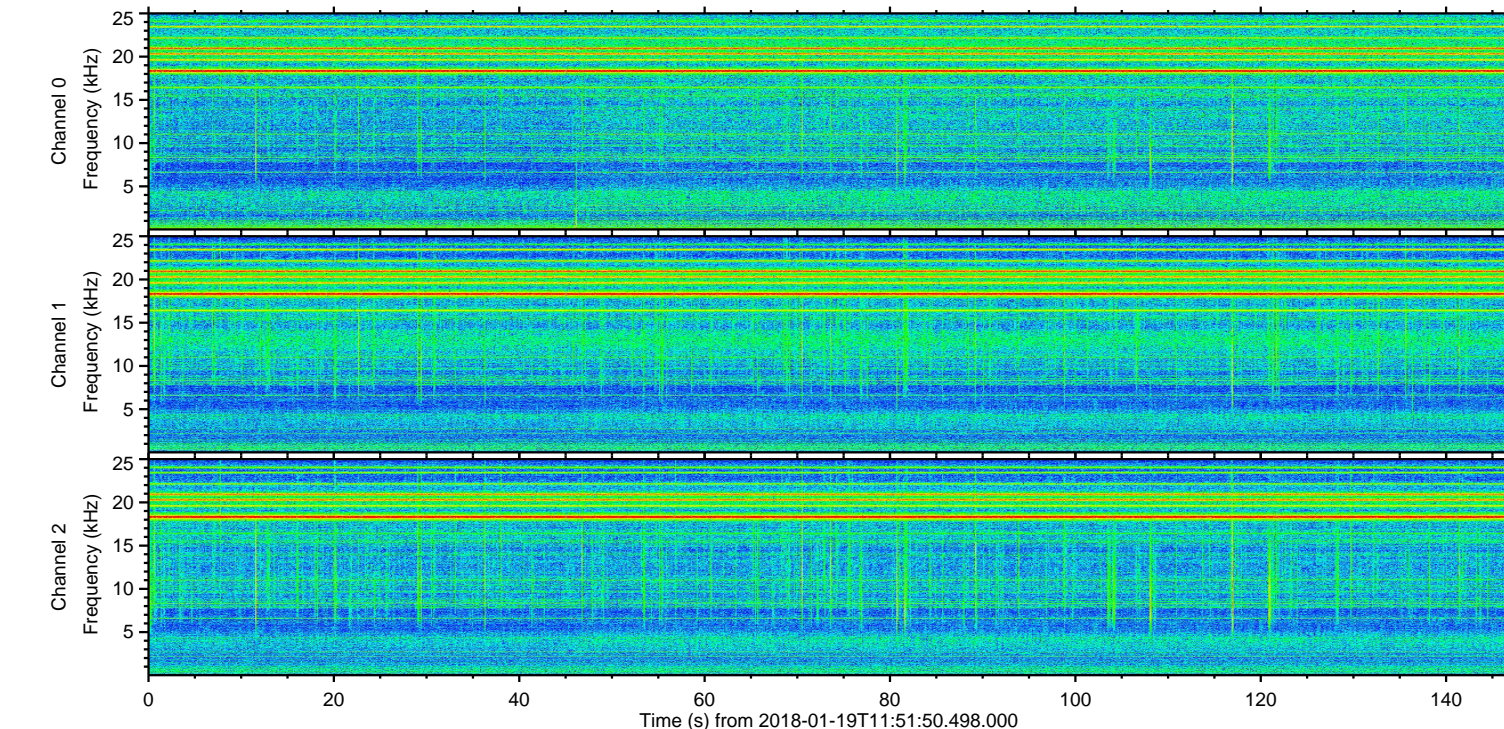
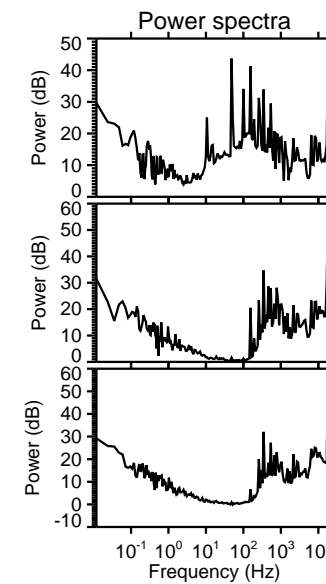
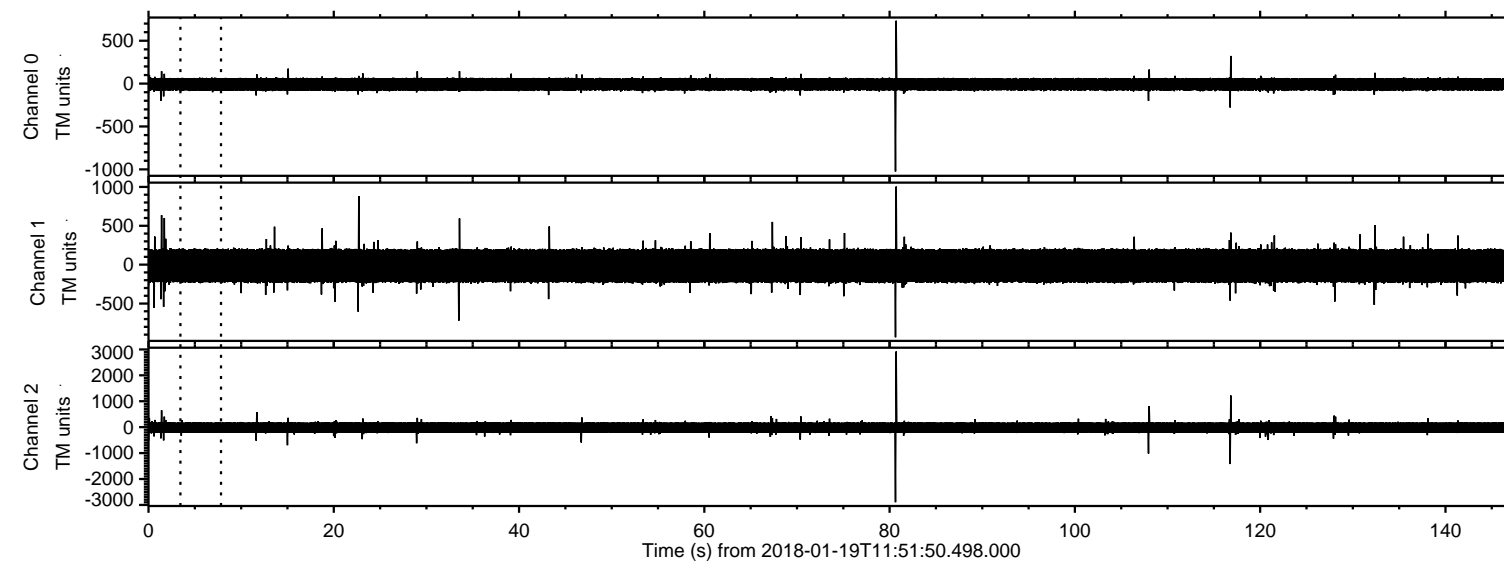
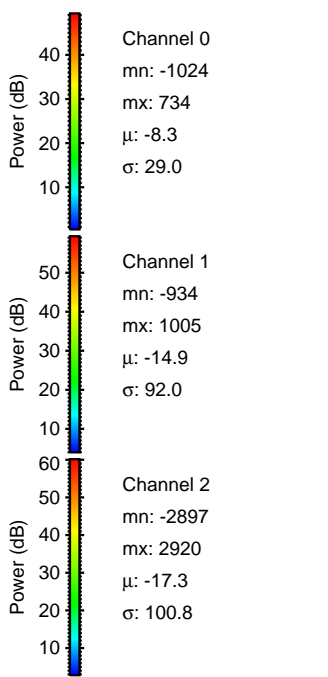
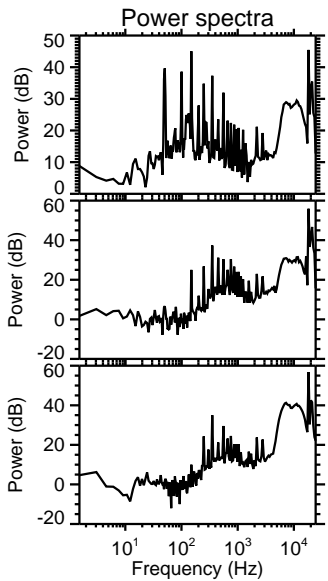
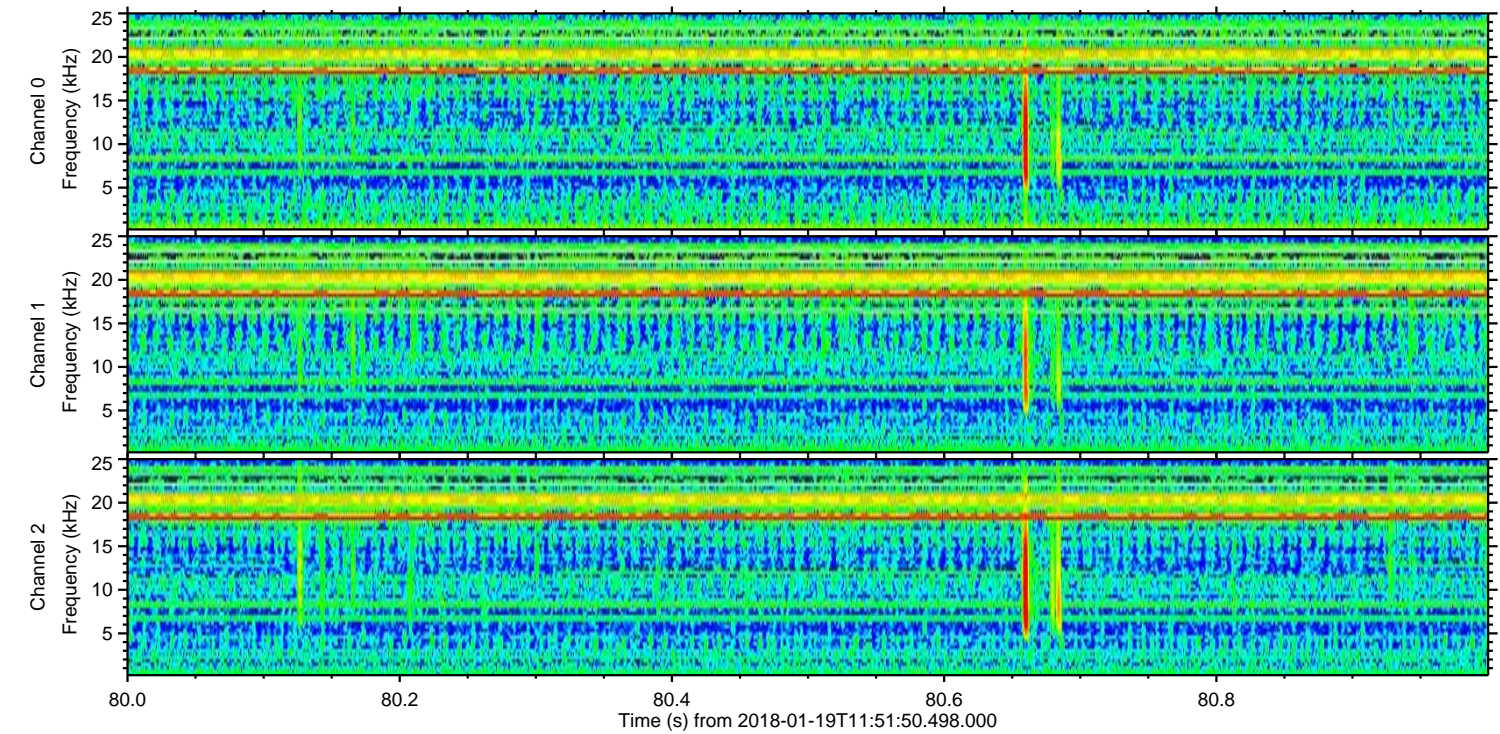
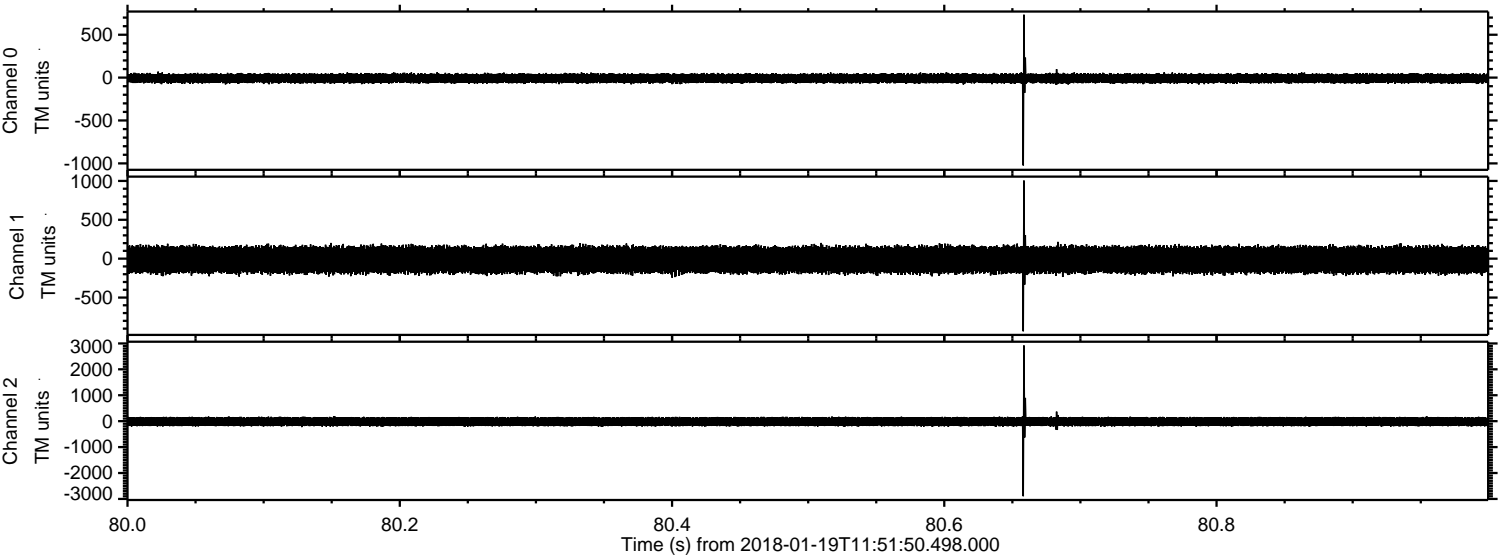

Channel 0
mn: -1024
mx: 734
 μ : -8.3
 σ : 29.0

Channel 1
mn: -934
mx: 1005
 μ : -14.9
 σ : 92.0

Channel 2
mn: -2897
mx: 2920
 μ : -17.3
 σ : 100.8

ELMAVAN 3D WAVEFORMS (Measured data sampled at 50 kHz) 50998 packets of 144 samples from 2018-01-19T11:51:50.498.000. Part 117/147

Processed Fri Jan 19 12:59:48 2018 by ELM ver.2012-10-06 from 001__elm20180119_115149__dat00.bin

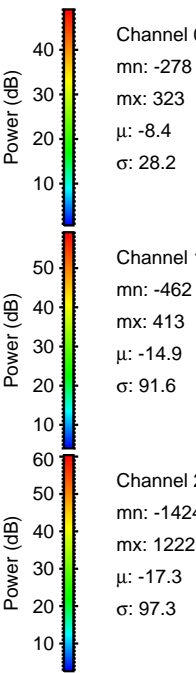
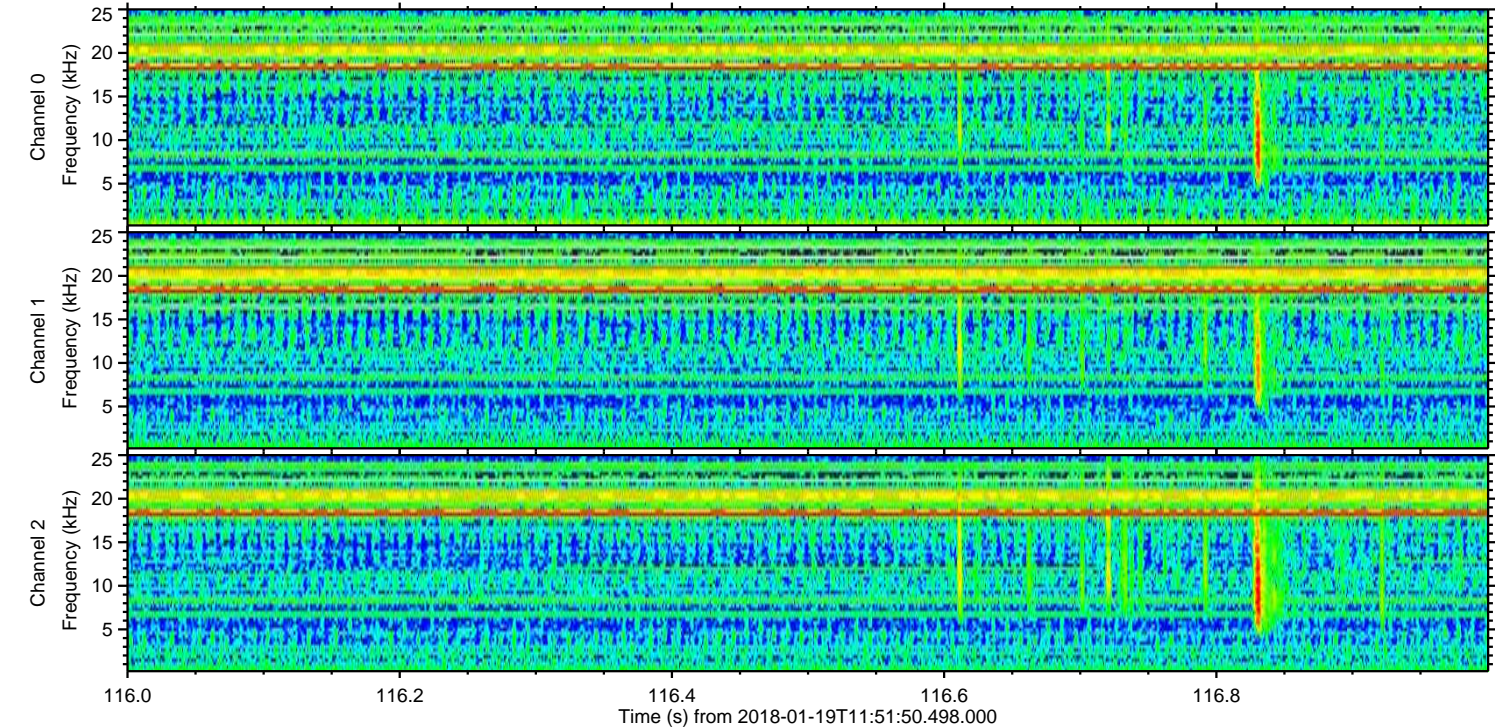
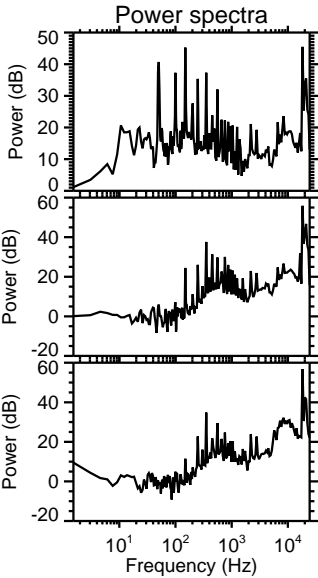
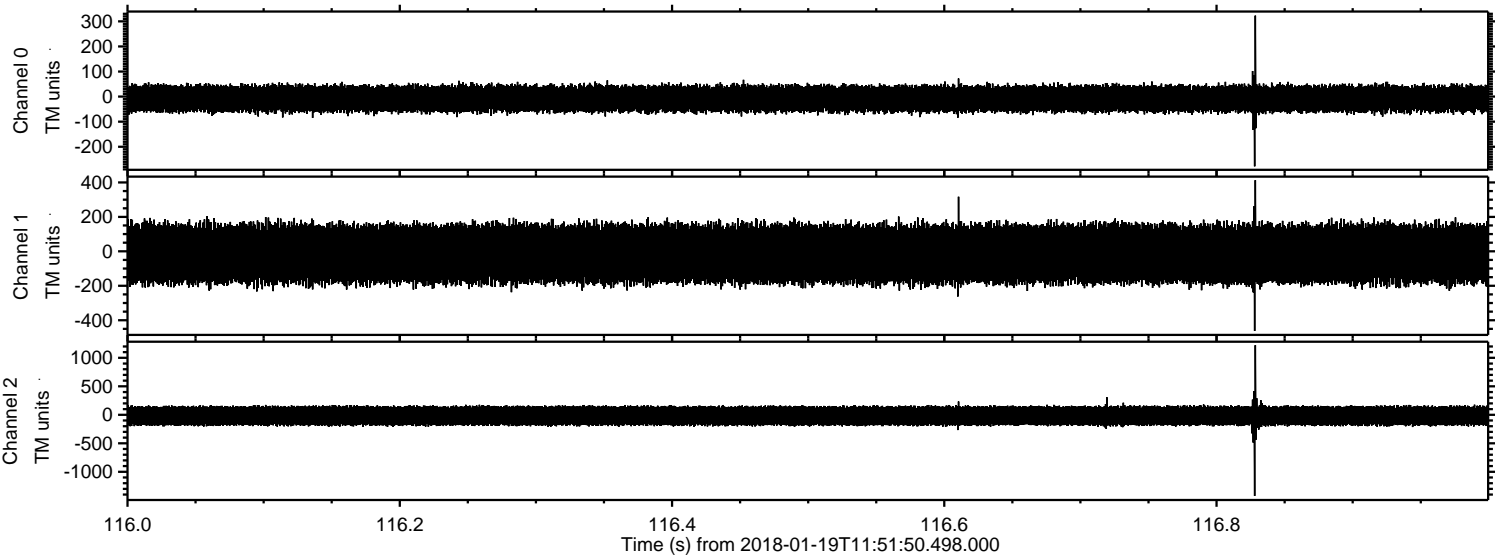

ELMAVAN 3D WAVEFORMS (Measured data sampled at 50 kHz) 50998 packets of 144 samples from 2018-01-19T11:51:50.498.000. Part 108/147

Processed Fri Jan 19 12:59:49 2018 by ELM ver.2012-10-06 from 001__elm20180119_115149__dat00.bin

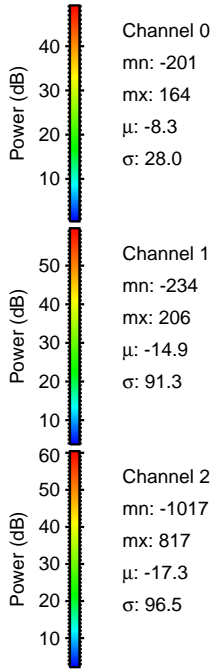
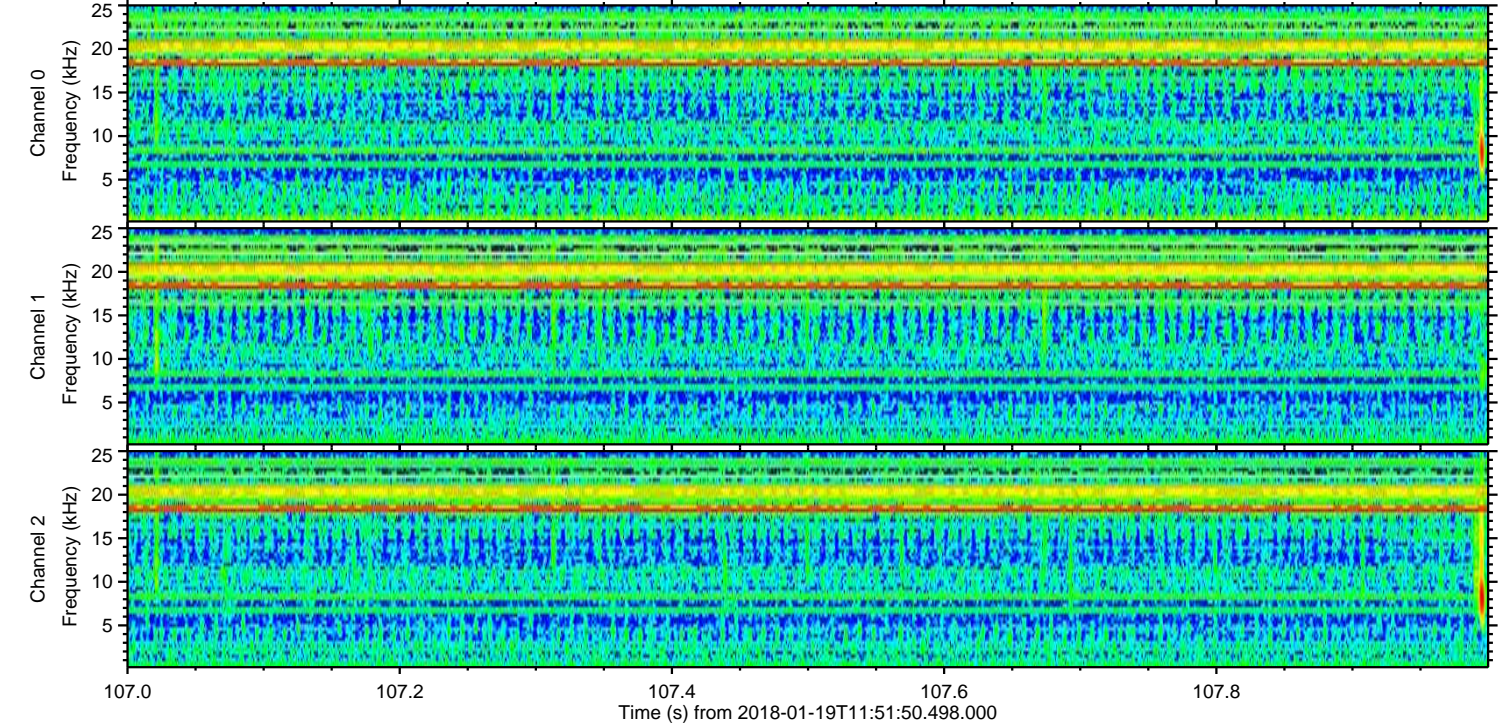
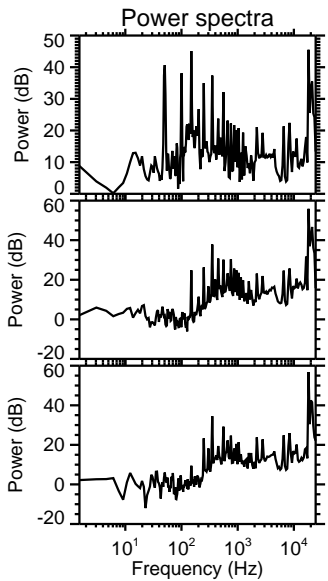
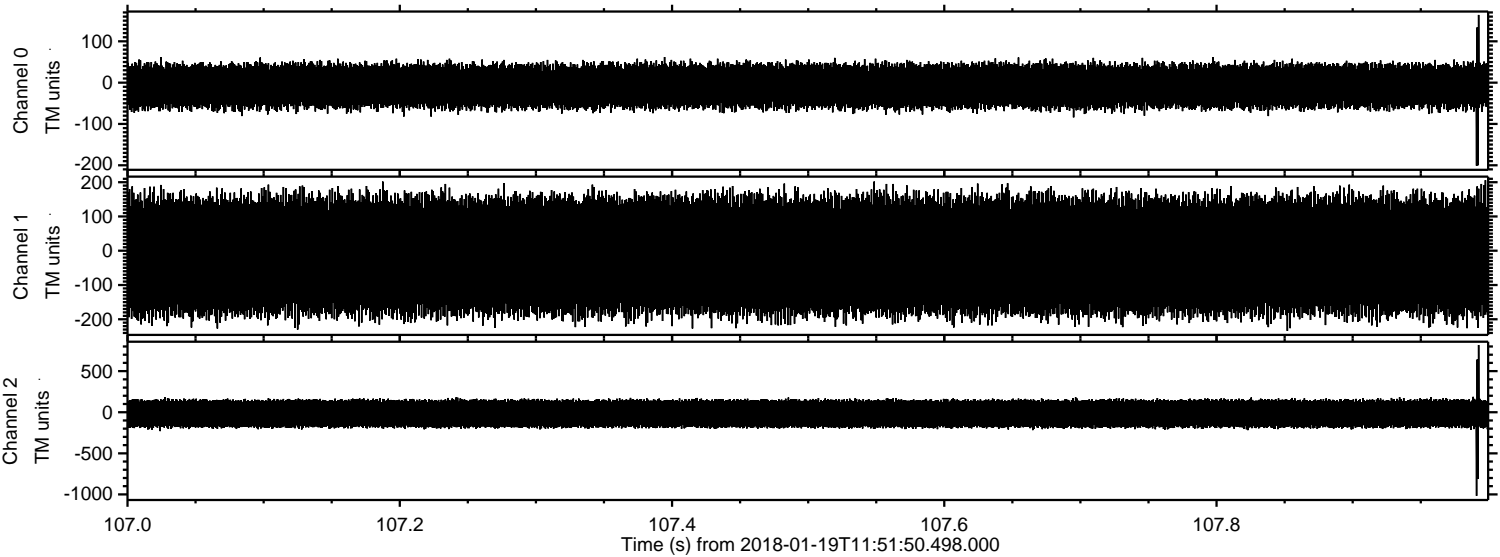

Processed Fri Jan 19 12:59:50 2018 by ELM ver.2012-10-06 from 001__elm20180119_115149__dat00.bin

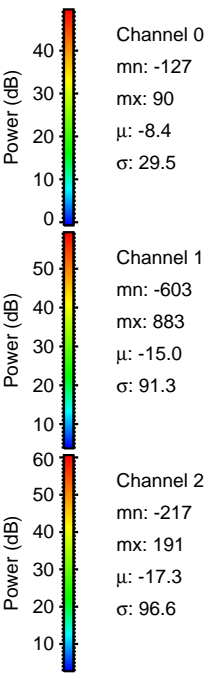
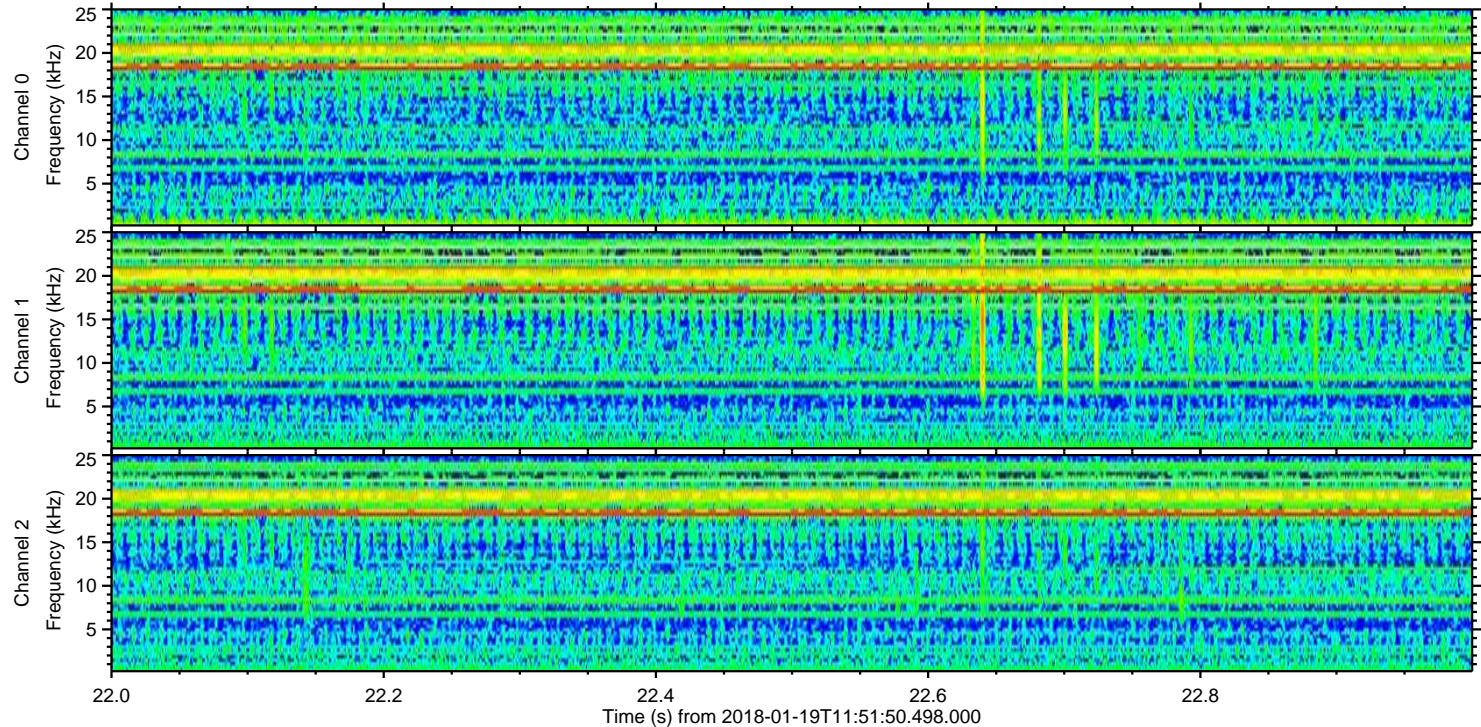
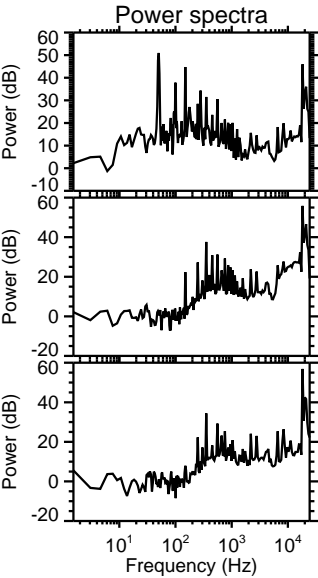
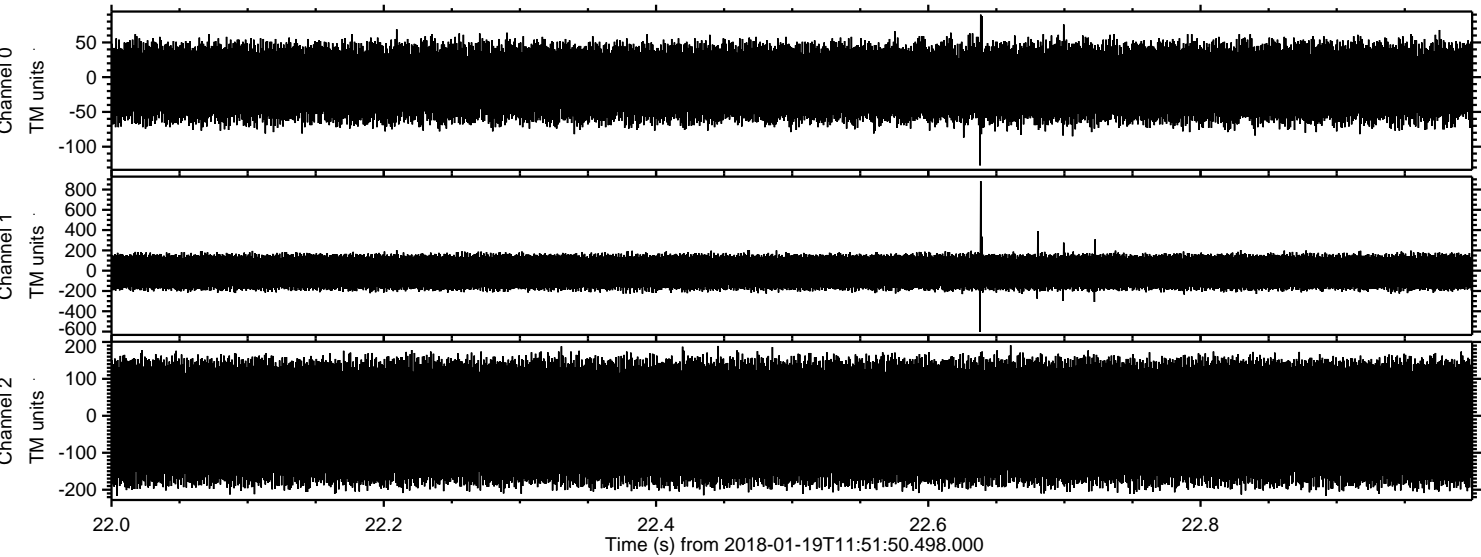

Processed Fri Jan 19 12:59:51 2018 by ELM ver.2012-10-06 from 001__elm20180119_115149__dat00.bin

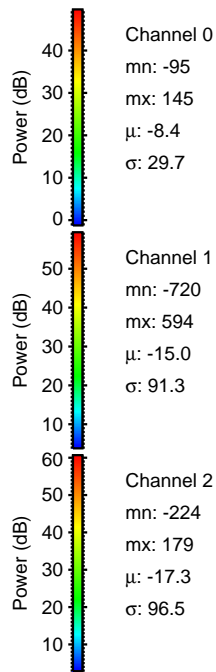
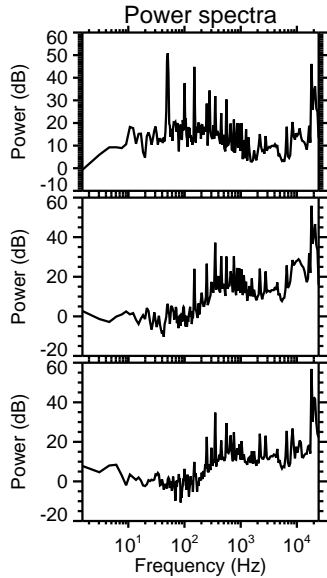
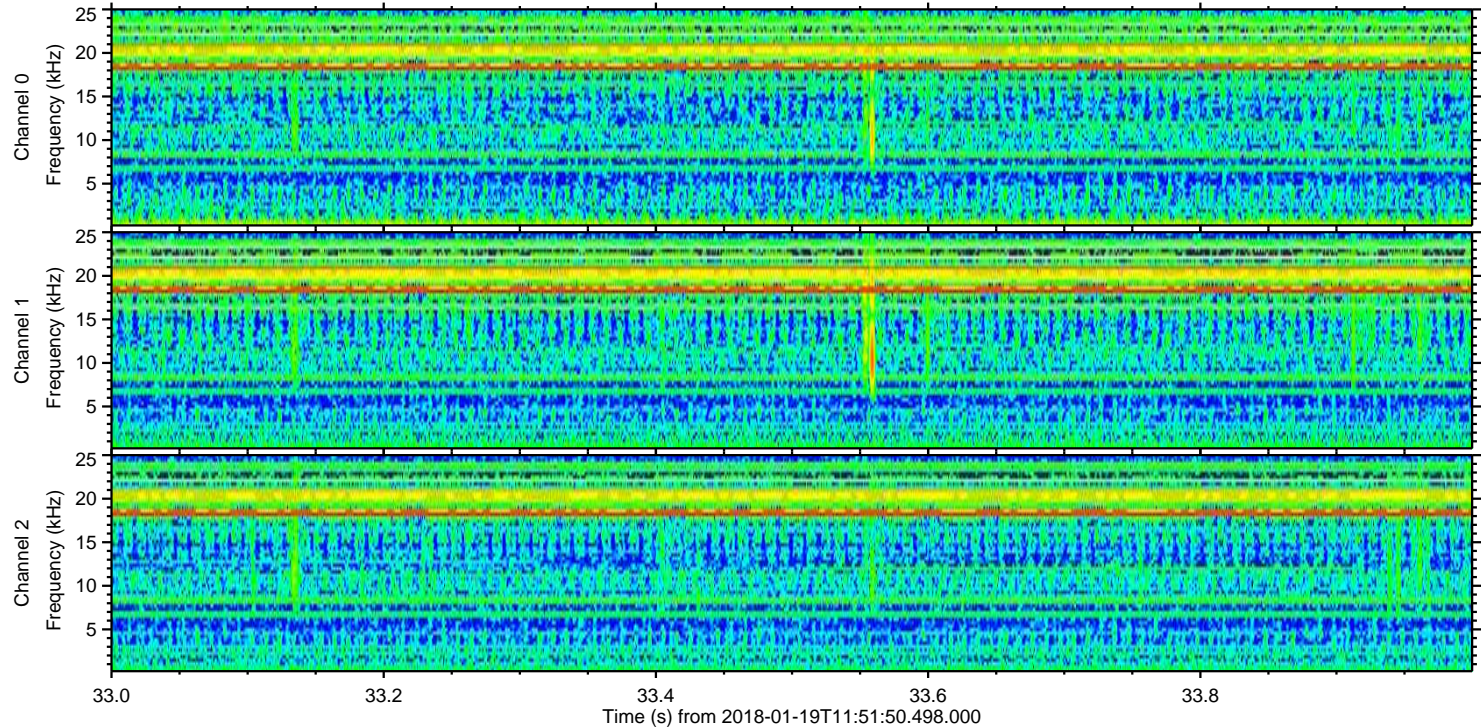
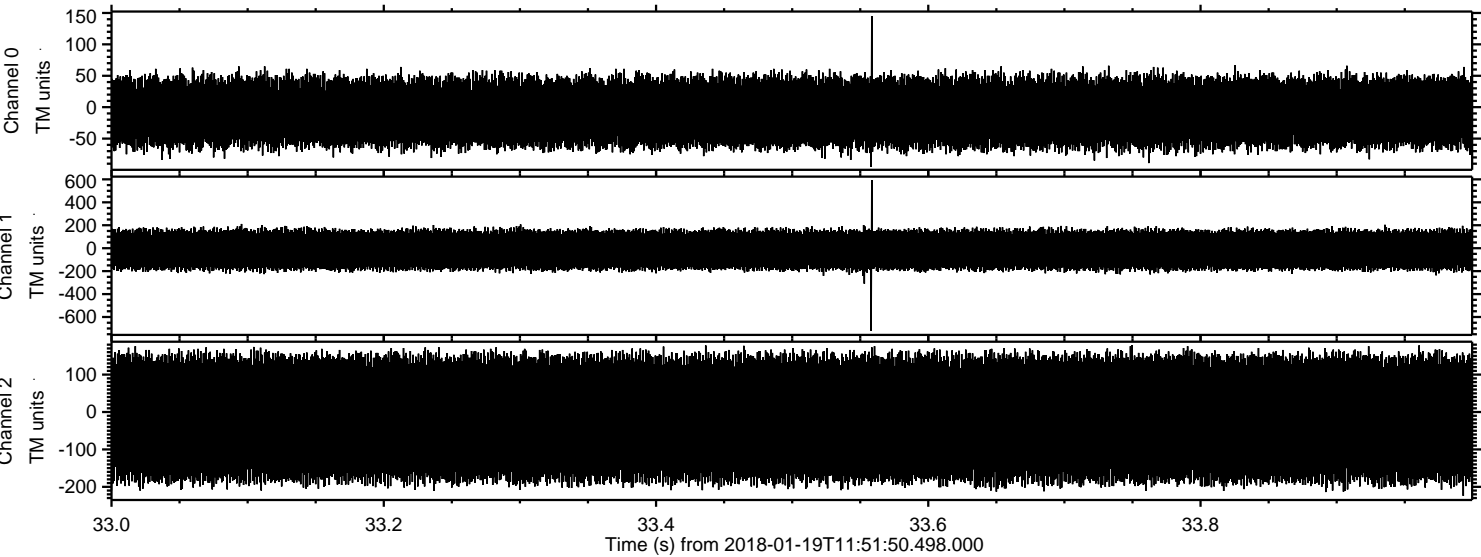

Processed Fri Jan 19 12:59:51 2018 by ELM ver.2012-10-06 from 001__elm20180119_115149__dat00.bin

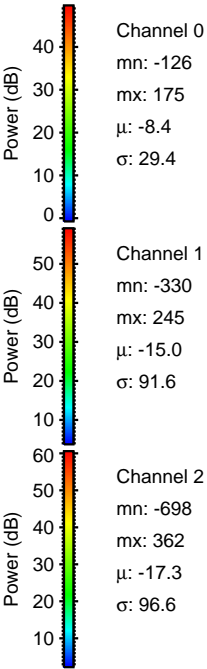
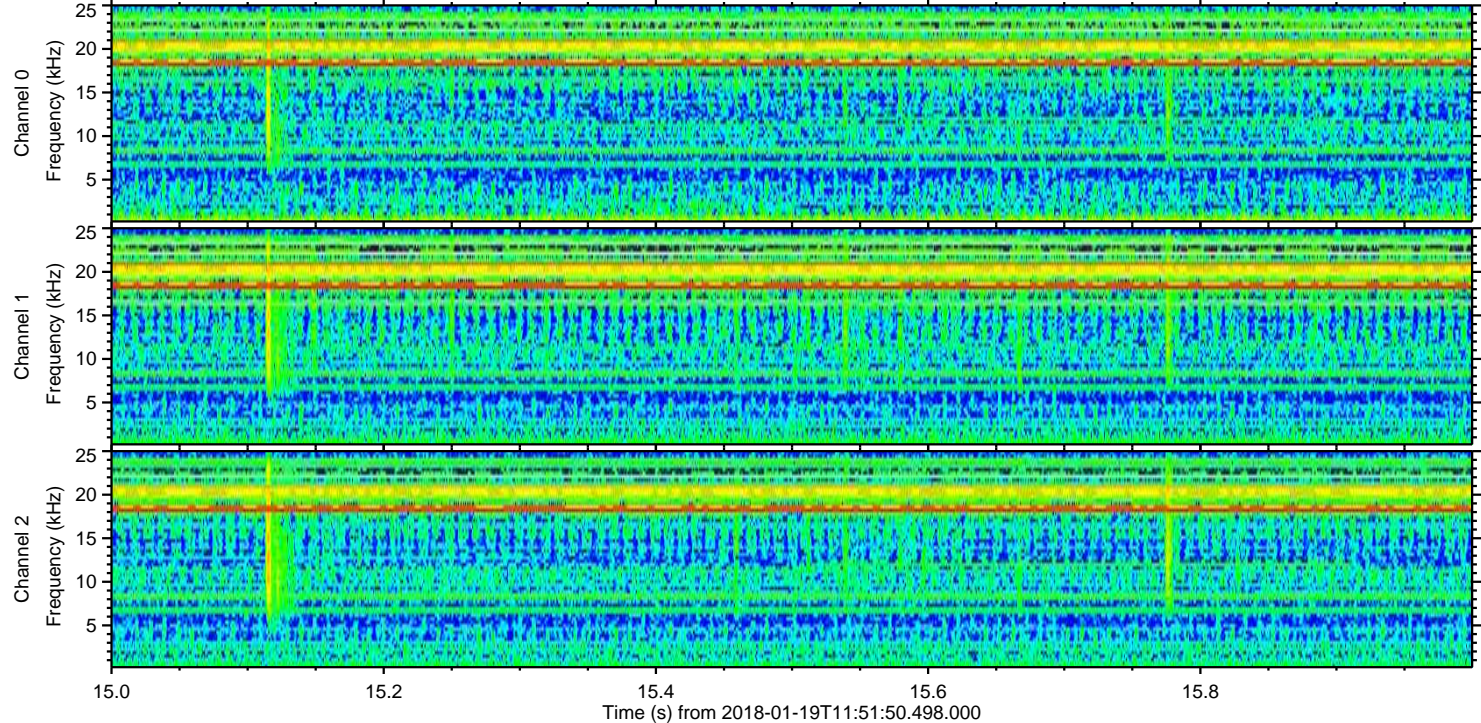
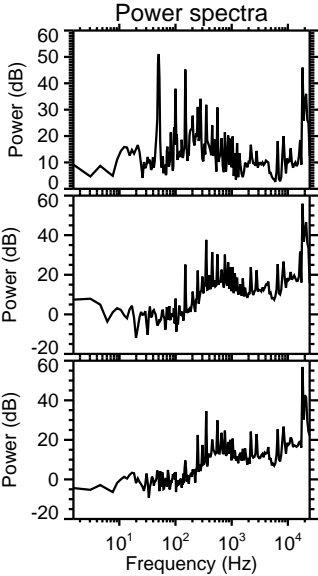
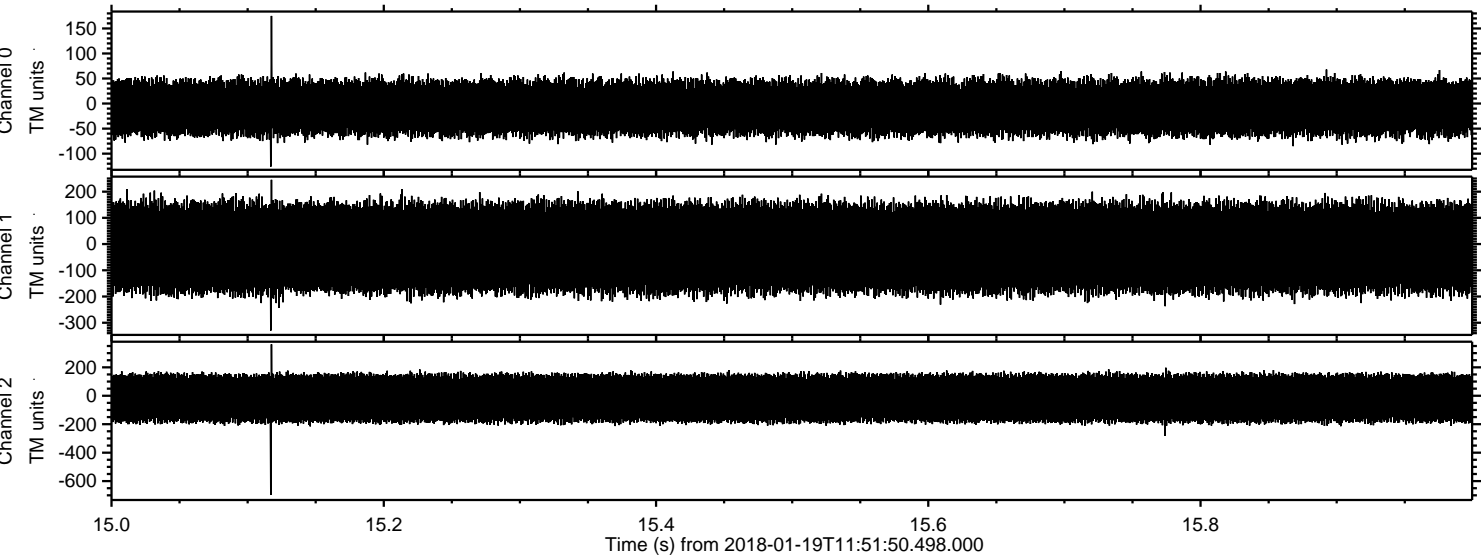

Processed Fri Jan 19 12:59:52 2018 by ELM ver.2012-10-06 from 001__elm20180119_115149__dat00.bin

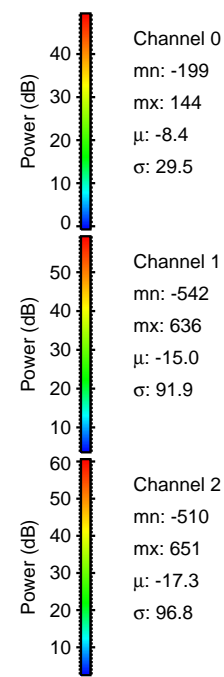
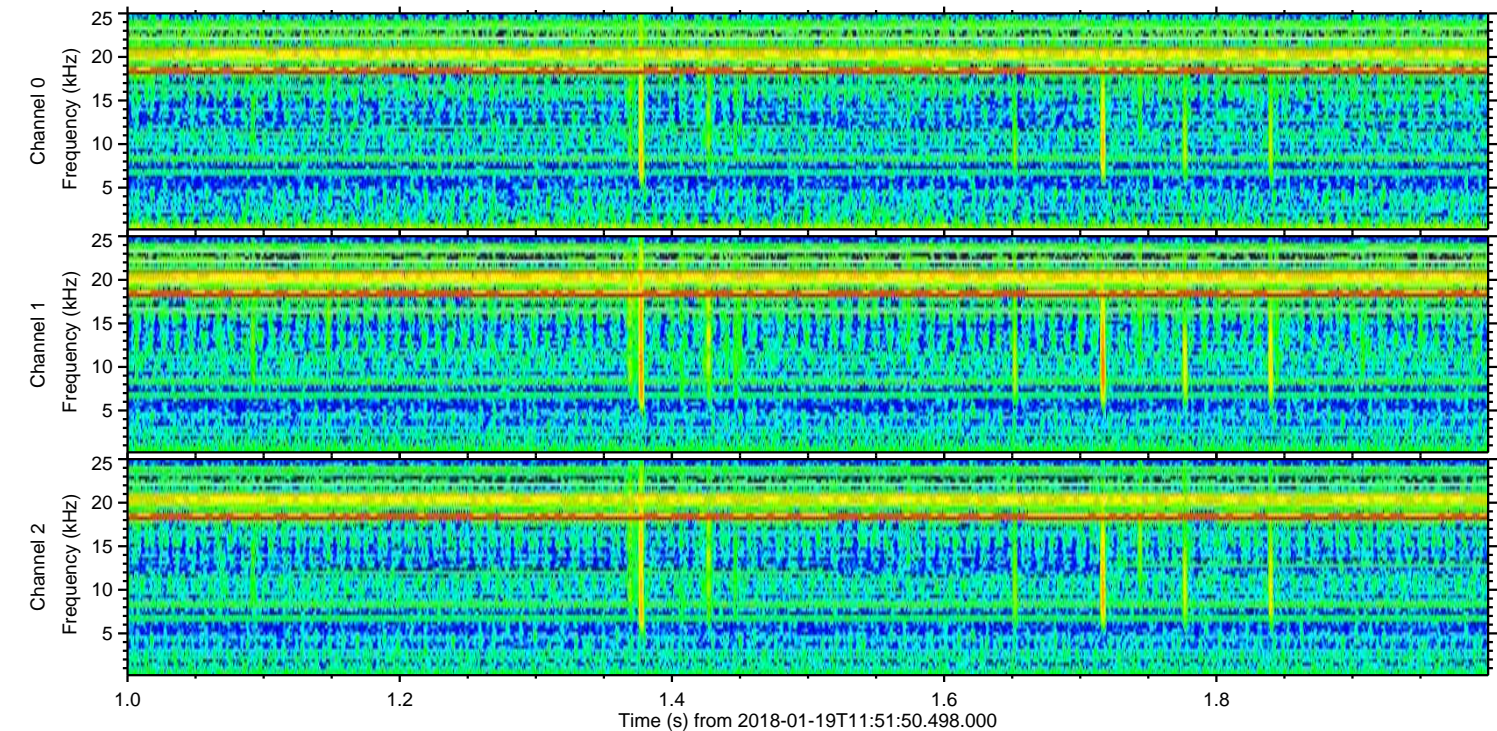
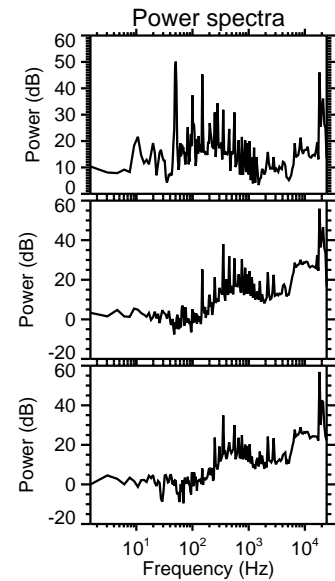
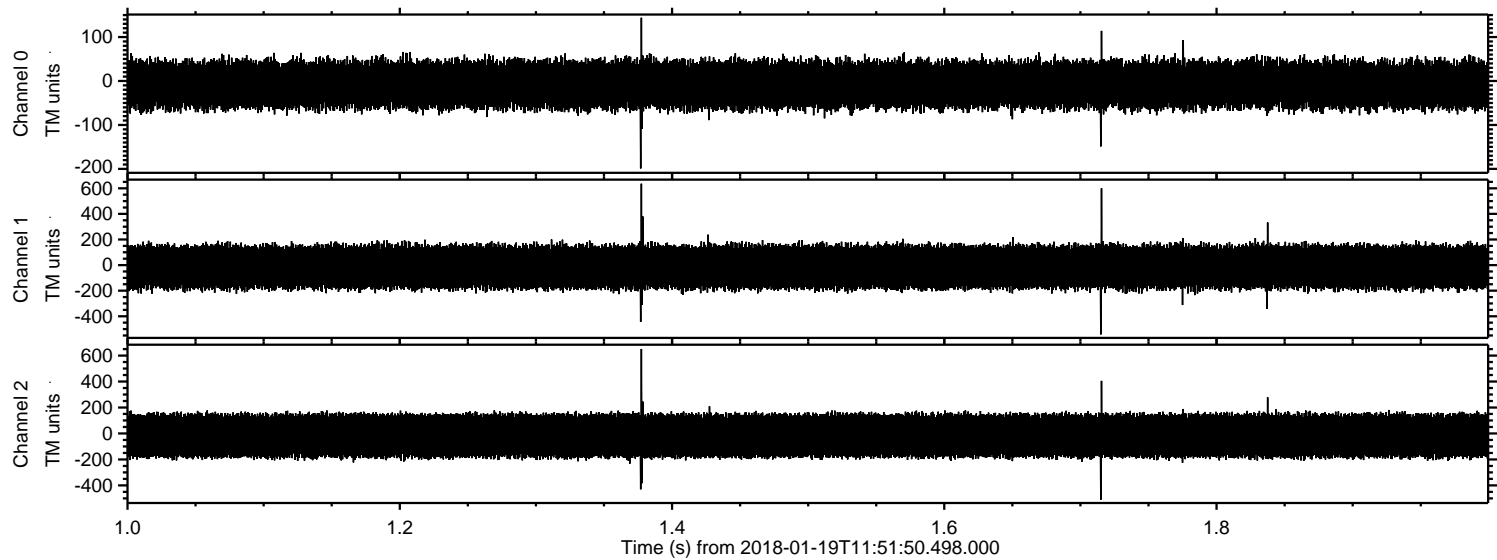

Processed Fri Jan 19 12:59:53 2018 by ELM ver.2012-10-06 from 001__elm20180119_115149__dat00.bin

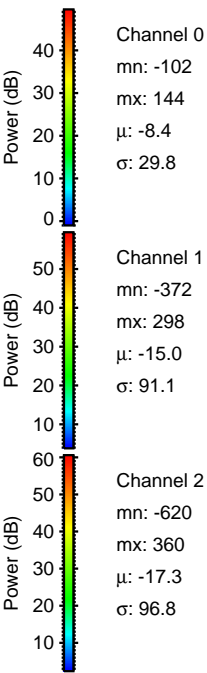
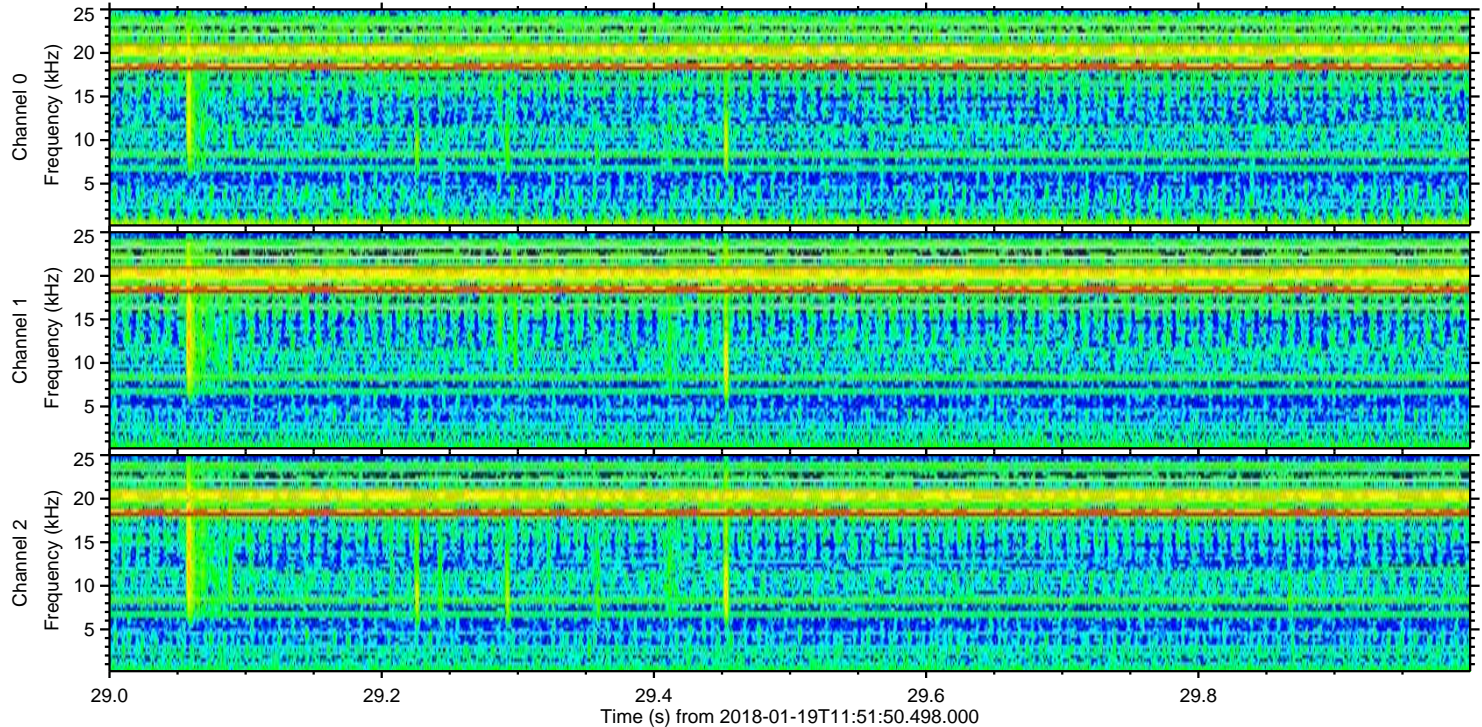
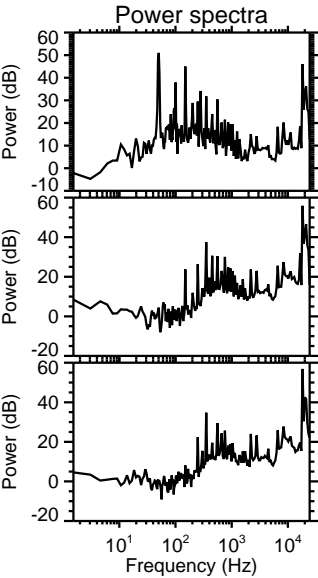
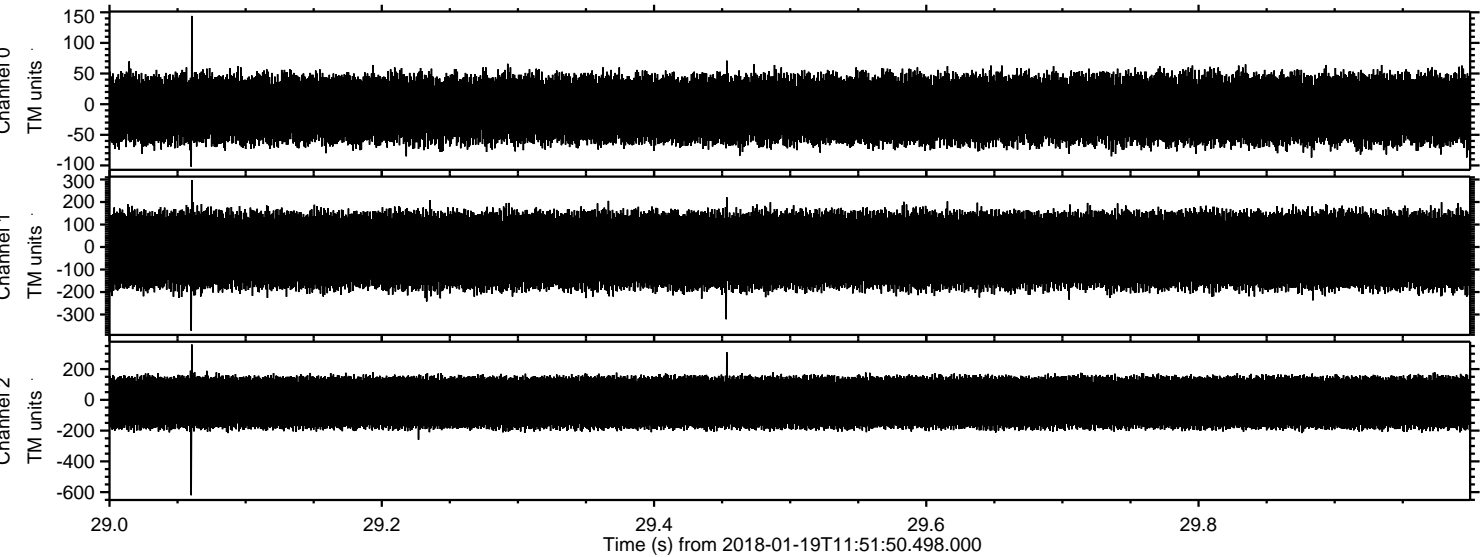

Processed Fri Jan 19 12:59:54 2018 by ELM ver.2012-10-06 from 001__elm20180119_115149__dat00.bin

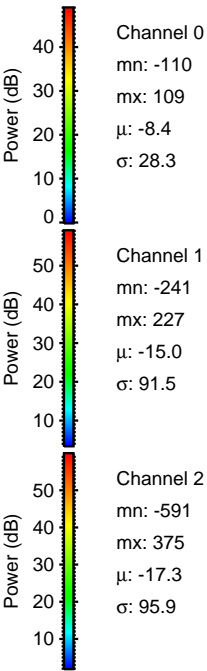
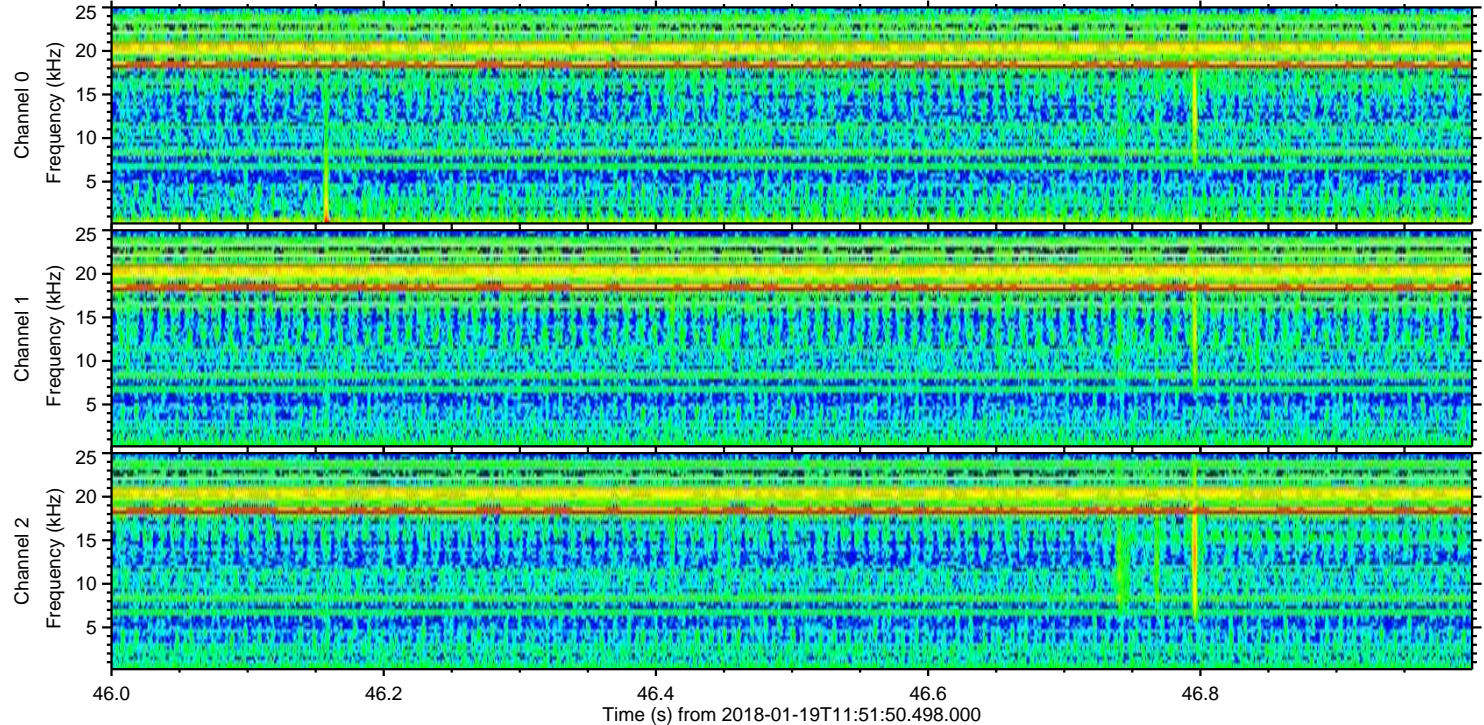
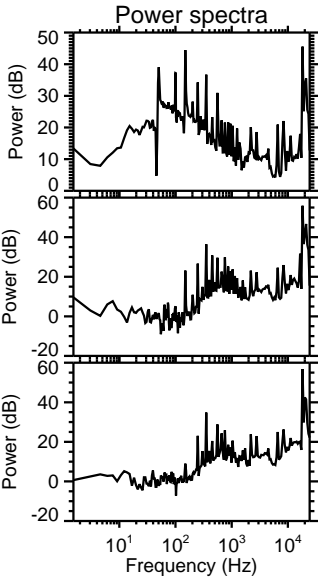
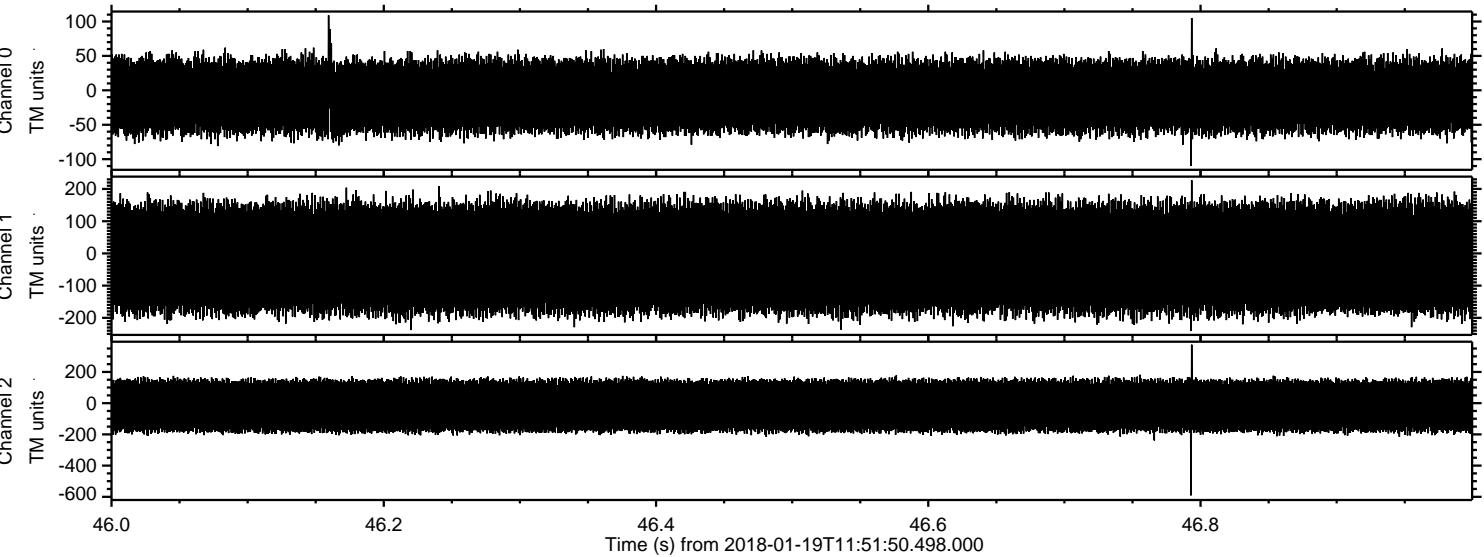

Channel 0
mn: -110
mx: 109
 μ : -8.4
 σ : 28.3

Channel 1
mn: -241
mx: 227
 μ : -15.0
 σ : 91.5

Channel 2
mn: -591
mx: 375
 μ : -17.3
 σ : 95.9

Processed Fri Jan 19 12:59:55 2018 by ELM ver.2012-10-06 from 001__elm20180119_115149__dat00.bin

