

ELMAVAN 3D WAVEFORMS (Measured data sampled at 50 kHz) 51000 packets of 144 samples from 2018-01-19T11:21:49.317.999.

Processed Fri Jan 19 12:30:04 2018 by ELM ver.2012-10-06 from 001__elm20180119_112148__dat00.bin

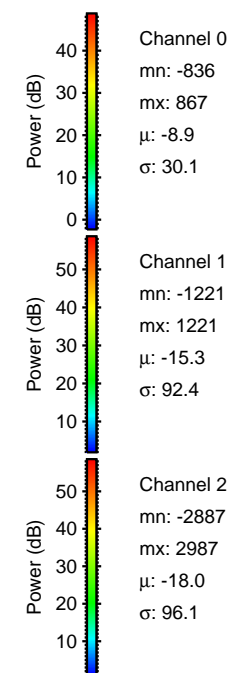
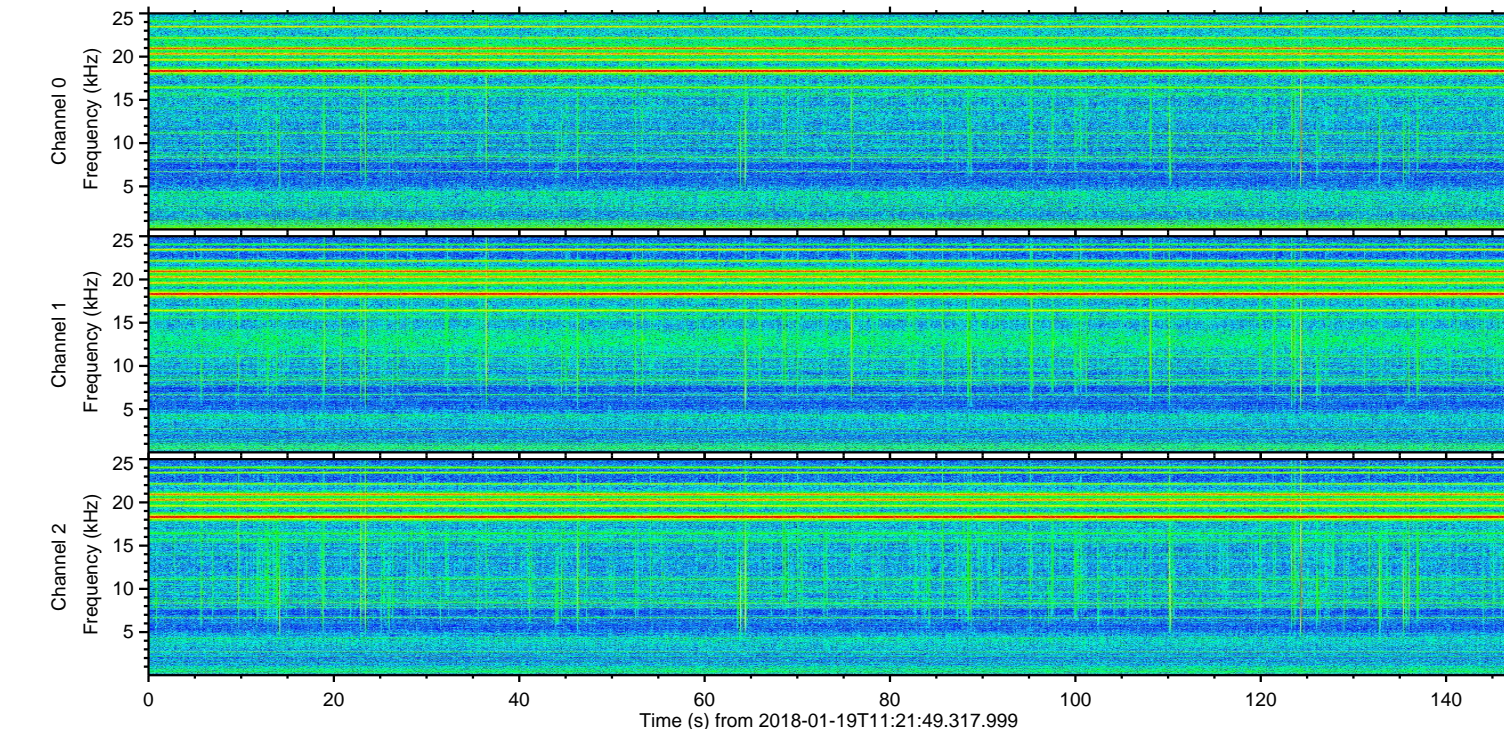
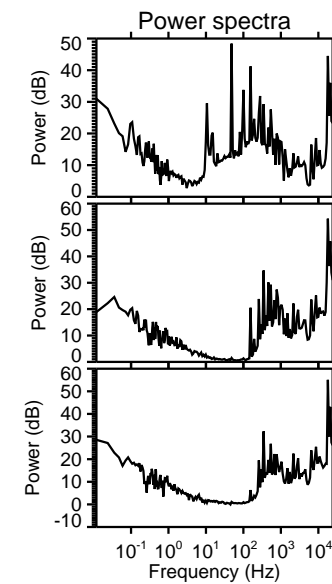
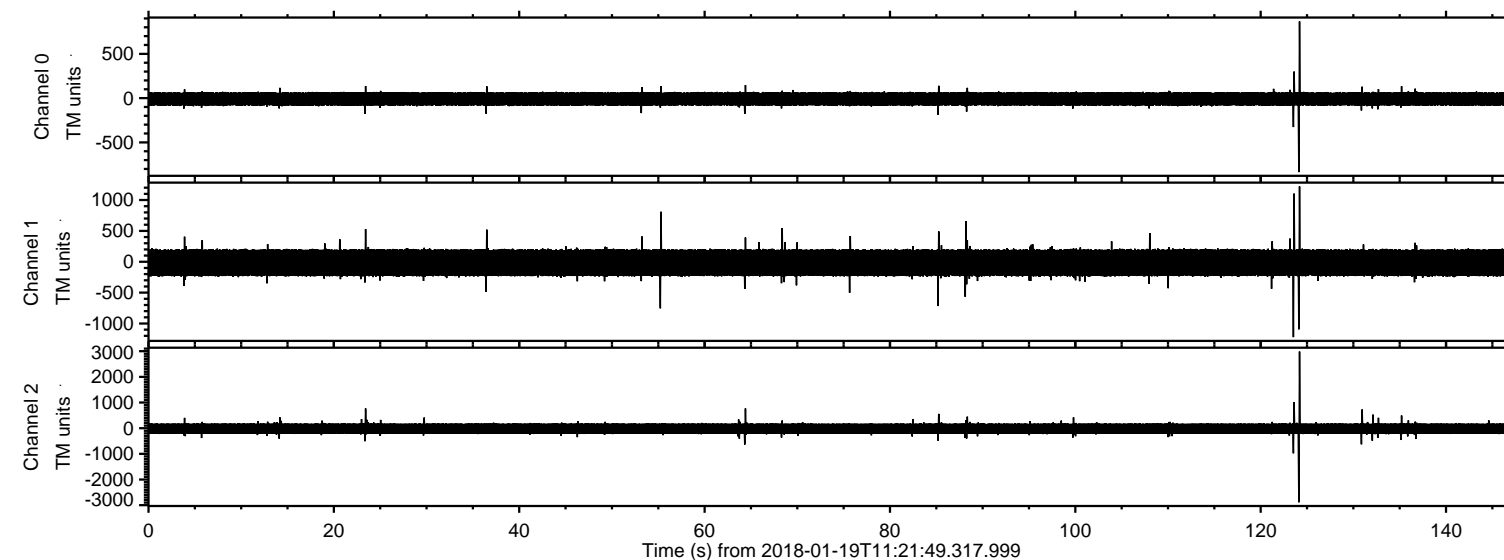

ELMAVAN 3D WAVEFORMS (Measured data sampled at 50 kHz) 51000 packets of 144 samples from 2018-01-19T11:21:49.317.999. Part 125/147

Processed Fri Jan 19 12:30:13 2018 by ELM ver.2012-10-06 from 001__elm20180119_112148__dat00.bin

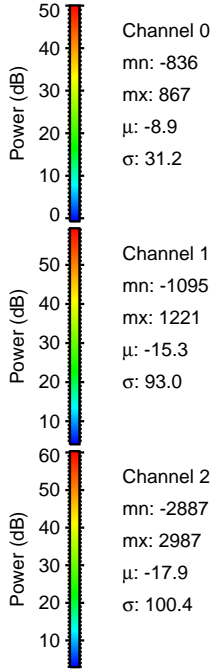
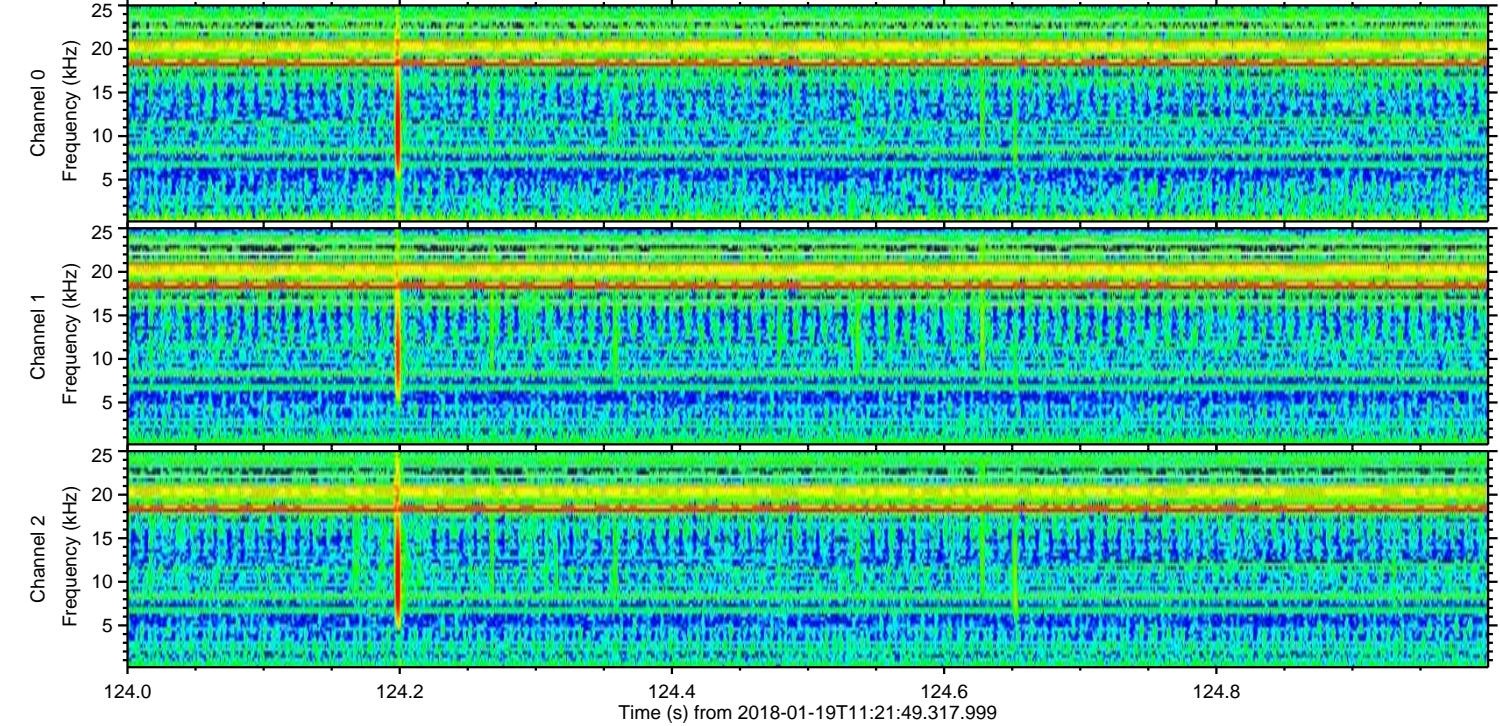
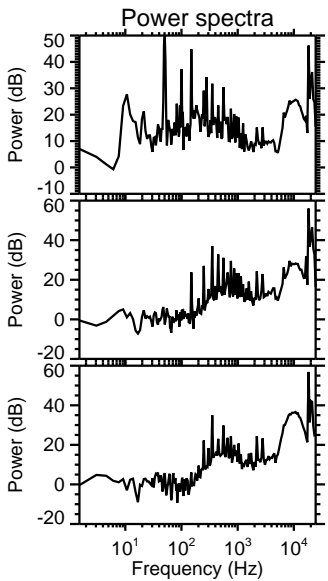
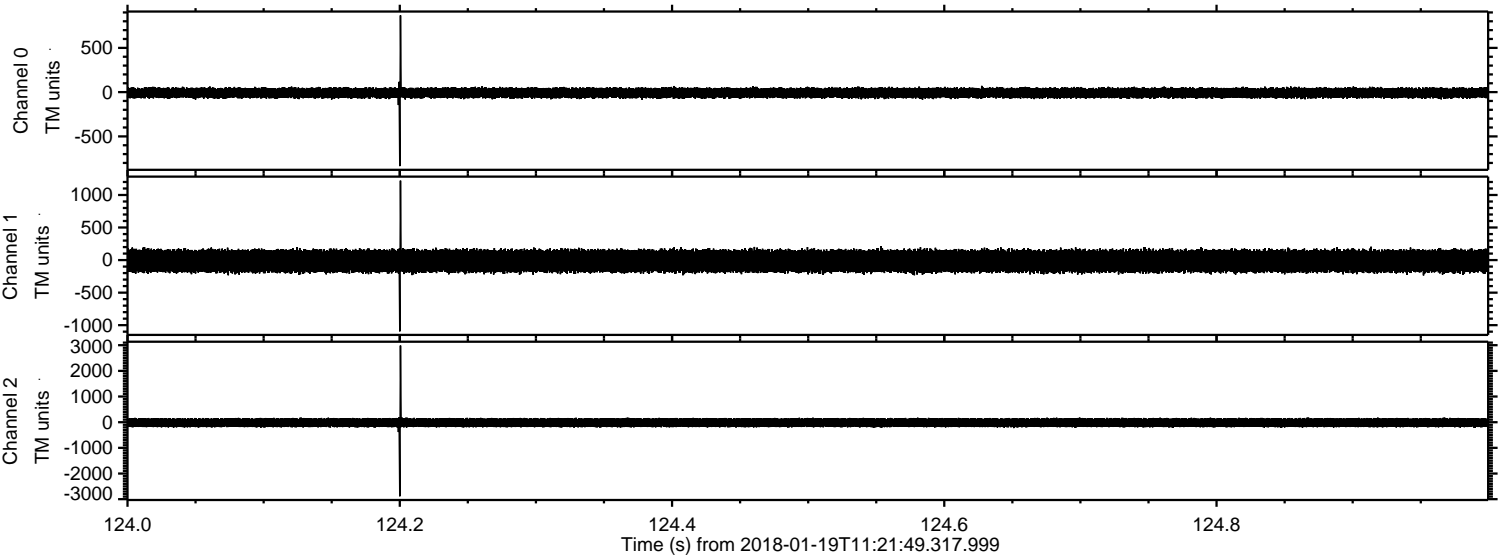

Channel 0
mn: -836
mx: 867
 μ : -8.9
 σ : 31.2

Channel 1
mn: -1095
mx: 1221
 μ : -15.3
 σ : 93.0

Channel 2
mn: -2887
mx: 2987
 μ : -17.9
 σ : 100.4

ELMAVAN 3D WAVEFORMS (Measured data sampled at 50 kHz) 51000 packets of 144 samples from 2018-01-19T11:21:49.317.999. Part 124/147

Processed Fri Jan 19 12:30:13 2018 by ELM ver.2012-10-06 from 001__elm20180119_112148__dat00.bin

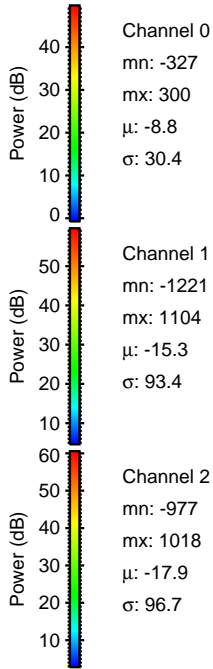
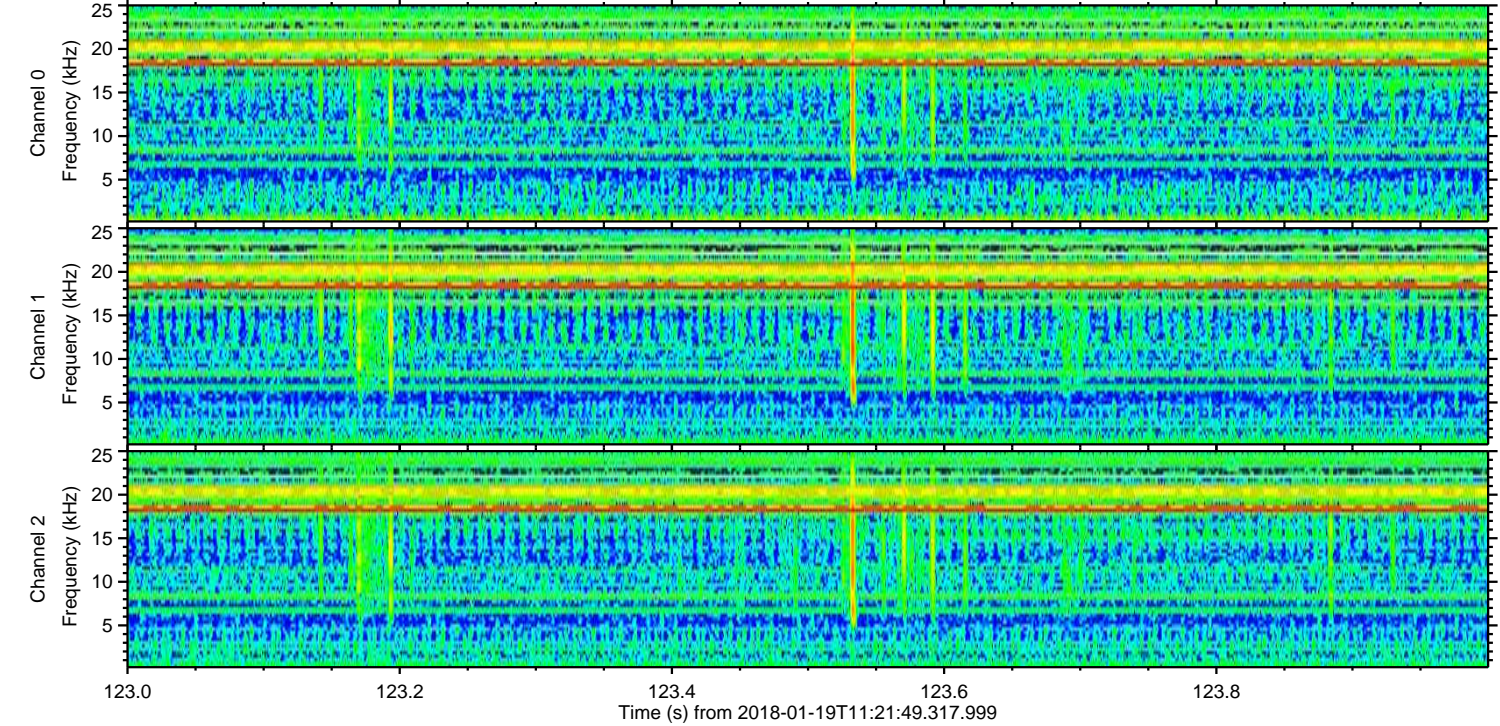
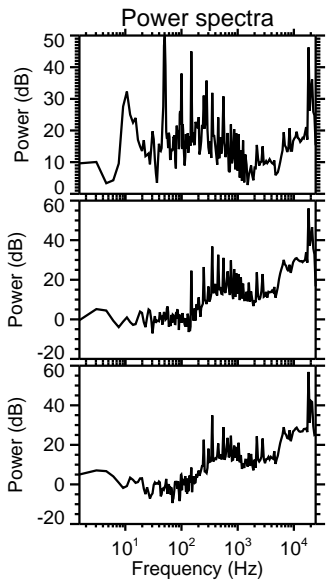
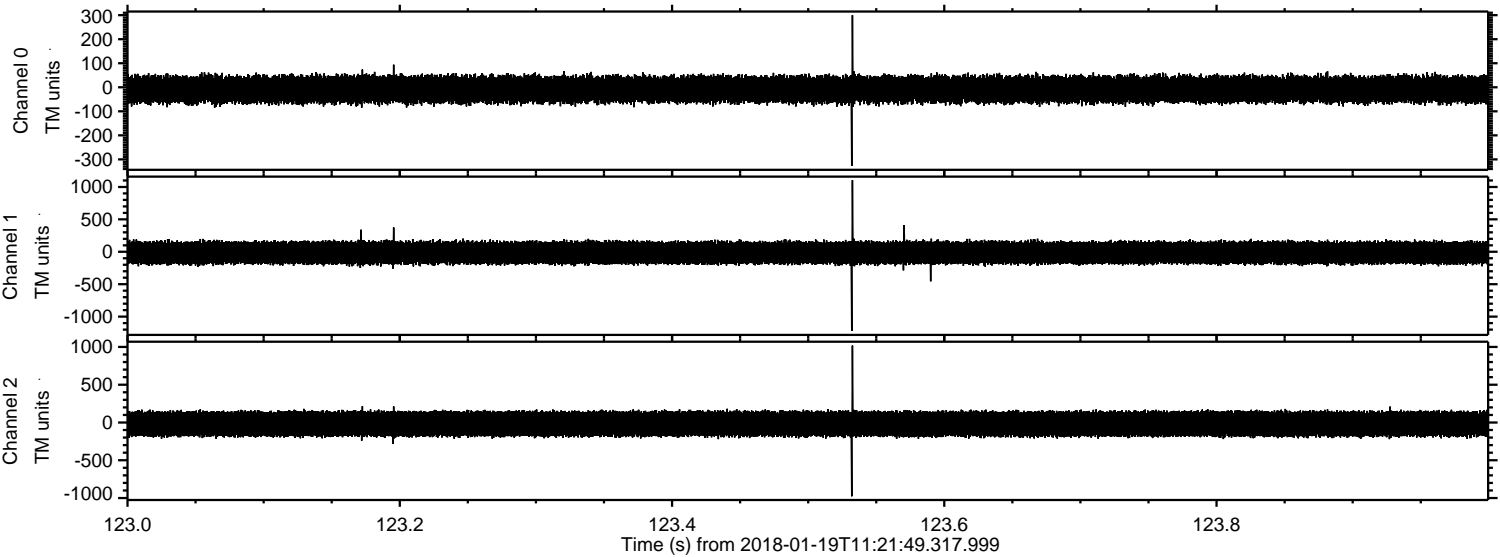

Processed Fri Jan 19 12:30:14 2018 by ELM ver.2012-10-06 from 001__elm20180119_112148__dat00.bin

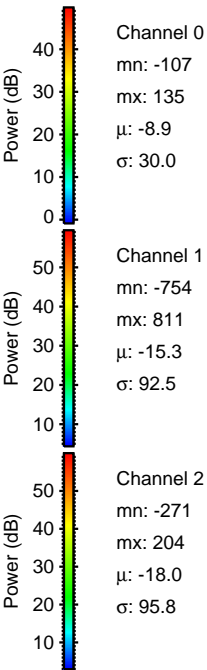
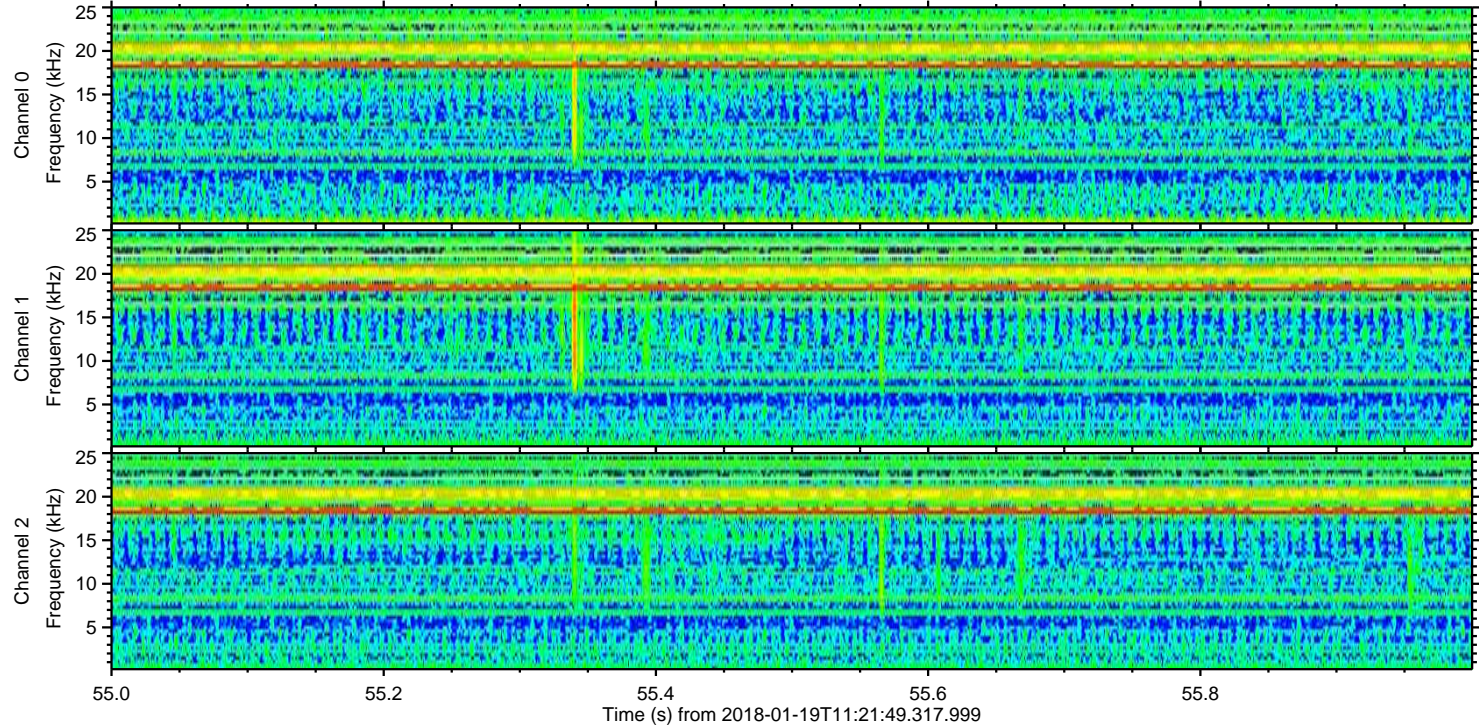
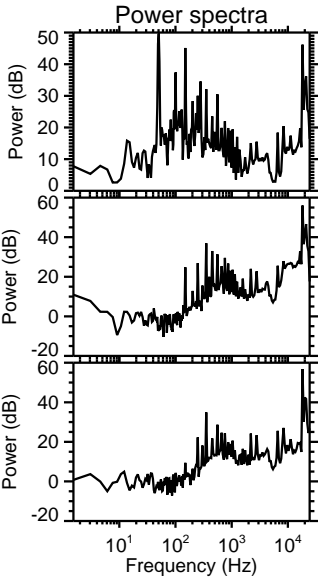
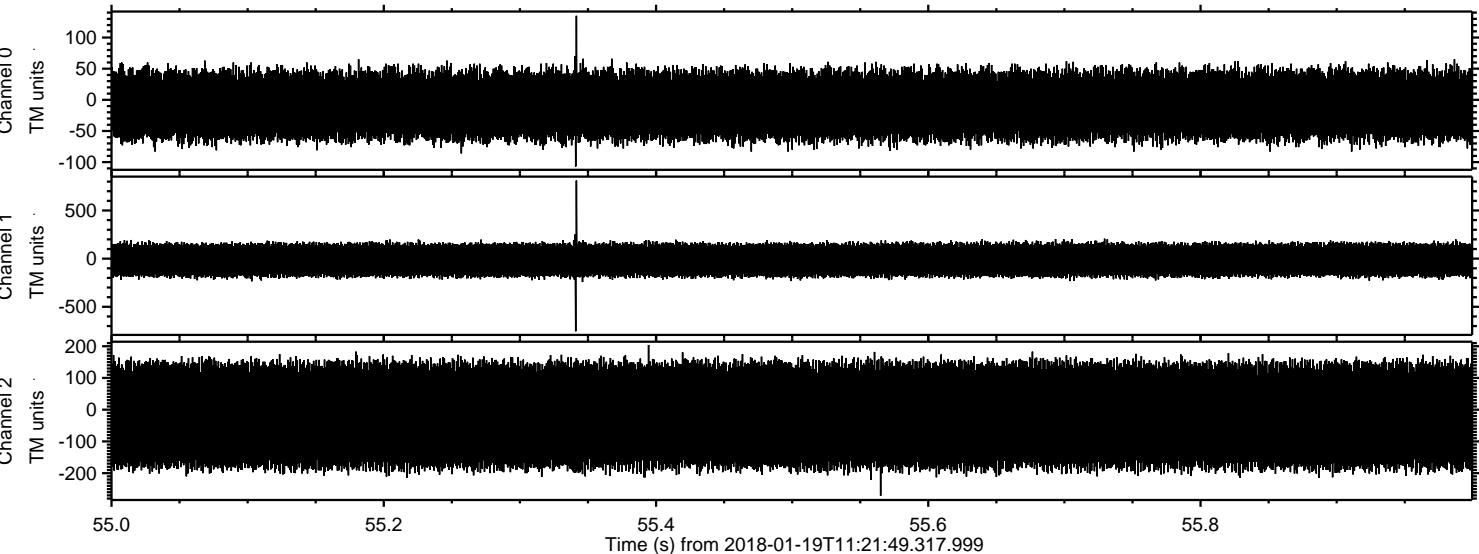

Processed Fri Jan 19 12:30:15 2018 by ELM ver.2012-10-06 from 001__elm20180119_112148__dat00.bin

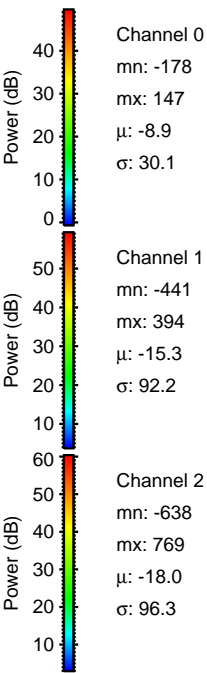
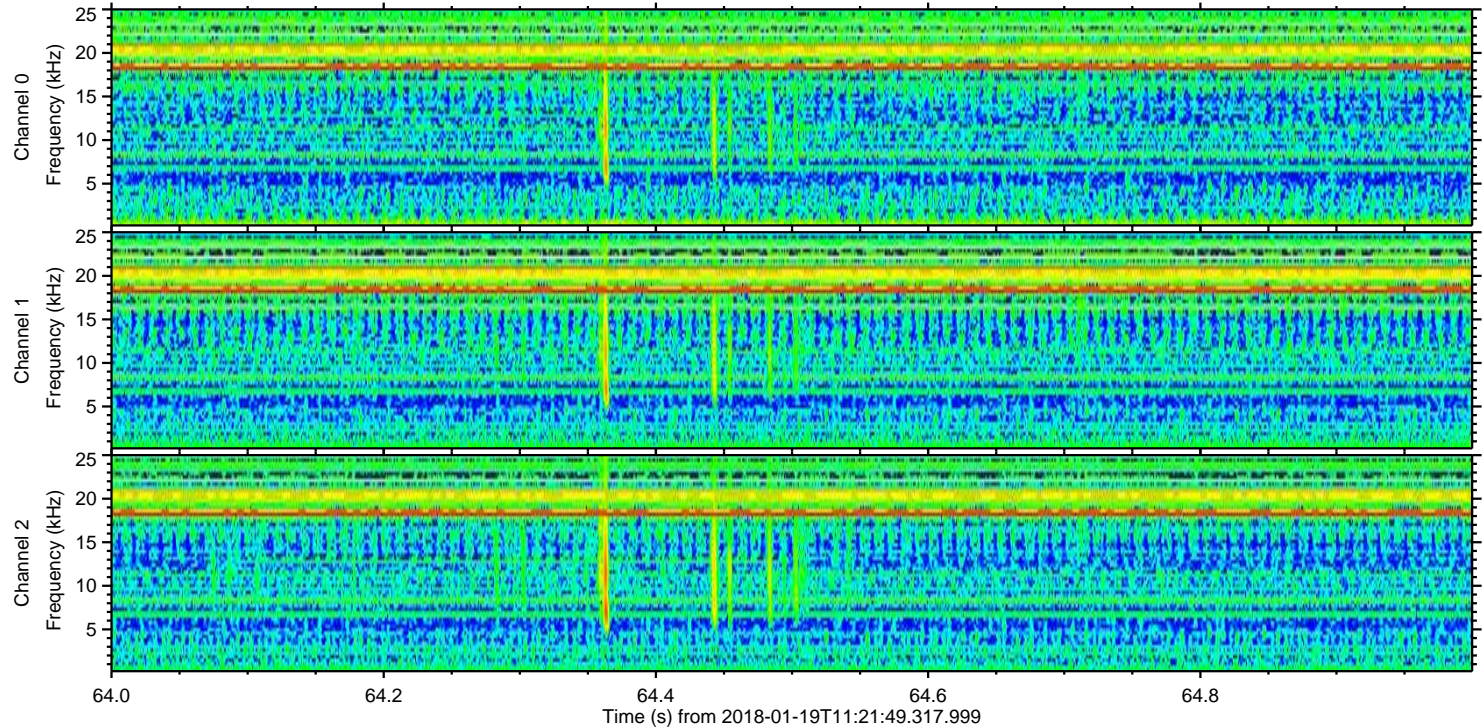
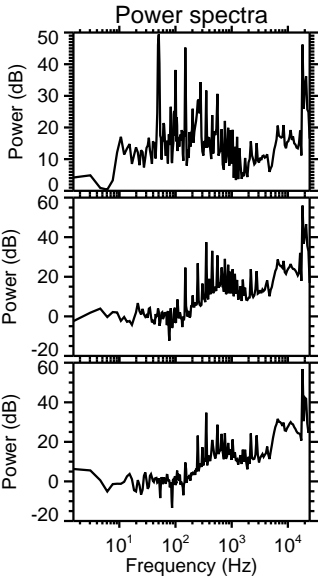
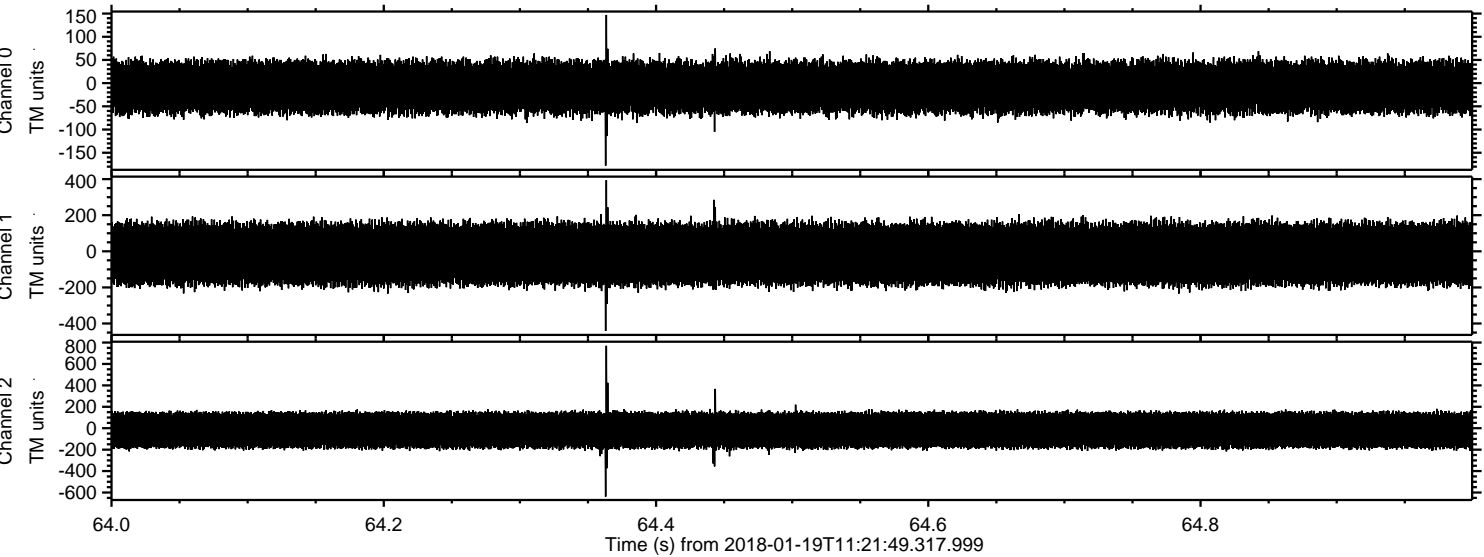

Processed Fri Jan 19 12:30:16 2018 by ELM ver.2012-10-06 from 001__elm20180119_112148__dat00.bin

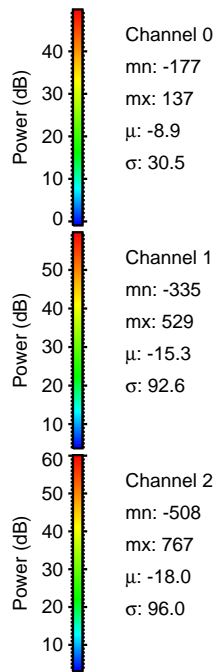
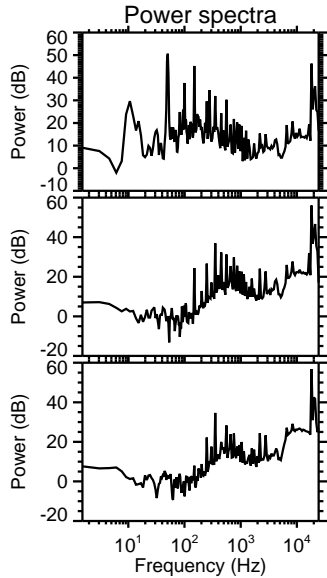
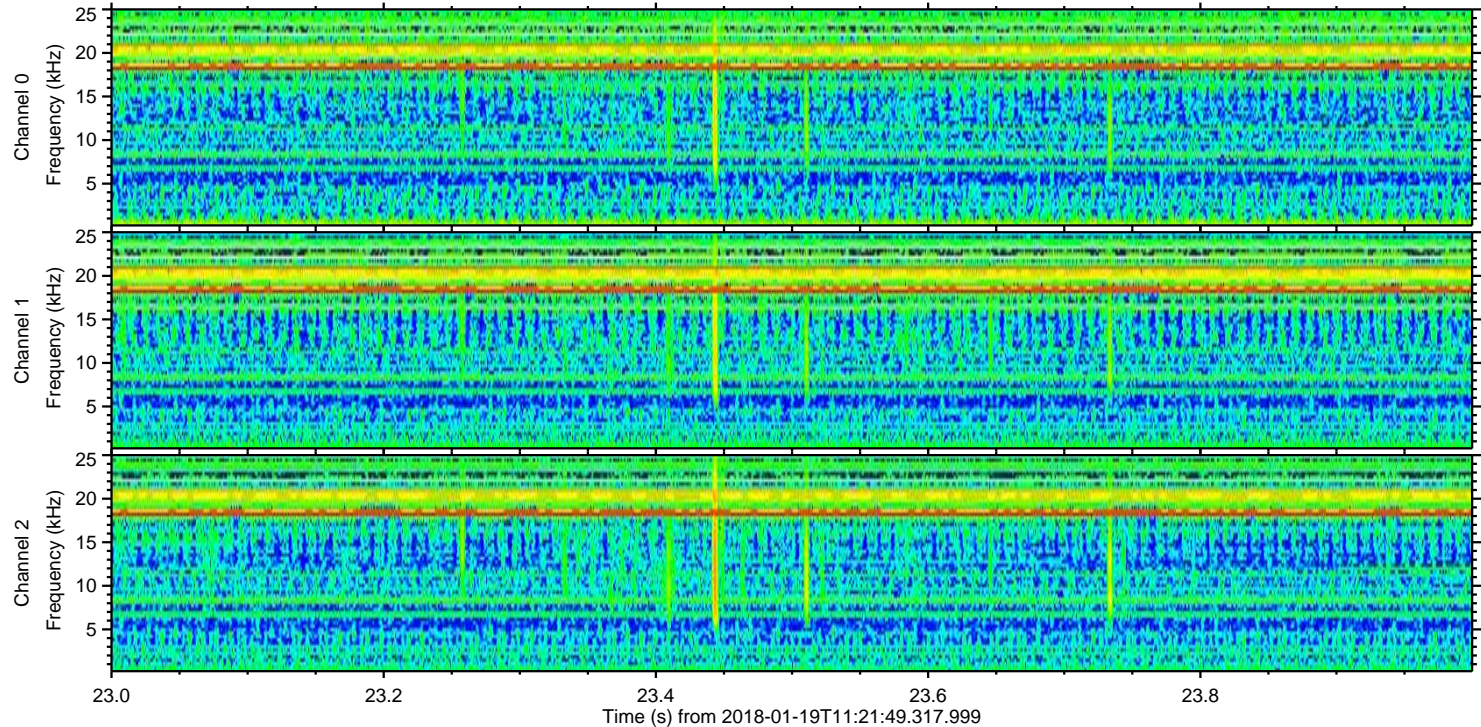
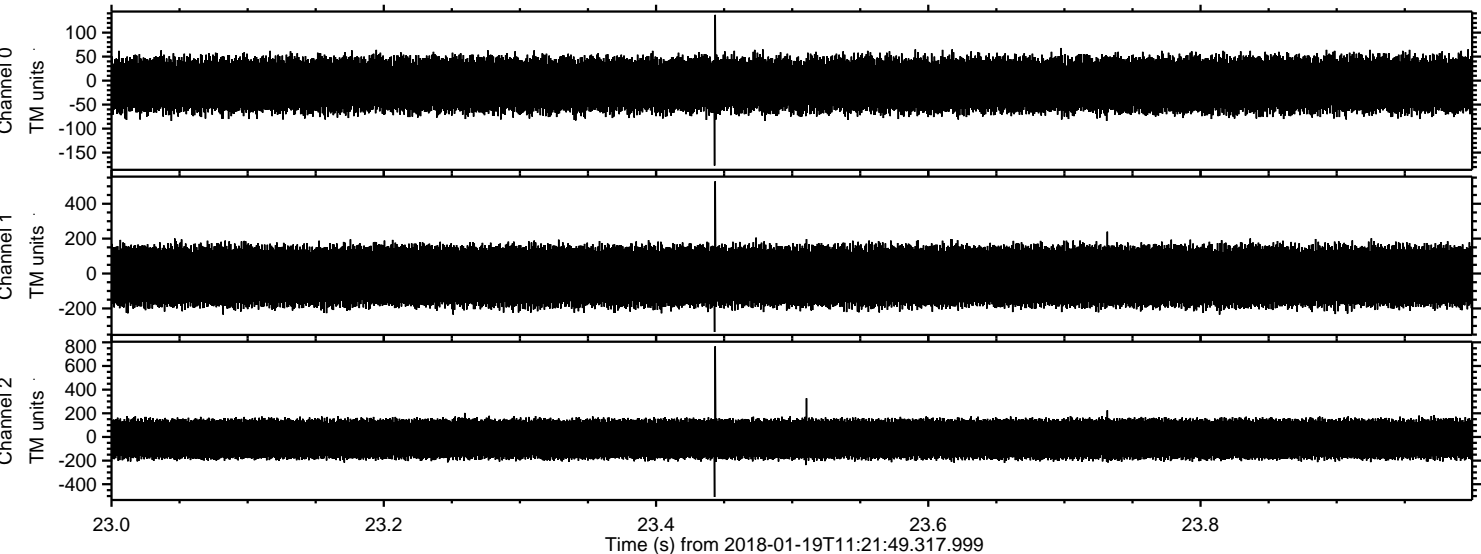

Power spectra

Channel 0
mn: -177
mx: 137
 μ : -8.9
 σ : 30.5

Channel 1
mn: -335
mx: 529
 μ : -15.3
 σ : 92.6

Channel 2
mn: -508
mx: 767
 μ : -18.0
 σ : 96.0

ELMAVAN 3D WAVEFORMS (Measured data sampled at 50 kHz) 51000 packets of 144 samples from 2018-01-19T11:21:49.317.999. Part 131/147

Processed Fri Jan 19 12:30:17 2018 by ELM ver.2012-10-06 from 001__elm20180119_112148__dat00.bin

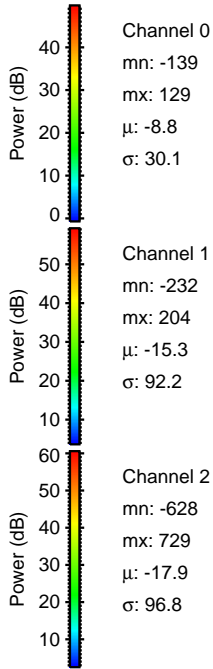
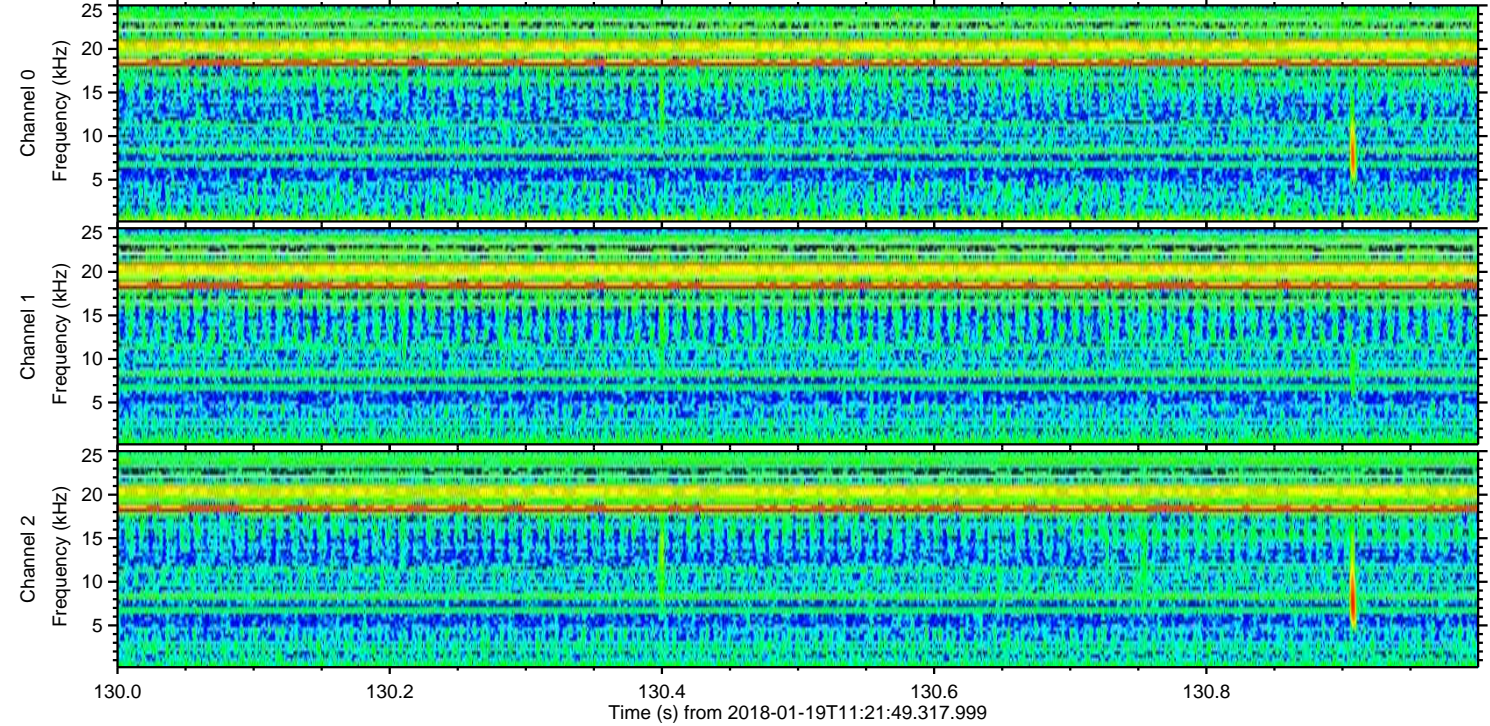
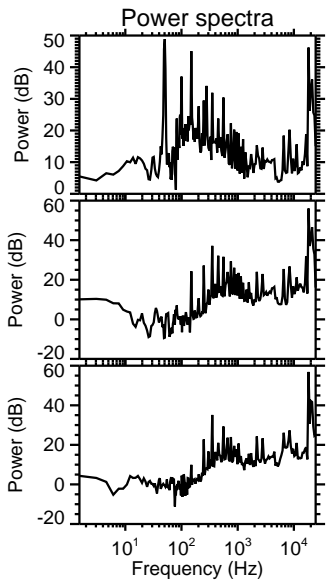
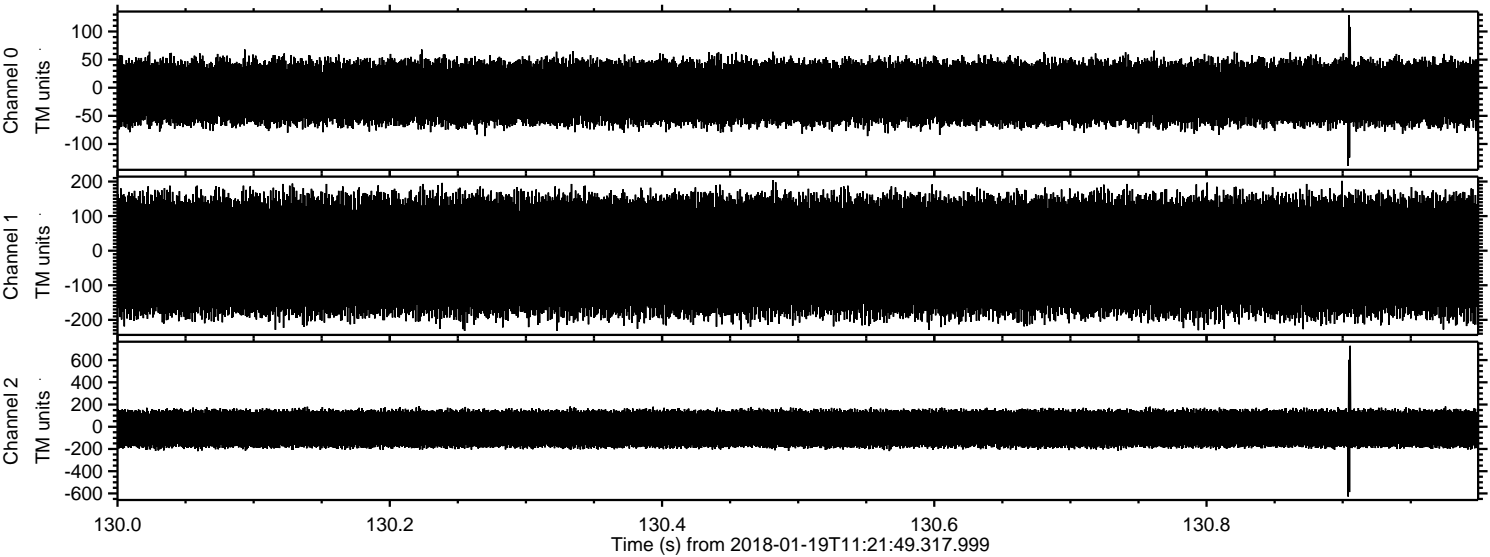

Channel 0
mn: -139
mx: 129
 μ : -8.8
 σ : 30.1

Channel 1
mn: -232
mx: 204
 μ : -15.3
 σ : 92.2

Channel 2
mn: -628
mx: 729
 μ : -17.9
 σ : 96.8

Processed Fri Jan 19 12:30:18 2018 by ELM ver.2012-10-06 from 001__elm20180119_112148__dat00.bin

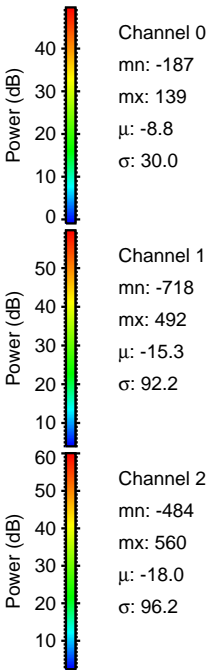
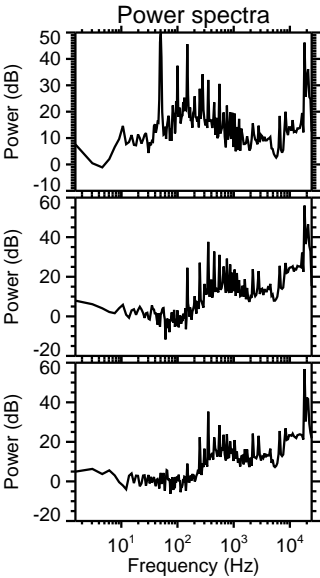
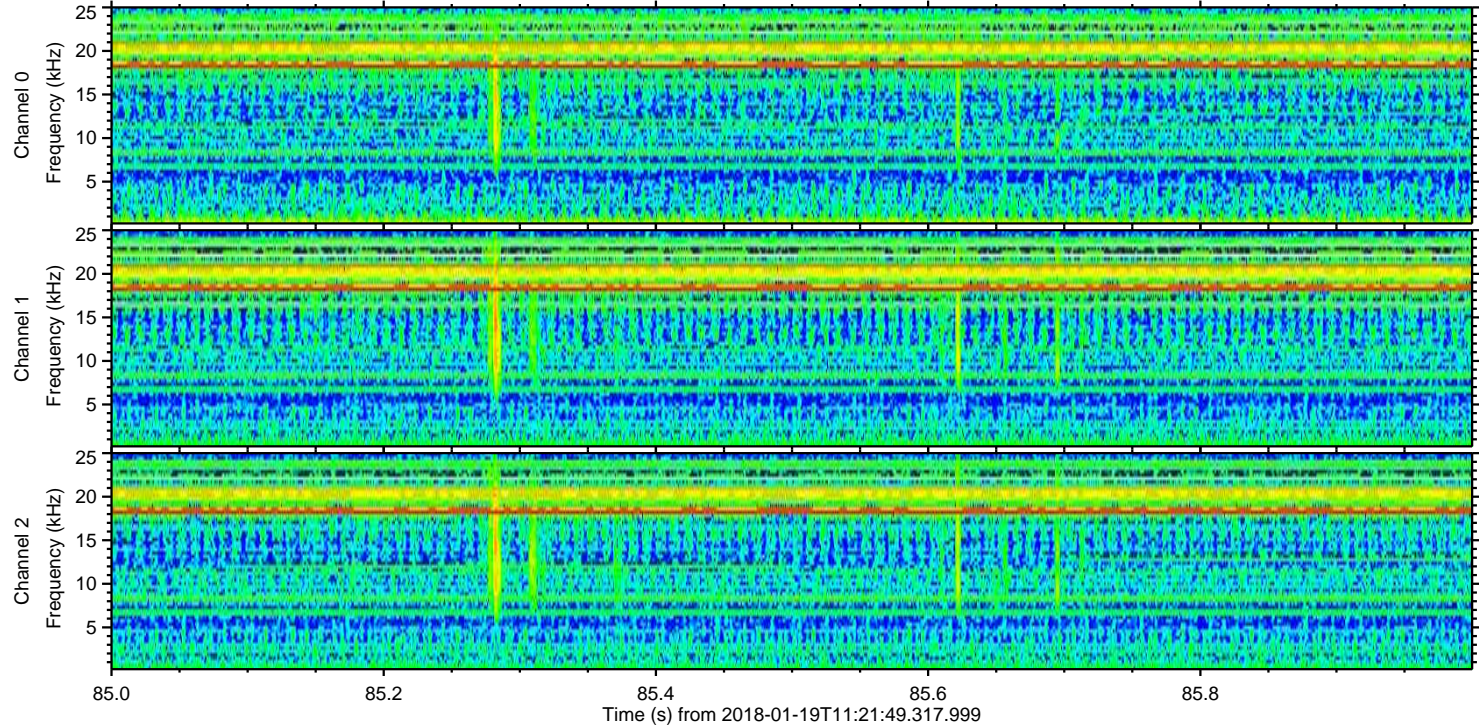
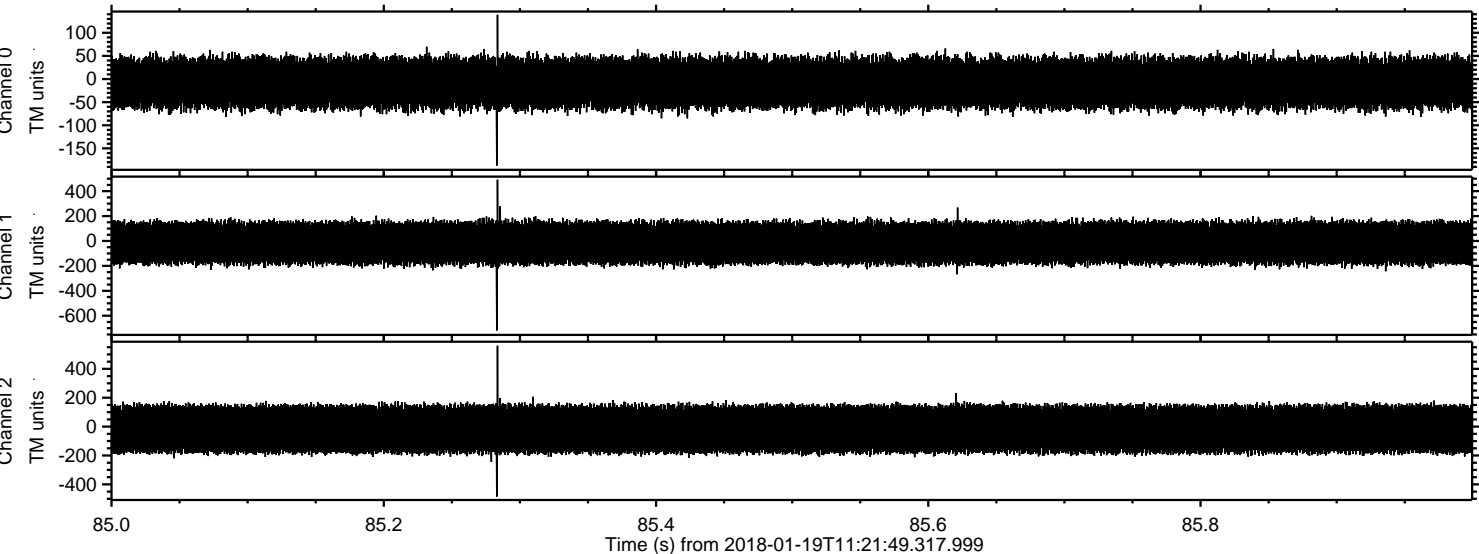

Processed Fri Jan 19 12:30:19 2018 by ELM ver.2012-10-06 from 001__elm20180119_112148__dat00.bin

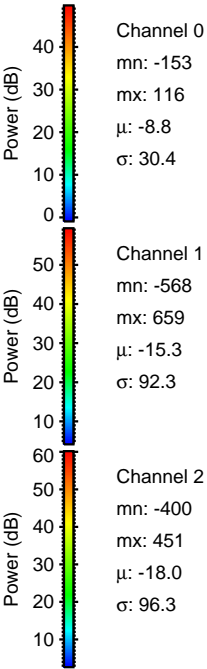
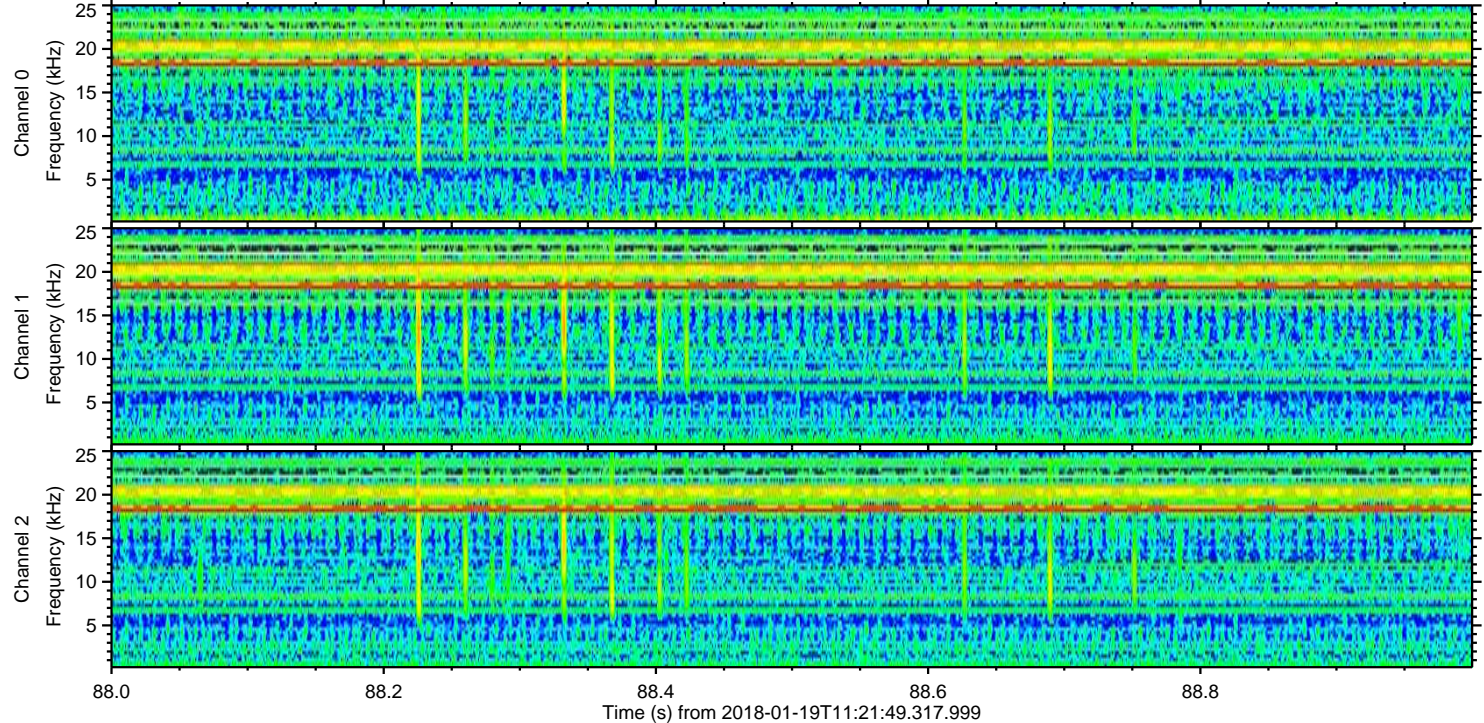
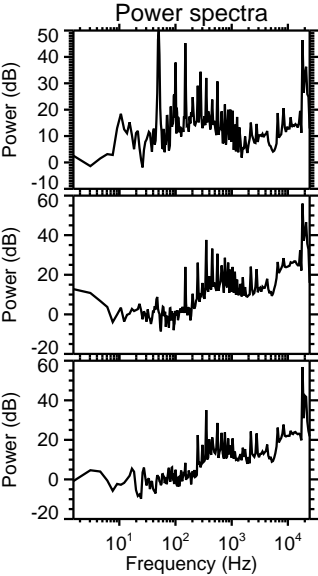
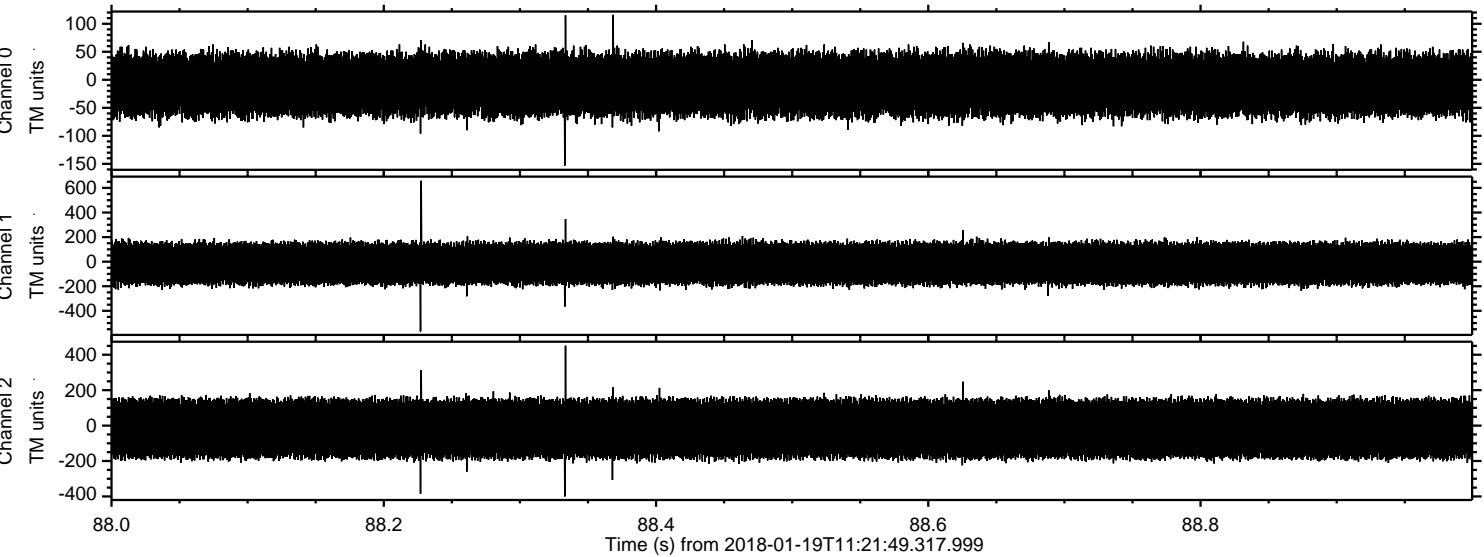

Processed Fri Jan 19 12:30:20 2018 by ELM ver.2012-10-06 from 001__elm20180119_112148__dat00.bin

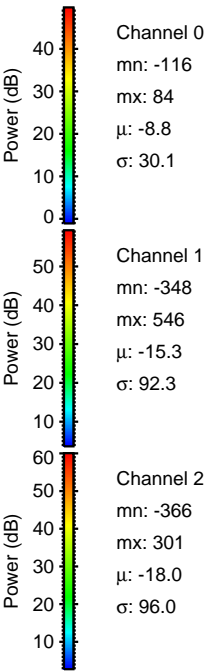
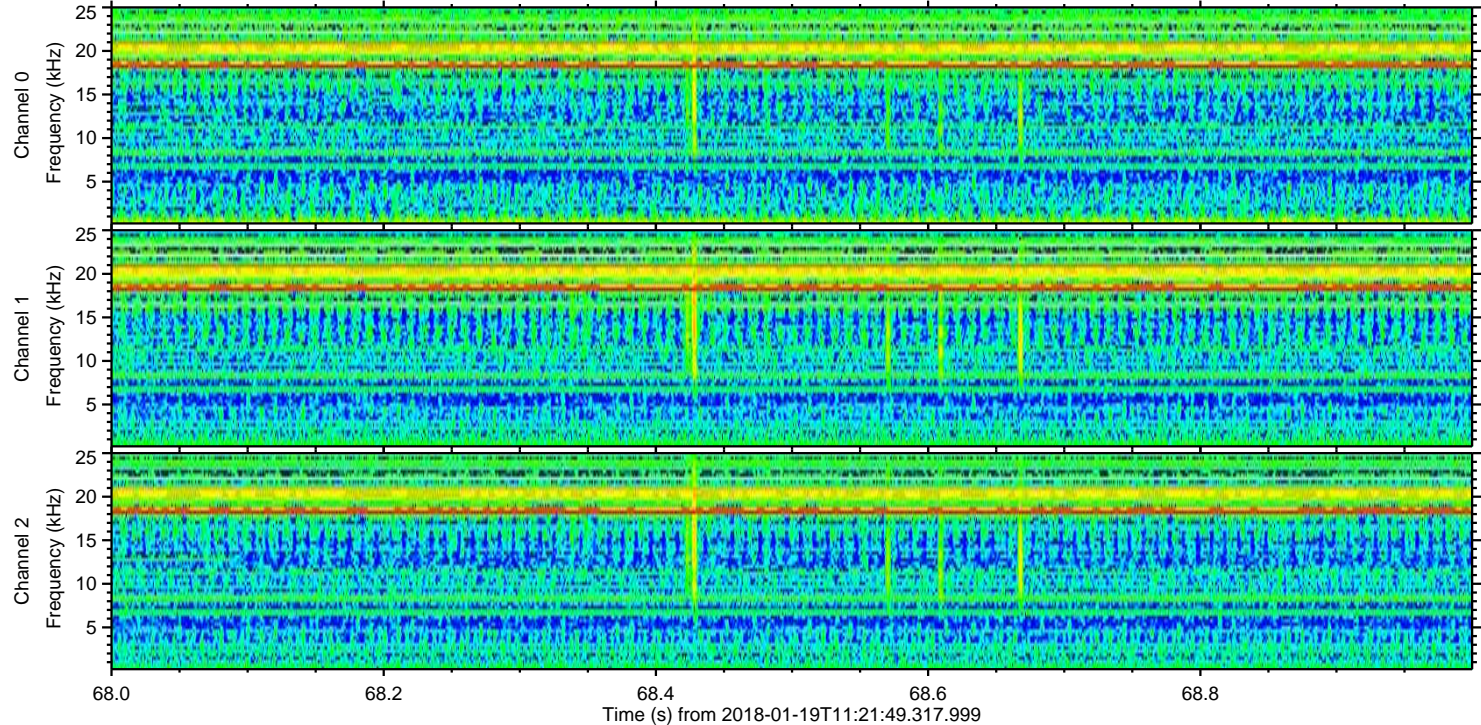
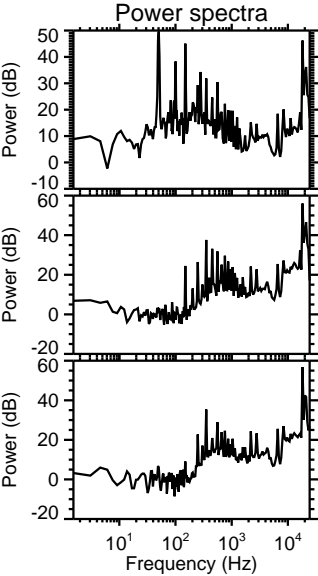
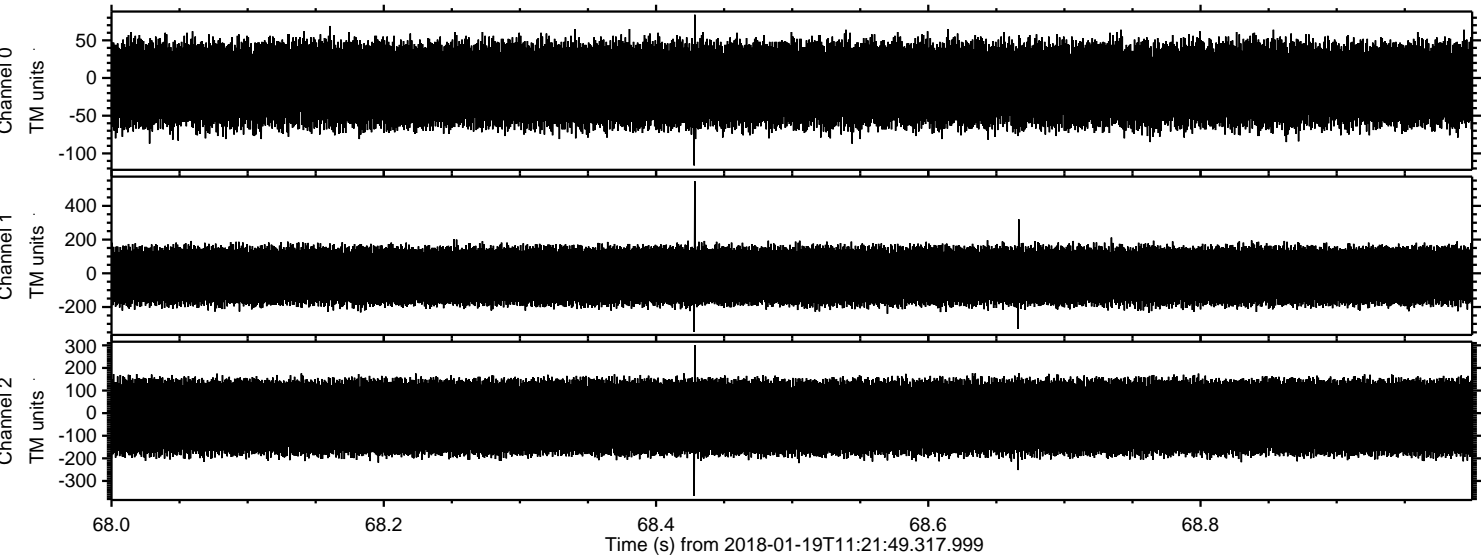

Channel 0
mn: -116
mx: 84
 μ : -8.8
 σ : 30.1

Channel 1
mn: -348
mx: 546
 μ : -15.3
 σ : 92.3

Channel 2
mn: -366
mx: 301
 μ : -18.0
 σ : 96.0

Processed Fri Jan 19 12:30:21 2018 by ELM ver.2012-10-06 from 001__elm20180119_112148__dat00.bin

