

ELMAVAN 3D WAVEFORMS (Measured data sampled at 50 kHz) 51000 packets of 144 samples from 2018-01-19T10:56:48.331.999.

Processed Fri Jan 19 12:05:10 2018 by ELM ver.2012-10-06 from 001__elm20180119_105647__dat00.bin

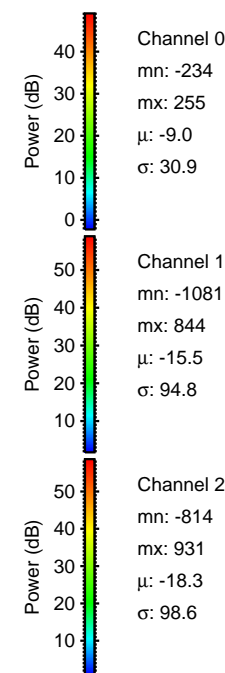

Processed Fri Jan 19 12:05:18 2018 by ELM ver.2012-10-06 from 001__elm20180119_105647__dat00.bin

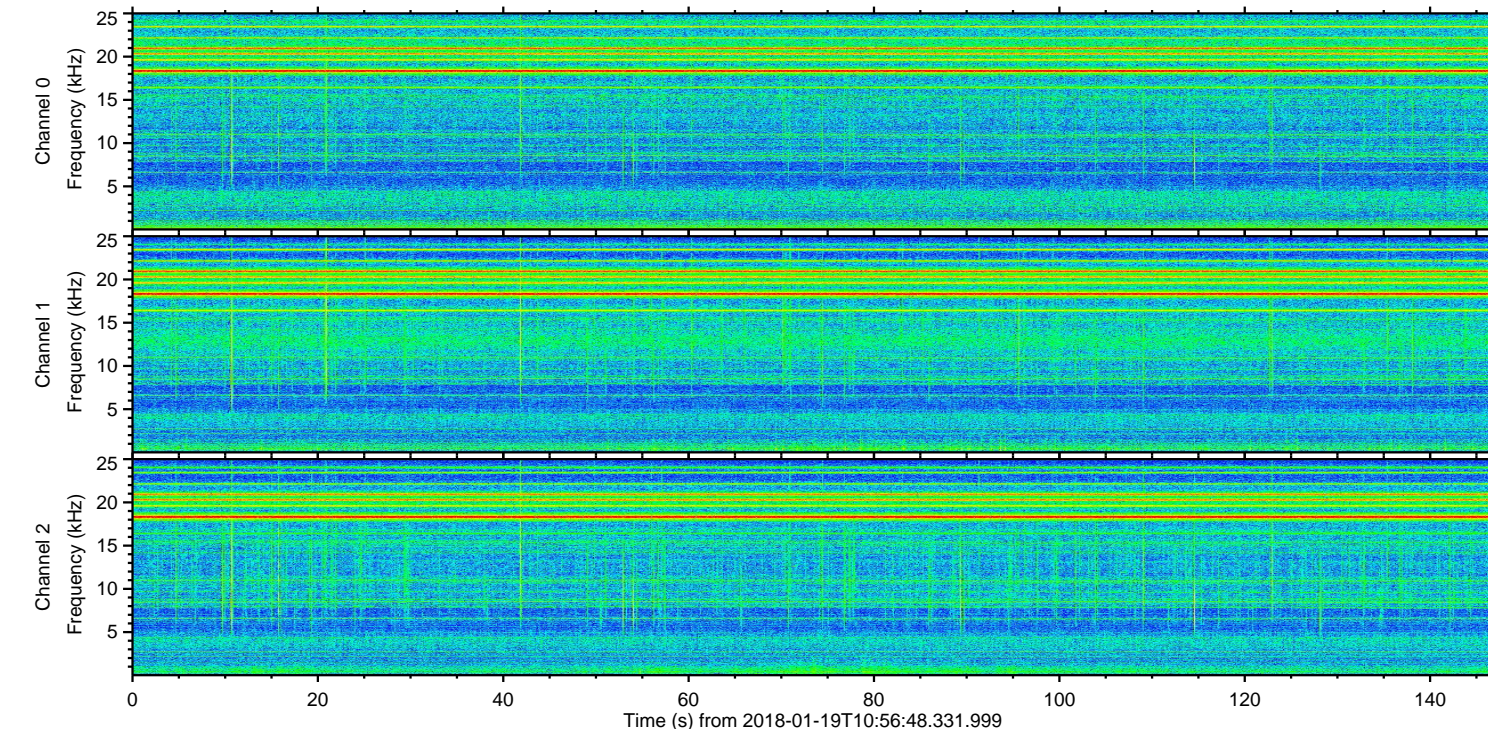
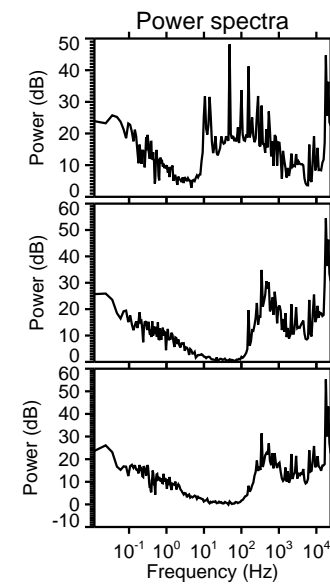
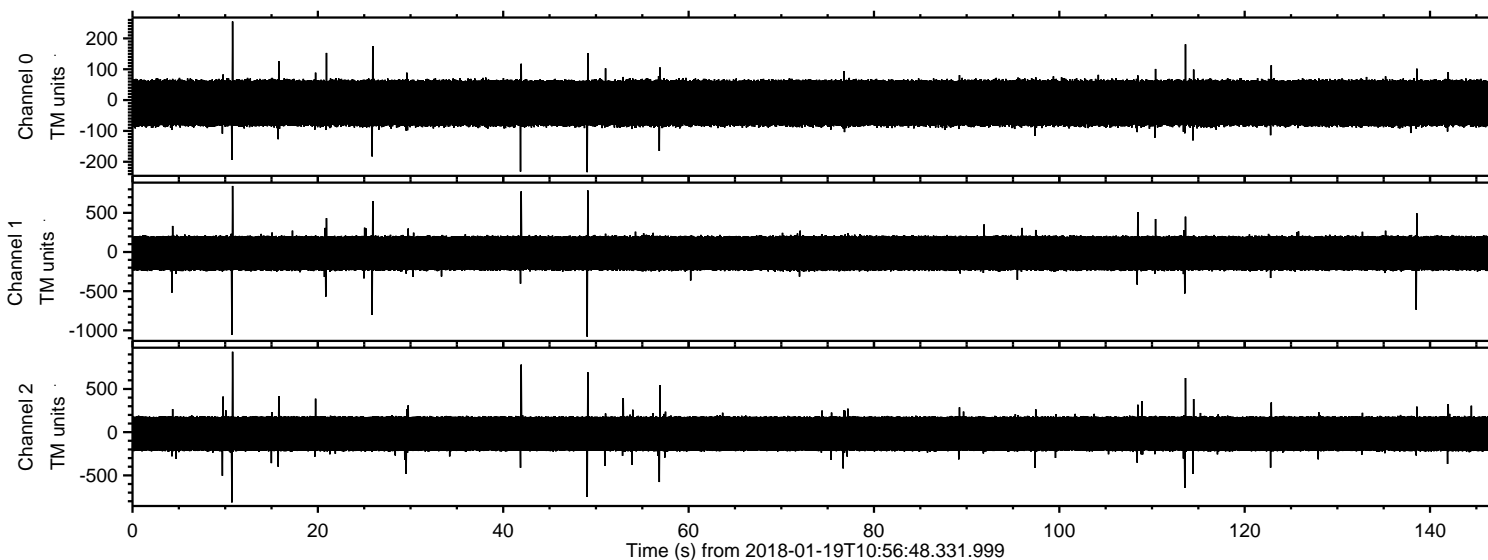
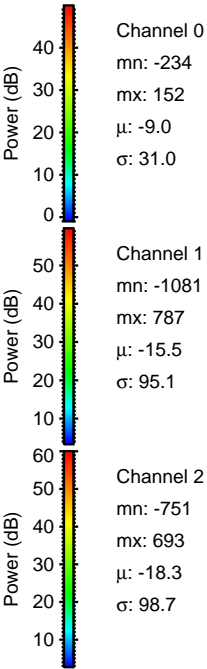
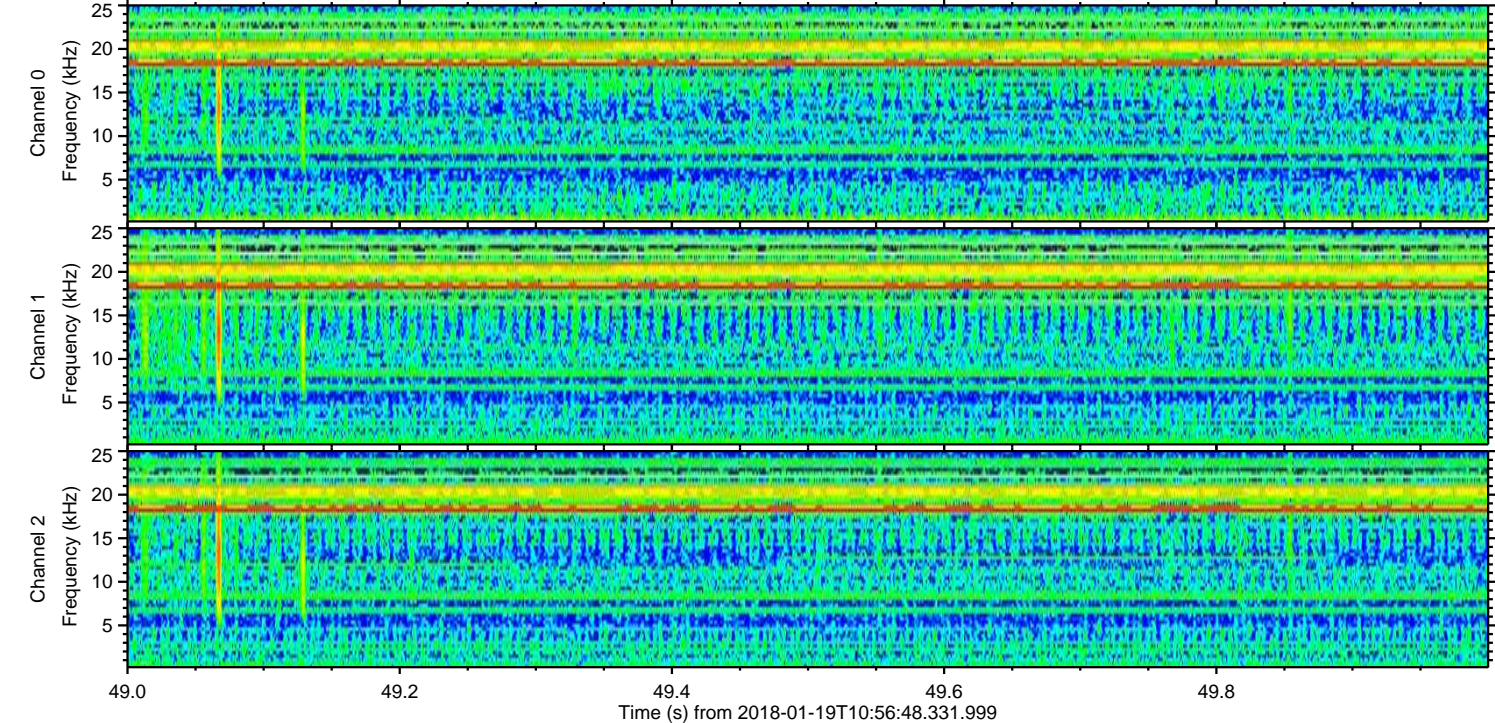
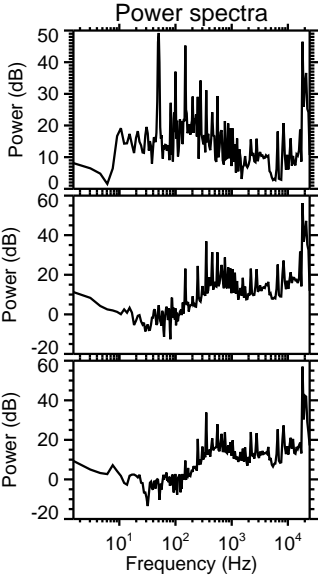
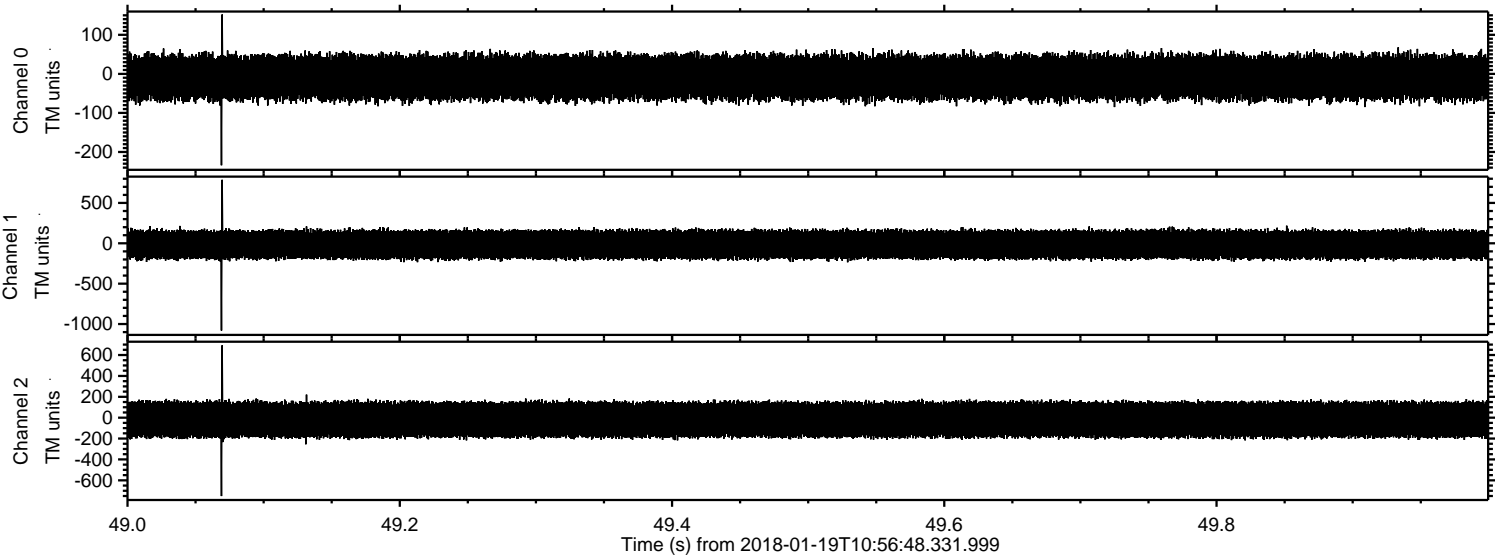

Channel 0
mn: -234
mx: 152
 μ : -9.0
 σ : 31.0

Channel 1
mn: -1081
mx: 787
 μ : -15.5
 σ : 95.1

Channel 2
mn: -751
mx: 693
 μ : -18.3
 σ : 98.7

Processed Fri Jan 19 12:05:19 2018 by ELM ver.2012-10-06 from 001__elm20180119_105647__dat00.bin

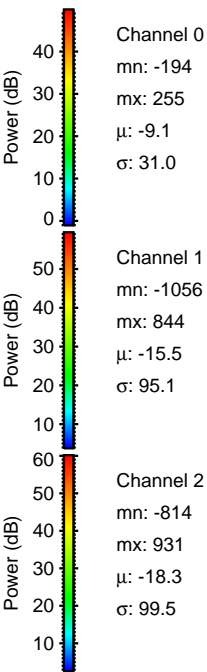
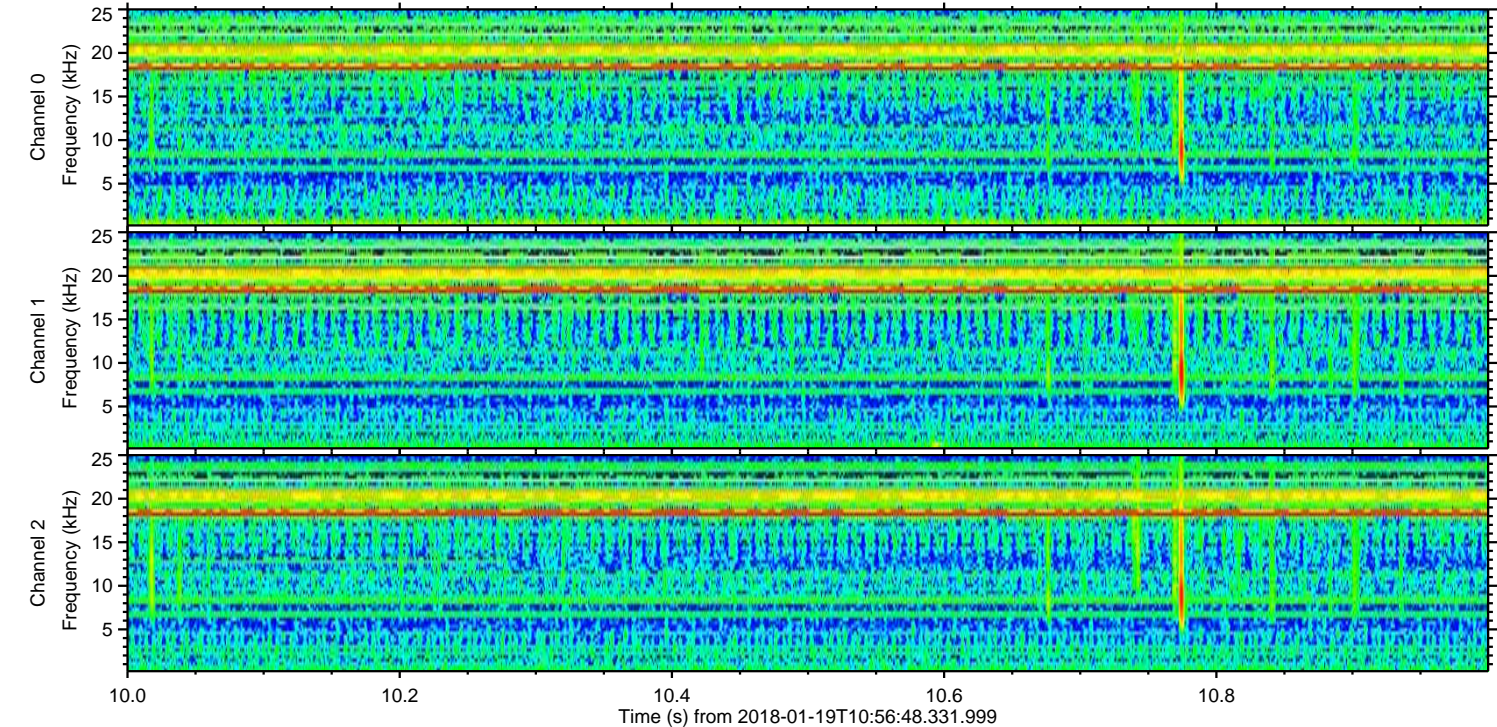
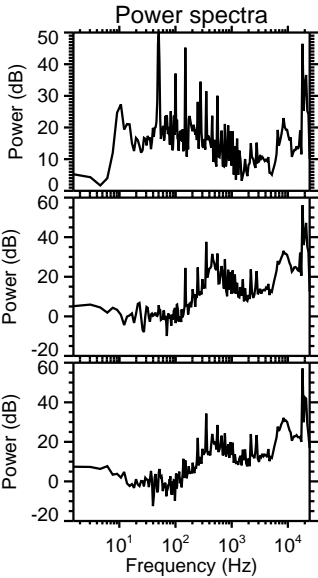
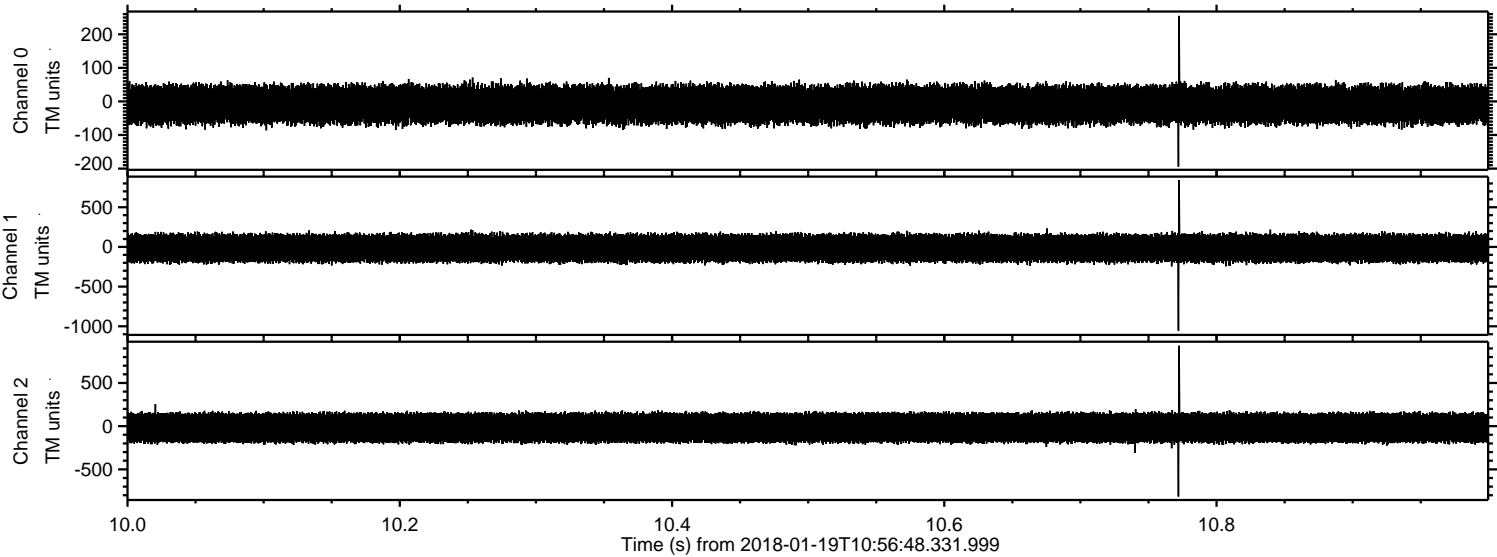

Processed Fri Jan 19 12:05:20 2018 by ELM ver.2012-10-06 from 001__elm20180119_105647__dat00.bin

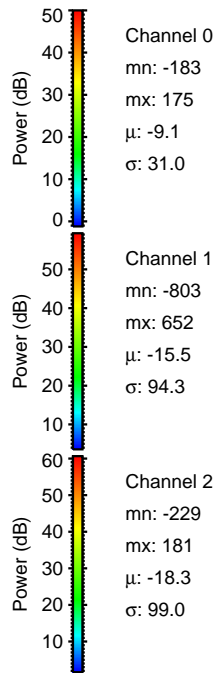
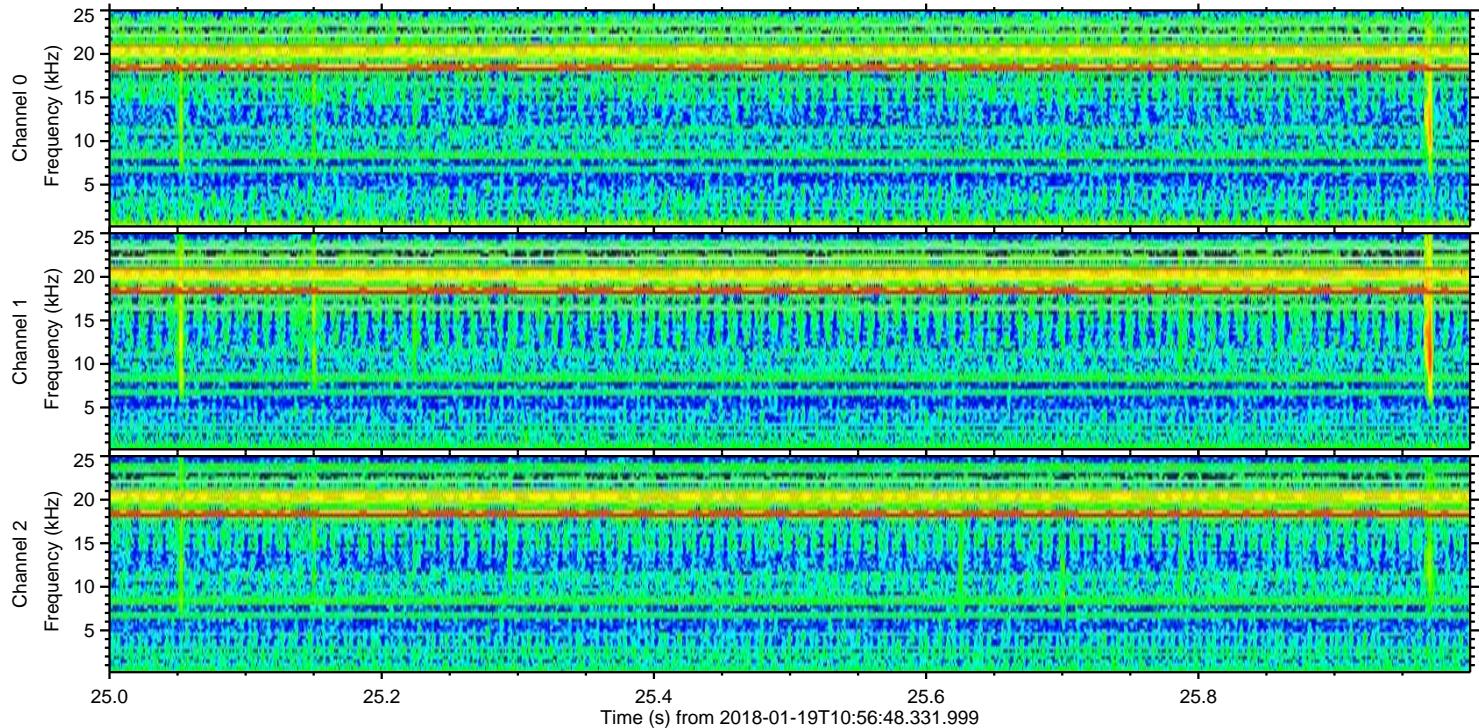
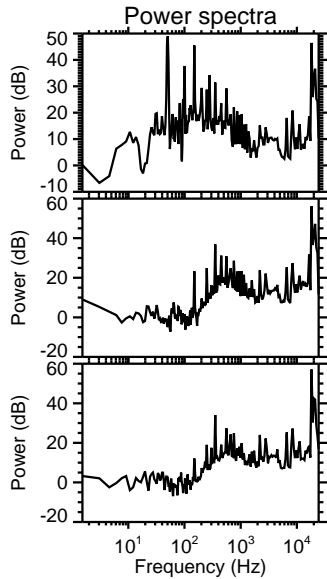
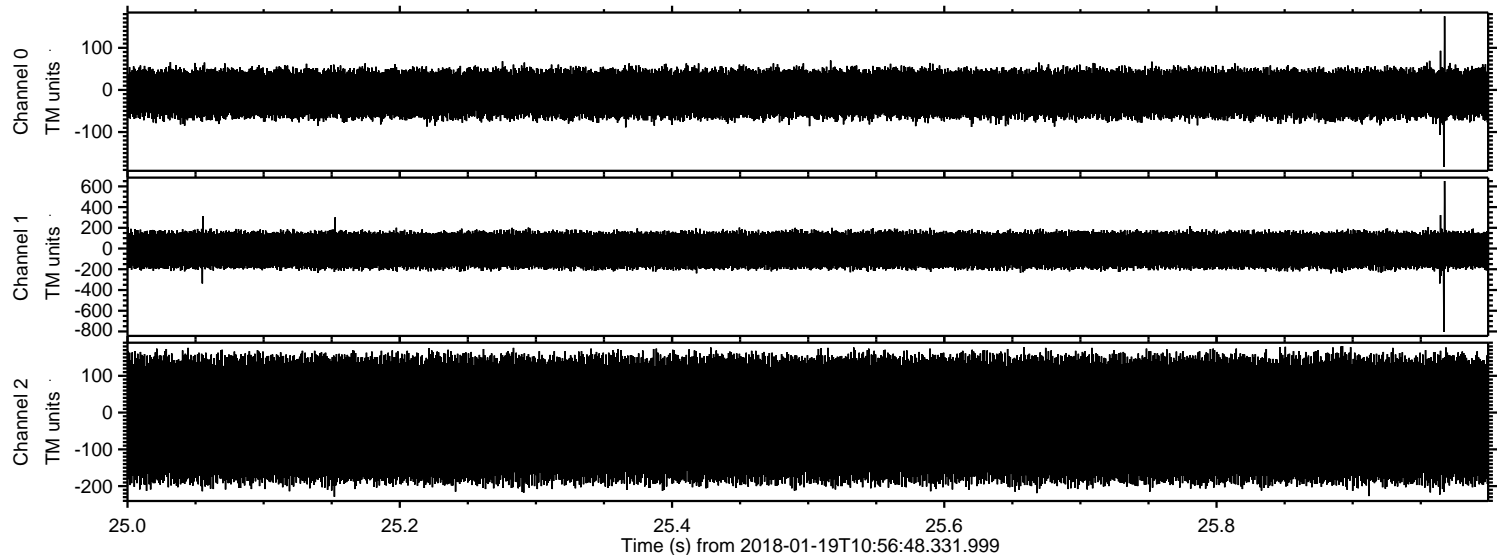

Processed Fri Jan 19 12:05:21 2018 by ELM ver.2012-10-06 from 001__elm20180119_105647__dat00.bin

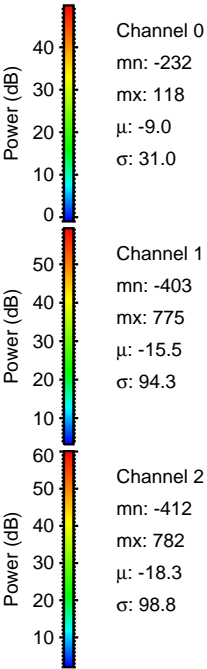
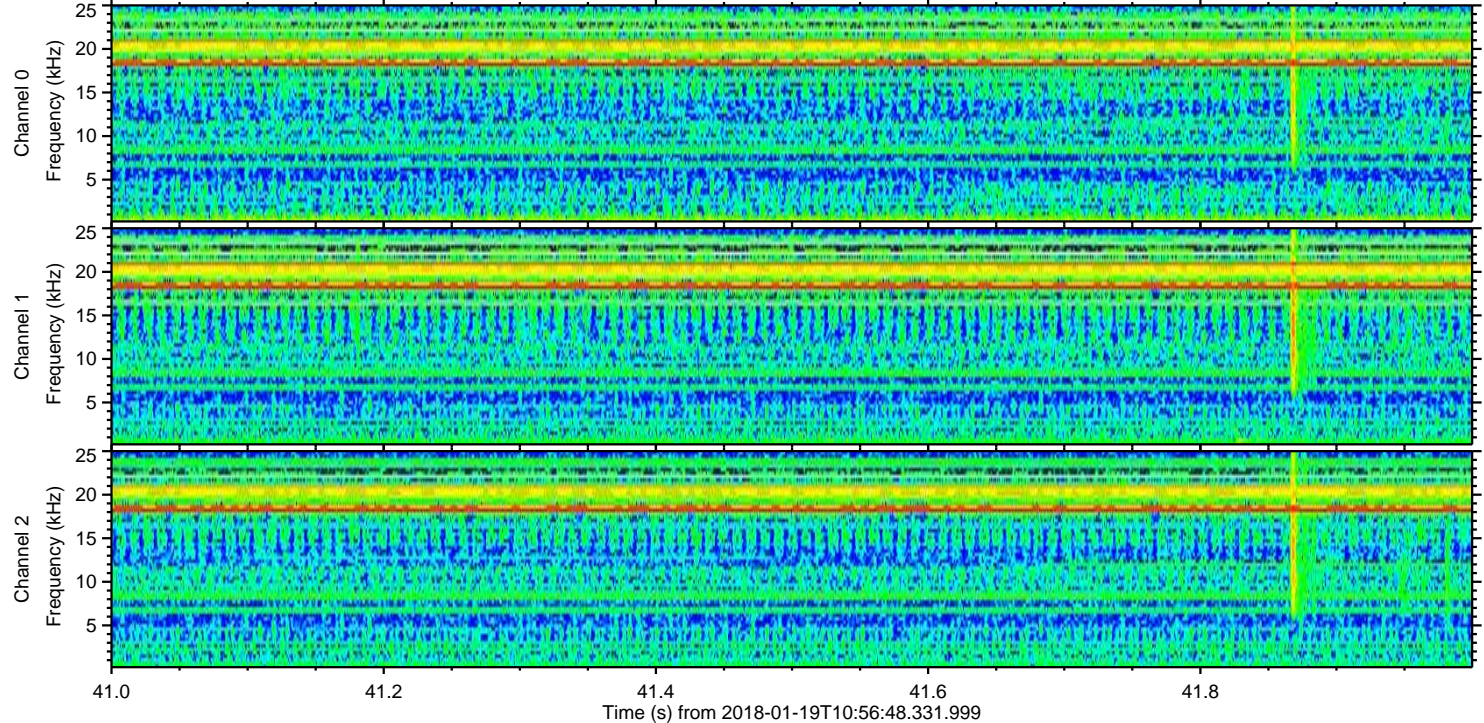
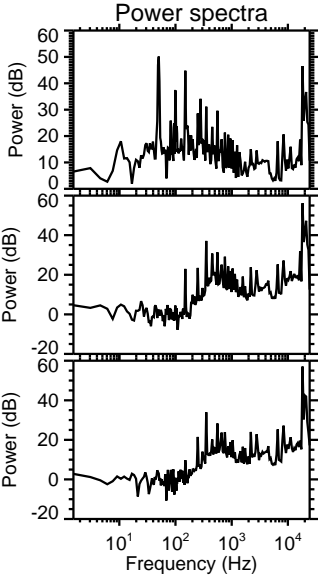
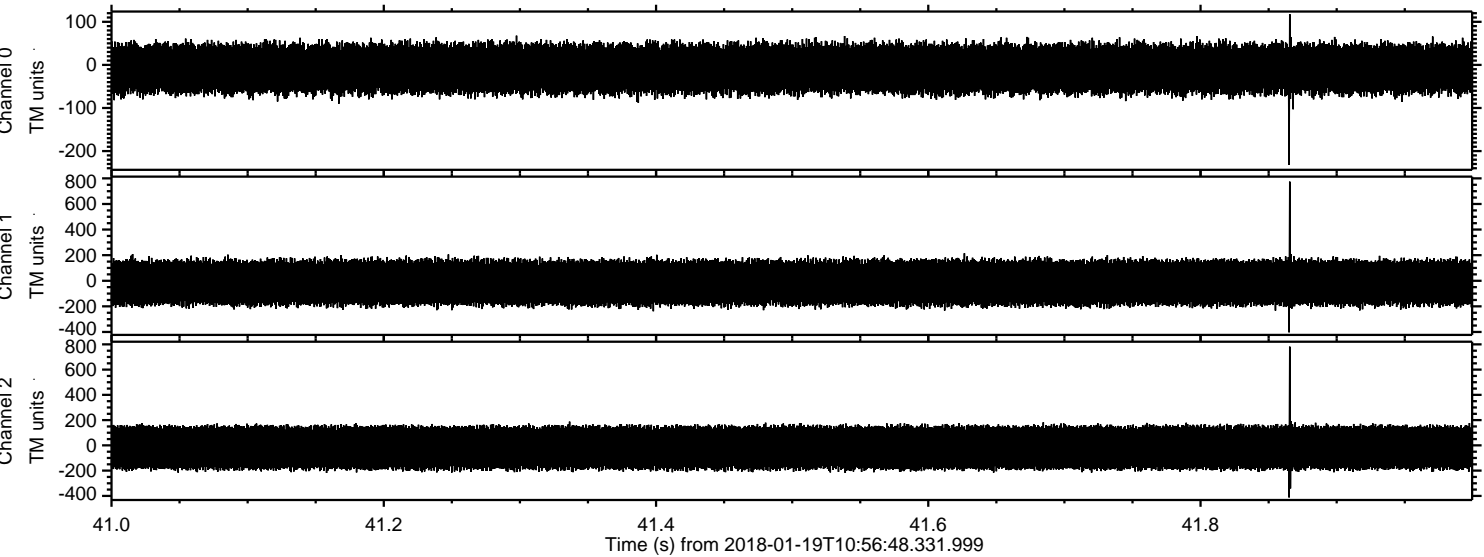

ELMAVAN 3D WAVEFORMS (Measured data sampled at 50 kHz) 51000 packets of 144 samples from 2018-01-19T10:56:48.331.999. Part 139/147

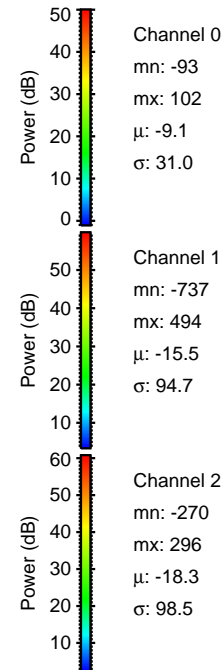
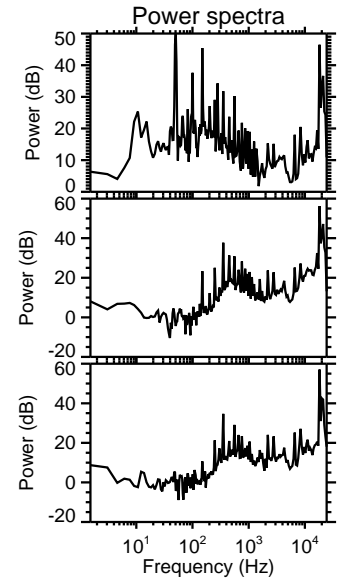
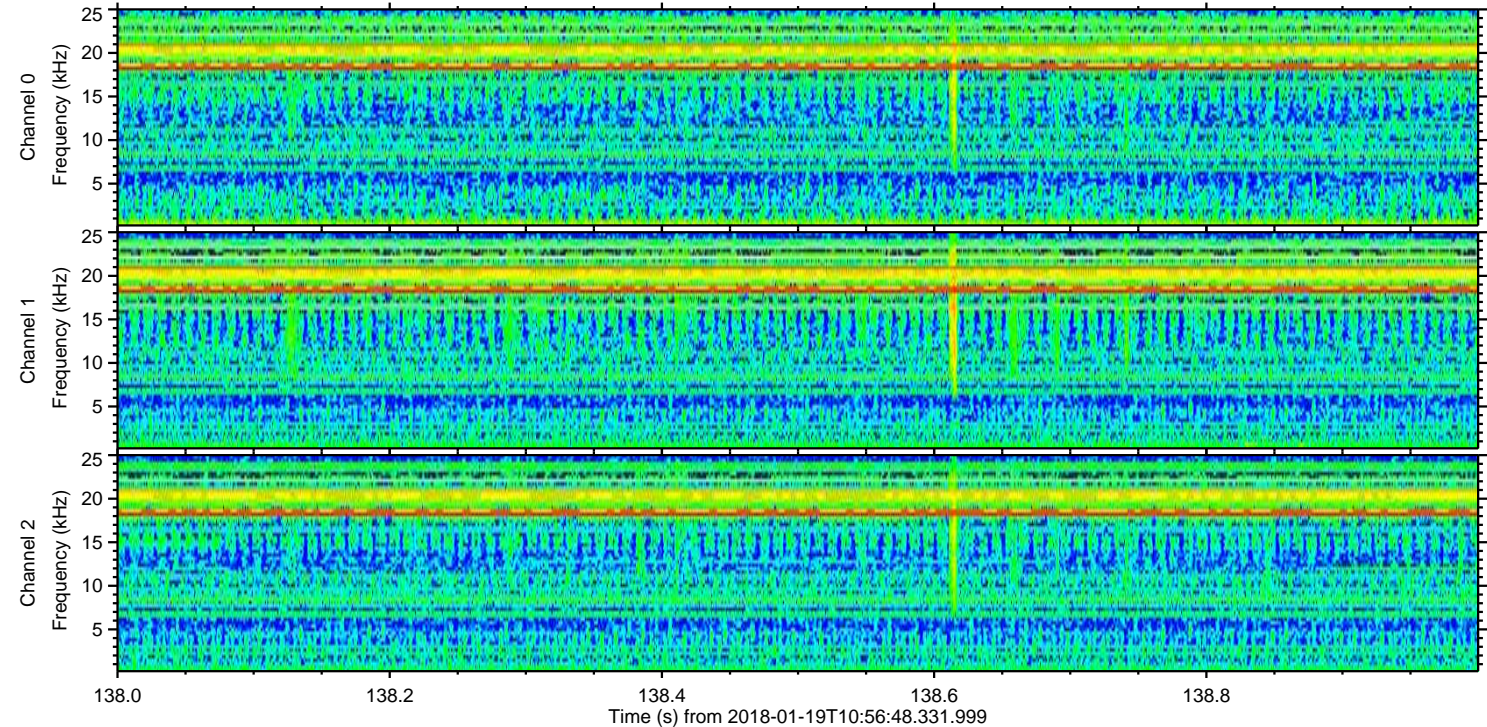
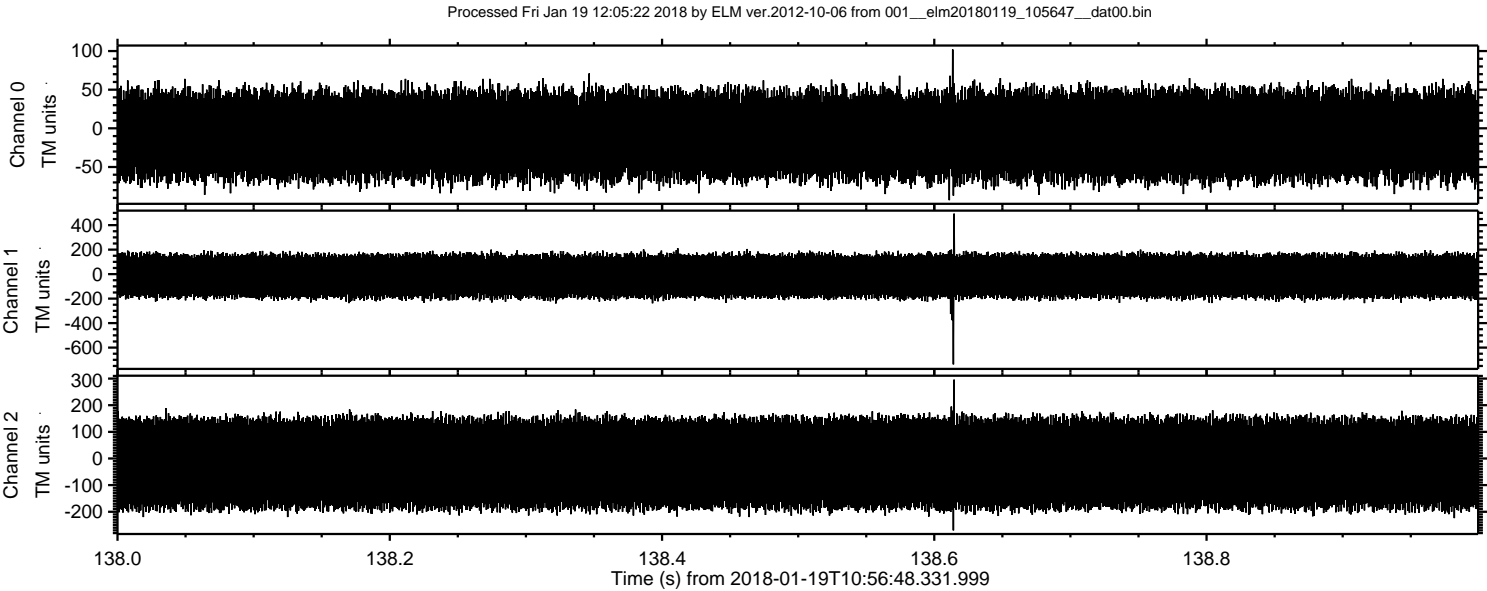

ELMAVAN 3D WAVEFORMS (Measured data sampled at 50 kHz) 51000 packets of 144 samples from 2018-01-19T10:56:48.331.999. Part 114/147

Processed Fri Jan 19 12:05:22 2018 by ELM ver.2012-10-06 from 001__elm20180119_105647__dat00.bin

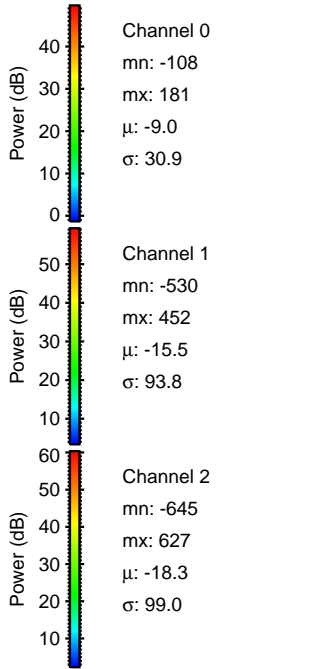
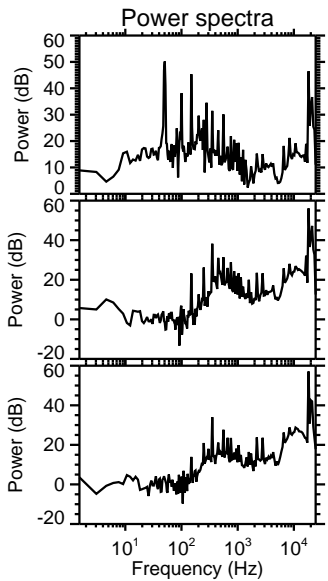
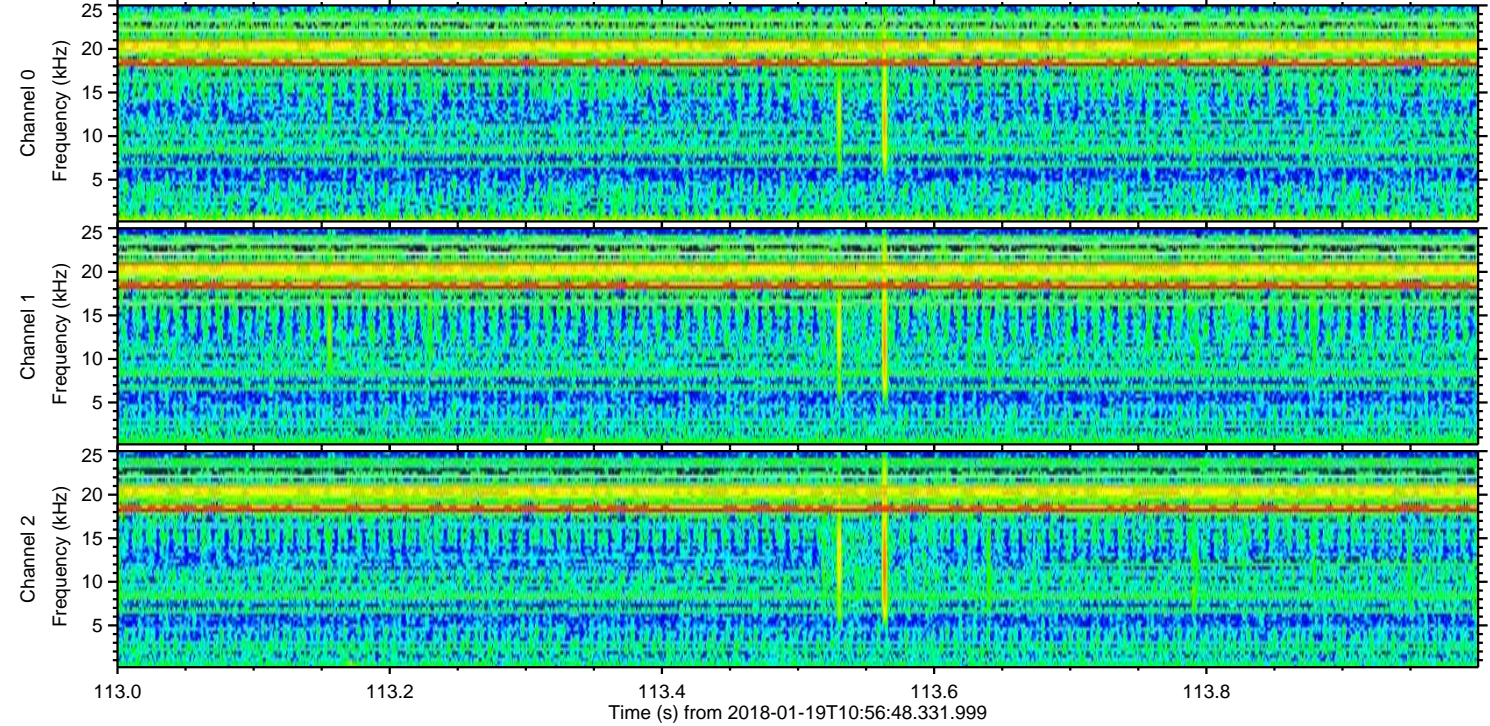
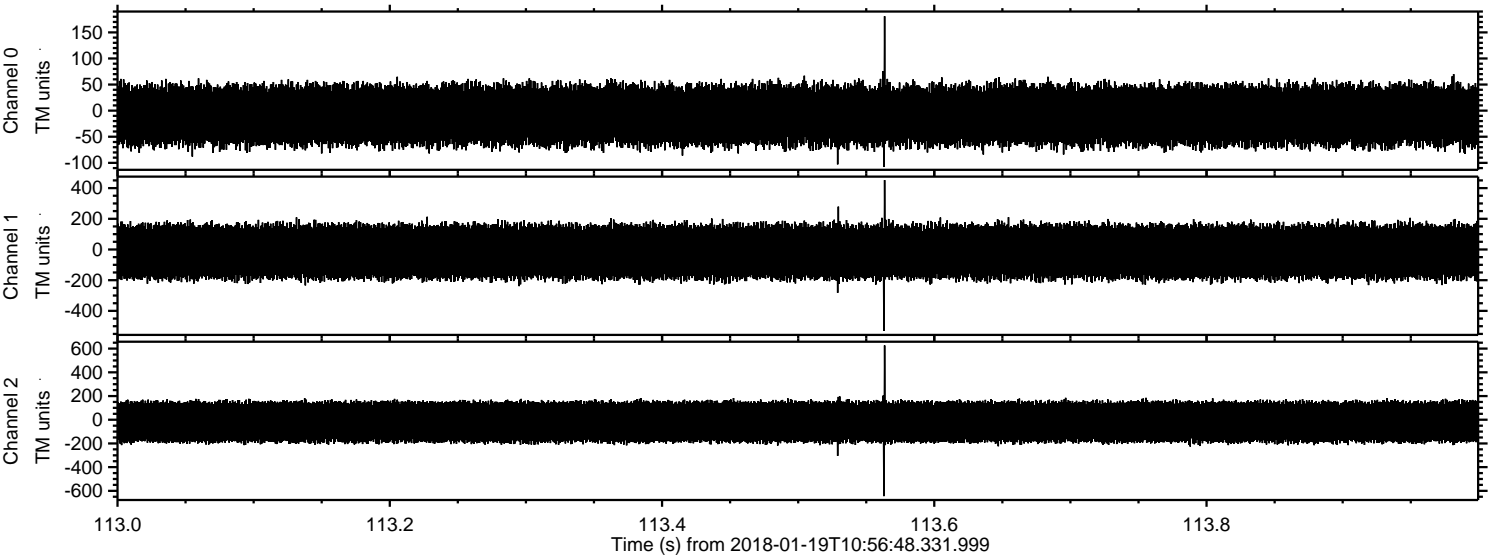

ELMAVAN 3D WAVEFORMS (Measured data sampled at 50 kHz) 51000 packets of 144 samples from 2018-01-19T10:56:48.331.999. Part 57/147

Processed Fri Jan 19 12:05:23 2018 by ELM ver.2012-10-06 from 001__elm20180119_105647__dat00.bin

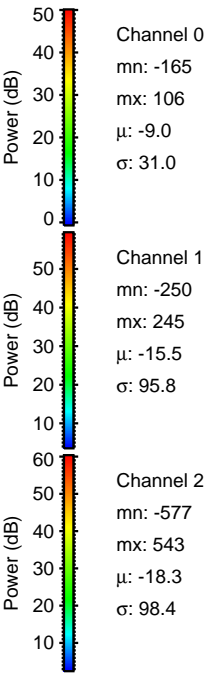
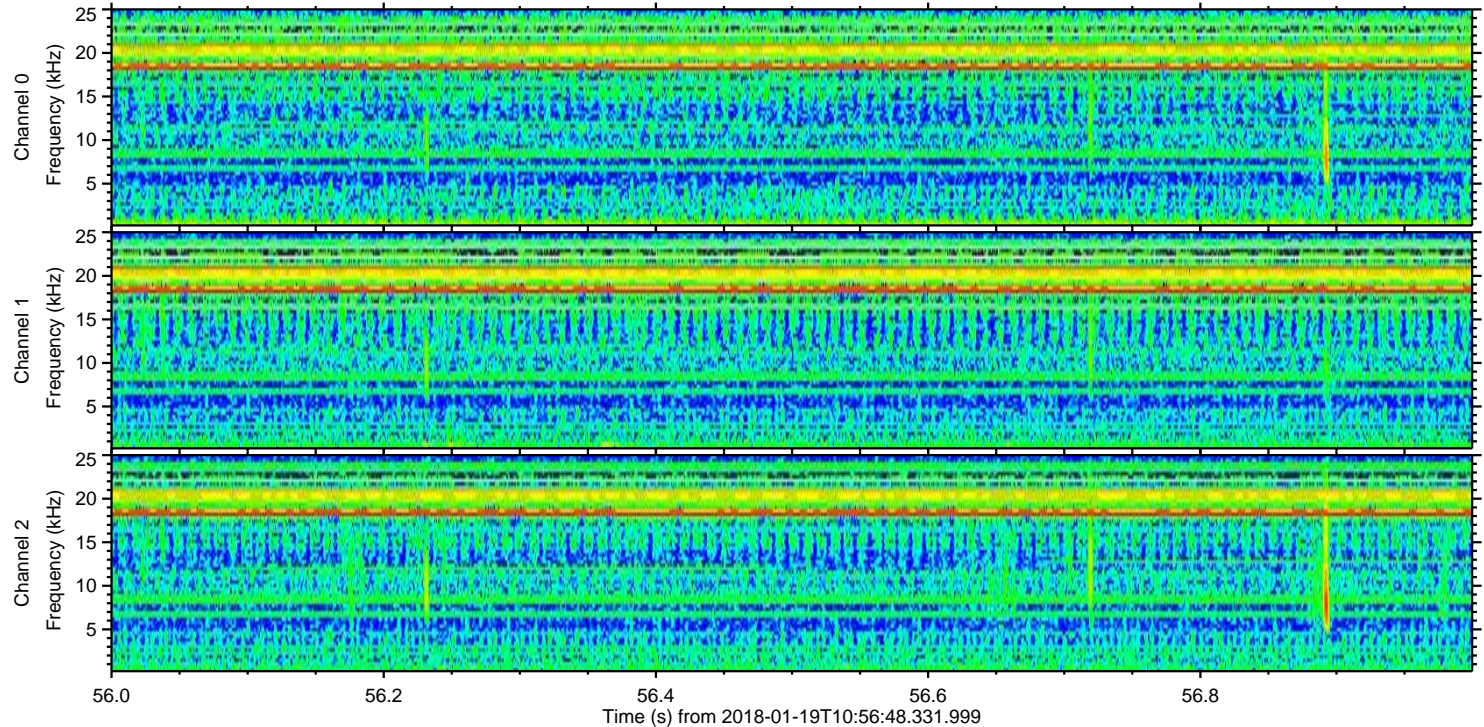
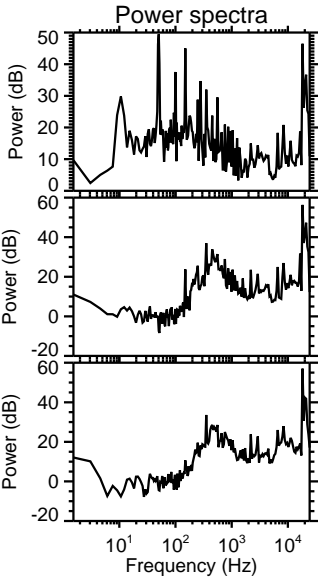
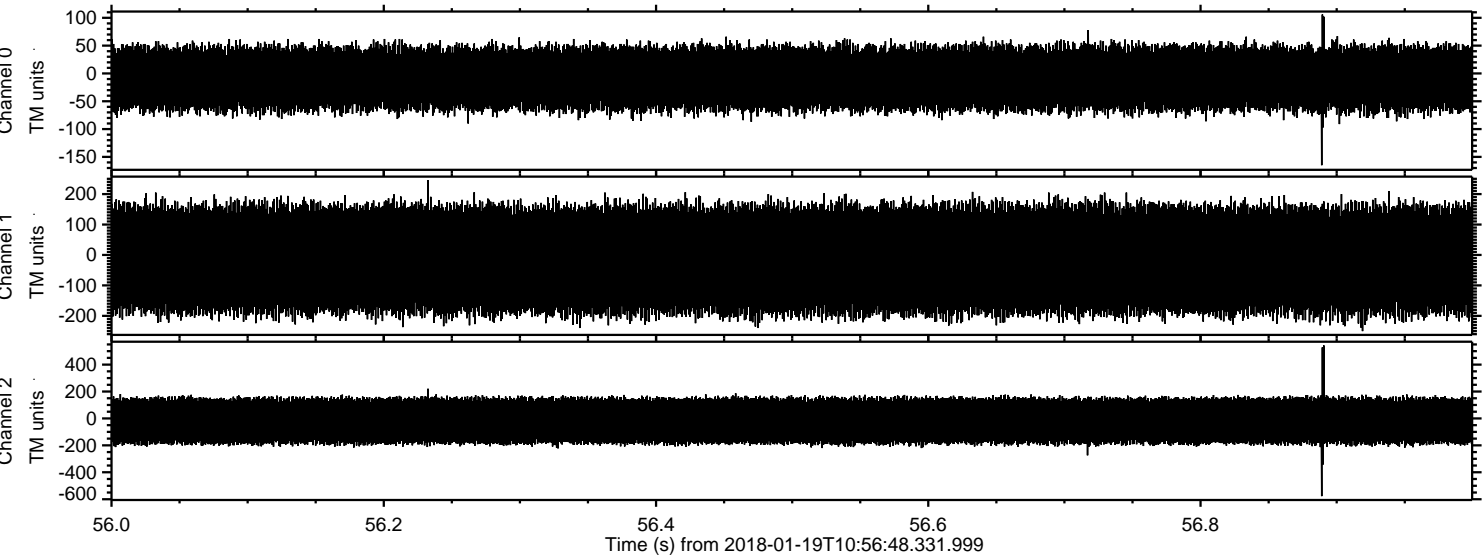

ELMAVAN 3D WAVEFORMS (Measured data sampled at 50 kHz) 51000 packets of 144 samples from 2018-01-19T10:56:48.331.999. Part 21/147

Processed Fri Jan 19 12:05:24 2018 by ELM ver.2012-10-06 from 001__elm20180119_105647__dat00.bin

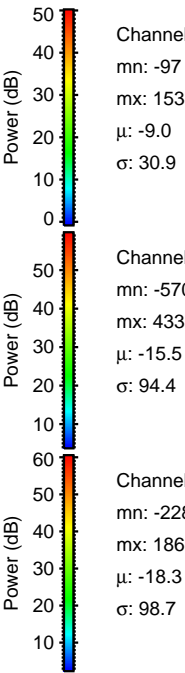
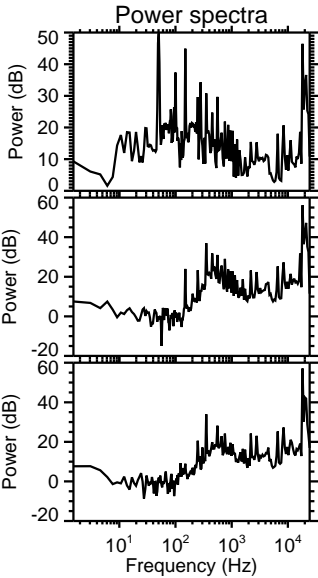
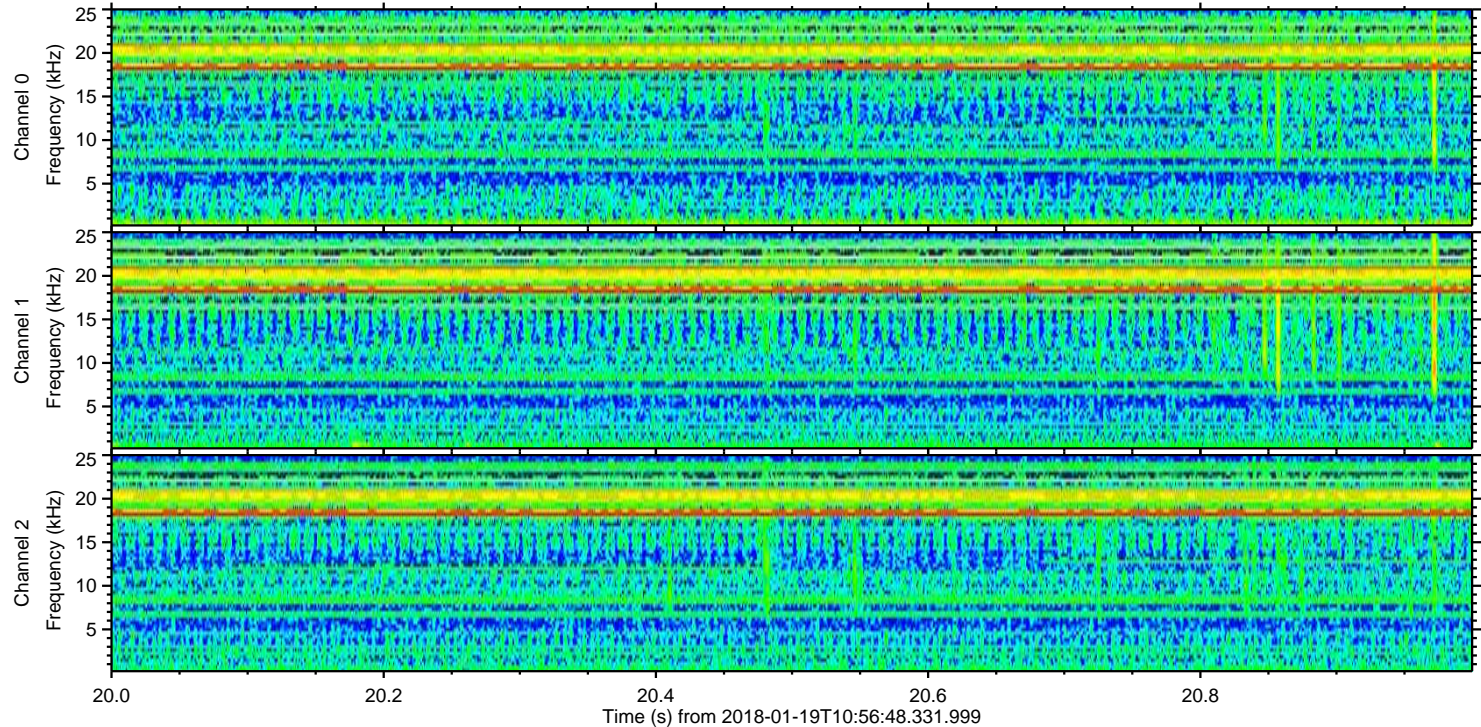
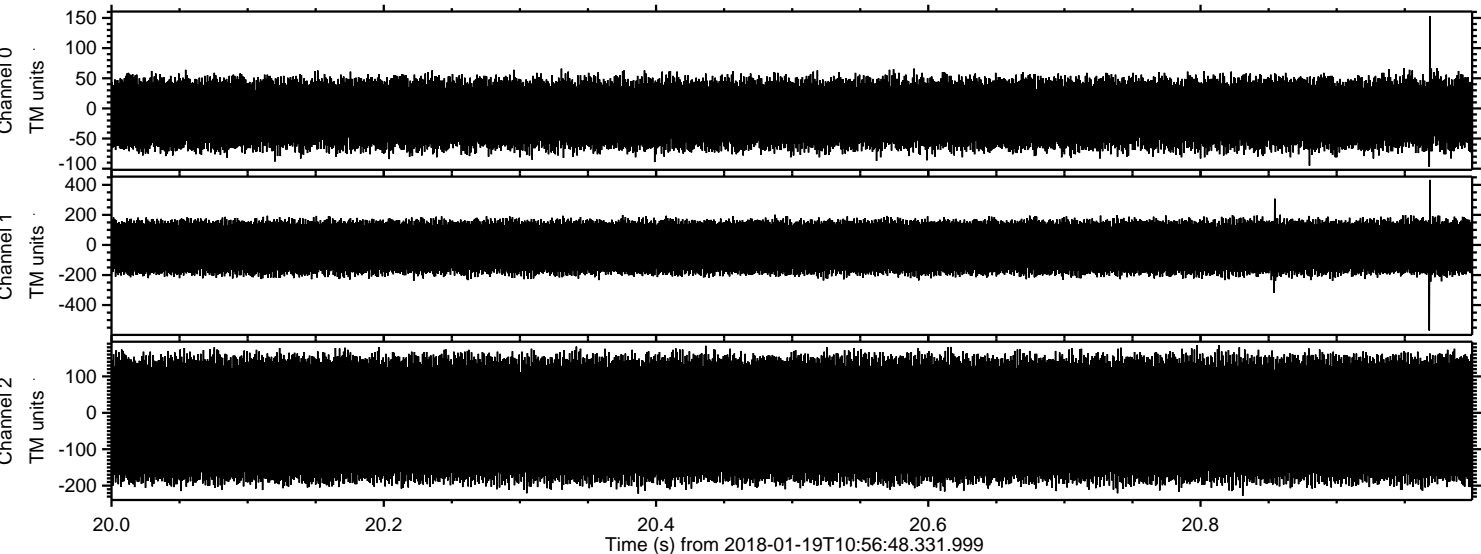

Channel 0
mn: -97
mx: 153
 μ : -9.0
 σ : 30.9

Channel 1
mn: -570
mx: 433
 μ : -15.5
 σ : 94.4

Channel 2
mn: -228
mx: 186
 μ : -18.3
 σ : 98.7

Processed Fri Jan 19 12:05:25 2018 by ELM ver.2012-10-06 from 001__elm20180119_105647__dat00.bin

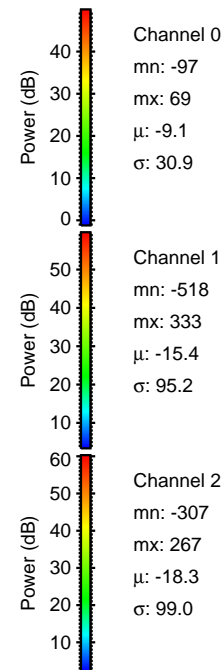
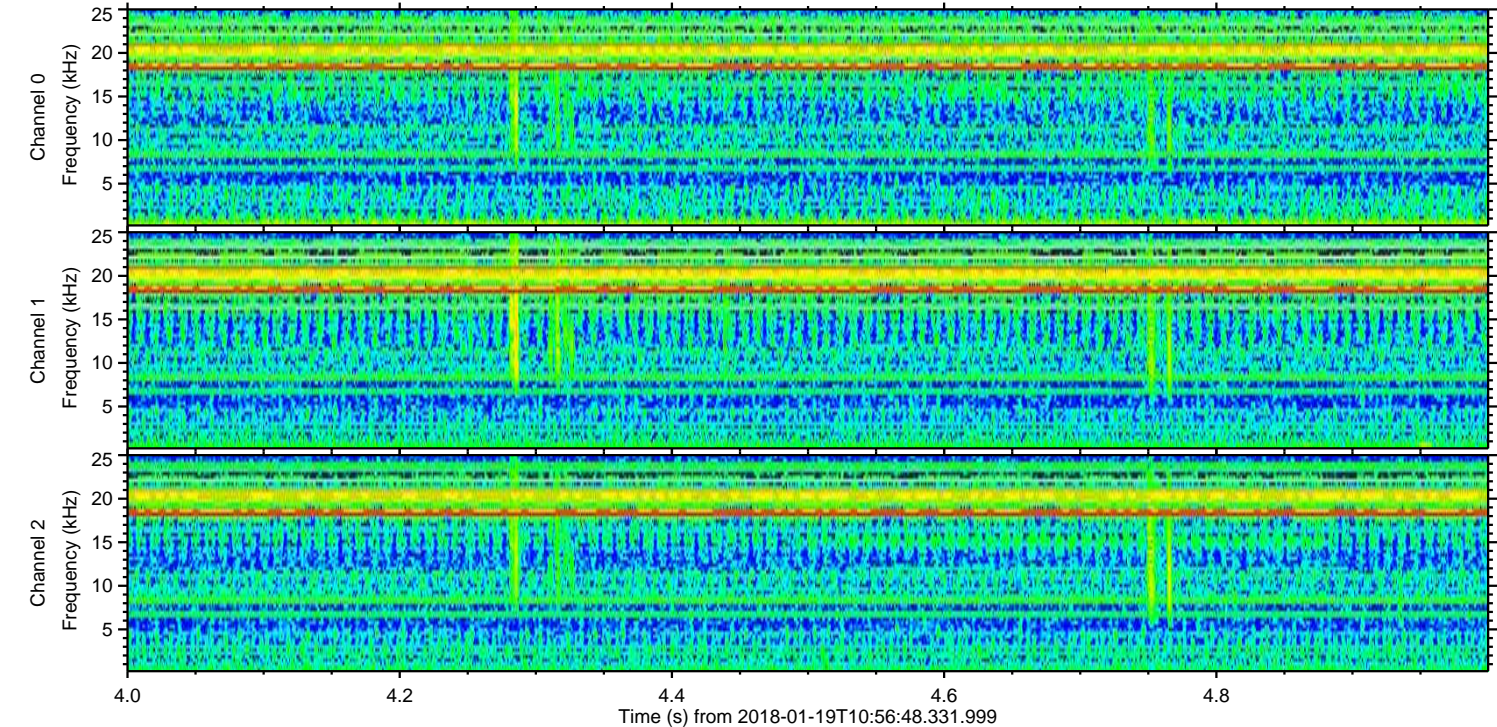
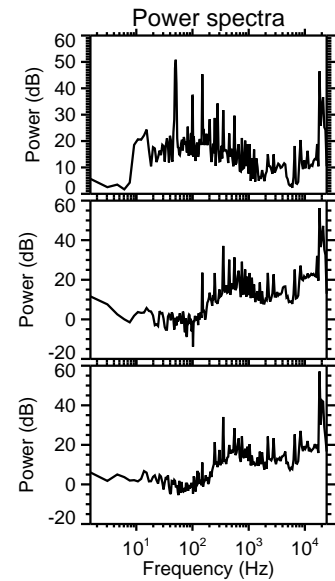
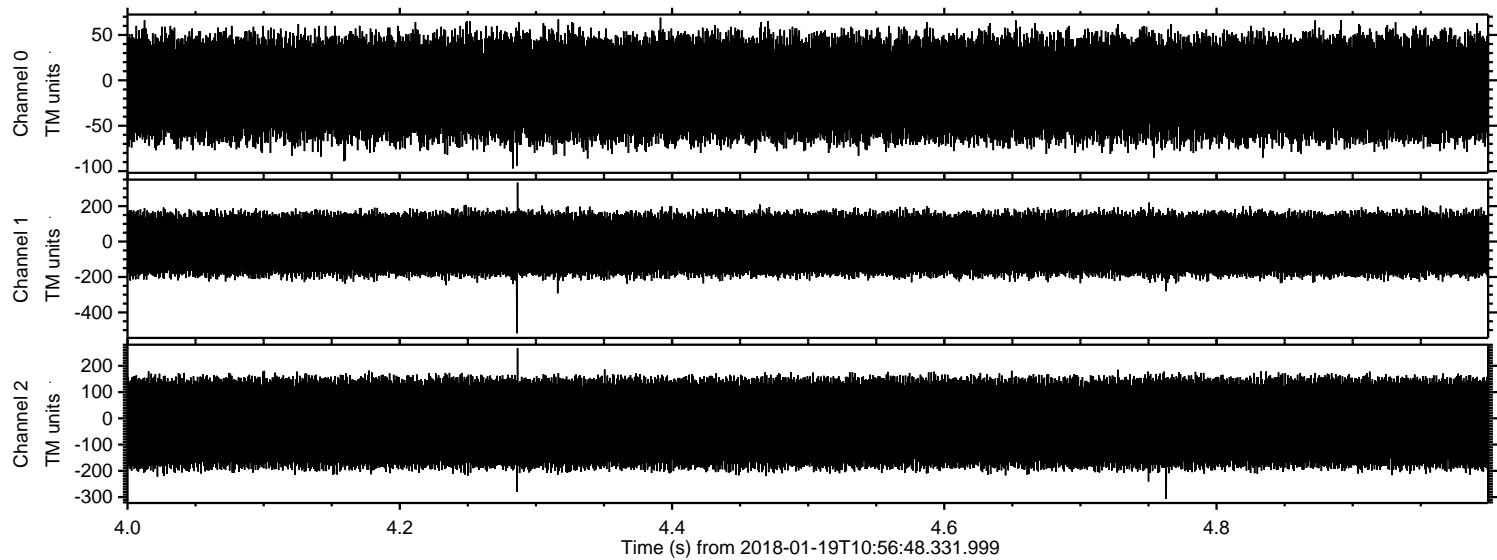

Processed Fri Jan 19 12:05:25 2018 by ELM ver.2012-10-06 from 001__elm20180119_105647__dat00.bin

