

# ELMAVAN 3D WAVEFORMS (Measured data sampled at 50 kHz) 51000 packets of 144 samples from 2018-01-19T09:16:44.364.000.

Processed Fri Jan 19 10:25:16 2018 by ELM ver.2012-10-06 from 001\_\_elm20180119\_091643\_\_dat00.bin

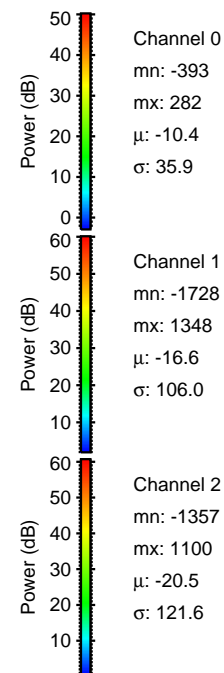

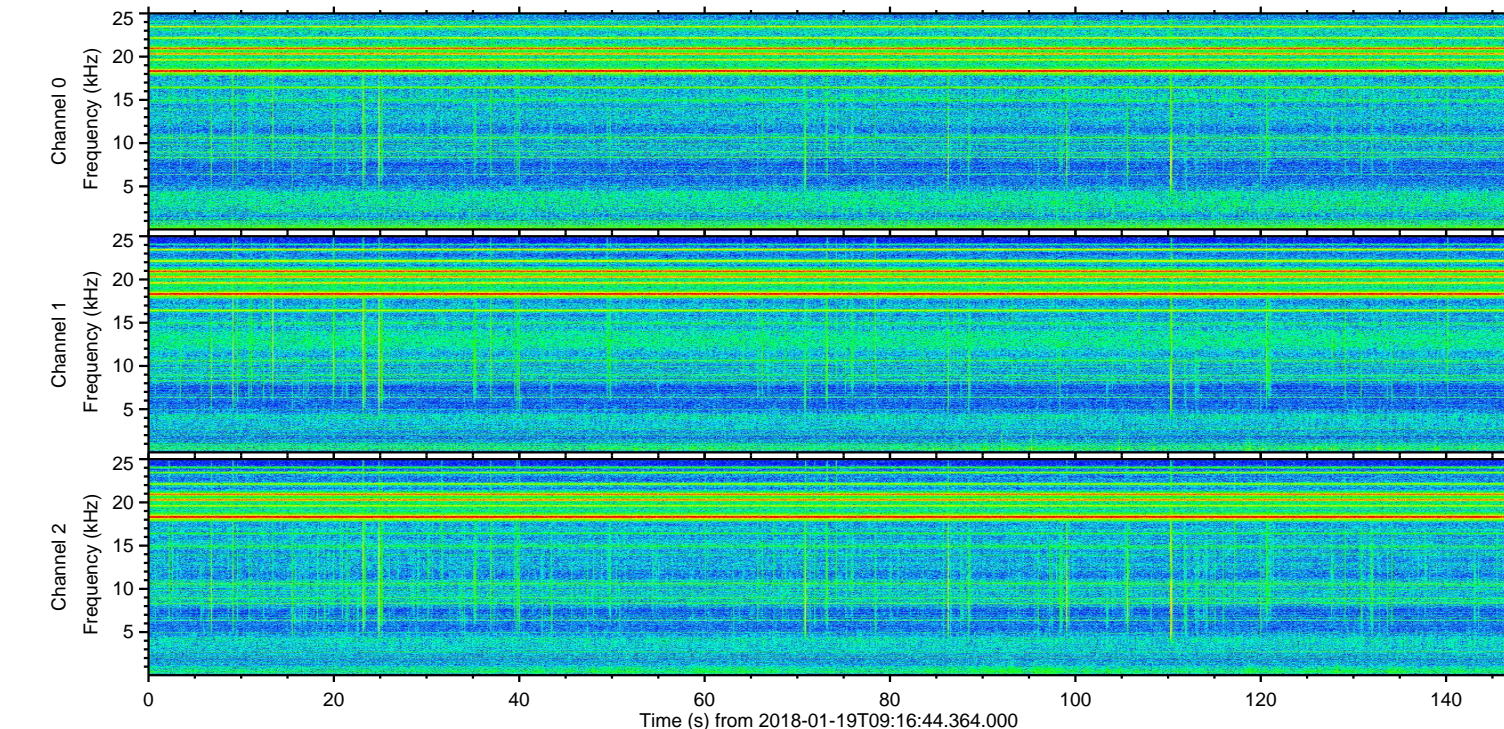
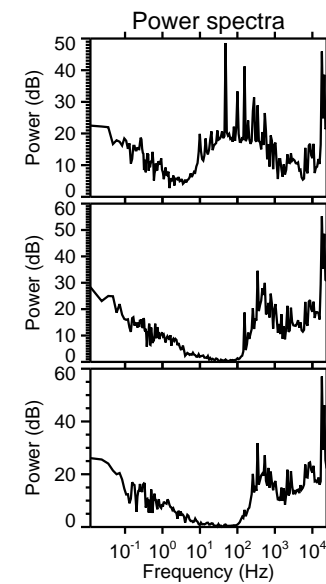
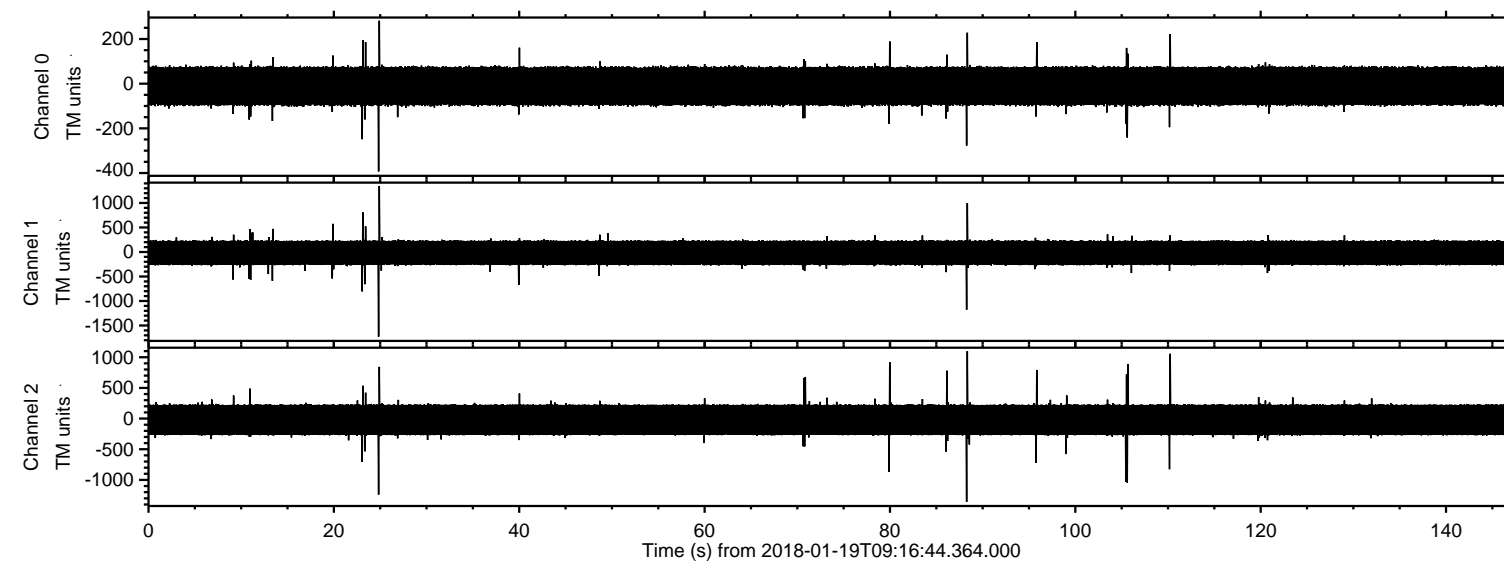

Processed Fri Jan 19 10:25:23 2018 by ELM ver.2012-10-06 from 001\_\_elm20180119\_091643\_\_dat00.bin

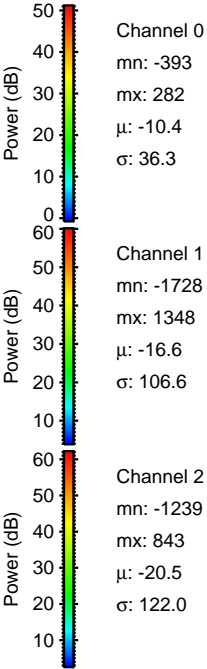
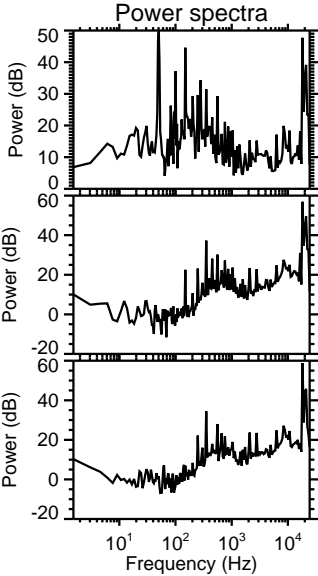
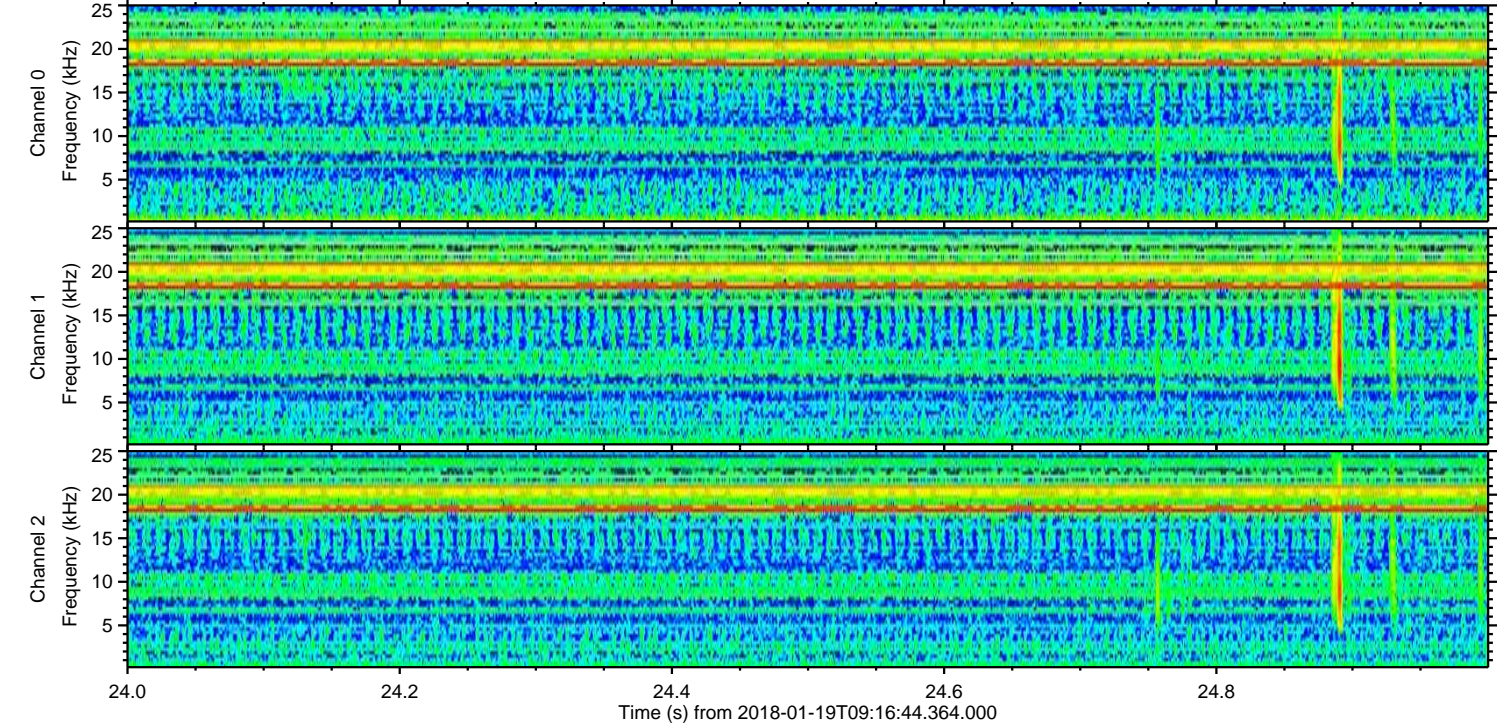
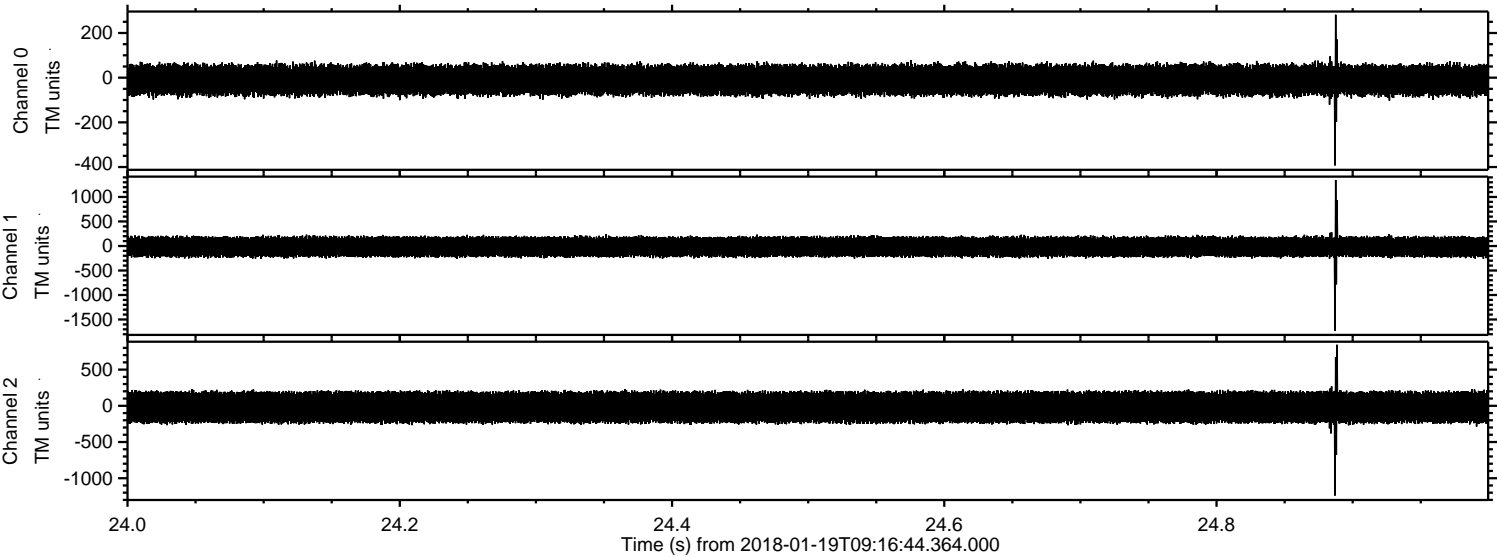

Channel 0  
mn: -393  
mx: 282  
 $\mu$ : -10.4  
 $\sigma$ : 36.3

Channel 1  
mn: -1728  
mx: 1348  
 $\mu$ : -16.6  
 $\sigma$ : 106.6

Channel 2  
mn: -1239  
mx: 843  
 $\mu$ : -20.5  
 $\sigma$ : 122.0



Processed Fri Jan 19 10:25:24 2018 by ELM ver.2012-10-06 from 001\_\_elm20180119\_091643\_\_dat00.bin

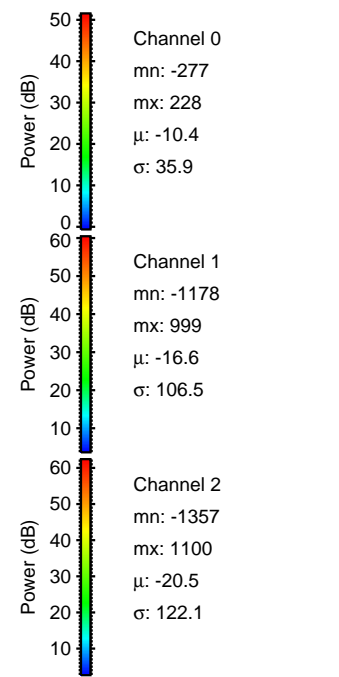
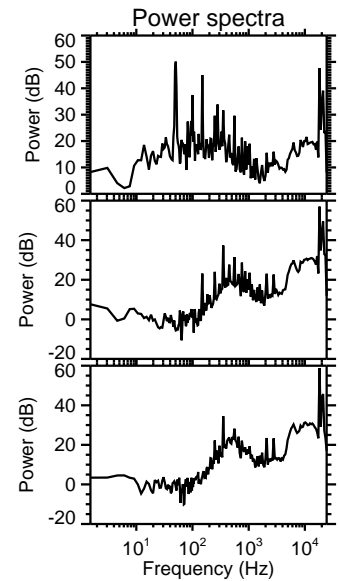
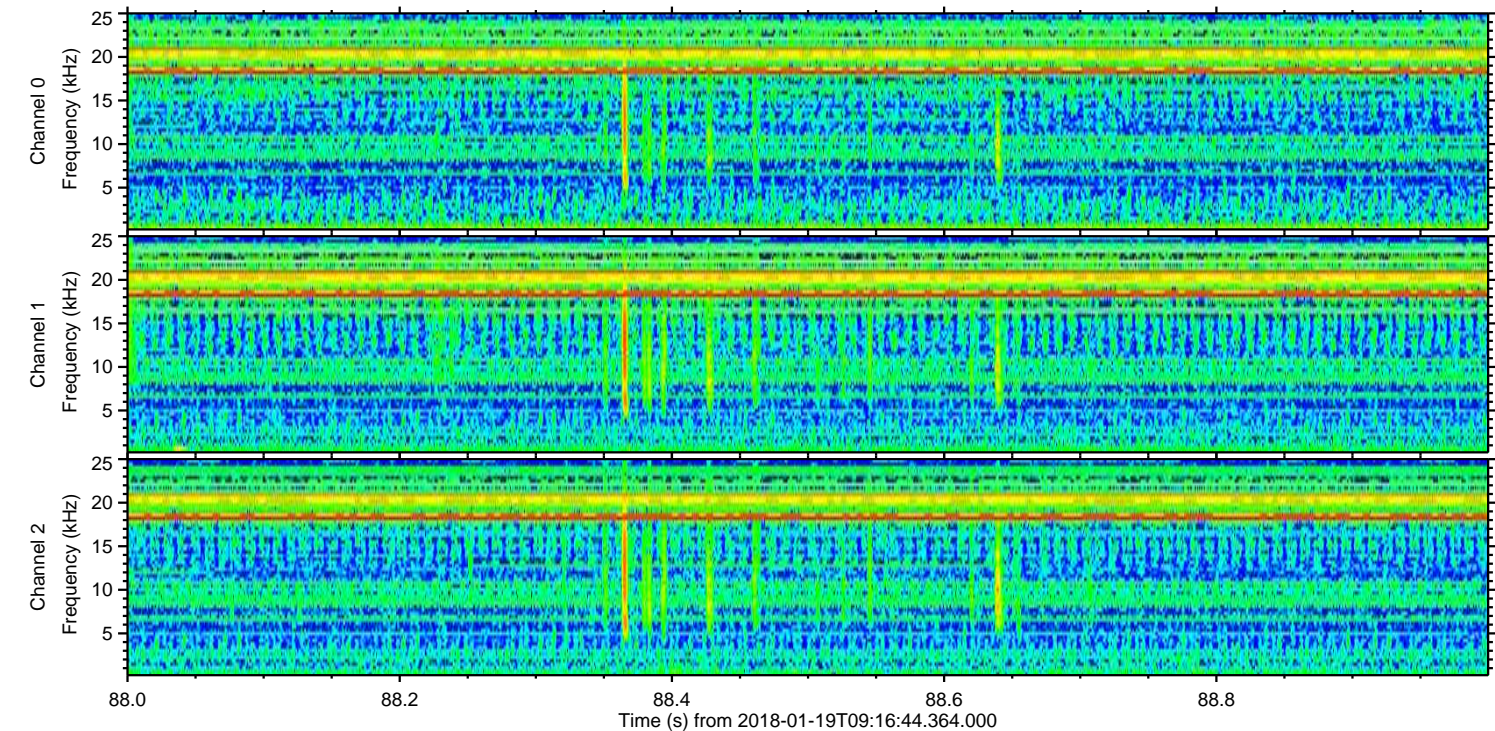
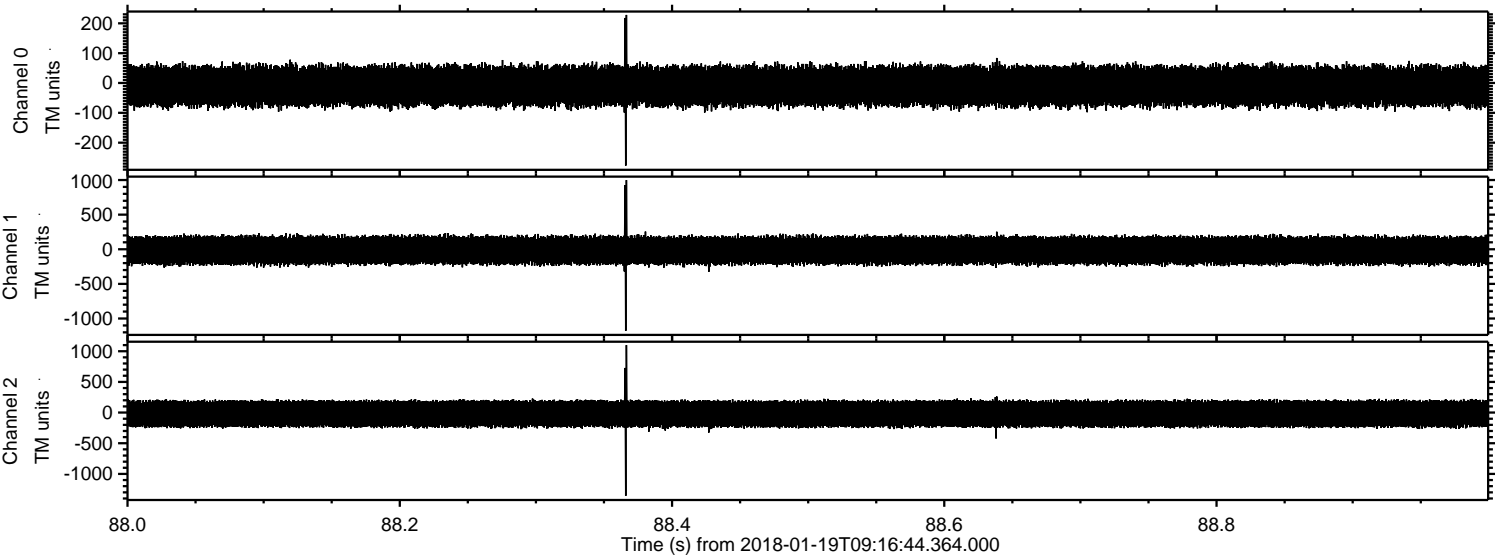



ELMAVAN 3D WAVEFORMS (Measured data sampled at 50 kHz) 51000 packets of 144 samples from 2018-01-19T09:16:44.364.000. Part 111/147

Processed Fri Jan 19 10:25:25 2018 by ELM ver.2012-10-06 from 001\_\_elm20180119\_091643\_\_dat00.bin

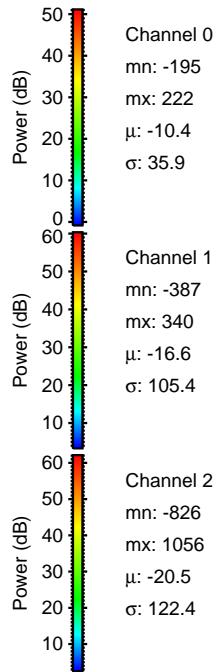
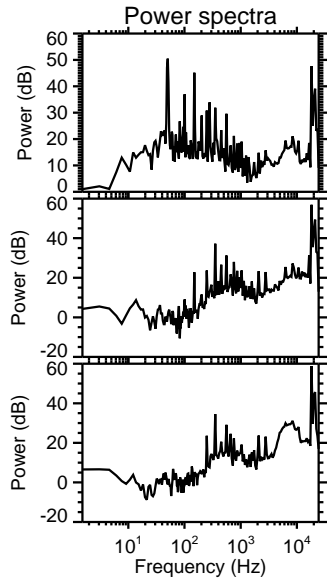
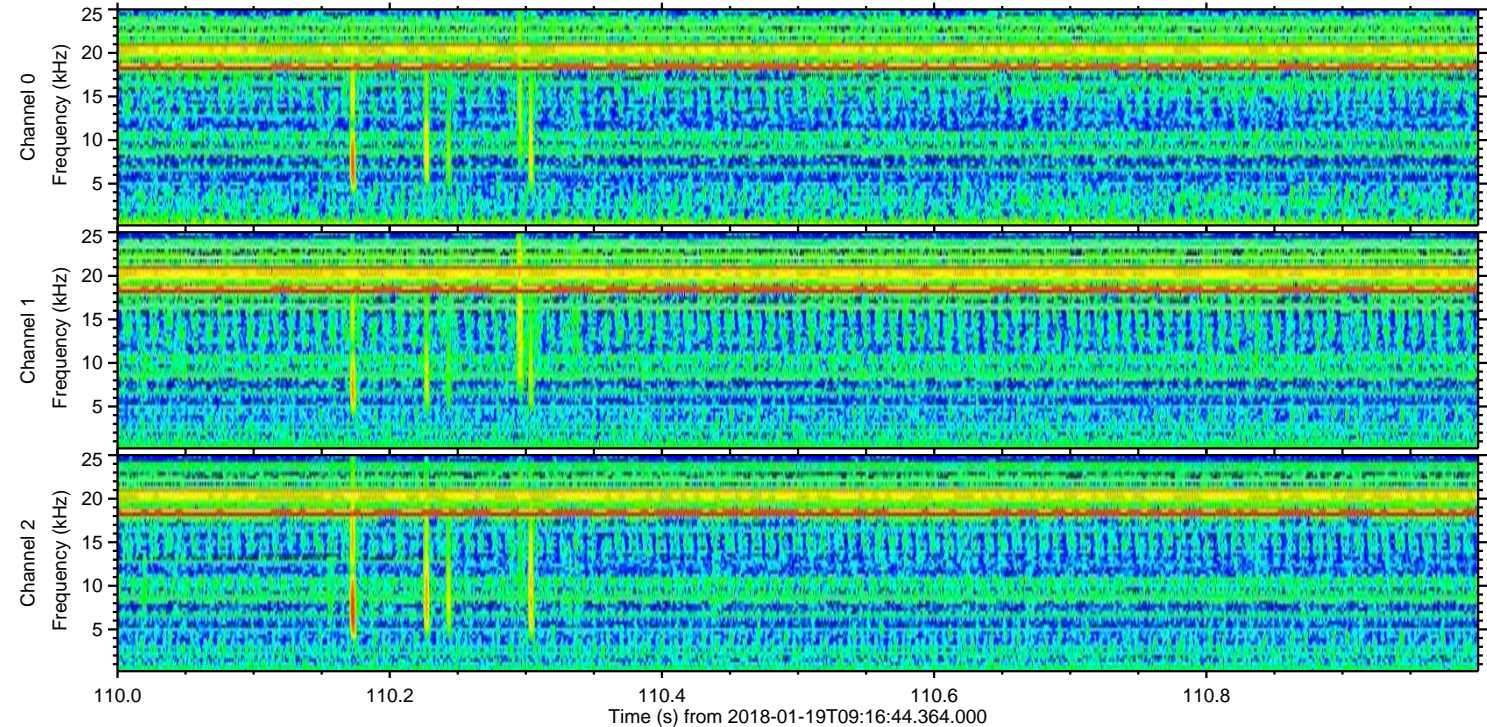
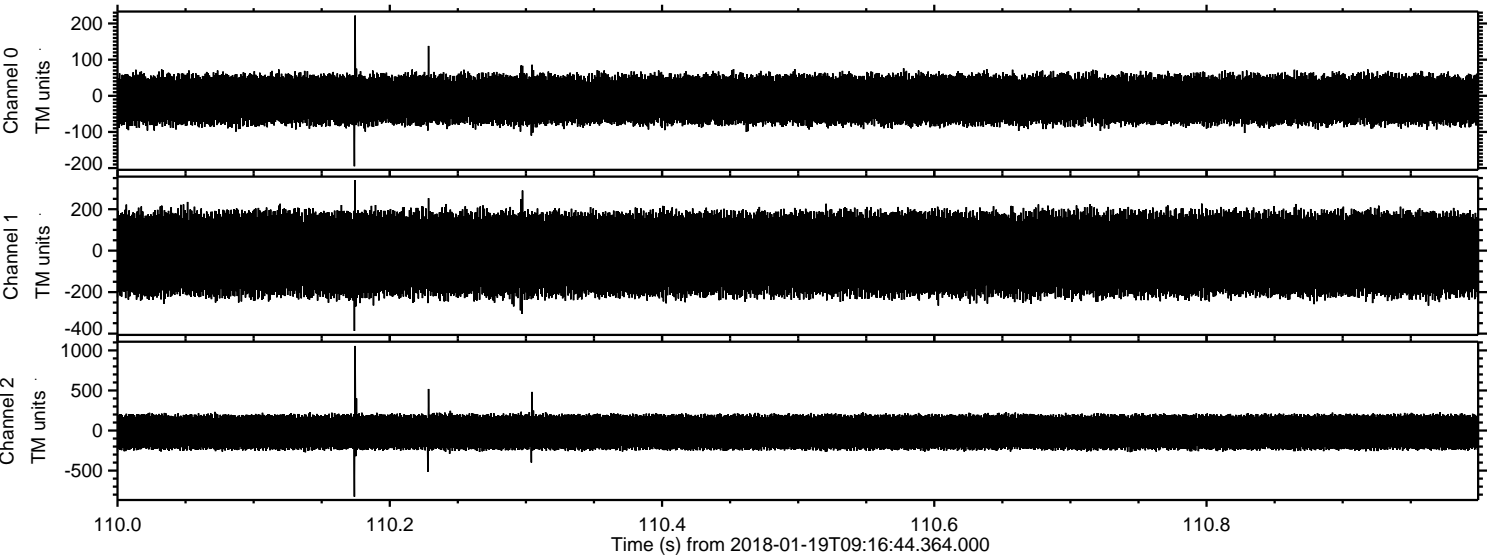



ELMAVAN 3D WAVEFORMS (Measured data sampled at 50 kHz) 51000 packets of 144 samples from 2018-01-19T09:16:44.364.000. Part 106/147

Processed Fri Jan 19 10:25:26 2018 by ELM ver.2012-10-06 from 001\_\_elm20180119\_091643\_\_dat00.bin

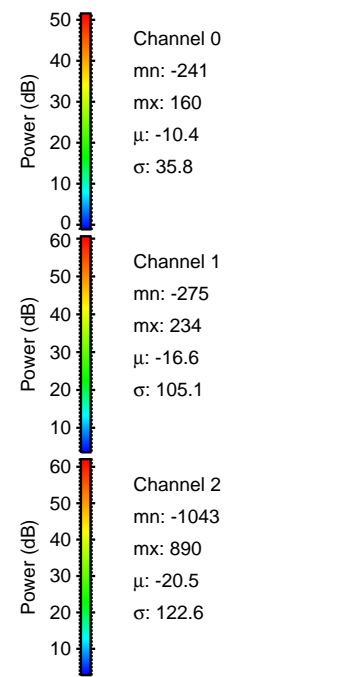
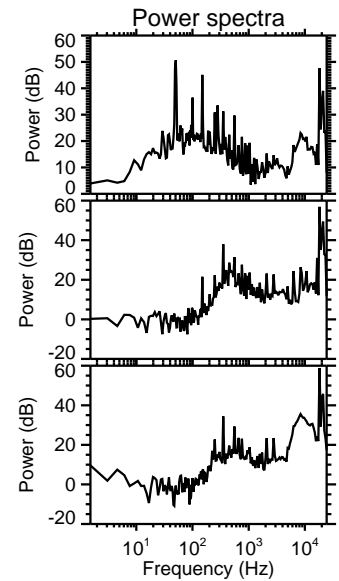
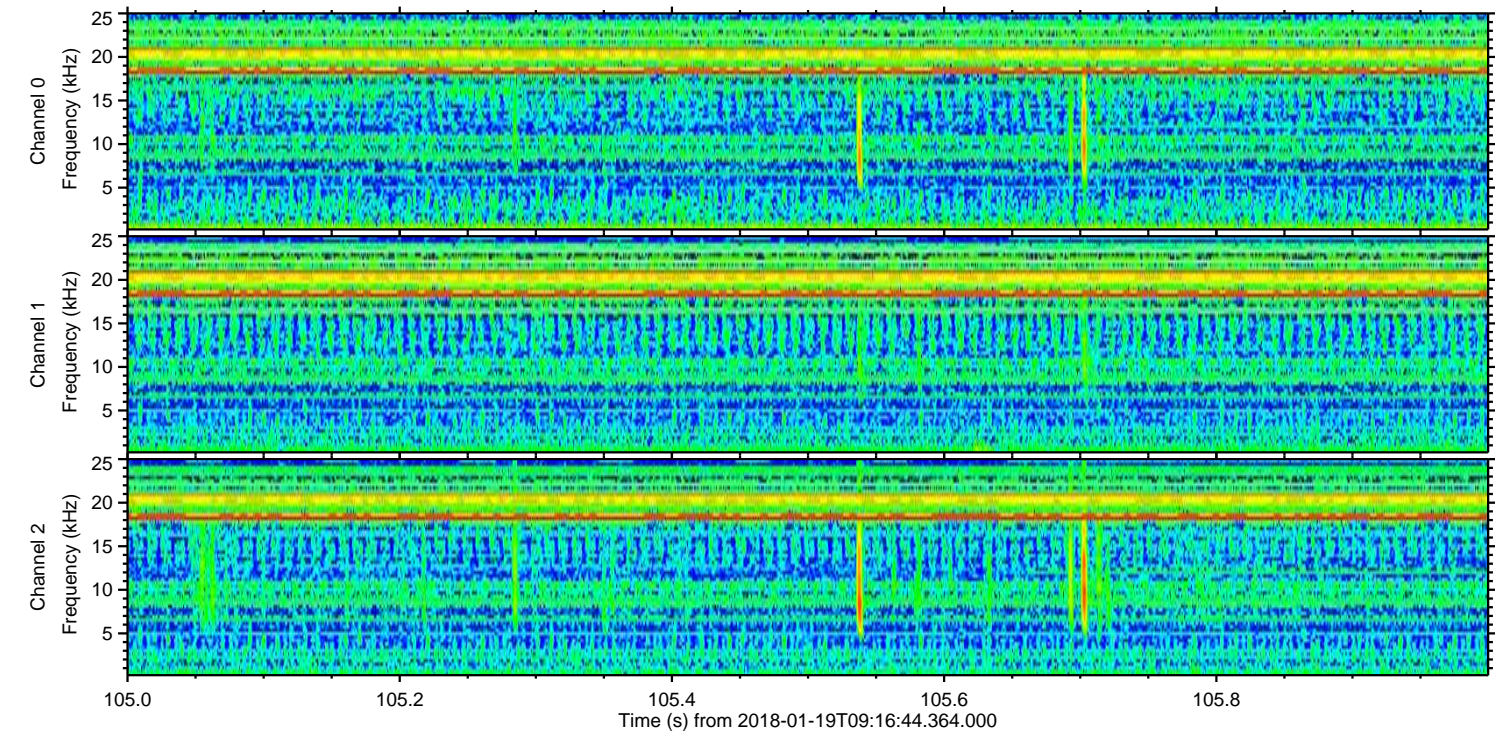
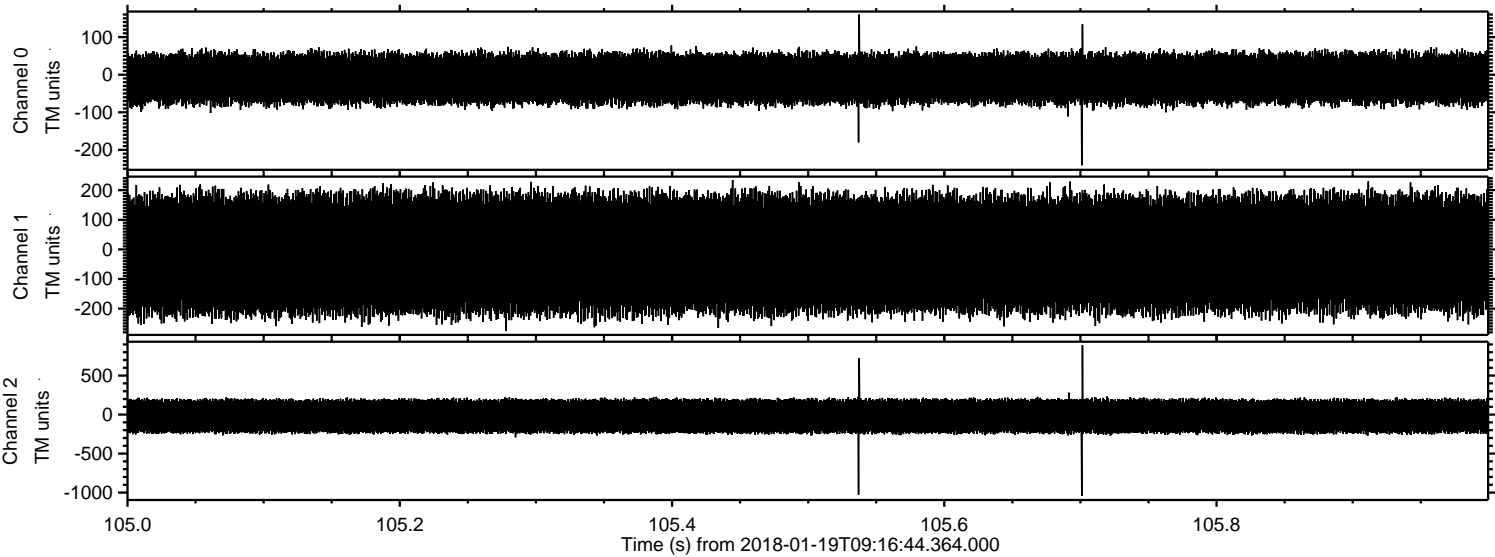



Processed Fri Jan 19 10:25:26 2018 by ELM ver.2012-10-06 from 001\_\_elm20180119\_091643\_\_dat00.bin

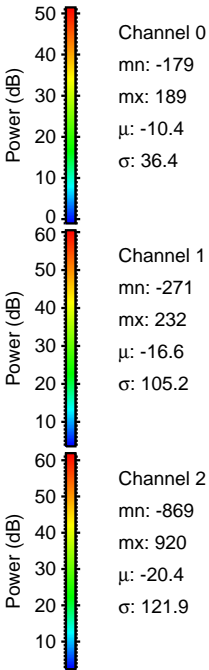
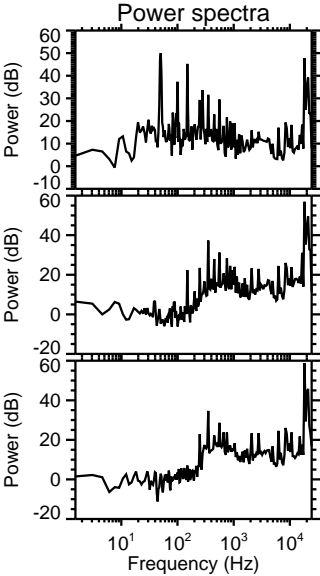
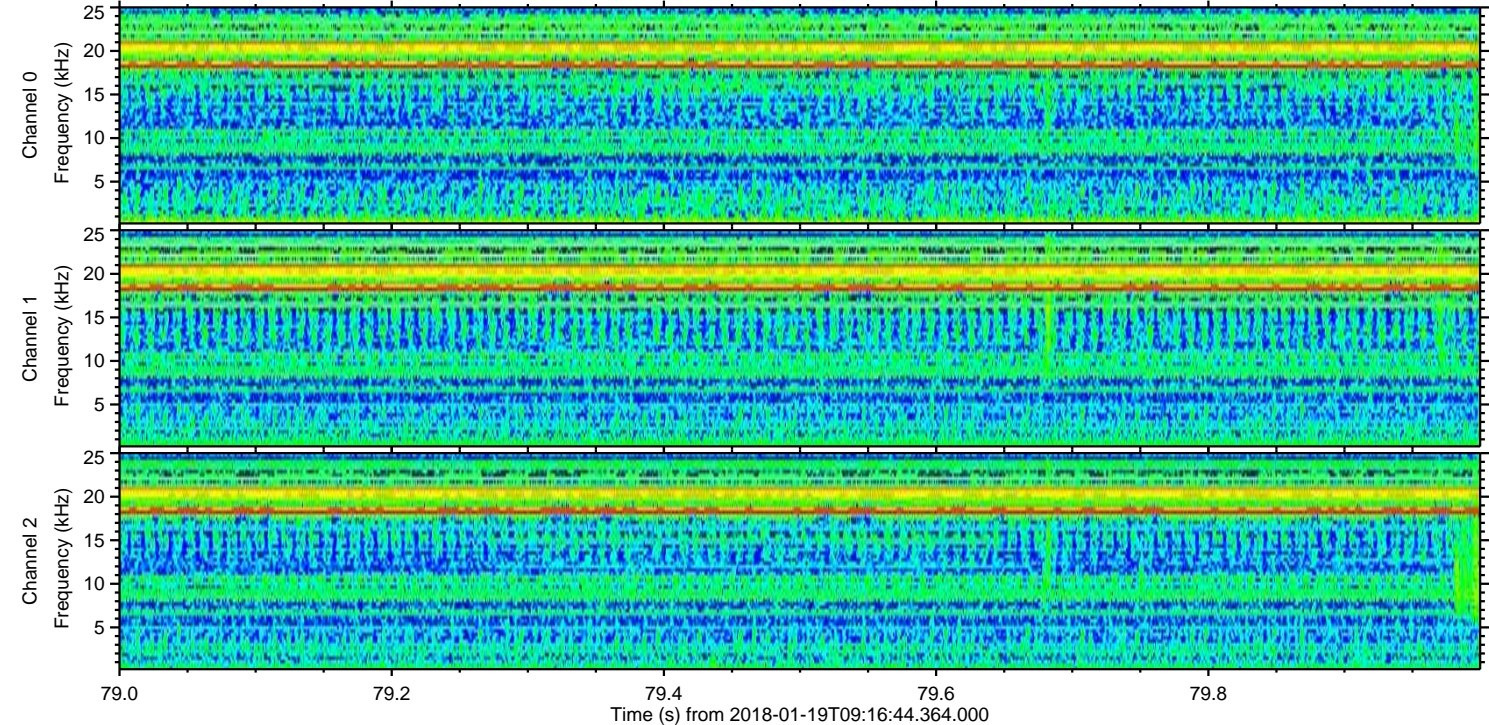
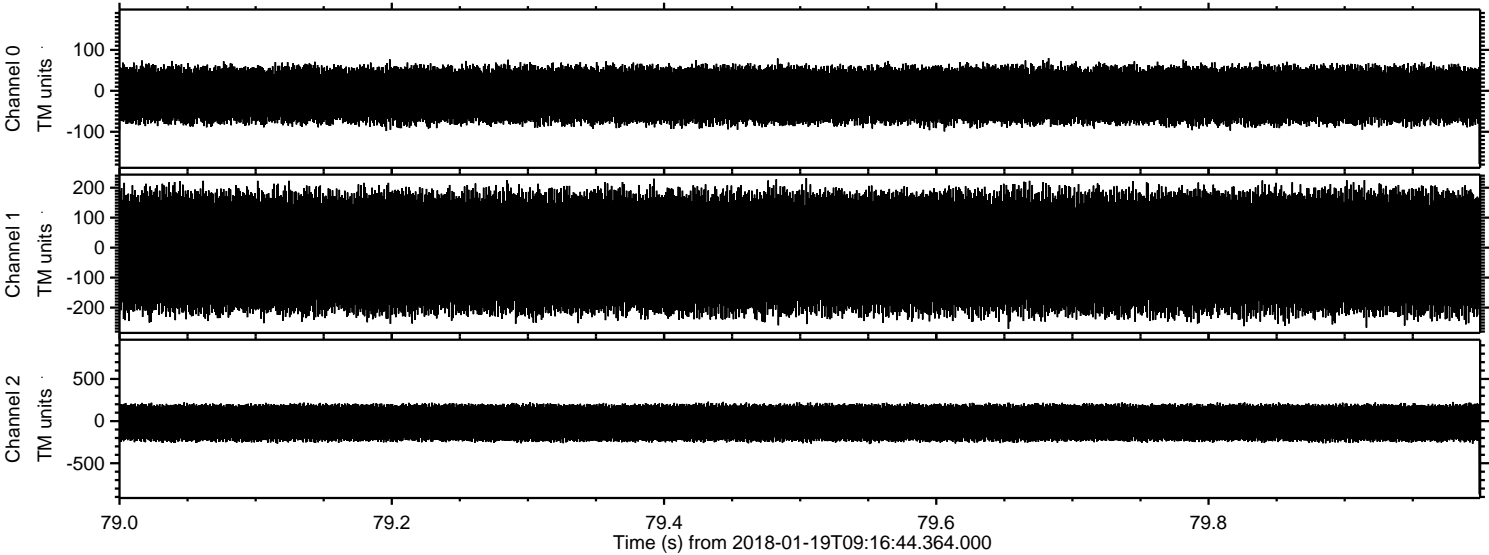



ELMAVAN 3D WAVEFORMS (Measured data sampled at 50 kHz) 51000 packets of 144 samples from 2018-01-19T09:16:44.364.000. Part 24/147

Processed Fri Jan 19 10:25:27 2018 by ELM ver.2012-10-06 from 001\_\_elm20180119\_091643\_\_dat00.bin

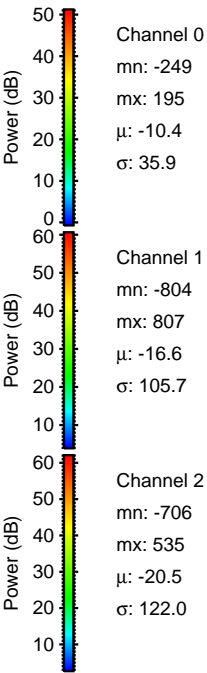
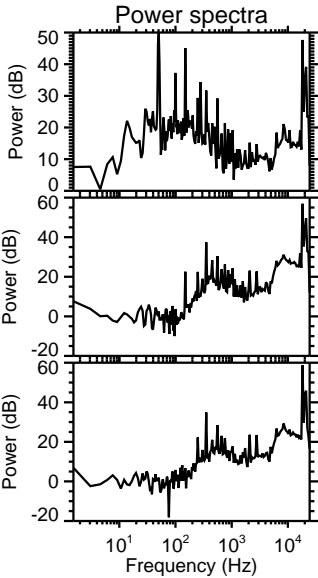
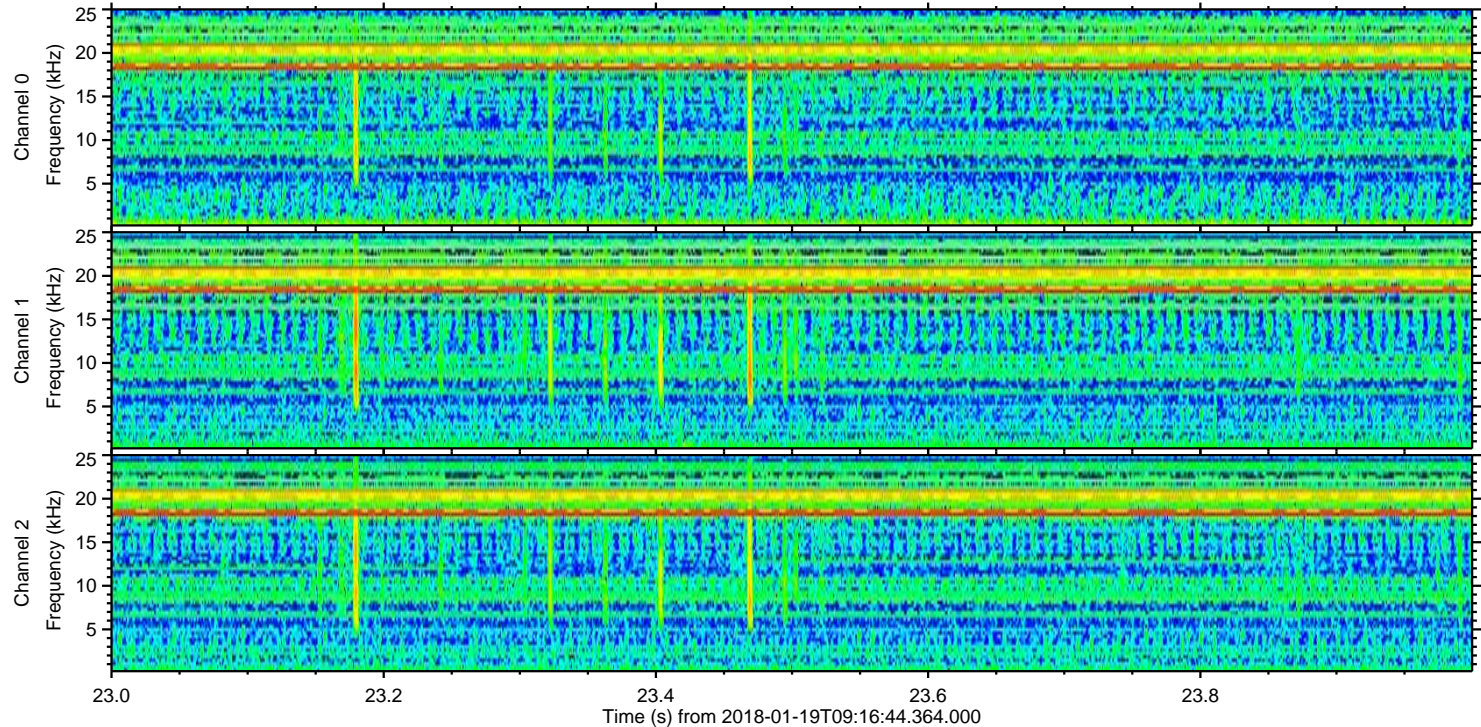
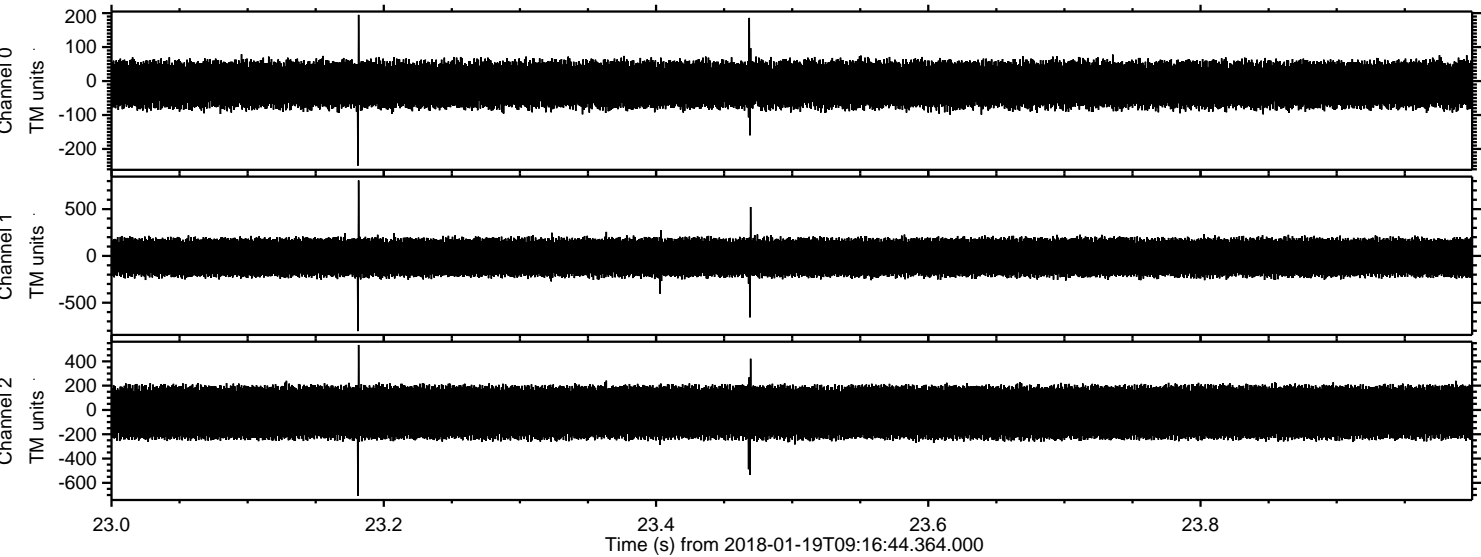

Channel 0  
mn: -249  
mx: 195  
 $\mu$ : -10.4  
 $\sigma$ : 35.9

Channel 1  
mn: -804  
mx: 807  
 $\mu$ : -16.6  
 $\sigma$ : 105.7

Channel 2  
mn: -706  
mx: 535  
 $\mu$ : -20.5  
 $\sigma$ : 122.0



Processed Fri Jan 19 10:25:28 2018 by ELM ver.2012-10-06 from 001\_\_elm20180119\_091643\_\_dat00.bin

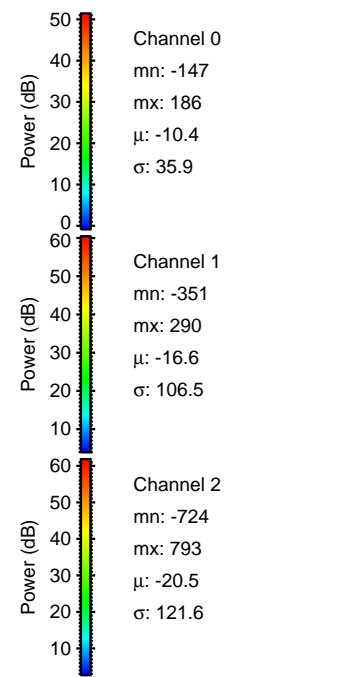
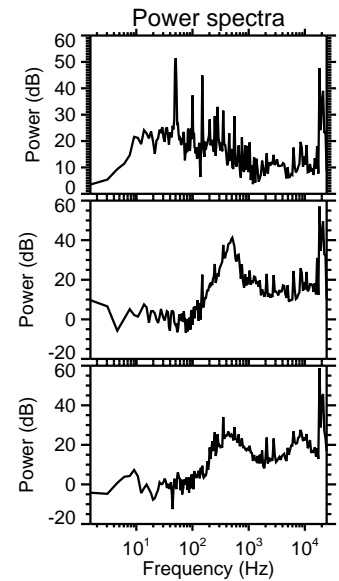
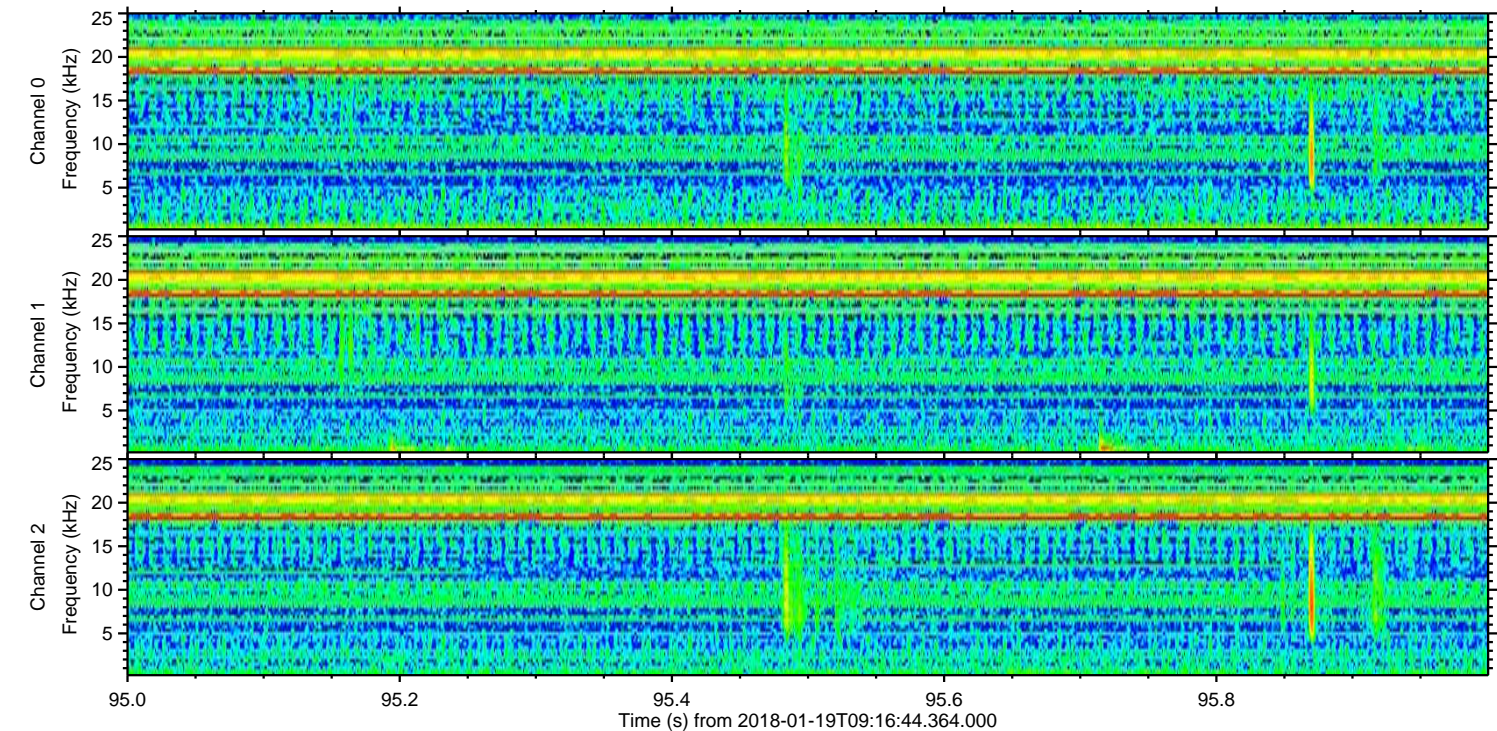
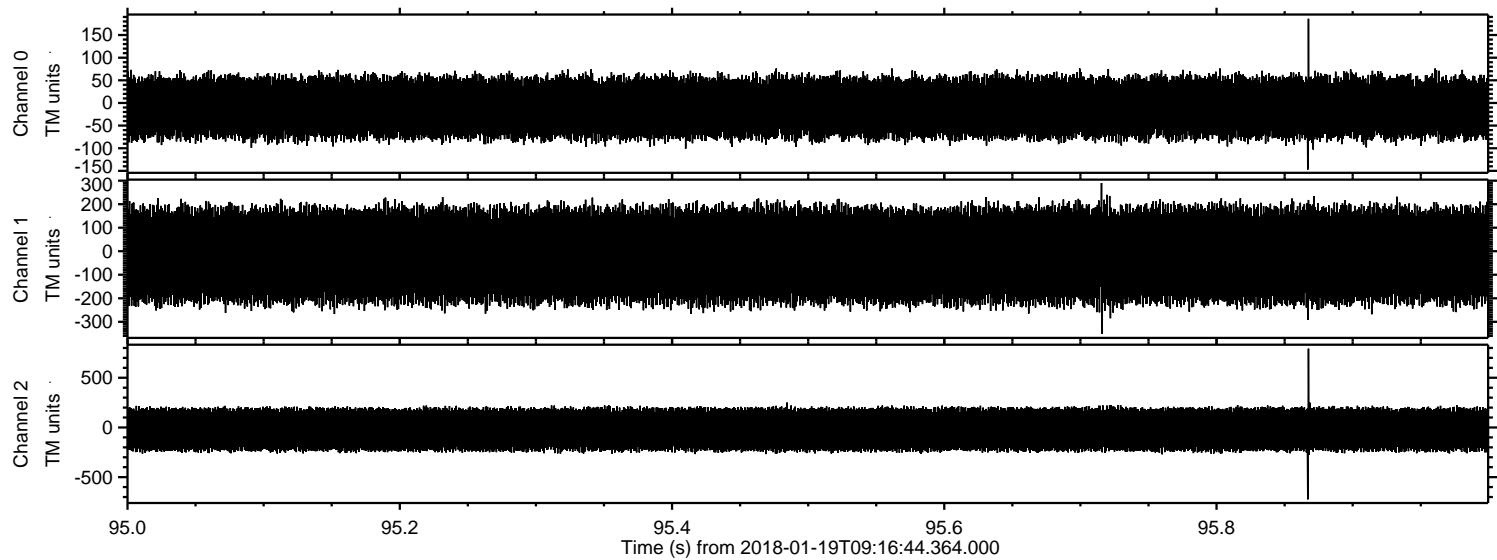



Processed Fri Jan 19 10:25:29 2018 by ELM ver.2012-10-06 from 001\_\_elm20180119\_091643\_\_dat00.bin

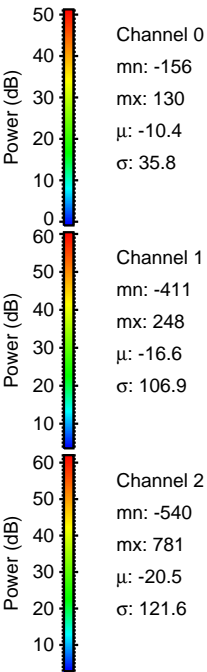
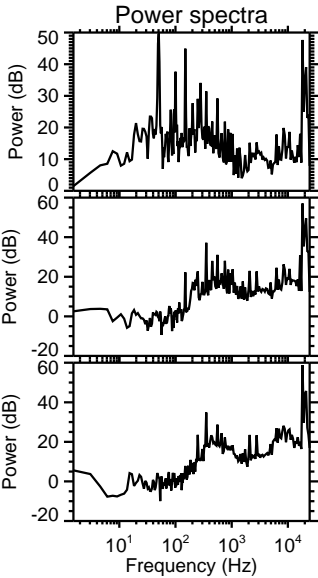
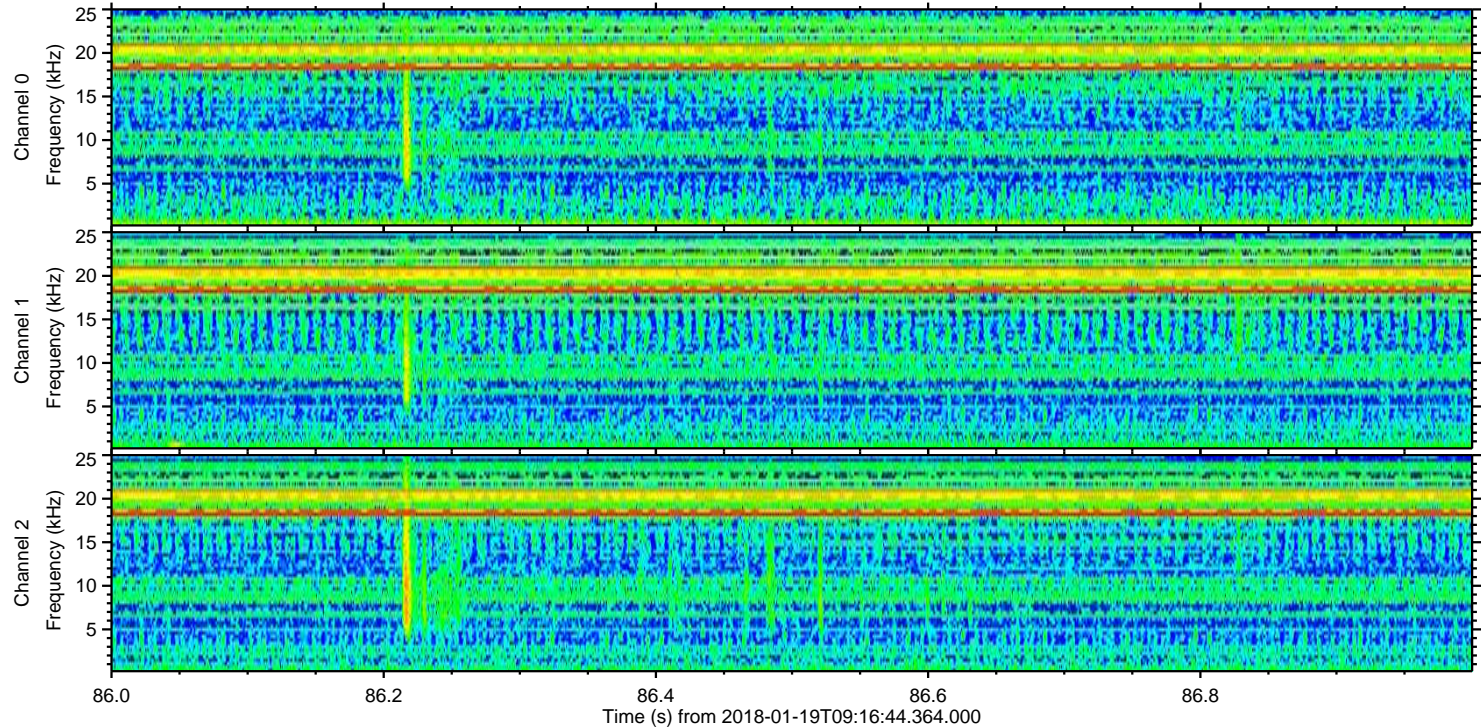
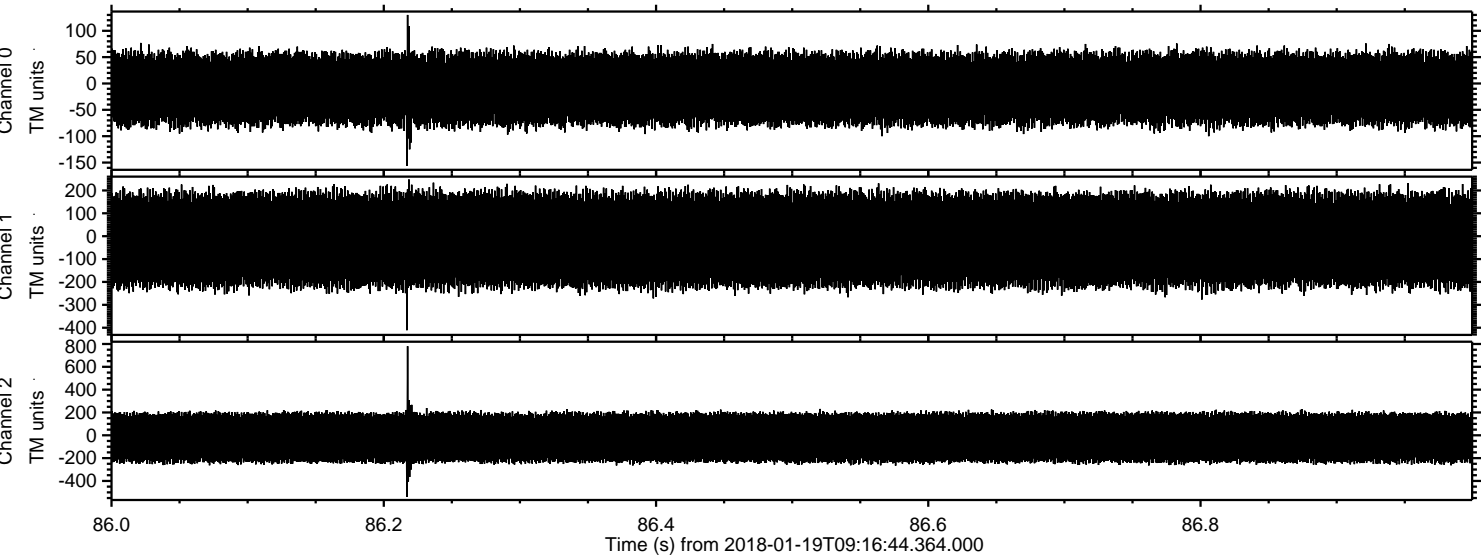



Processed Fri Jan 19 10:25:30 2018 by ELM ver.2012-10-06 from 001\_\_elm20180119\_091643\_\_dat00.bin

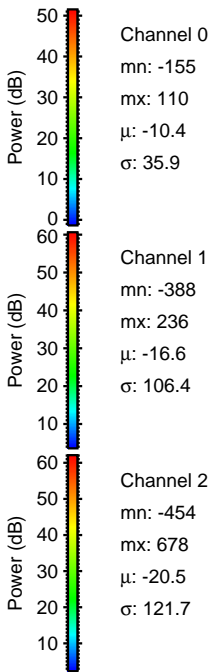
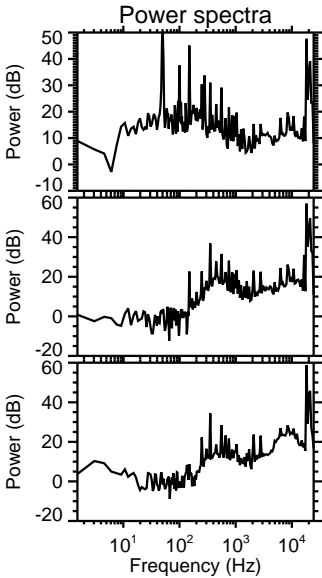
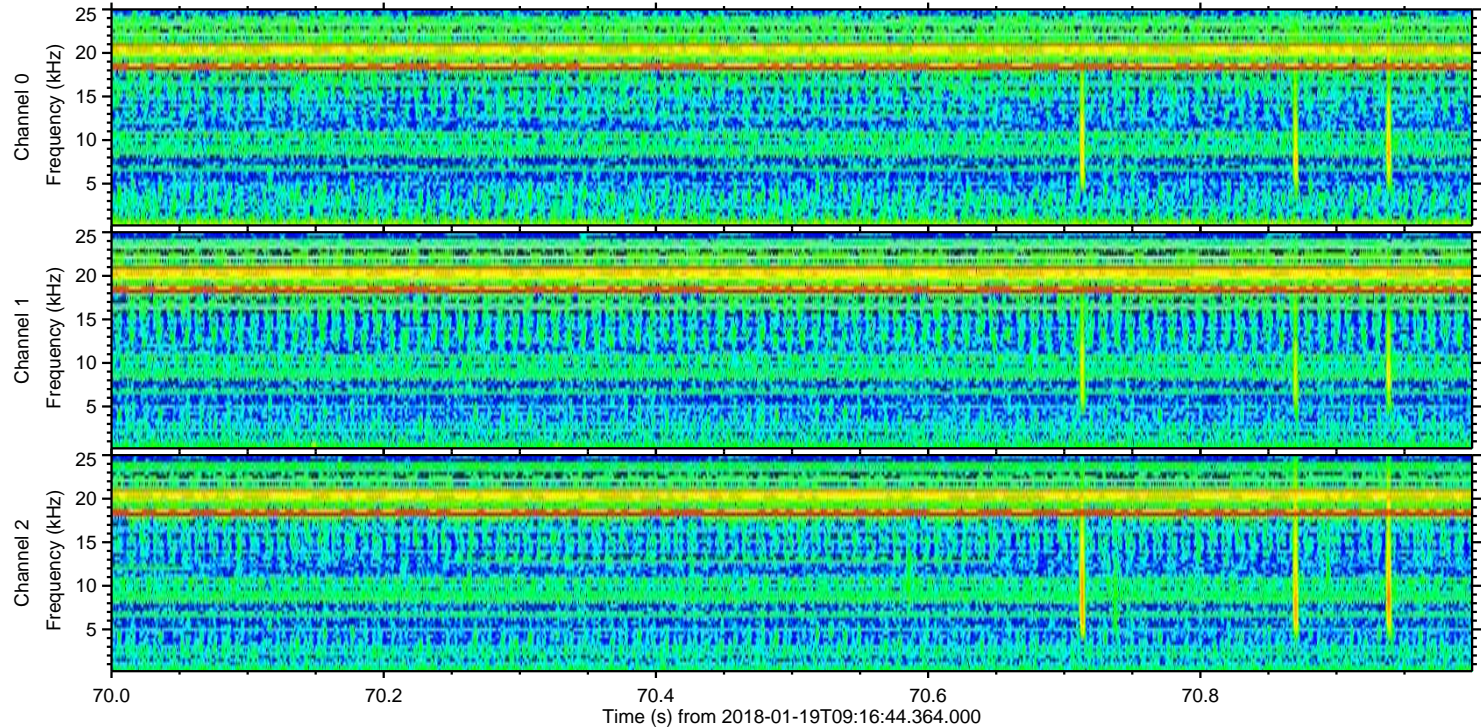
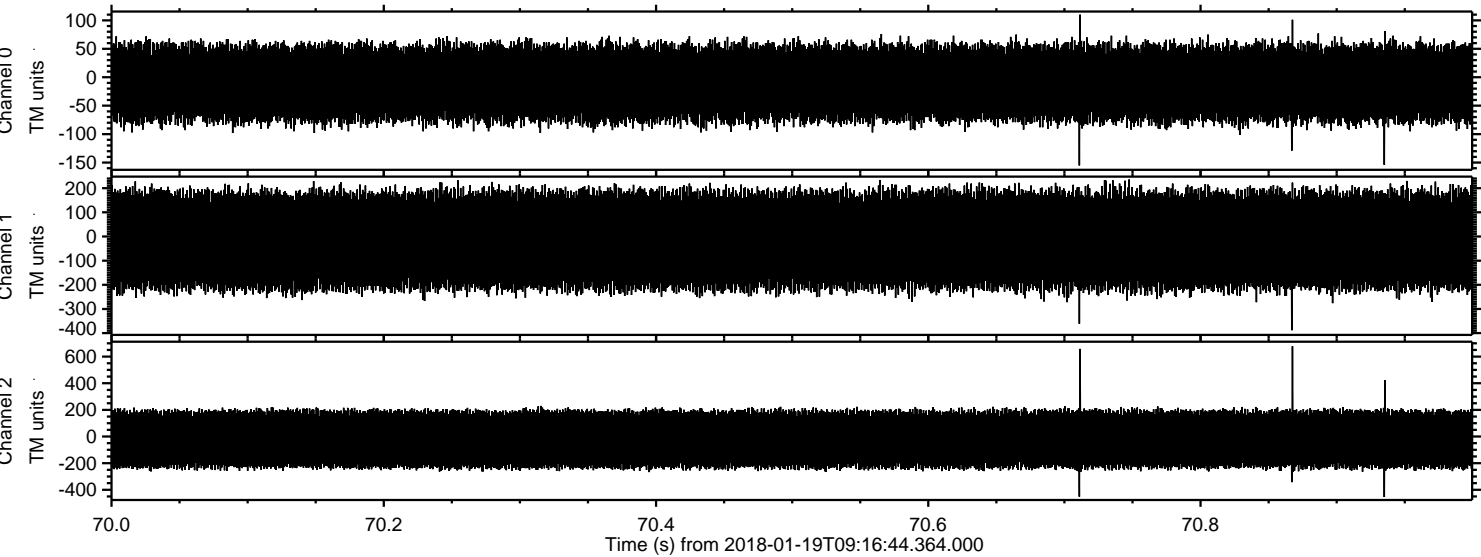



Processed Fri Jan 19 10:25:31 2018 by ELM ver.2012-10-06 from 001\_\_elm20180119\_091643\_\_dat00.bin

