

ELMAVAN 3D WAVEFORMS (Measured data sampled at 50 kHz) 51000 packets of 144 samples from 2018-01-19T04:06:32.092.999.

Processed Fri Jan 19 05:14:01 2018 by ELM ver.2012-10-06 from 001__elm20180119_040631__dat00.bin

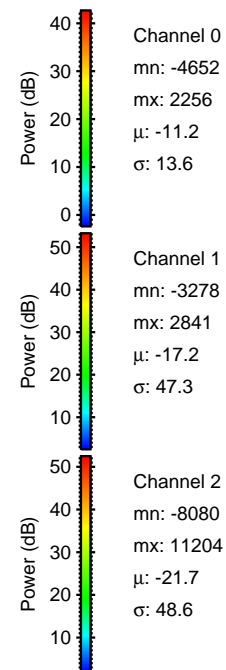
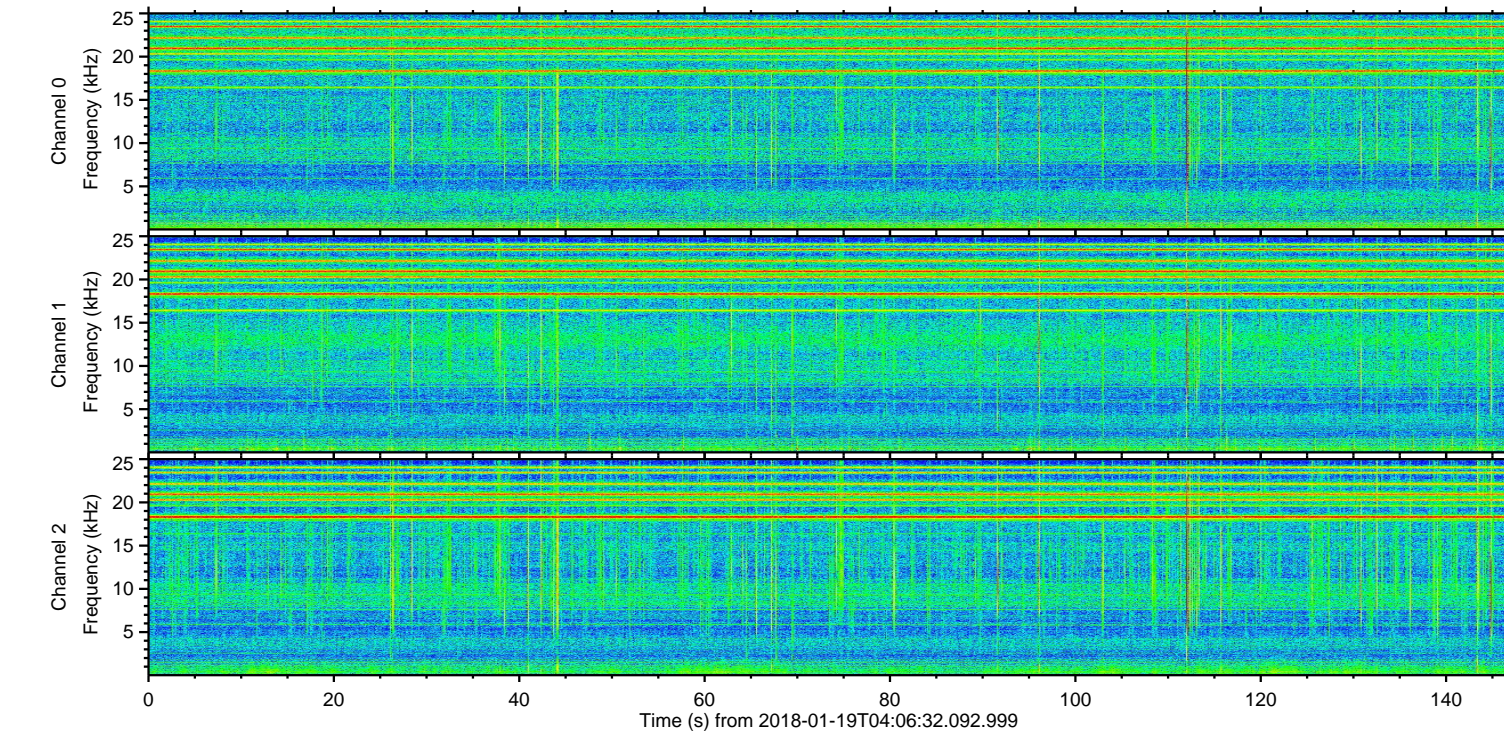
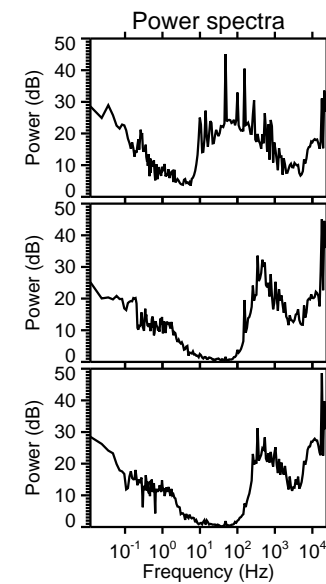
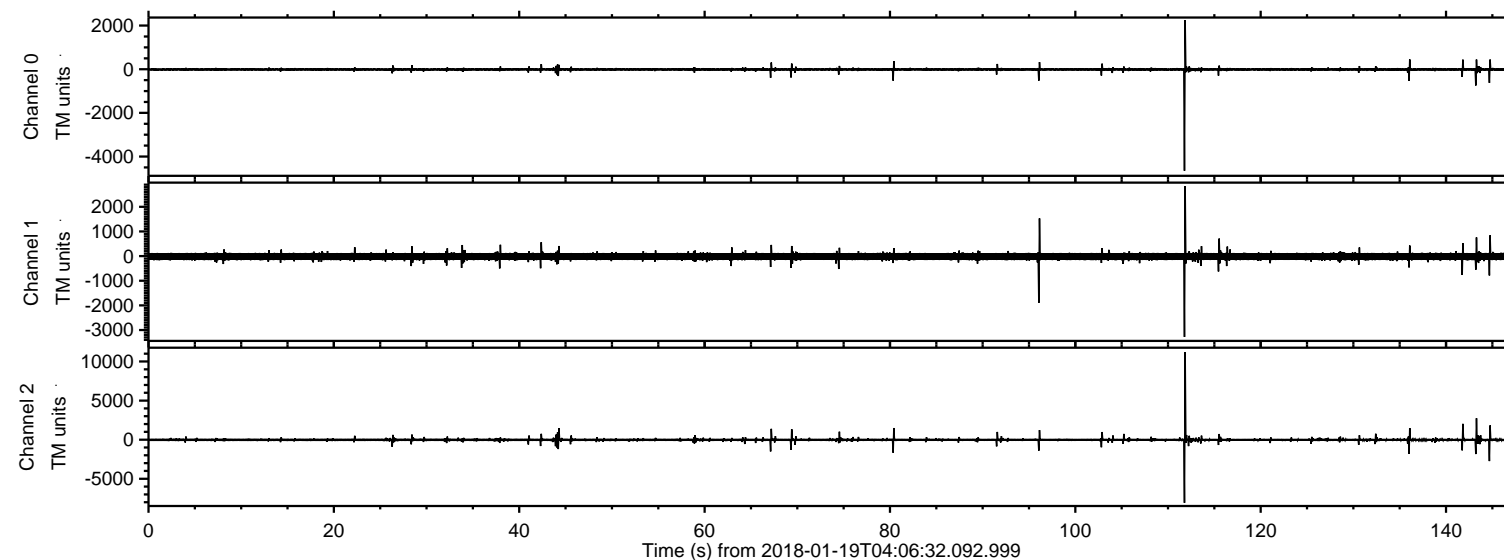

ELMAVAN 3D WAVEFORMS (Measured data sampled at 50 kHz) 51000 packets of 144 samples from 2018-01-19T04:06:32.092.999. Part 112/147

Processed Fri Jan 19 05:14:10 2018 by ELM ver.2012-10-06 from 001__elm20180119_040631__dat00.bin

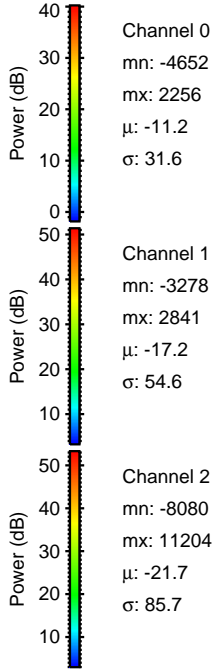
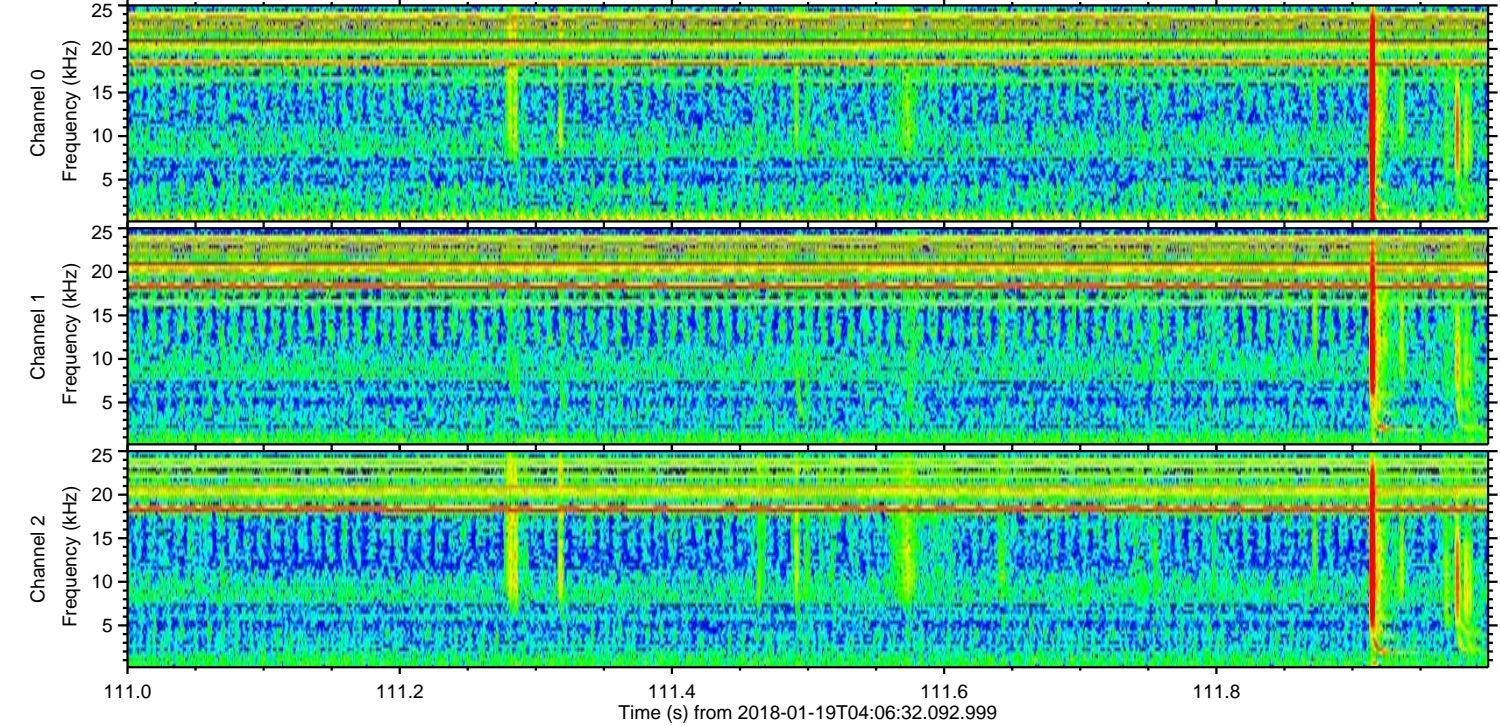
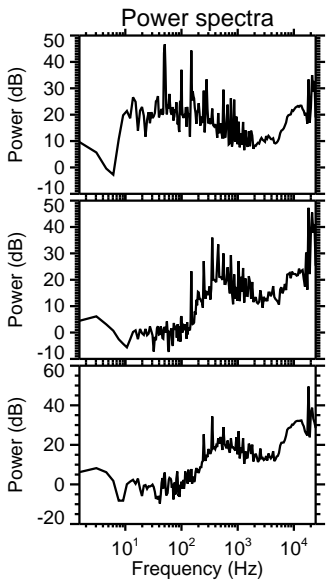
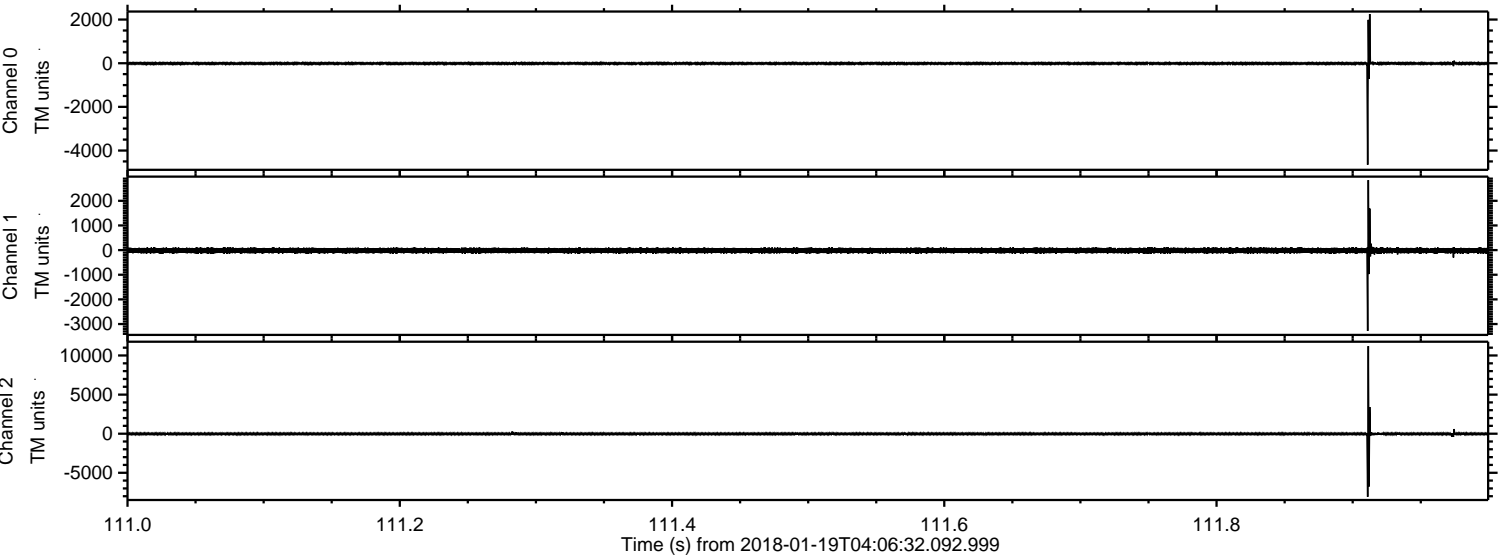

Channel 0
mn: -4652
mx: 2256
 μ : -11.2
 σ : 31.6

Channel 1
mn: -3278
mx: 2841
 μ : -17.2
 σ : 54.6

Channel 2
mn: -8080
mx: 11204
 μ : -21.7
 σ : 85.7

ELMAVAN 3D WAVEFORMS (Measured data sampled at 50 kHz) 51000 packets of 144 samples from 2018-01-19T04:06:32.092.999. Part 144/147

Processed Fri Jan 19 05:14:10 2018 by ELM ver.2012-10-06 from 001__elm20180119_040631__dat00.bin

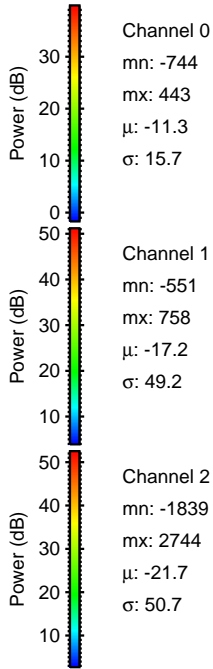
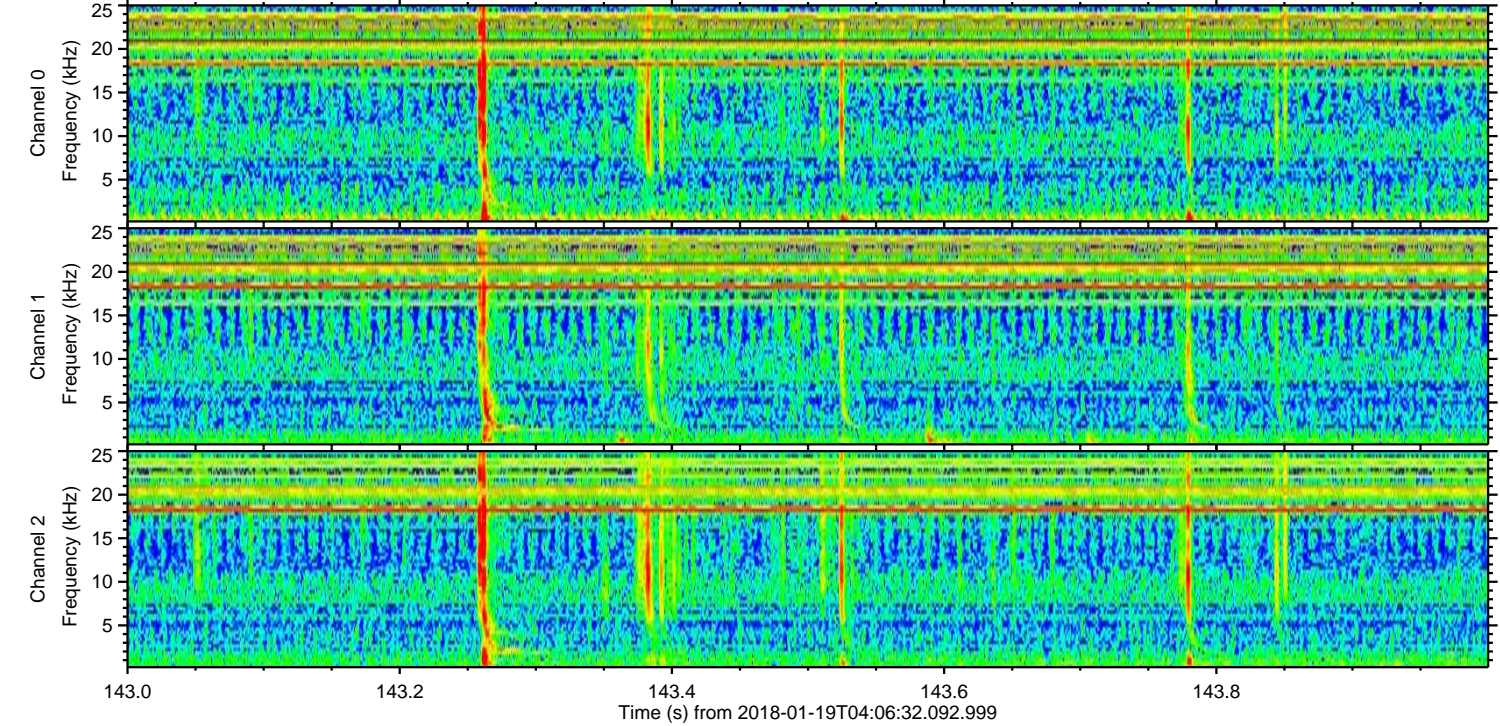
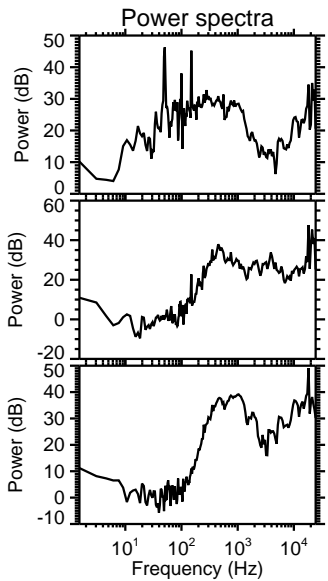
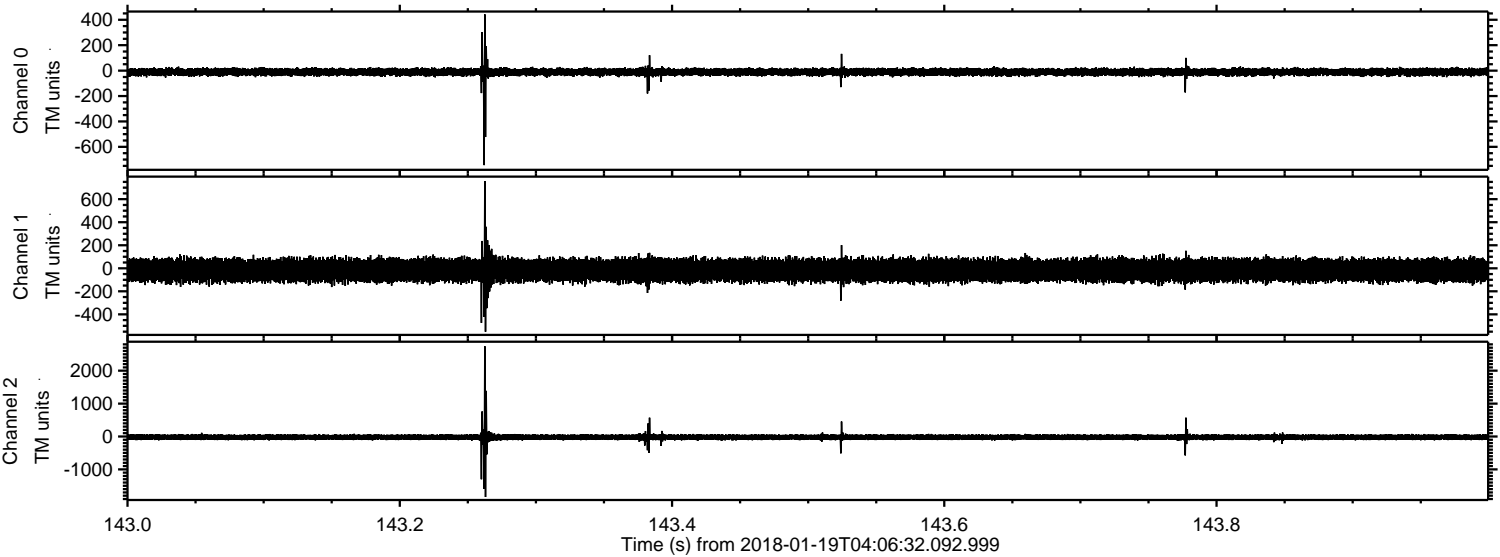

ELMAVAN 3D WAVEFORMS (Measured data sampled at 50 kHz) 51000 packets of 144 samples from 2018-01-19T04:06:32.092.999. Part 145/147

Processed Fri Jan 19 05:14:11 2018 by ELM ver.2012-10-06 from 001__elm20180119_040631__dat00.bin

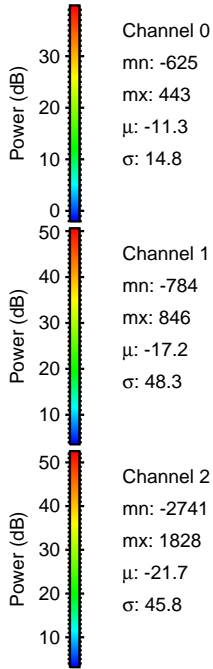
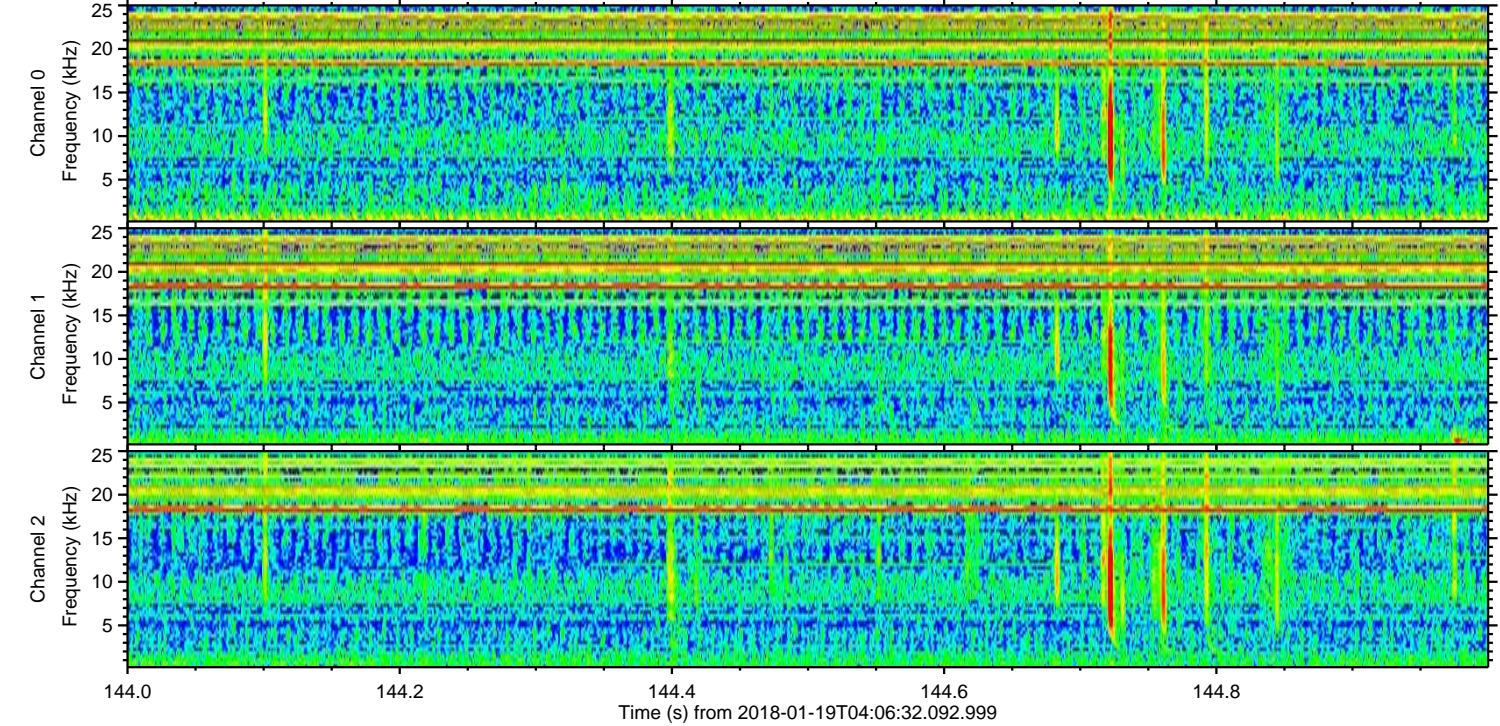
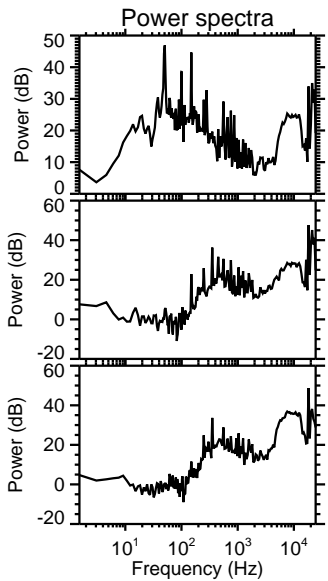
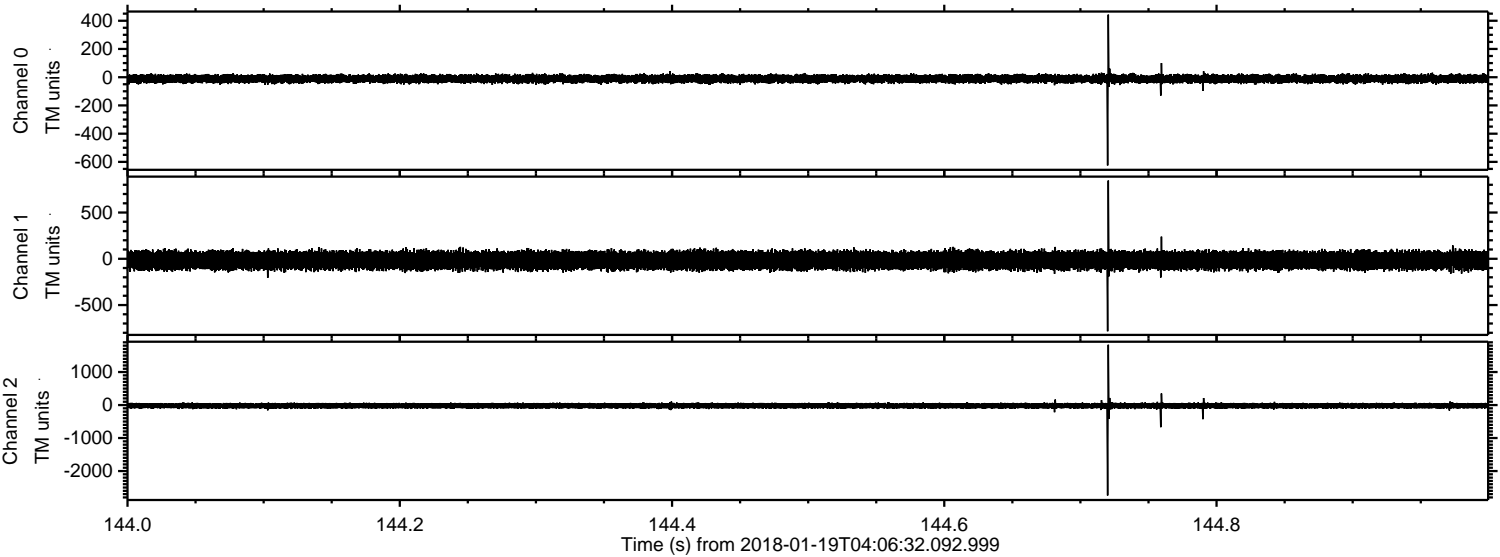

ELMAVAN 3D WAVEFORMS (Measured data sampled at 50 kHz) 51000 packets of 144 samples from 2018-01-19T04:06:32.092.999. Part 142/147

Processed Fri Jan 19 05:14:12 2018 by ELM ver.2012-10-06 from 001__elm20180119_040631__dat00.bin

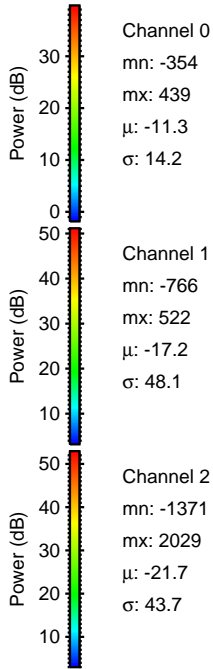
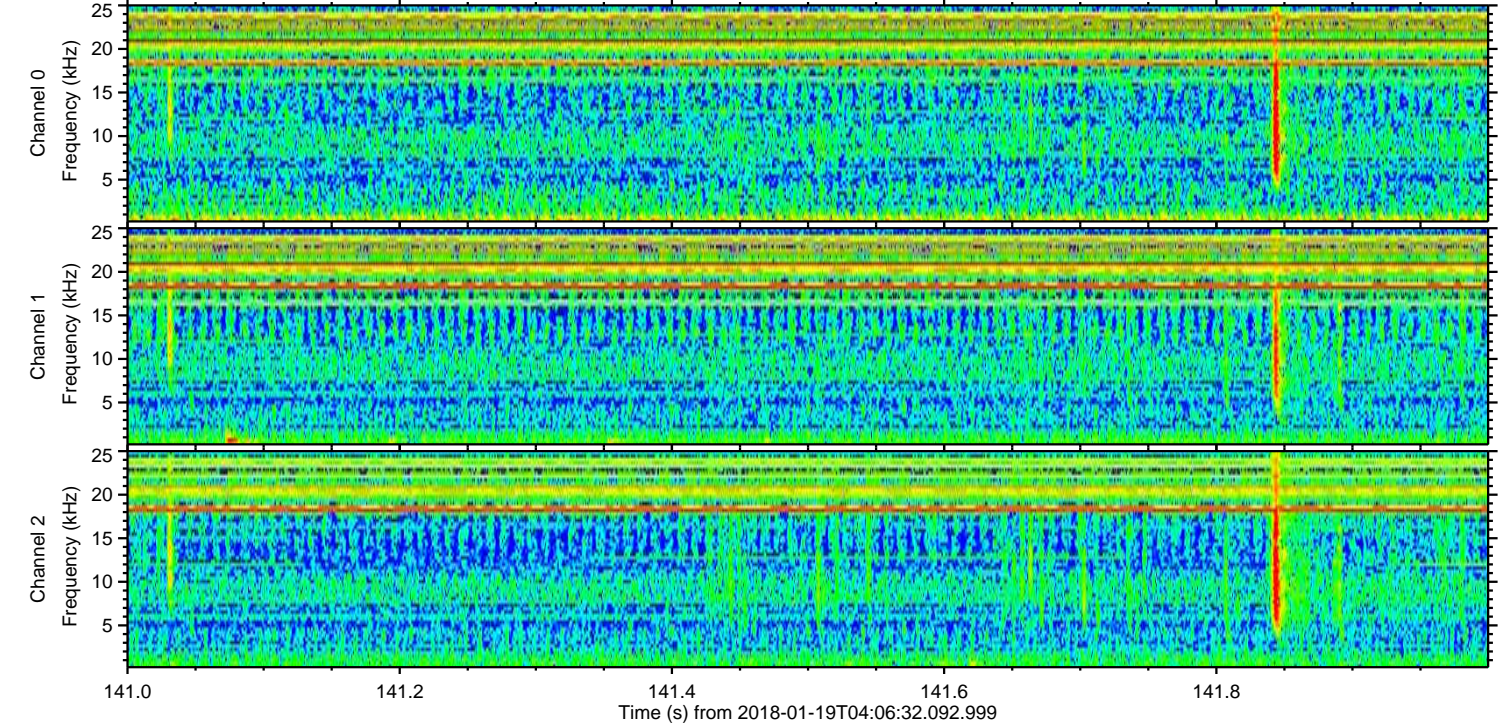
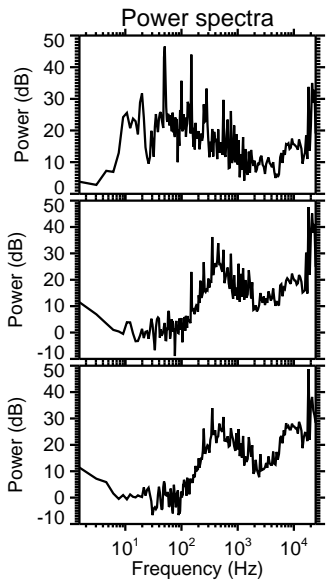
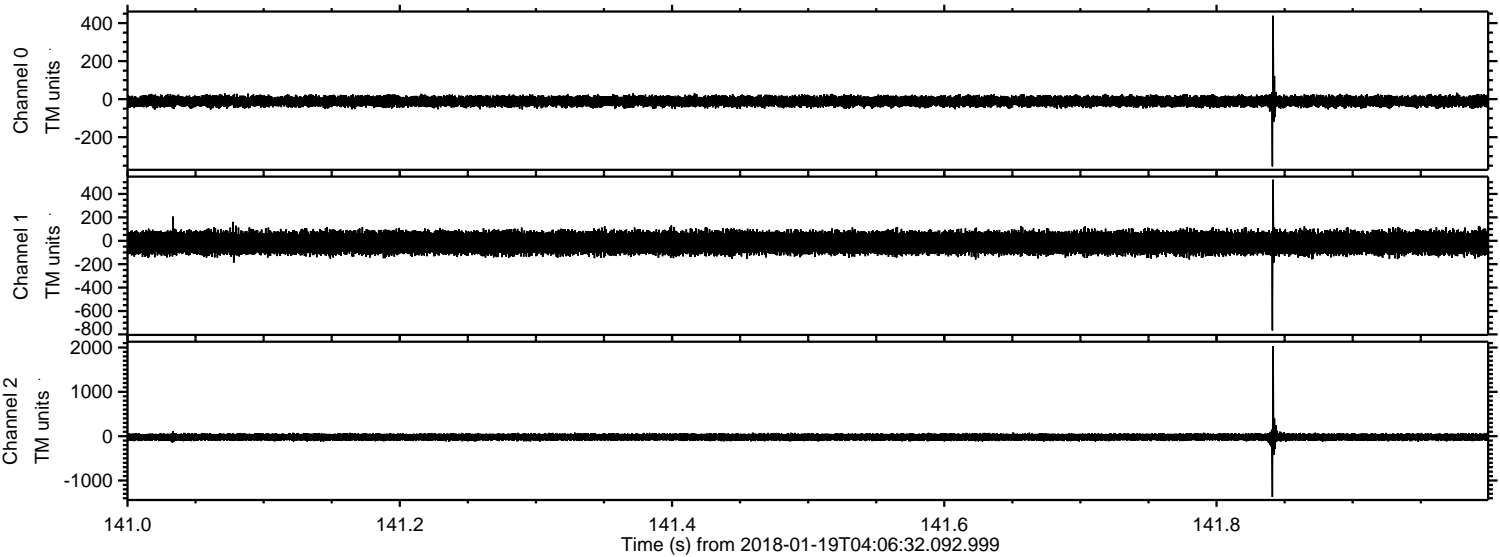

Processed Fri Jan 19 05:14:13 2018 by ELM ver.2012-10-06 from 001__elm20180119_040631__dat00.bin

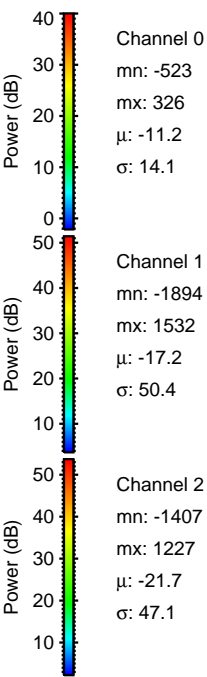
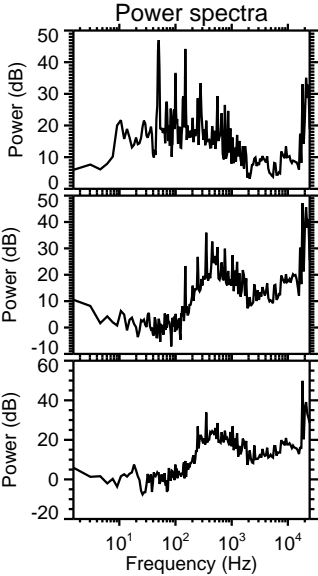
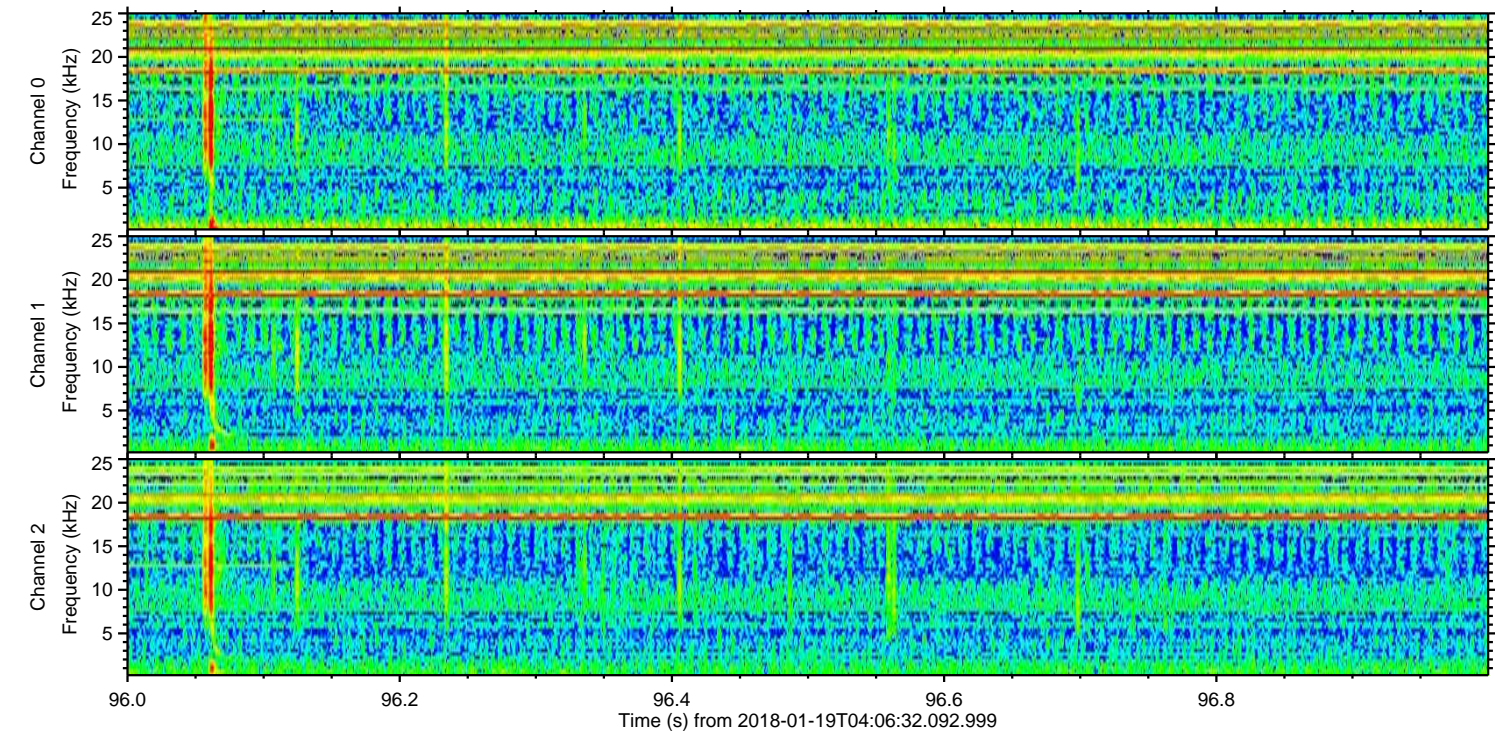
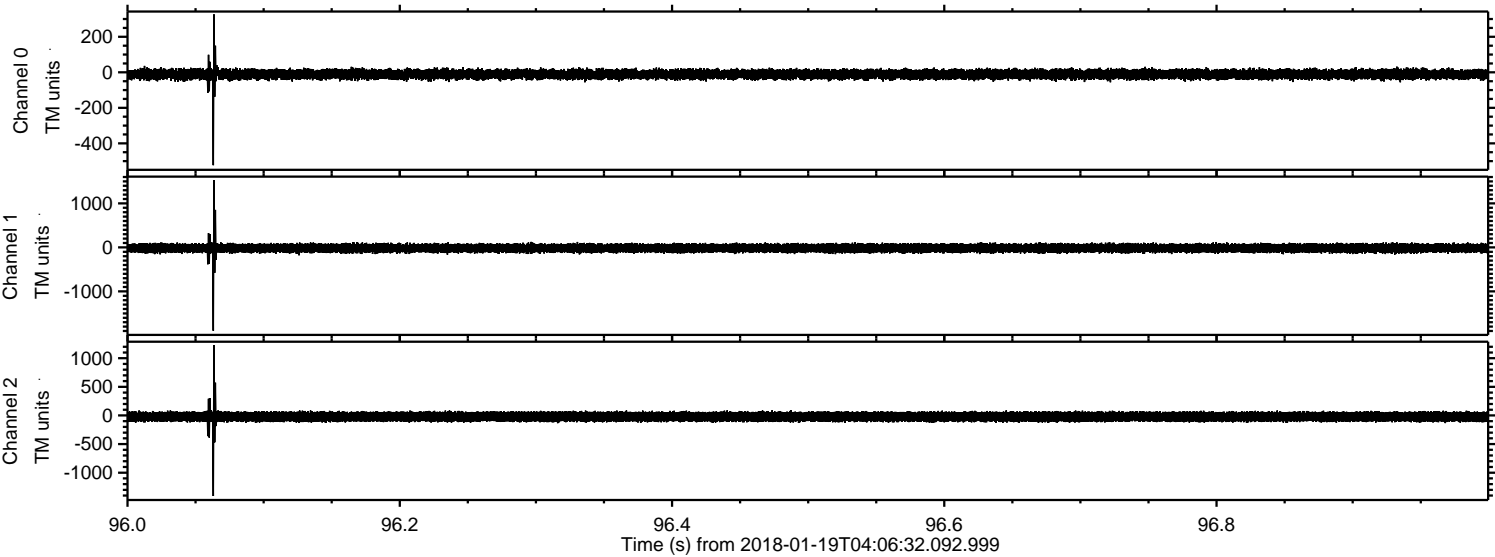

ELMAVAN 3D WAVEFORMS (Measured data sampled at 50 kHz) 51000 packets of 144 samples from 2018-01-19T04:06:32.092.999. Part 137/147

Processed Fri Jan 19 05:14:14 2018 by ELM ver.2012-10-06 from 001__elm20180119_040631__dat00.bin

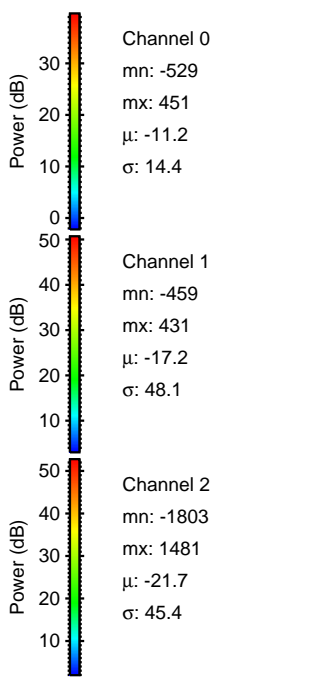
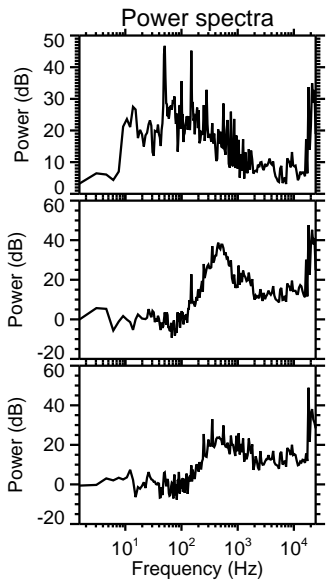
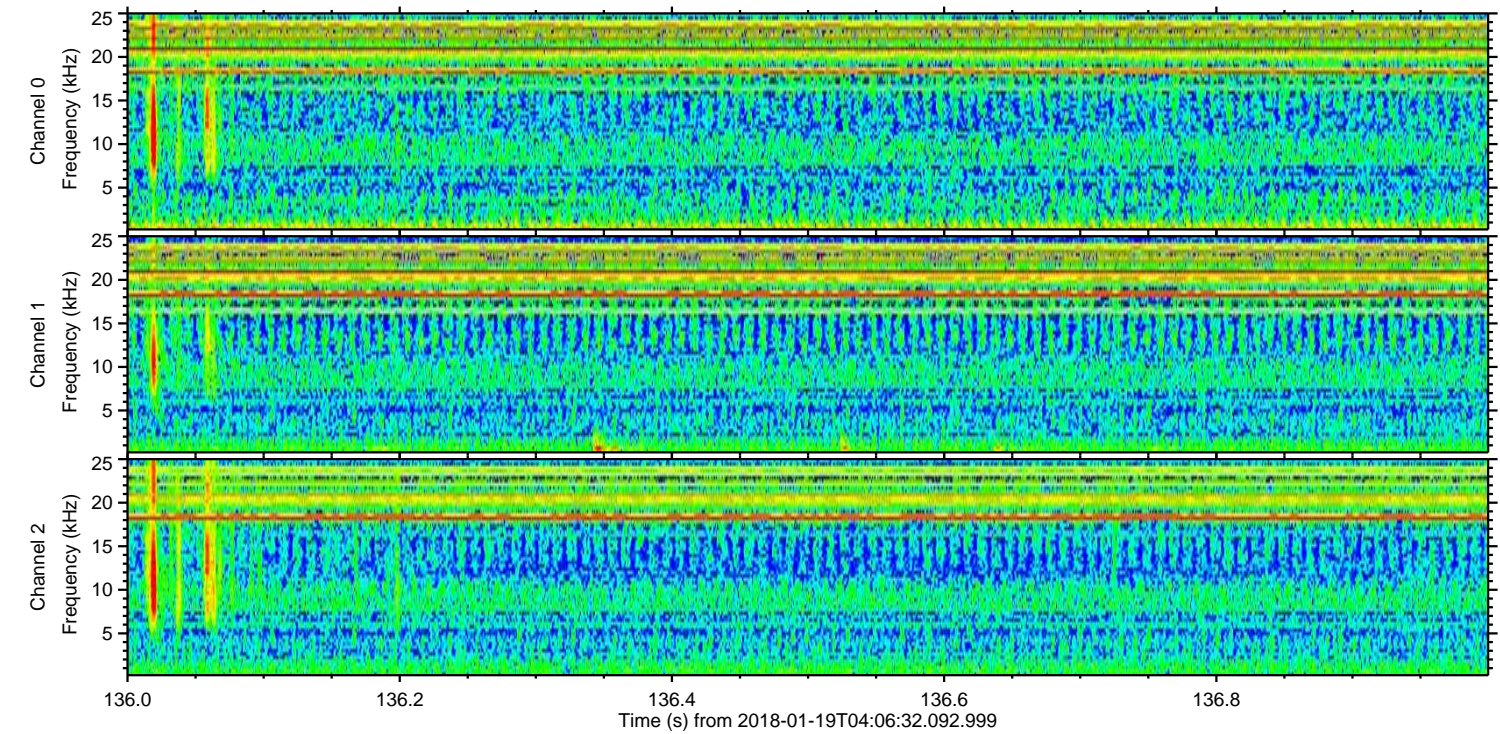
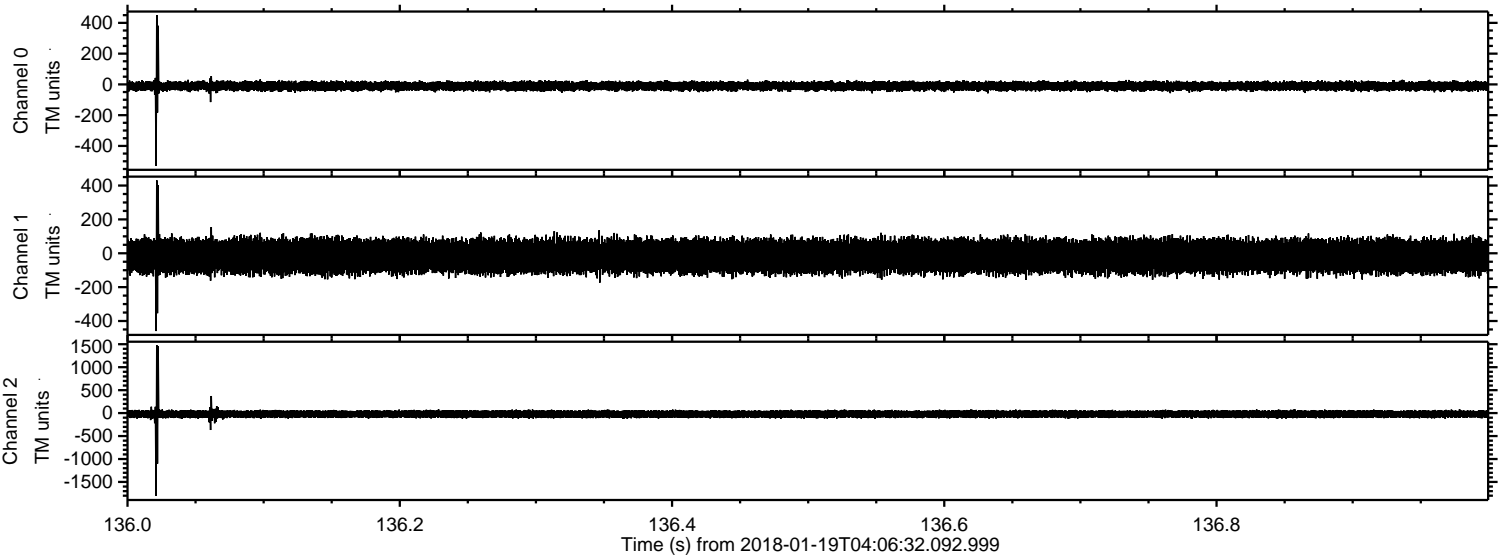

Channel 0
mn: -529
mx: 451
 μ : -11.2
 σ : 14.4

Channel 1
mn: -459
mx: 431
 μ : -17.2
 σ : 48.1

Channel 2
mn: -1803
mx: 1481
 μ : -21.7
 σ : 45.4

Processed Fri Jan 19 05:14:15 2018 by ELM ver.2012-10-06 from 001__elm20180119_040631__dat00.bin

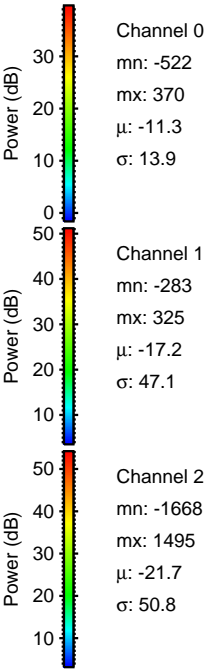
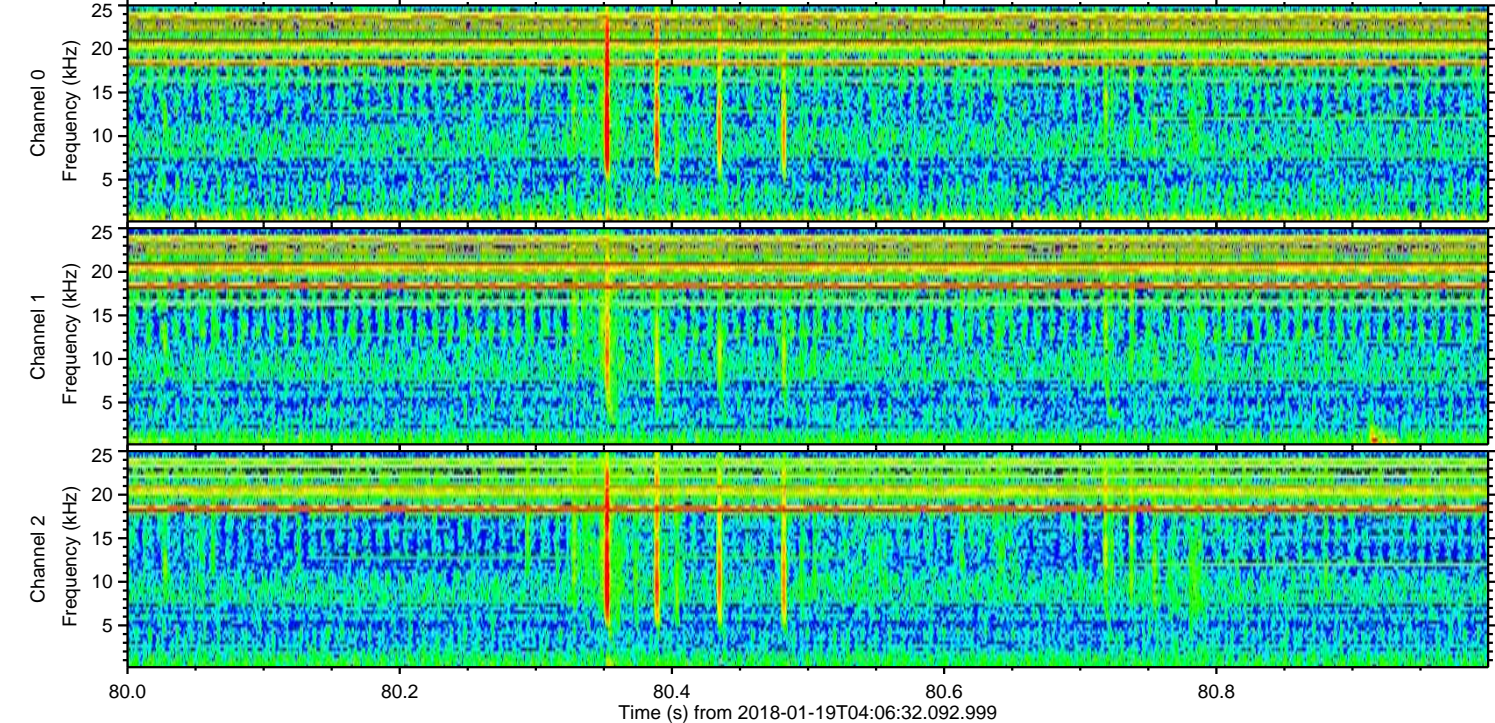
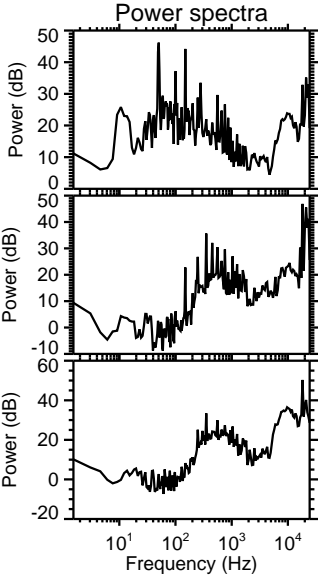
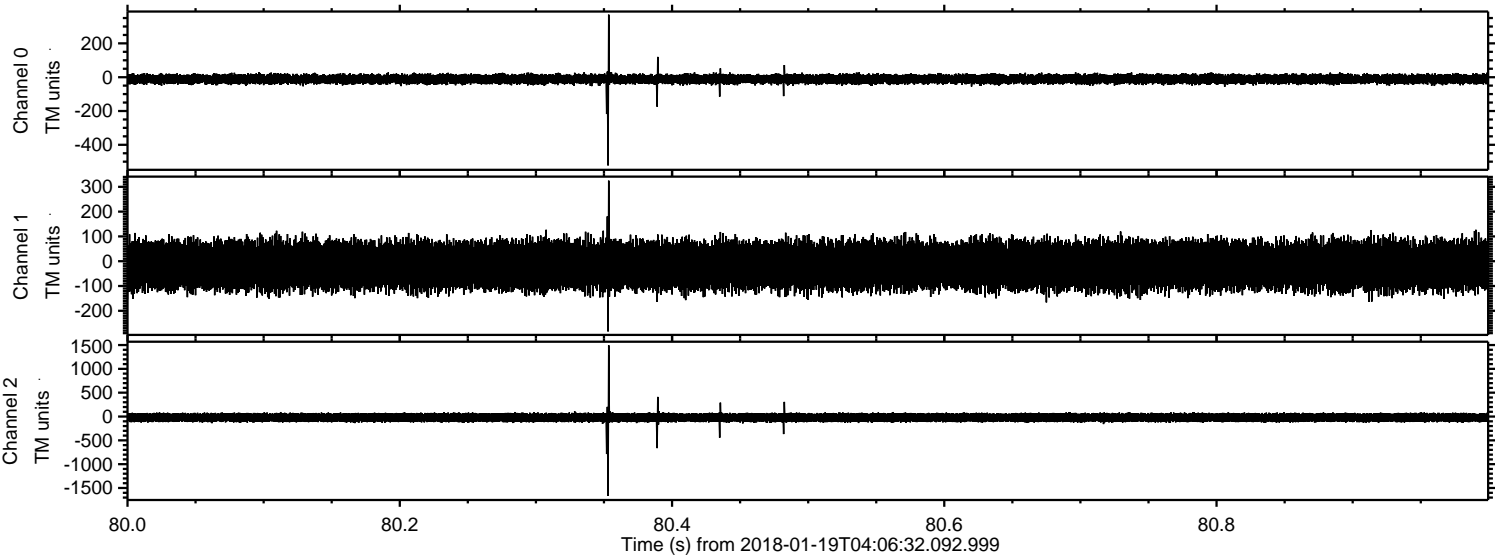

Channel 0
mn: -522
mx: 370
 μ : -11.3
 σ : 13.9

Channel 1
mn: -283
mx: 325
 μ : -17.2
 σ : 47.1

Channel 2
mn: -1668
mx: 1495
 μ : -21.7
 σ : 50.8

Processed Fri Jan 19 05:14:16 2018 by ELM ver.2012-10-06 from 001__elm20180119_040631__dat00.bin

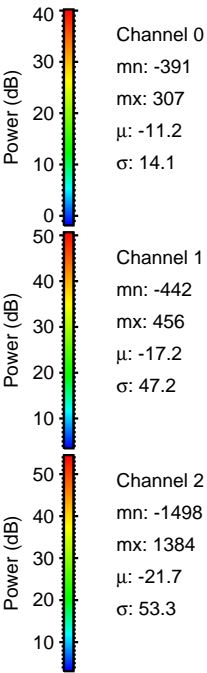
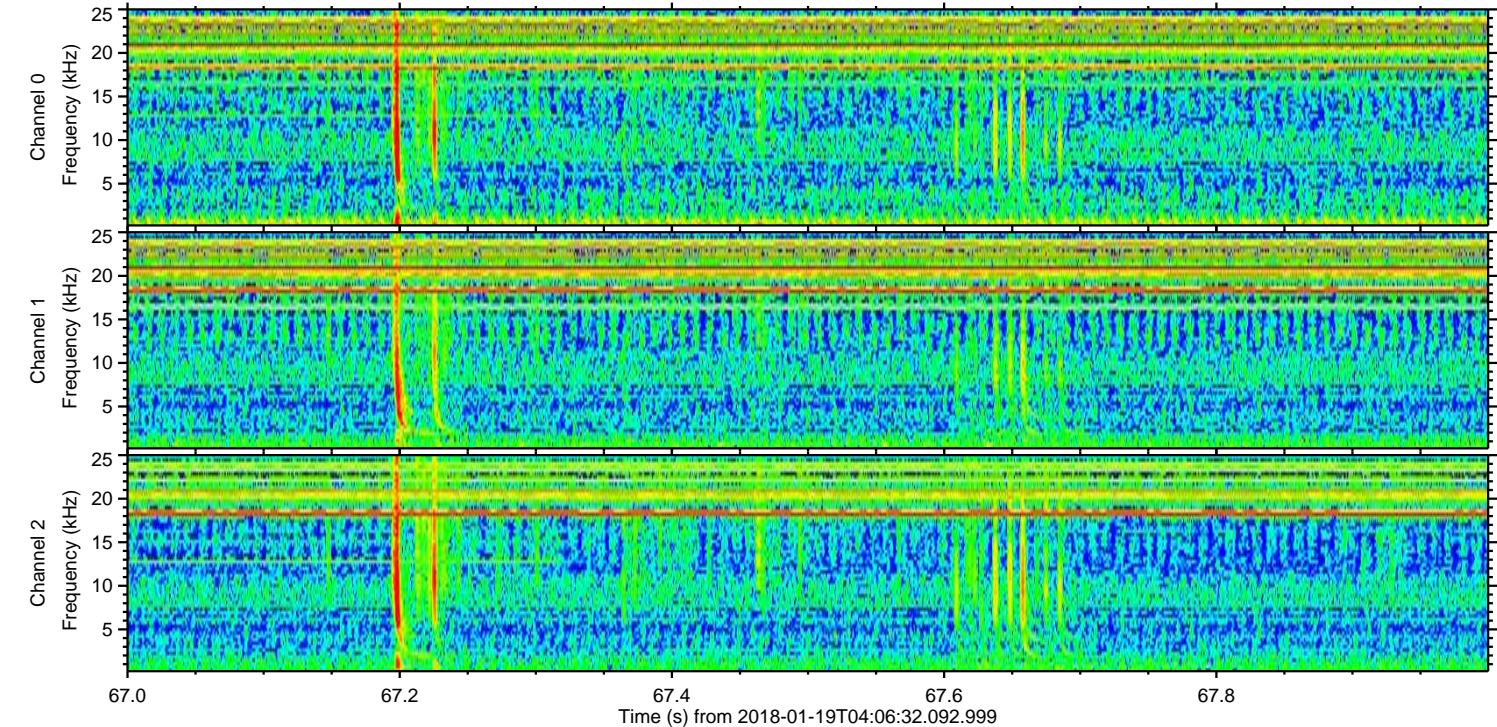
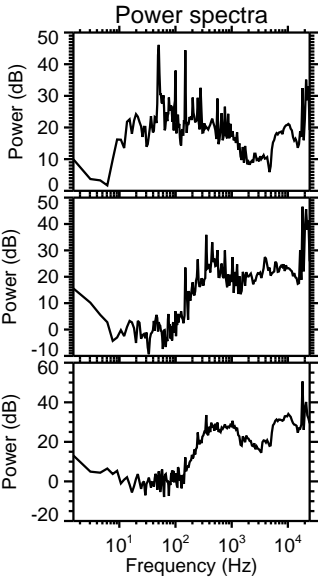
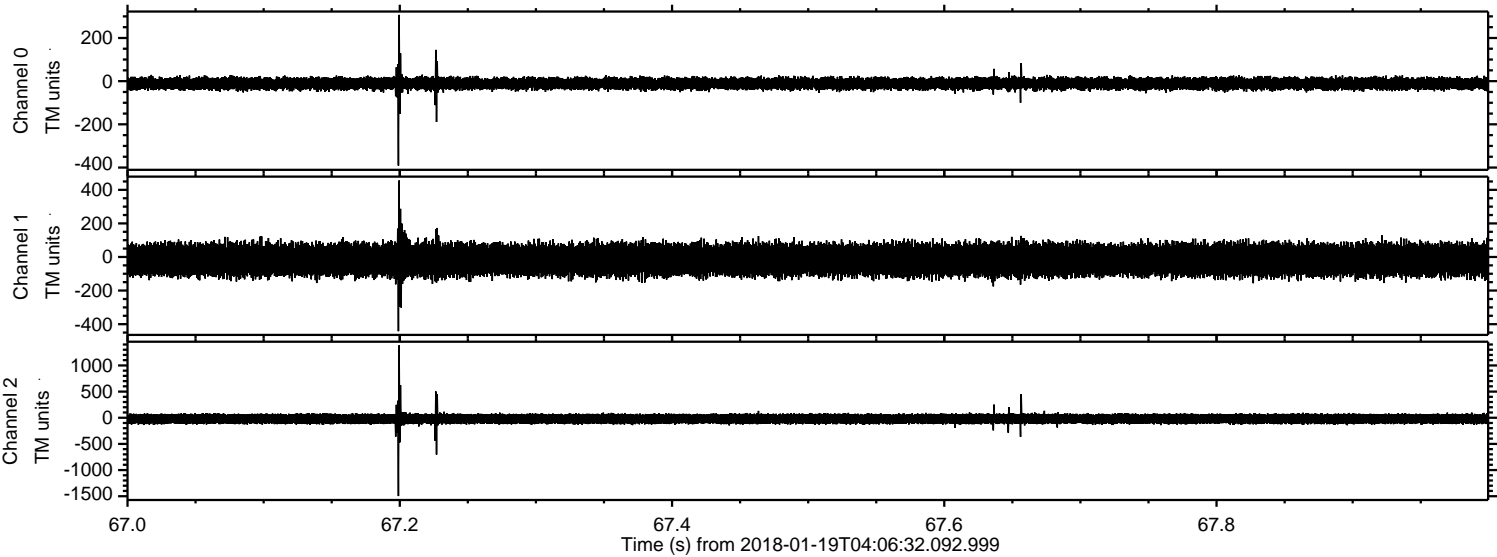

Processed Fri Jan 19 05:14:17 2018 by ELM ver.2012-10-06 from 001__elm20180119_040631__dat00.bin

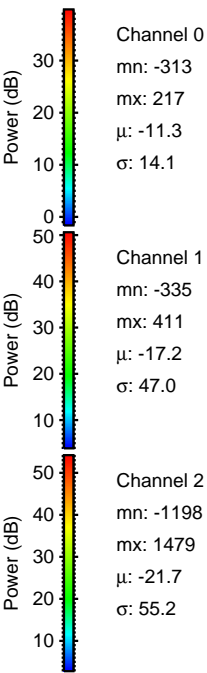
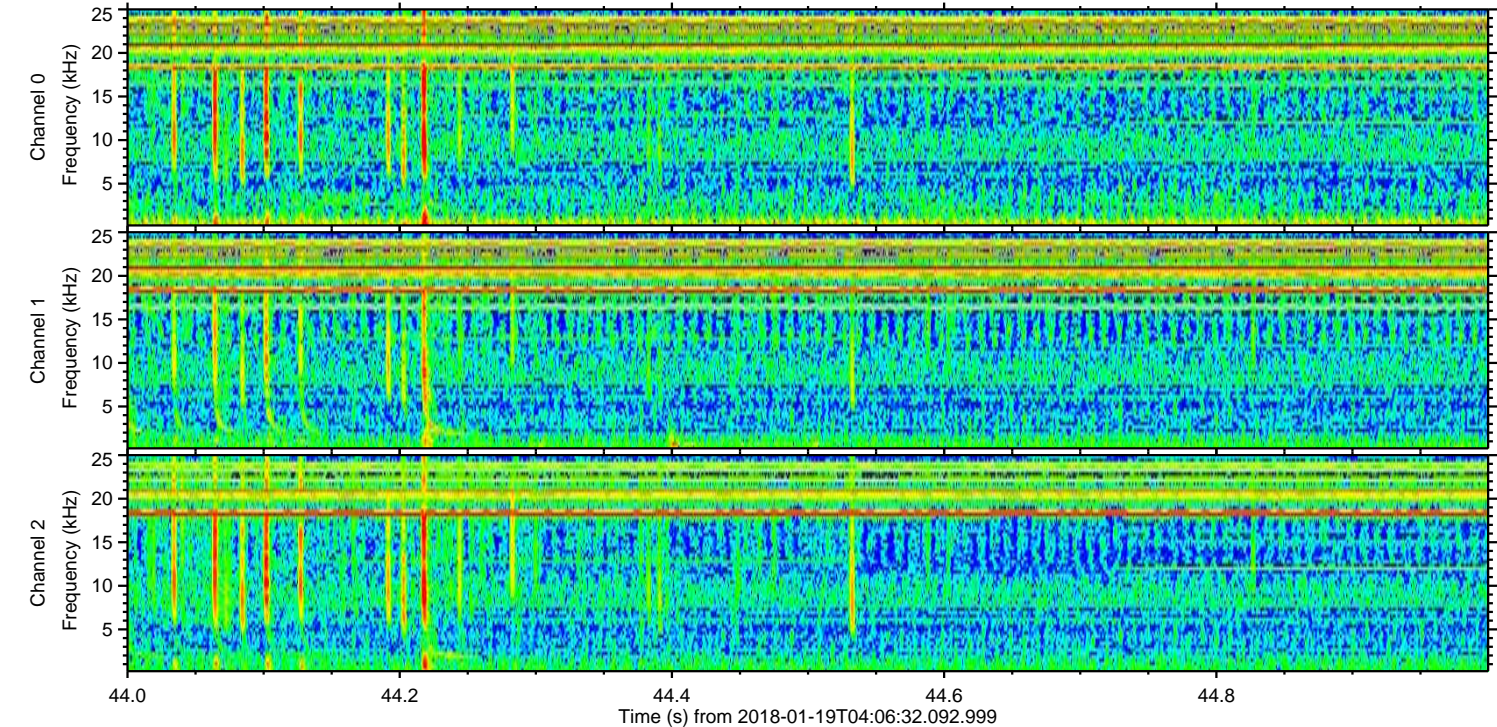
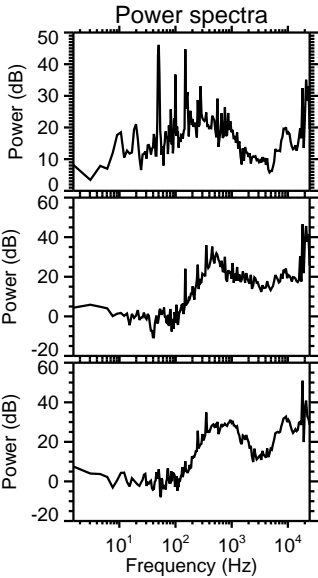
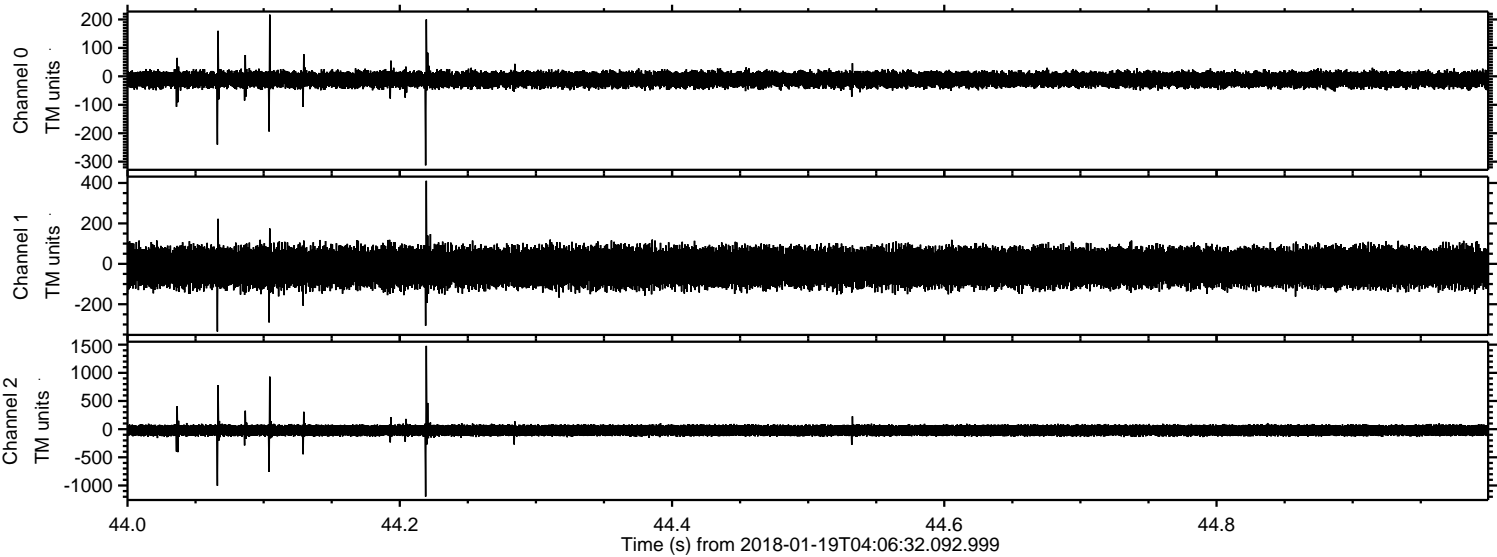

Processed Fri Jan 19 05:14:17 2018 by ELM ver.2012-10-06 from 001__elm20180119_040631__dat00.bin

