

# ELMAVAN 3D WAVEFORMS (Measured data sampled at 50 kHz) 51000 packets of 144 samples from 2018-01-19T03:26:30.500.999.

Processed Fri Jan 19 04:34:48 2018 by ELM ver.2012-10-06 from 001\_\_elm20180119\_032629\_\_dat00.bin

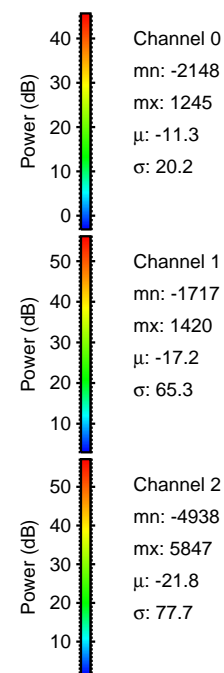

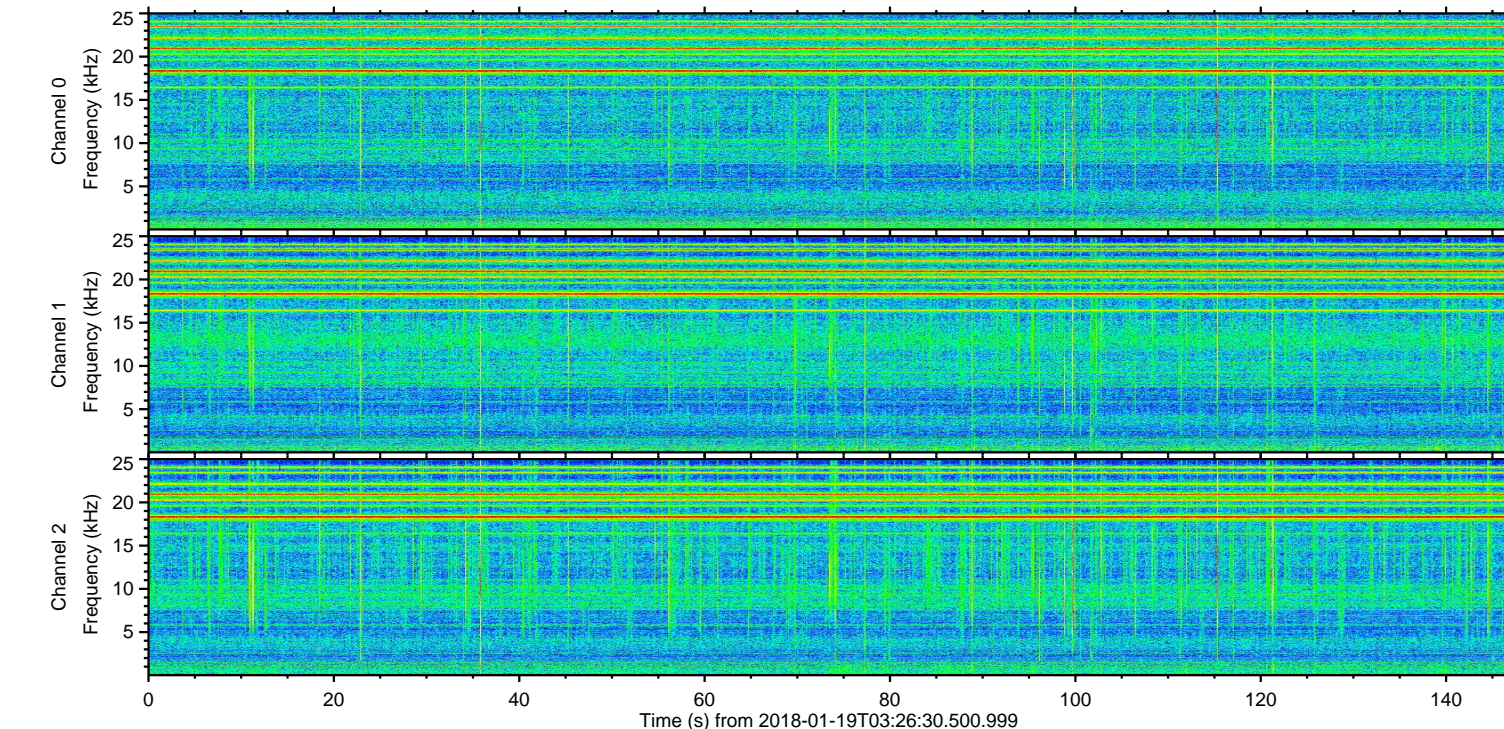
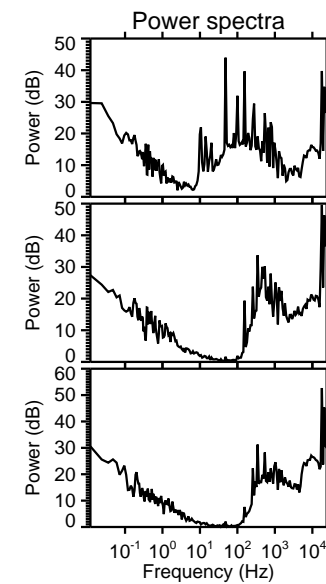
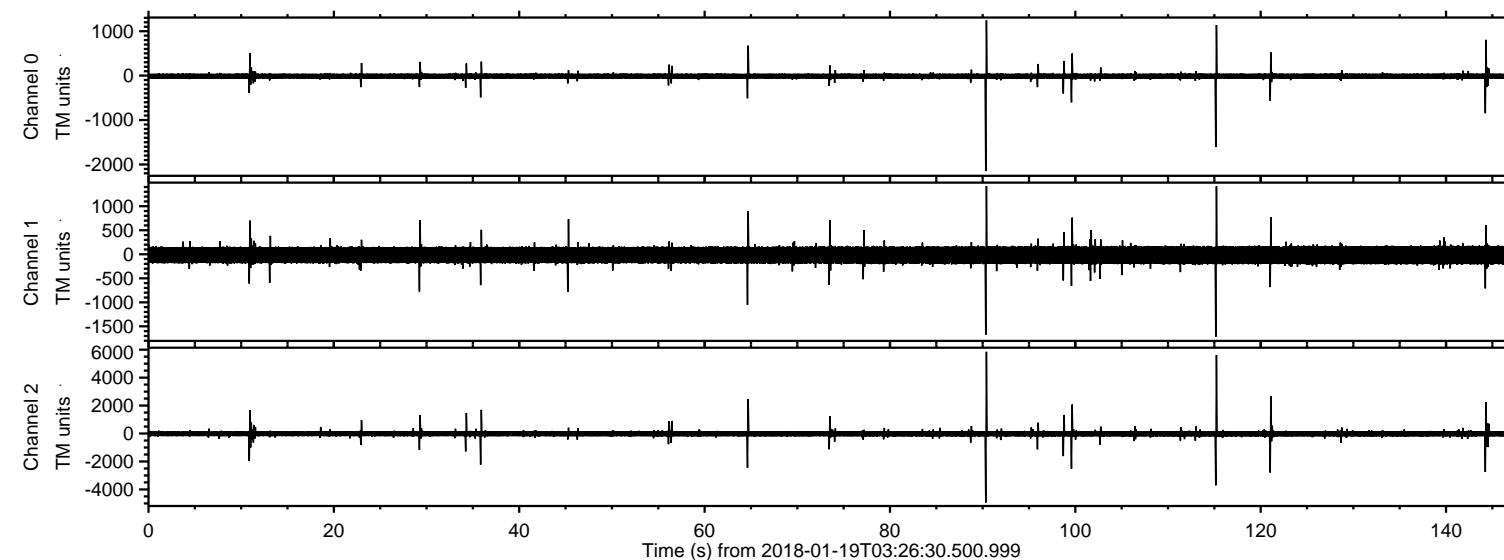

Processed Fri Jan 19 04:34:56 2018 by ELM ver.2012-10-06 from 001\_\_elm20180119\_032629\_\_dat00.bin

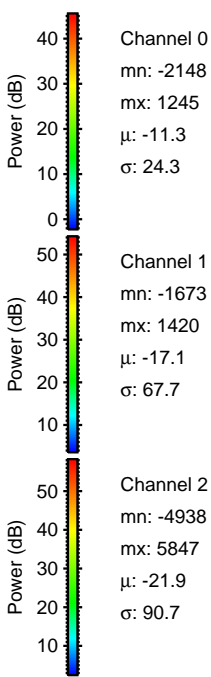
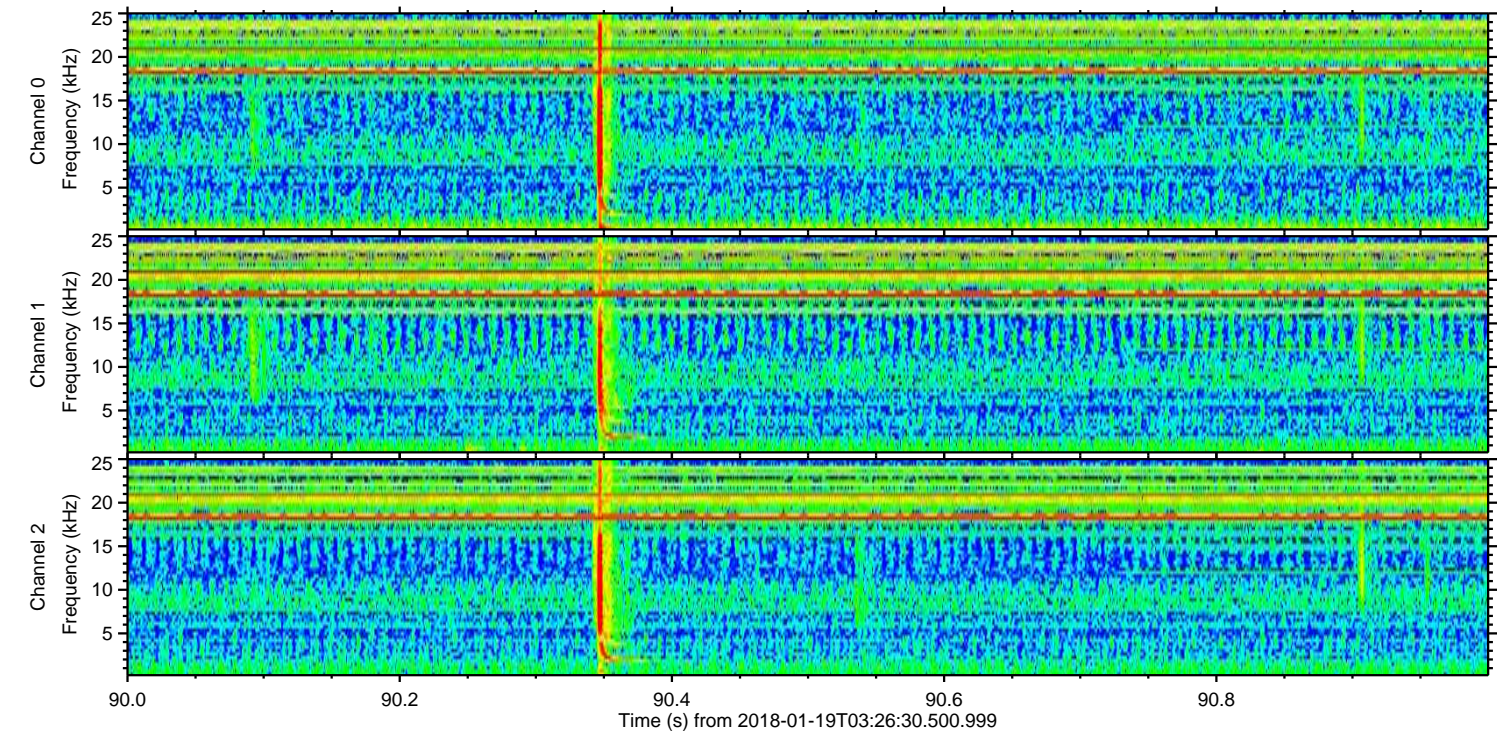
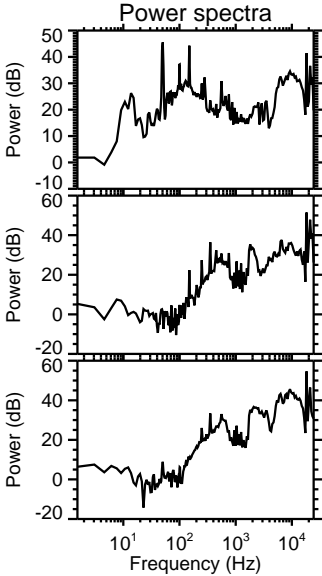
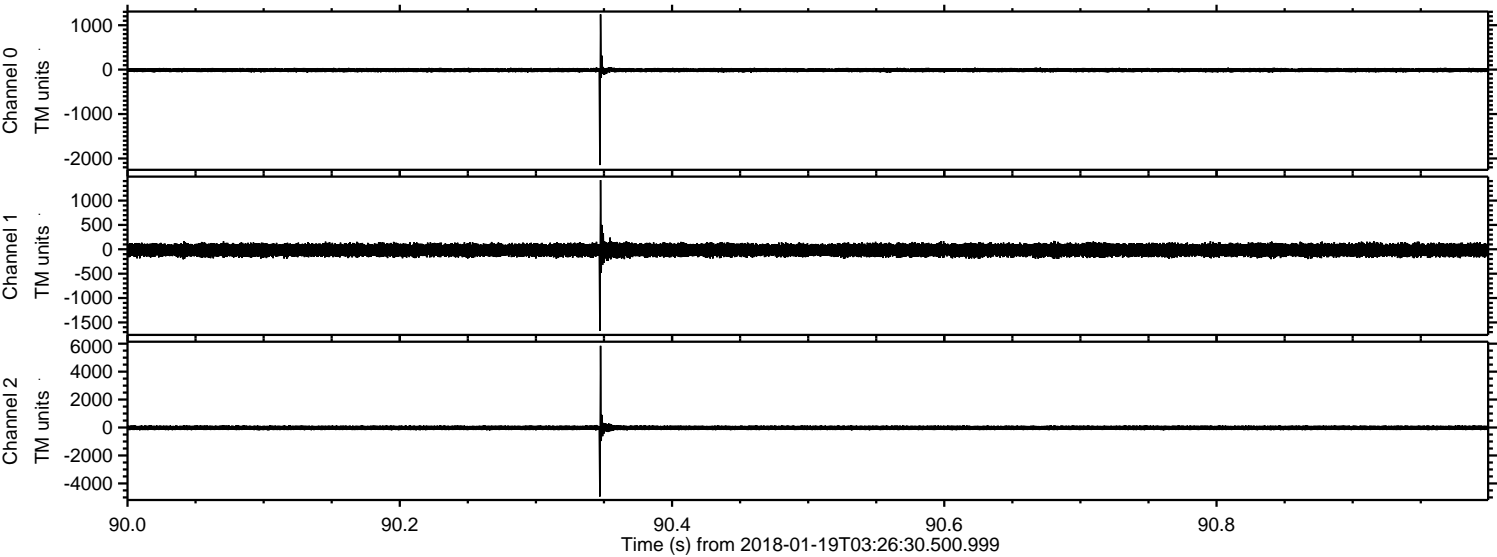



ELMAVAN 3D WAVEFORMS (Measured data sampled at 50 kHz) 51000 packets of 144 samples from 2018-01-19T03:26:30.500.999. Part 116/147

Processed Fri Jan 19 04:34:56 2018 by ELM ver.2012-10-06 from 001\_\_elm20180119\_032629\_\_dat00.bin

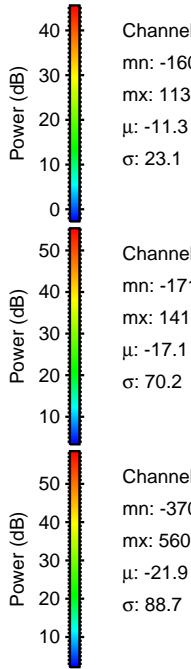
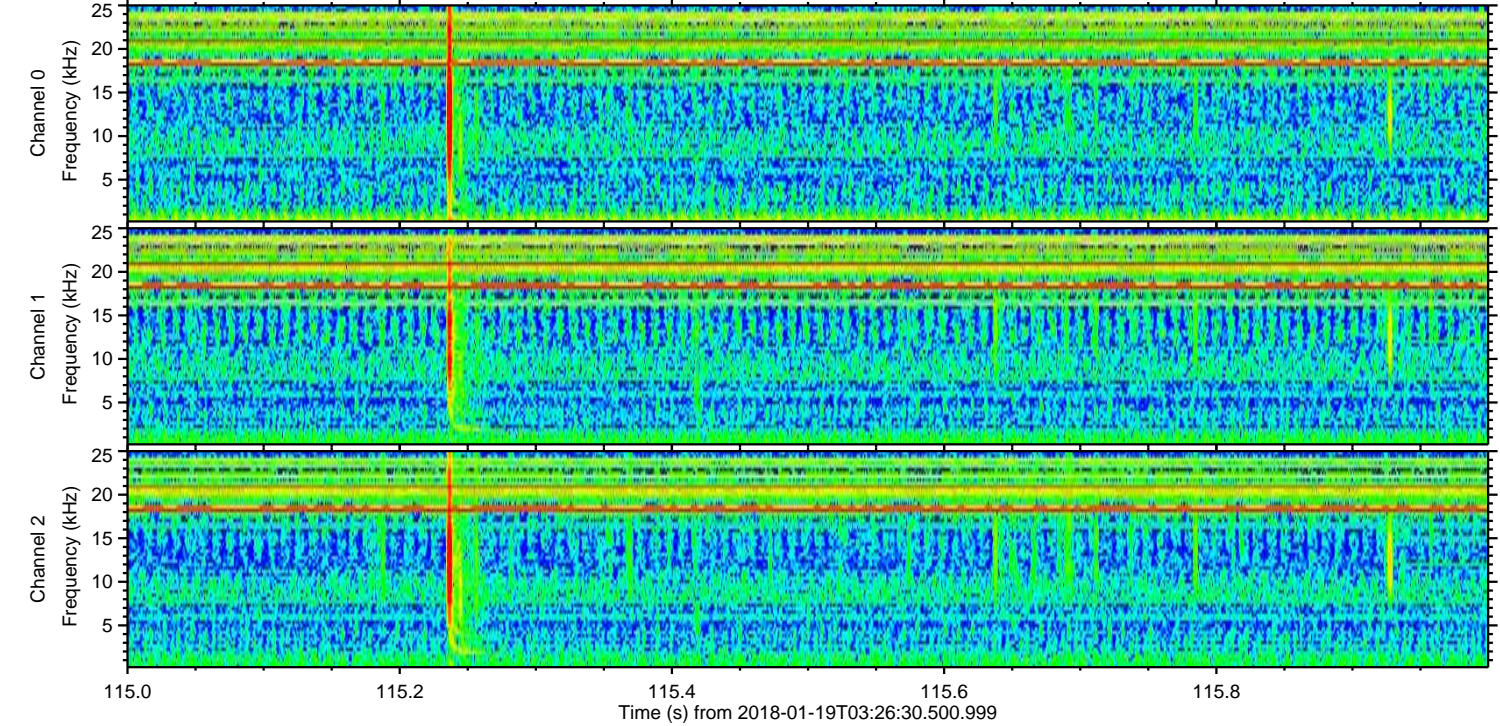
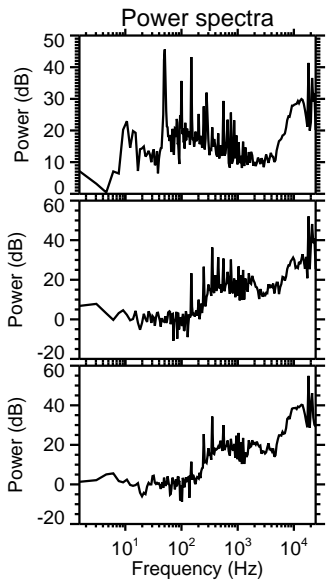
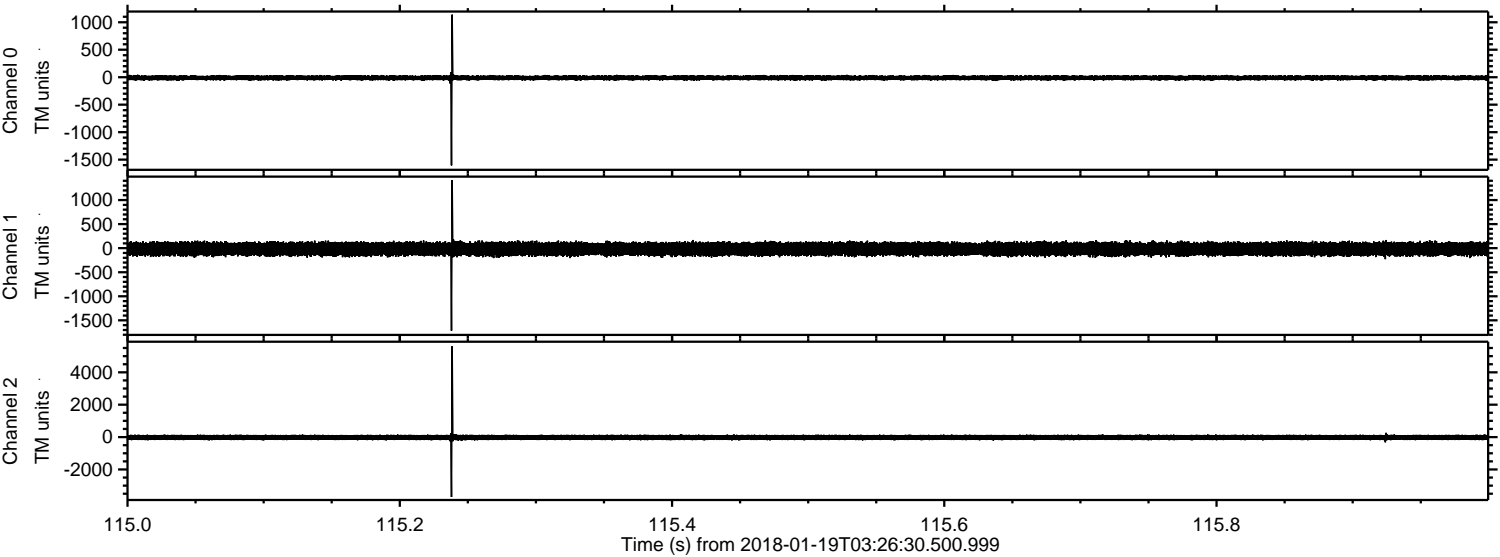

Channel 0  
mn: -1605  
mx: 1138  
 $\mu$ : -11.3  
 $\sigma$ : 23.1

Channel 1  
mn: -1717  
mx: 1416  
 $\mu$ : -17.1  
 $\sigma$ : 70.2

Channel 2  
mn: -3701  
mx: 5609  
 $\mu$ : -21.9  
 $\sigma$ : 88.7



ELMAVAN 3D WAVEFORMS (Measured data sampled at 50 kHz) 51000 packets of 144 samples from 2018-01-19T03:26:30.500.999. Part 122/147

Processed Fri Jan 19 04:34:57 2018 by ELM ver.2012-10-06 from 001\_\_elm20180119\_032629\_\_dat00.bin

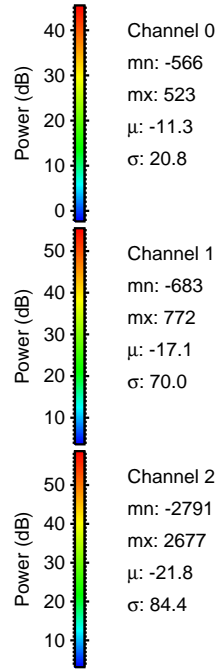
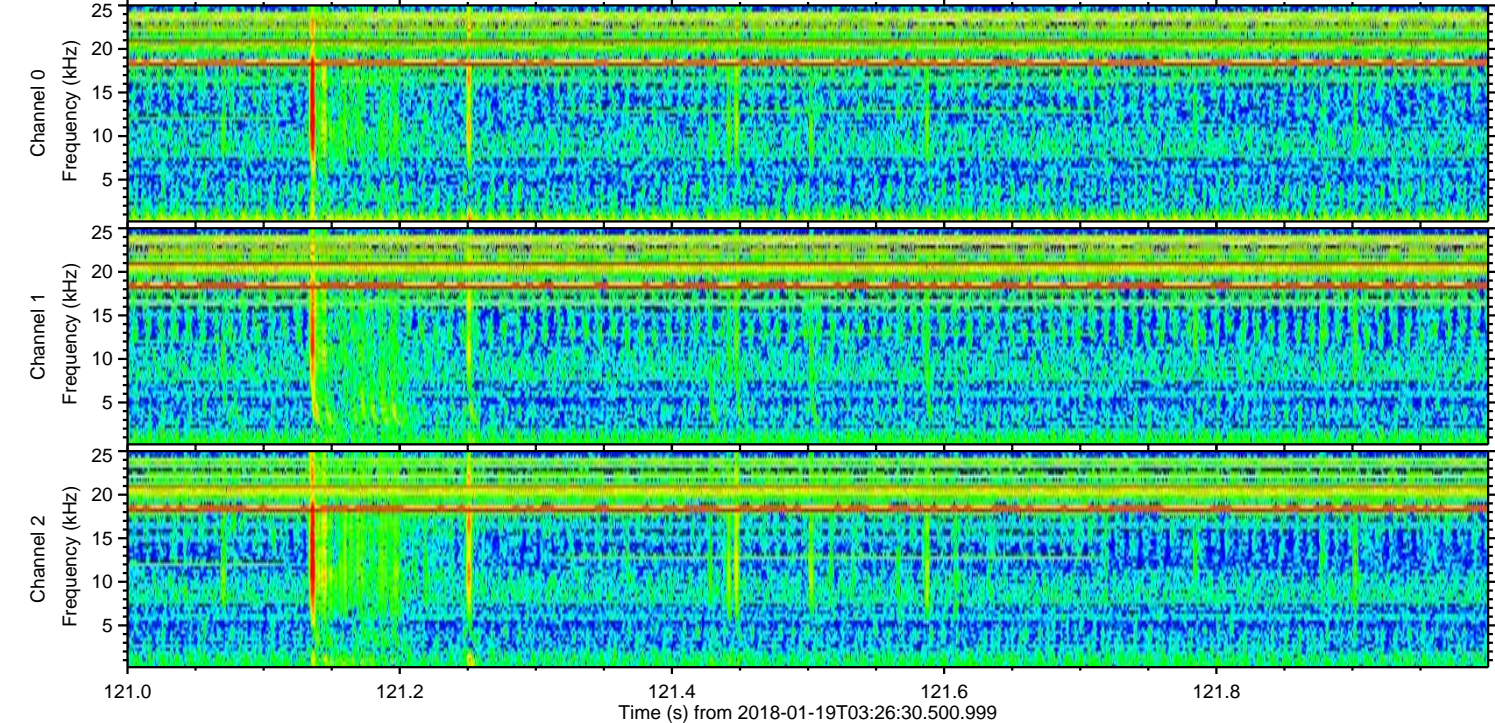
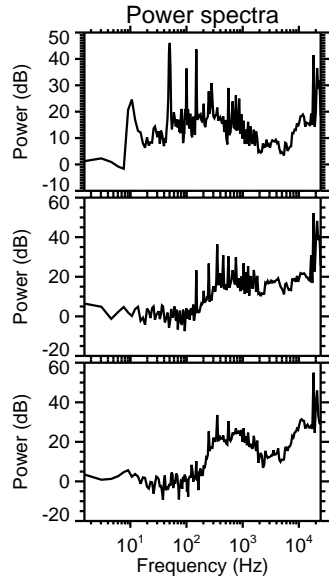
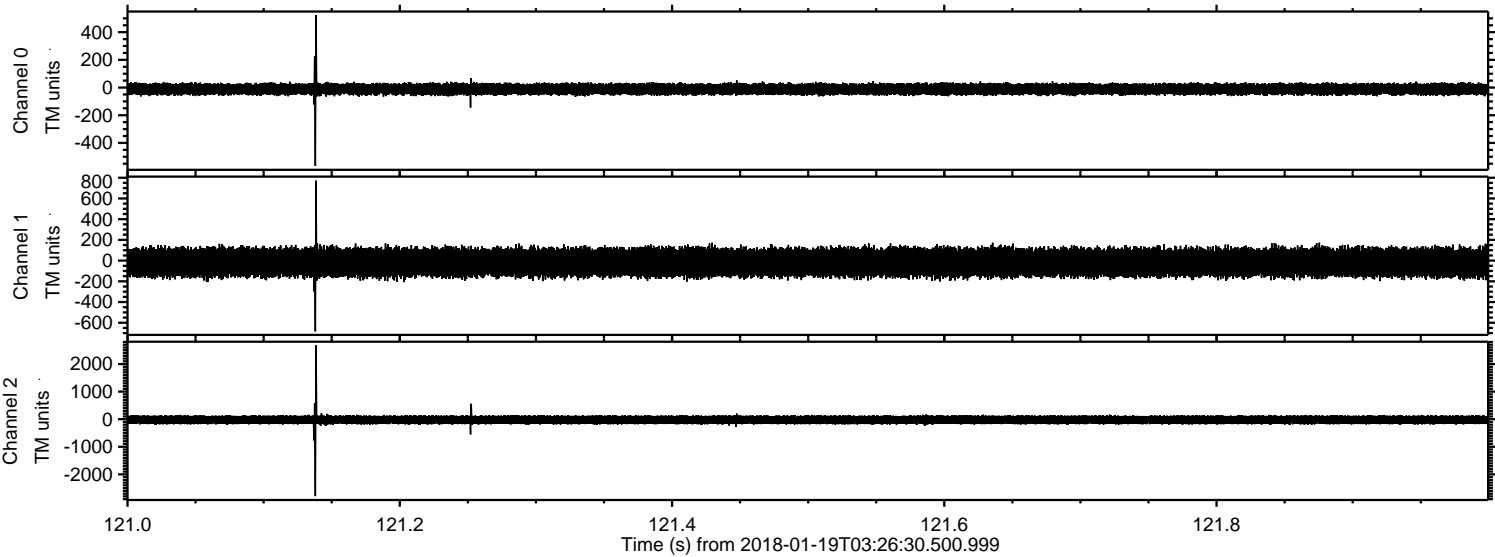

Channel 0  
mn: -566  
mx: 523  
 $\mu$ : -11.3  
 $\sigma$ : 20.8

Channel 1  
mn: -683  
mx: 772  
 $\mu$ : -17.1  
 $\sigma$ : 70.0

Channel 2  
mn: -2791  
mx: 2677  
 $\mu$ : -21.8  
 $\sigma$ : 84.4



ELMAVAN 3D WAVEFORMS (Measured data sampled at 50 kHz) 51000 packets of 144 samples from 2018-01-19T03:26:30.500.999. Part 145/147

Processed Fri Jan 19 04:34:58 2018 by ELM ver.2012-10-06 from 001\_\_elm20180119\_032629\_\_dat00.bin

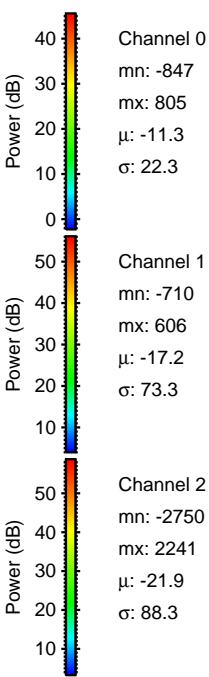
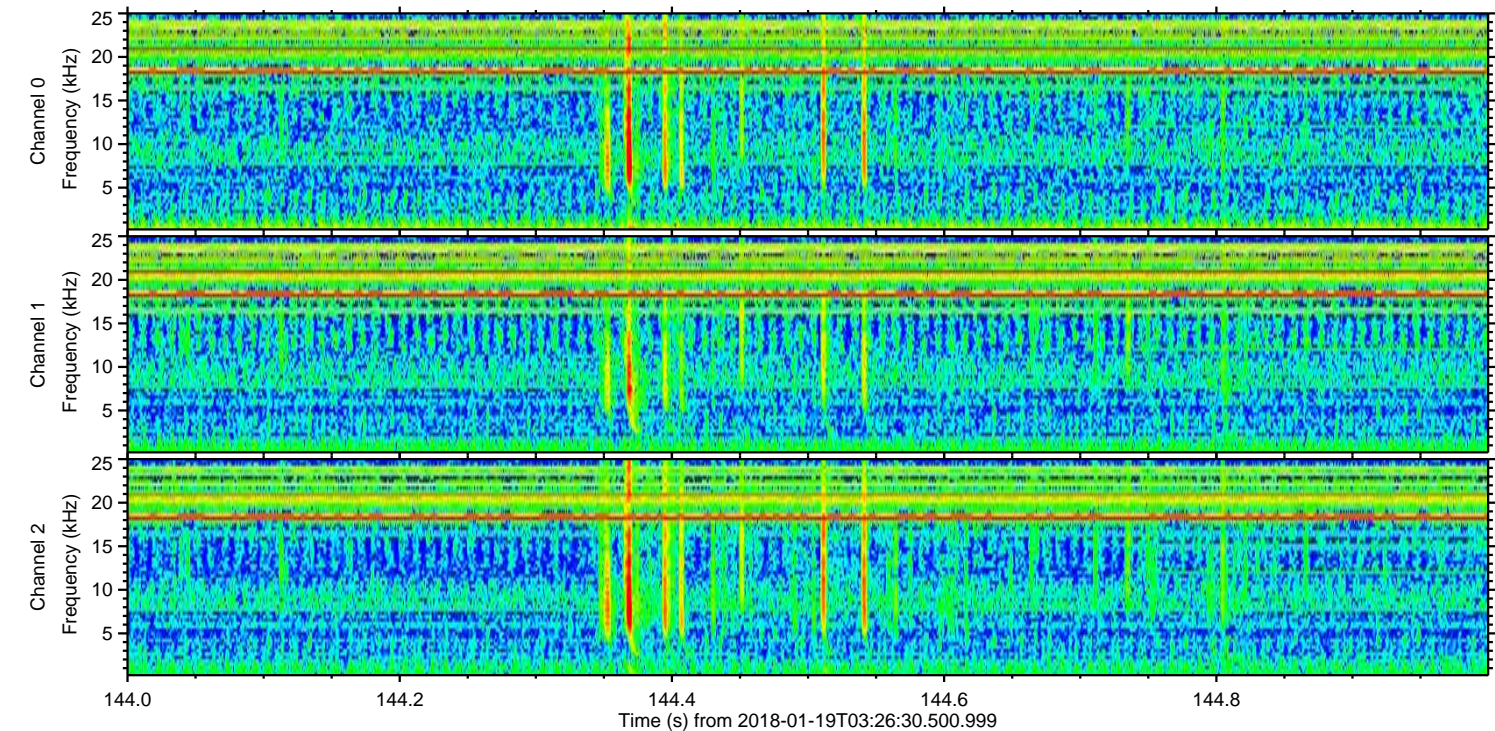
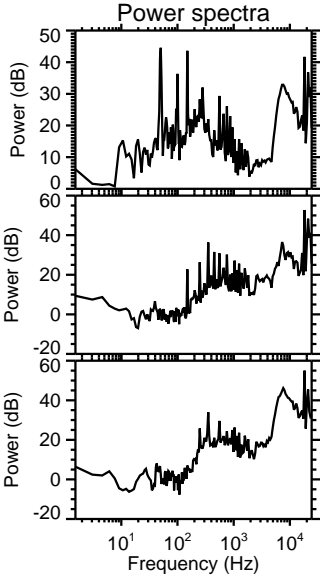
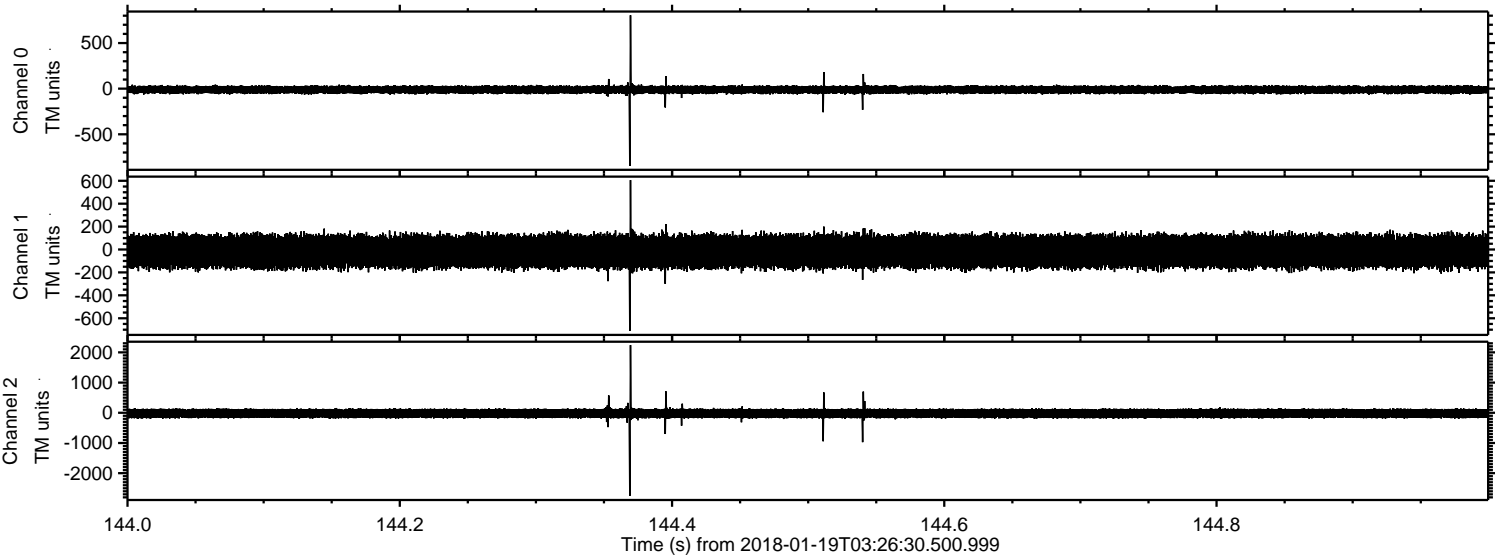



ELMAVAN 3D WAVEFORMS (Measured data sampled at 50 kHz) 51000 packets of 144 samples from 2018-01-19T03:26:30.500.999. Part 100/147

Processed Fri Jan 19 04:34:59 2018 by ELM ver.2012-10-06 from 001\_\_elm20180119\_032629\_\_dat00.bin

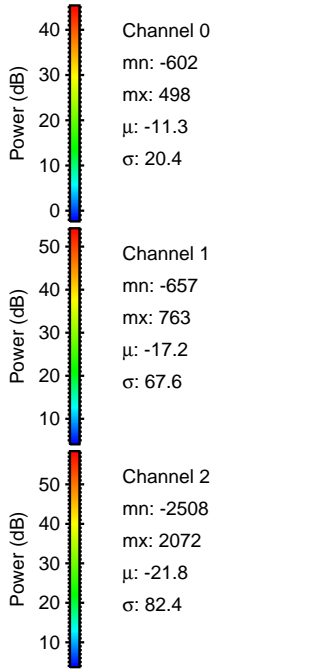
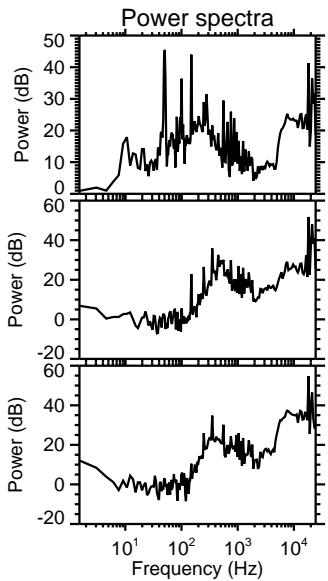
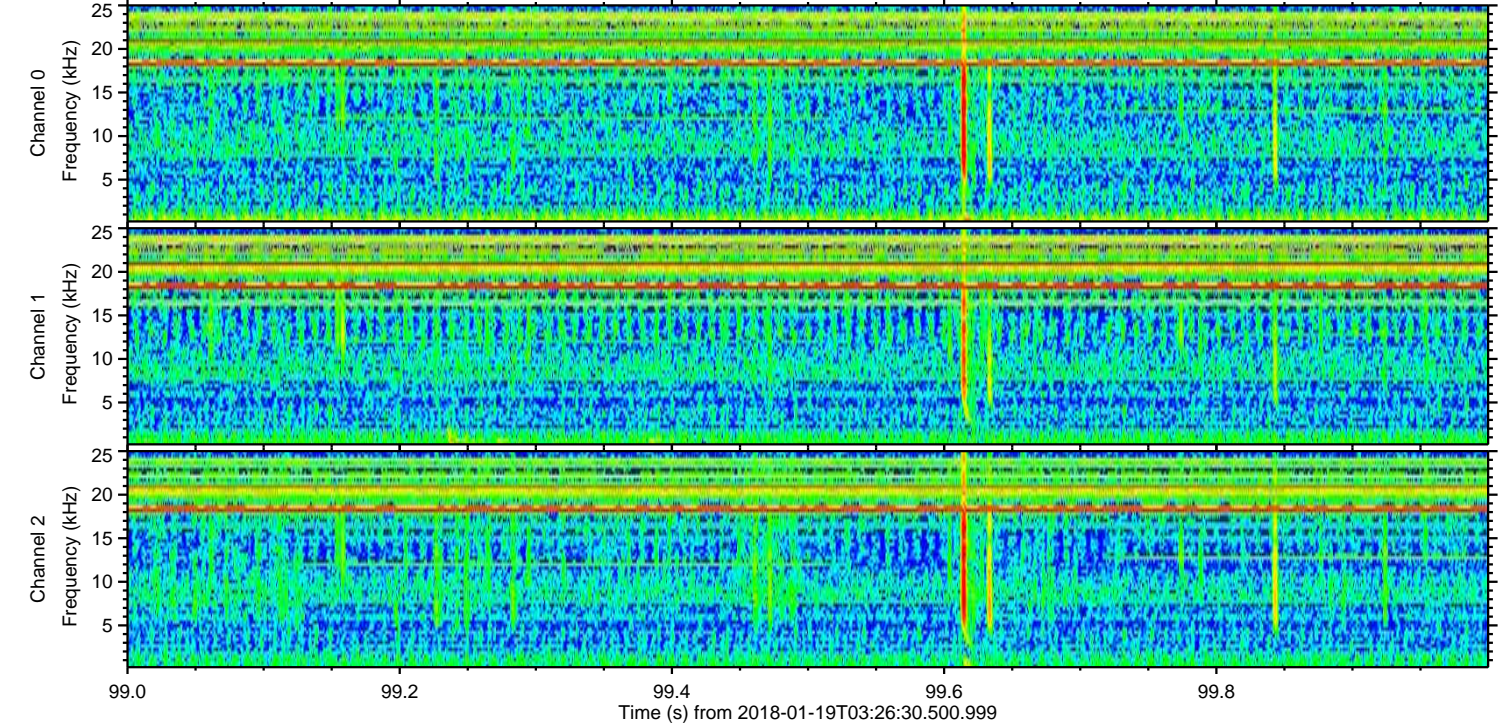
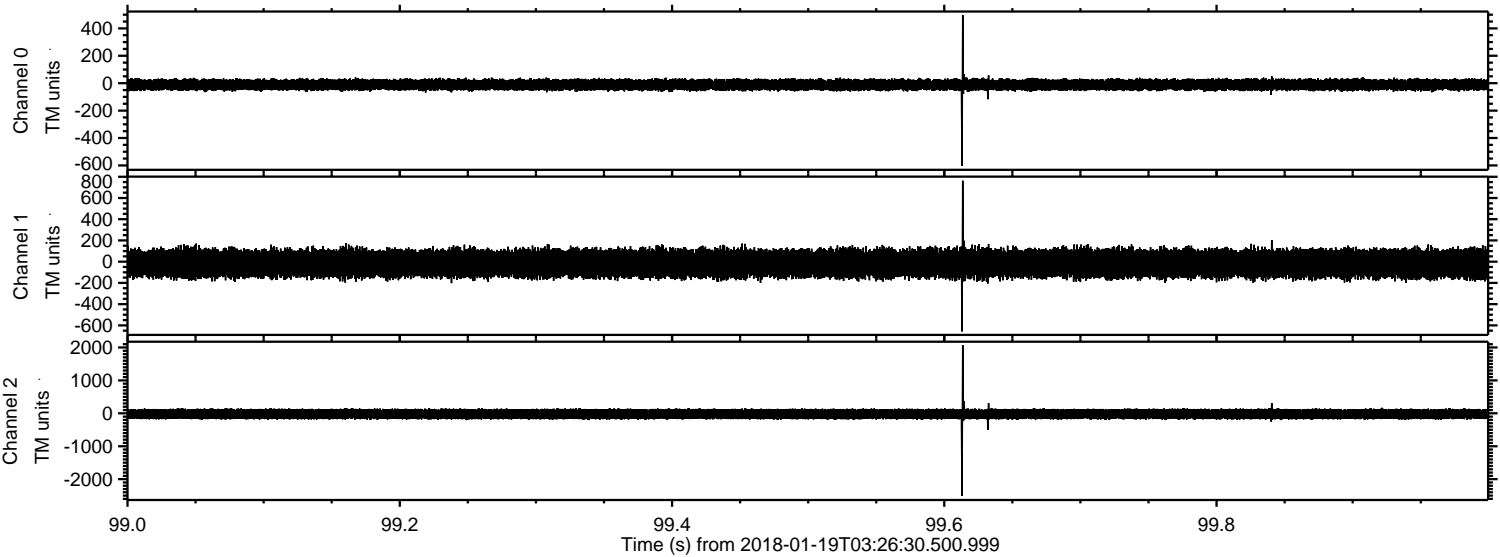

Channel 0  
mn: -602  
mx: 498  
 $\mu$ : -11.3  
 $\sigma$ : 20.4

Channel 1  
mn: -657  
mx: 763  
 $\mu$ : -17.2  
 $\sigma$ : 67.6

Channel 2  
mn: -2508  
mx: 2072  
 $\mu$ : -21.8  
 $\sigma$ : 82.4



Processed Fri Jan 19 04:34:59 2018 by ELM ver.2012-10-06 from 001\_\_elm20180119\_032629\_\_dat00.bin

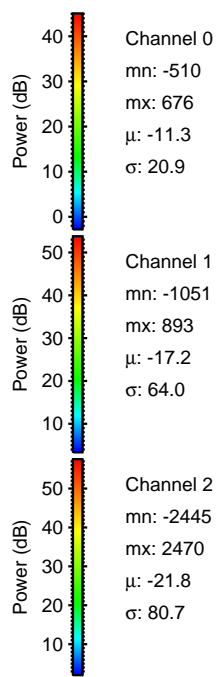
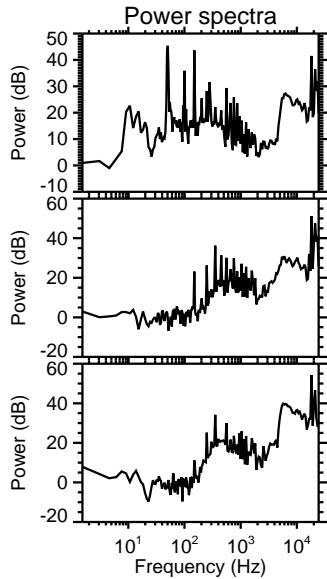
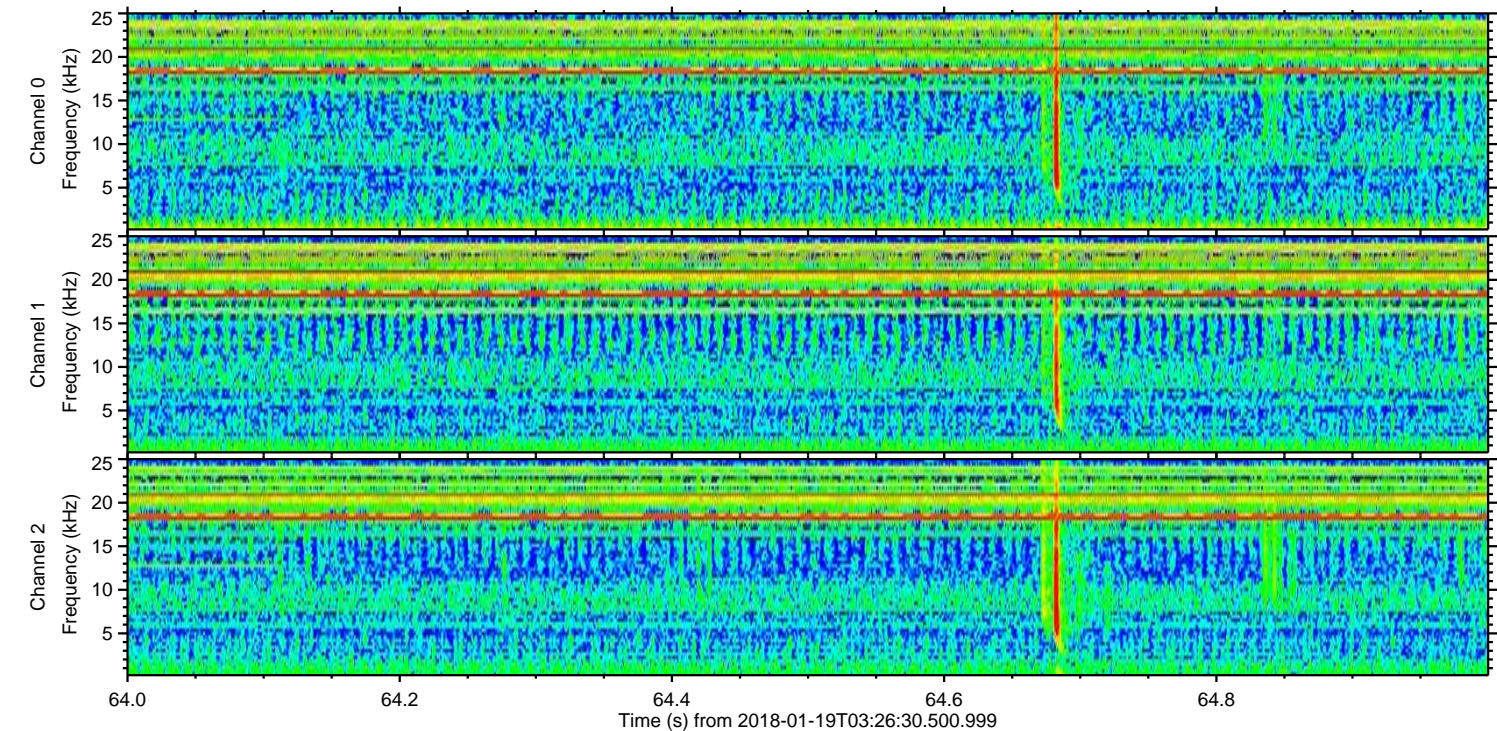
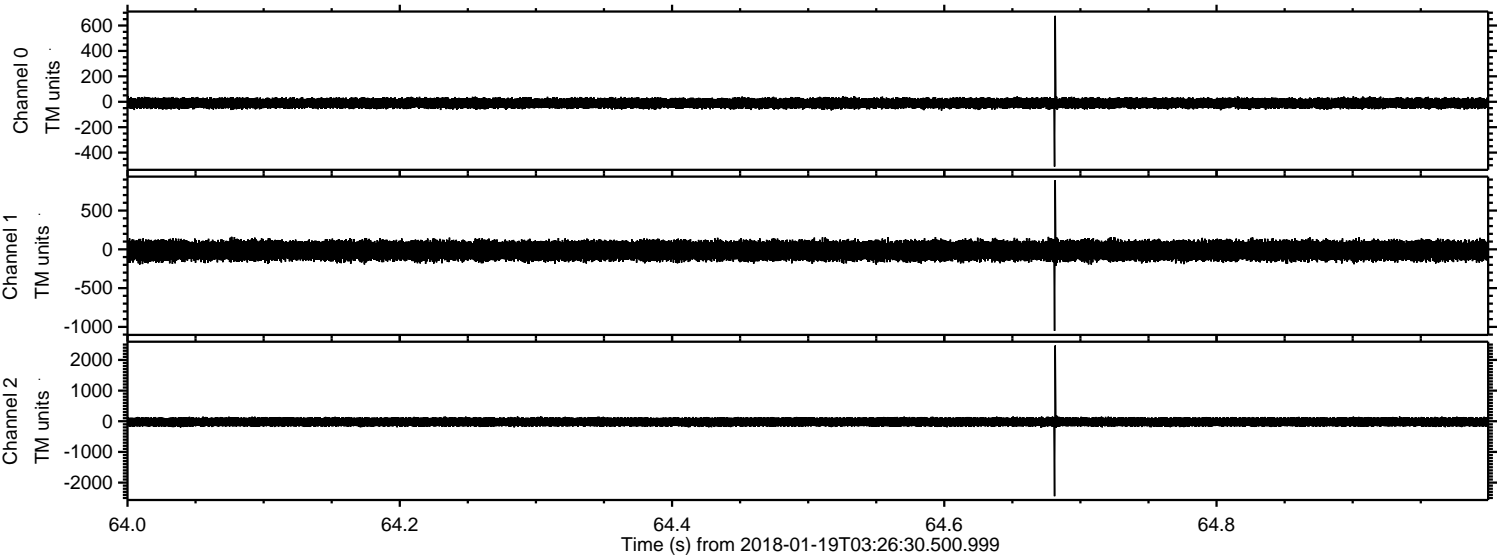



ELMAVAN 3D WAVEFORMS (Measured data sampled at 50 kHz) 51000 packets of 144 samples from 2018-01-19T03:26:30.500.999. Part 36/147

Processed Fri Jan 19 04:35:00 2018 by ELM ver.2012-10-06 from 001\_\_elm20180119\_032629\_\_dat00.bin

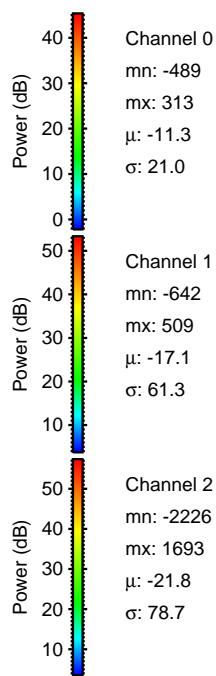
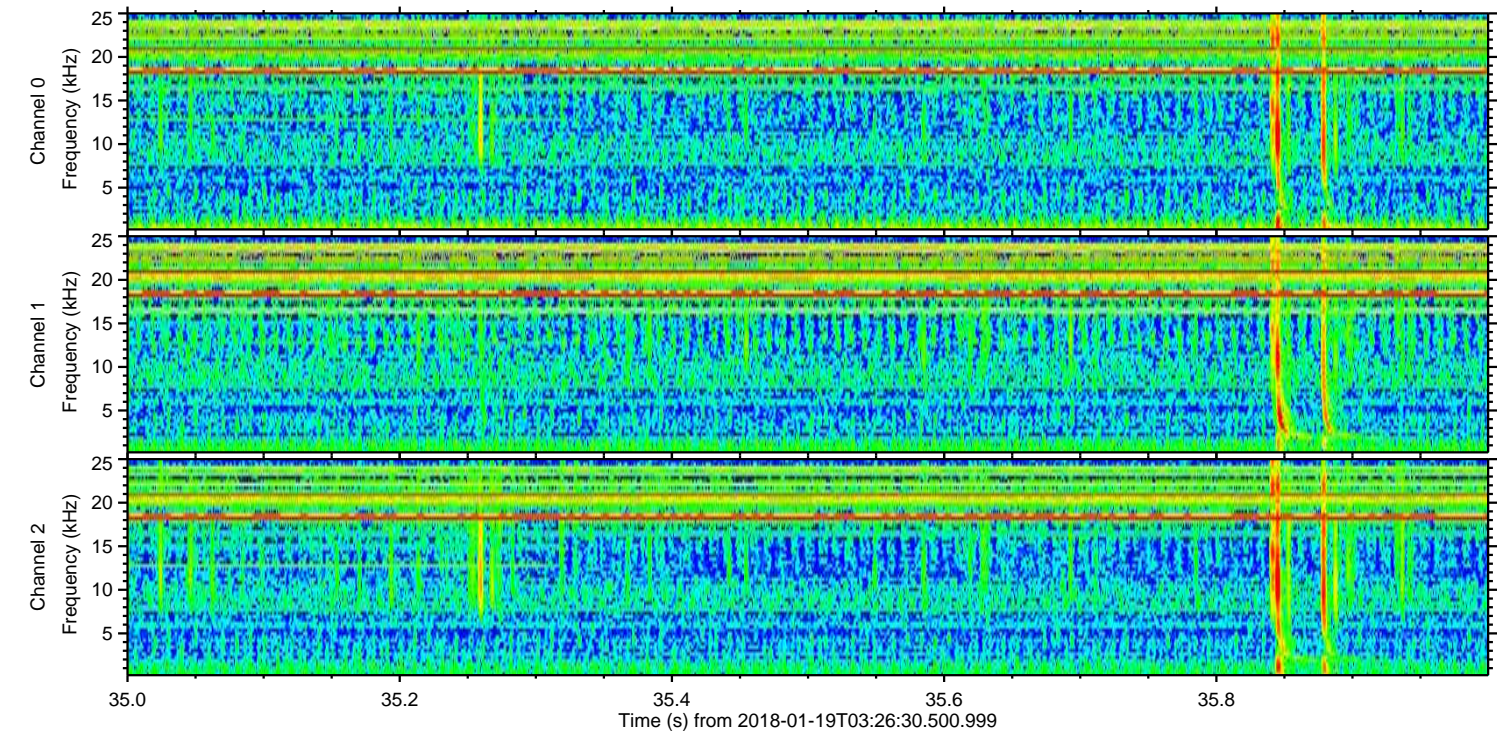
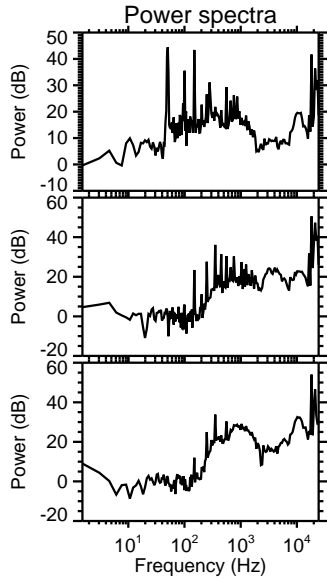
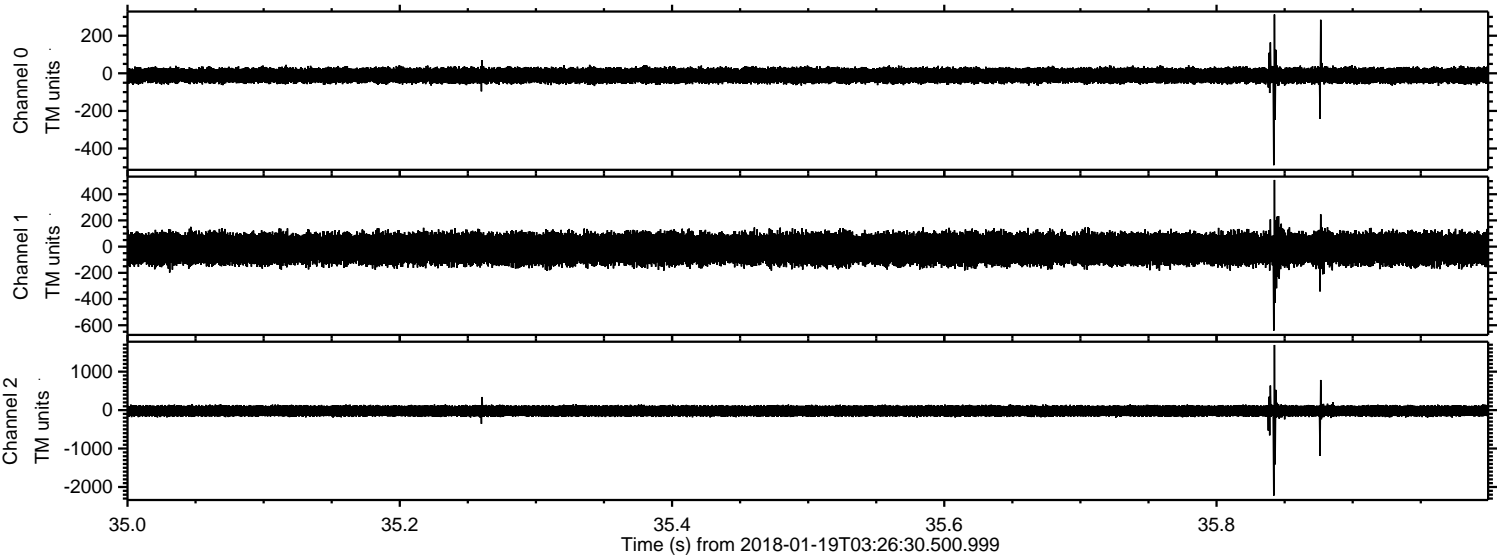



ELMAVAN 3D WAVEFORMS (Measured data sampled at 50 kHz) 51000 packets of 144 samples from 2018-01-19T03:26:30.500.999. Part 11/147

Processed Fri Jan 19 04:35:01 2018 by ELM ver.2012-10-06 from 001\_\_elm20180119\_032629\_\_dat00.bin

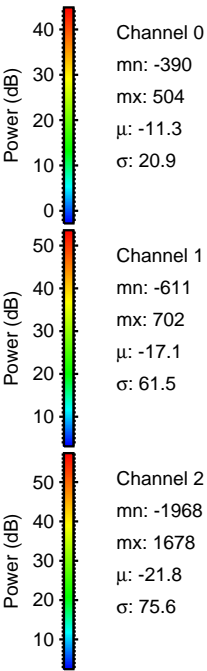
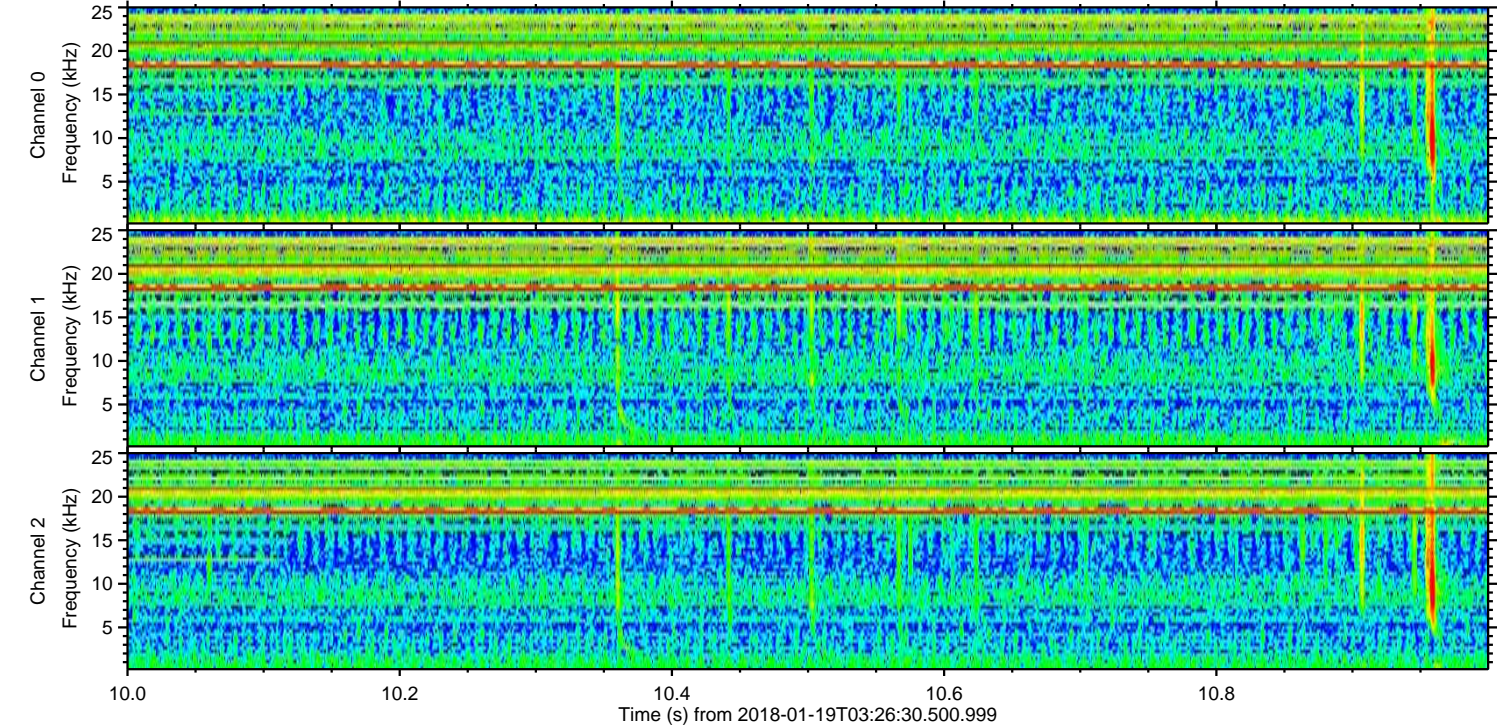
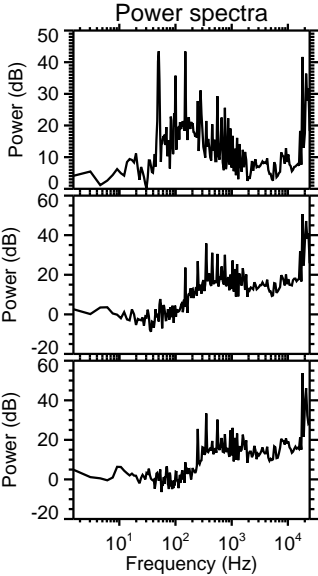
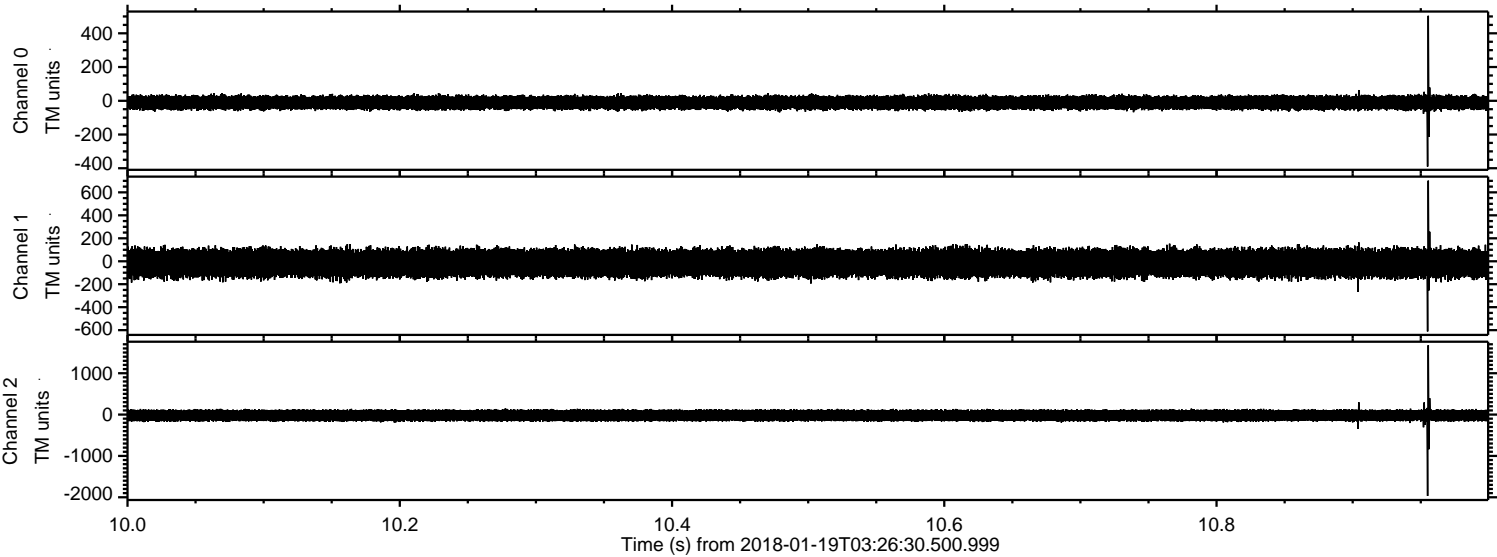



Processed Fri Jan 19 04:35:02 2018 by ELM ver.2012-10-06 from 001\_\_elm20180119\_032629\_\_dat00.bin

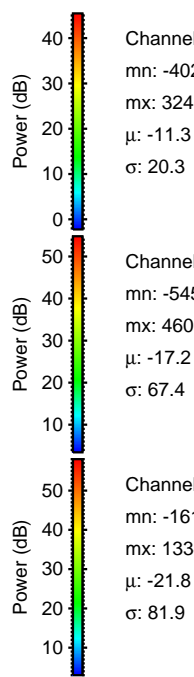
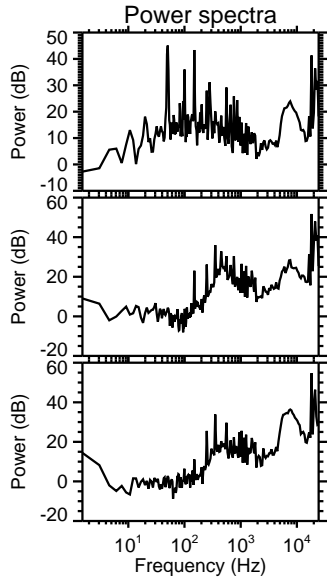
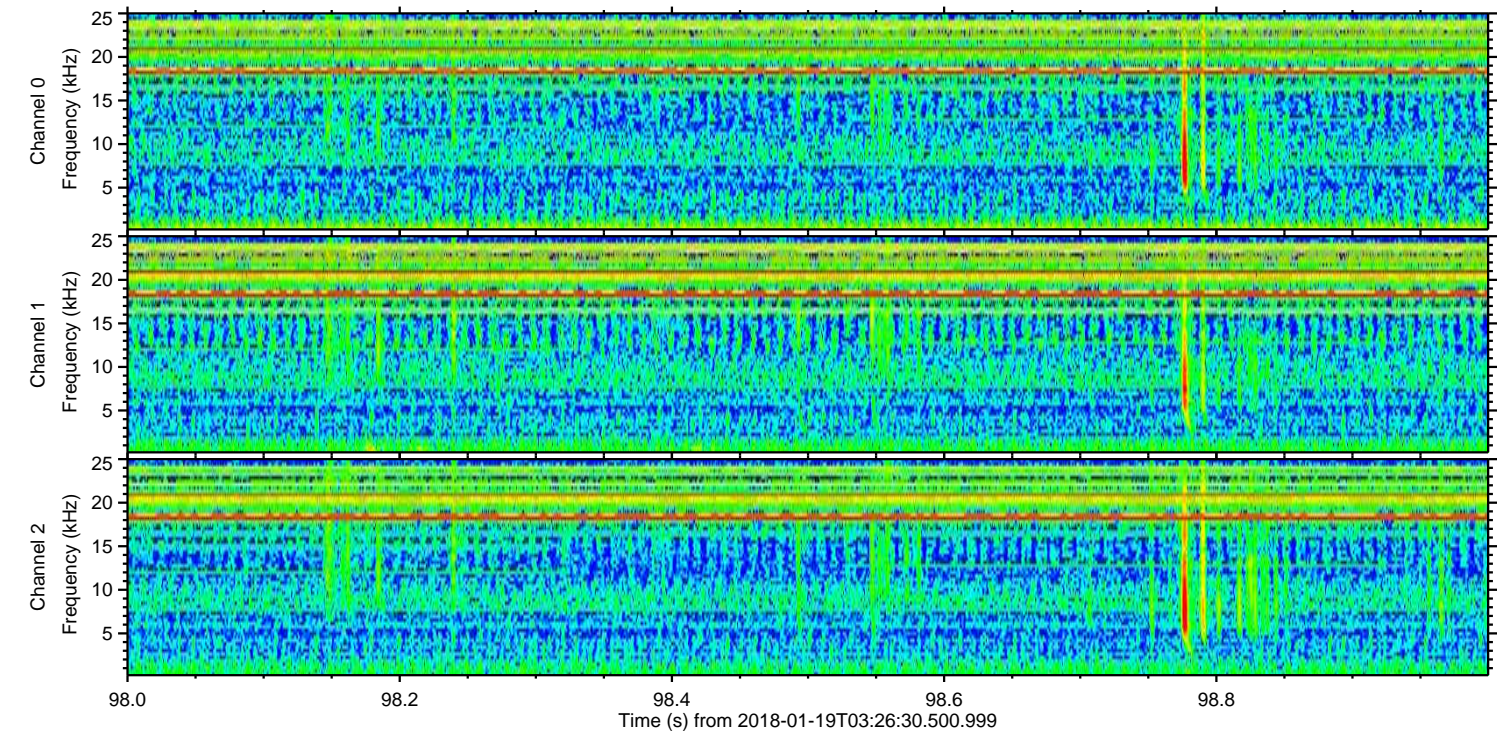
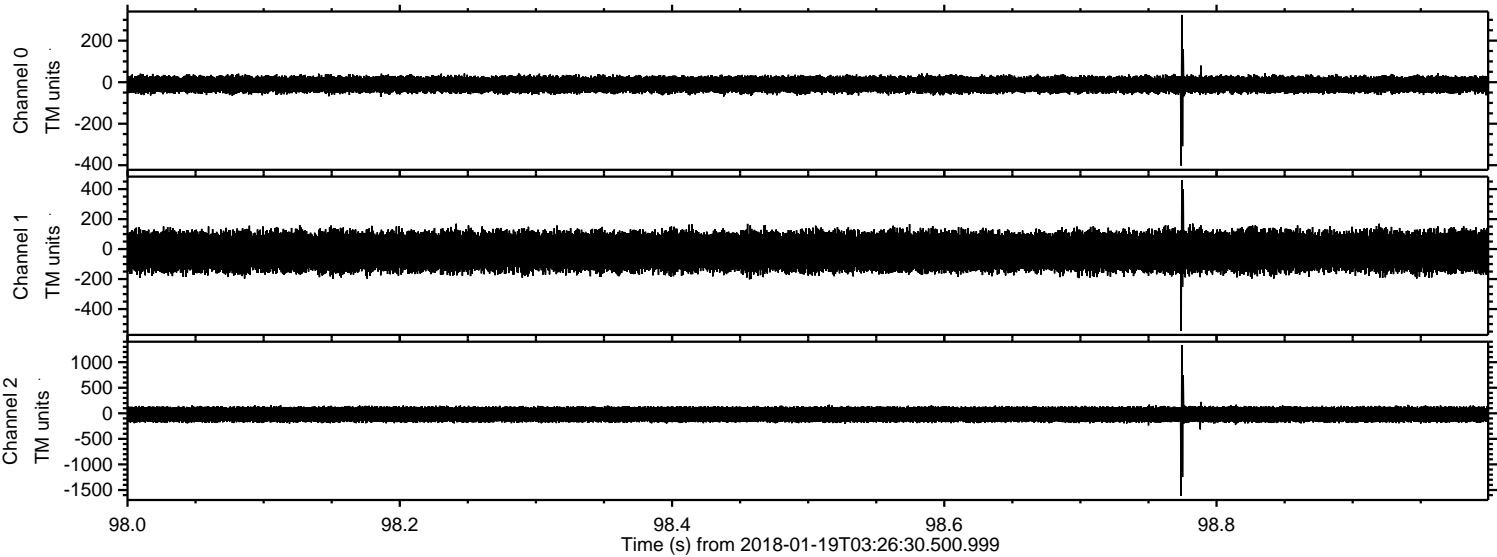



Processed Fri Jan 19 04:35:03 2018 by ELM ver.2012-10-06 from 001\_\_elm20180119\_032629\_\_dat00.bin

