

ELMAVAN 3D WAVEFORMS (Measured data sampled at 50 kHz) 51000 packets of 144 samples from 2018-01-19T02:36:28.496.999.

Processed Fri Jan 19 03:44:19 2018 by ELM ver.2012-10-06 from 001__elm20180119_023627__dat00.bin

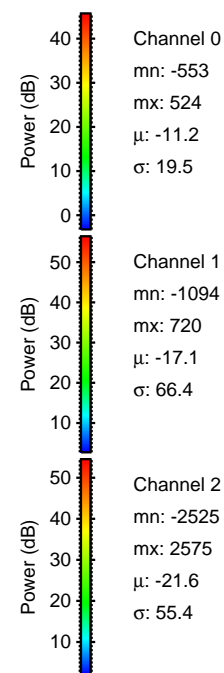
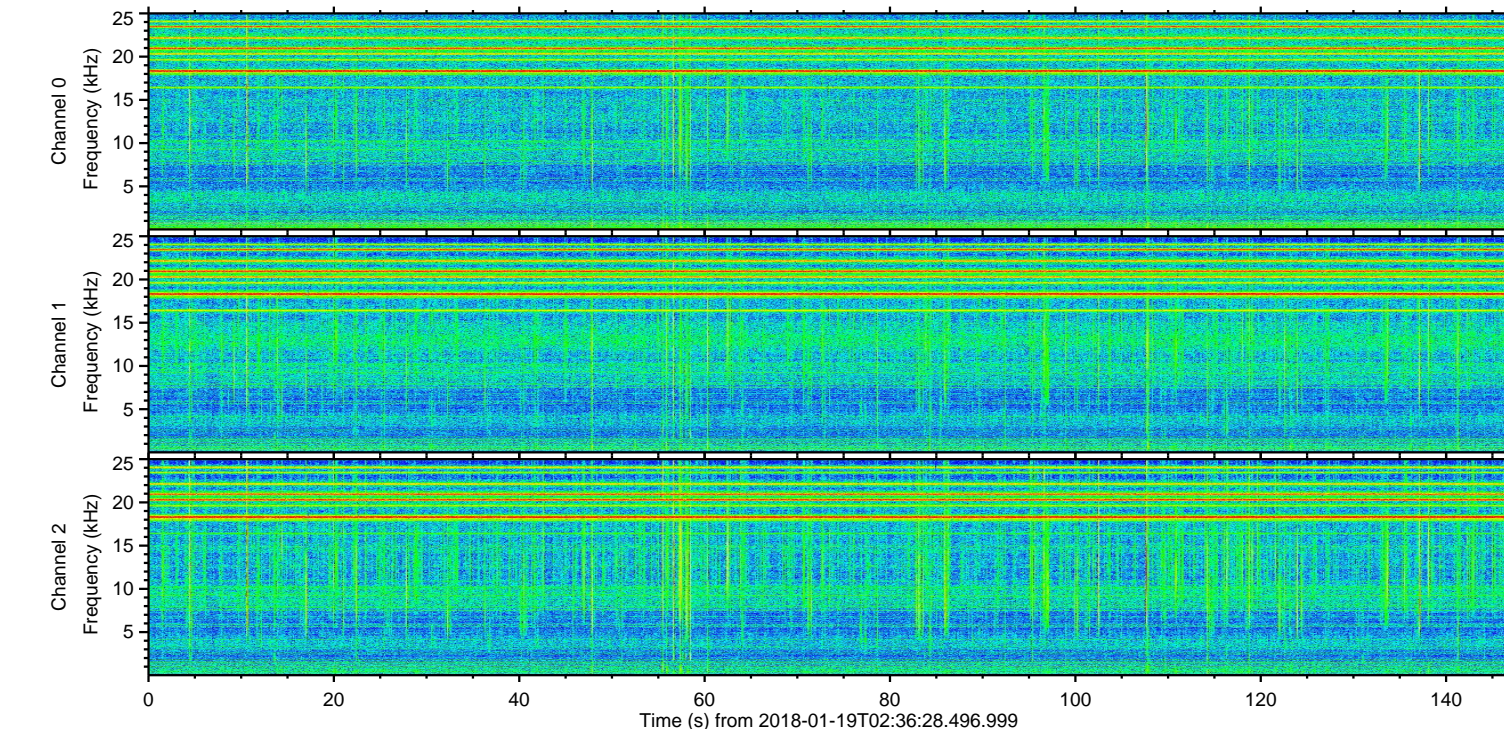
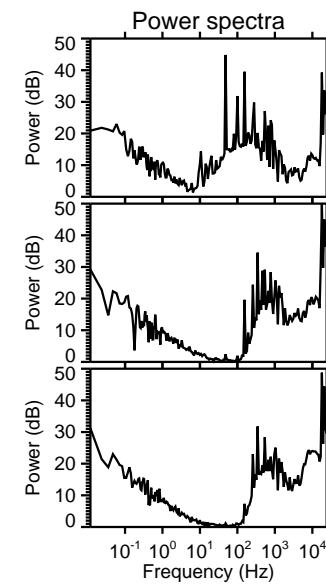
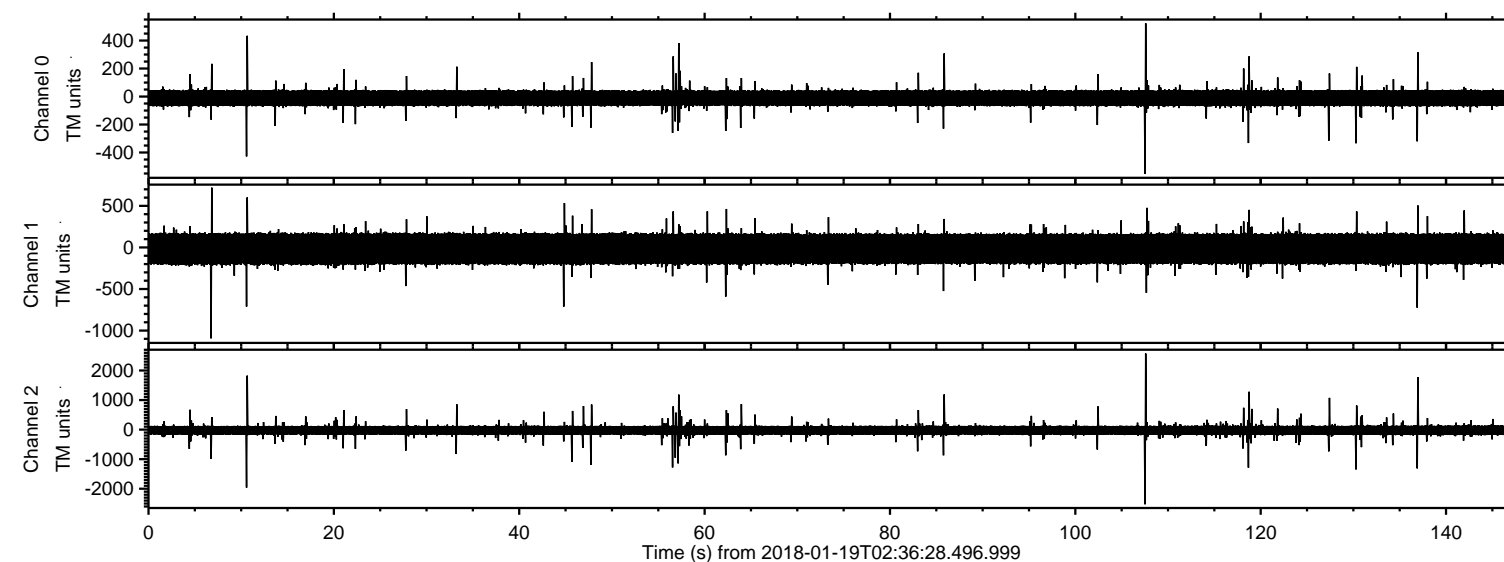

ELMAVAN 3D WAVEFORMS (Measured data sampled at 50 kHz) 51000 packets of 144 samples from 2018-01-19T02:36:28.496.999. Part 108/147

Processed Fri Jan 19 03:44:26 2018 by ELM ver.2012-10-06 from 001__elm20180119_023627__dat00.bin

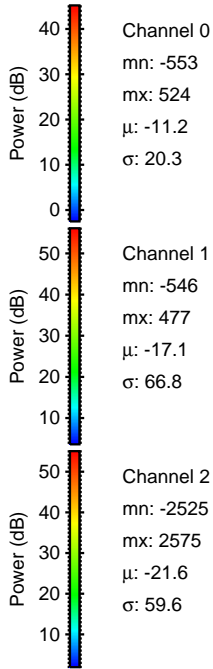
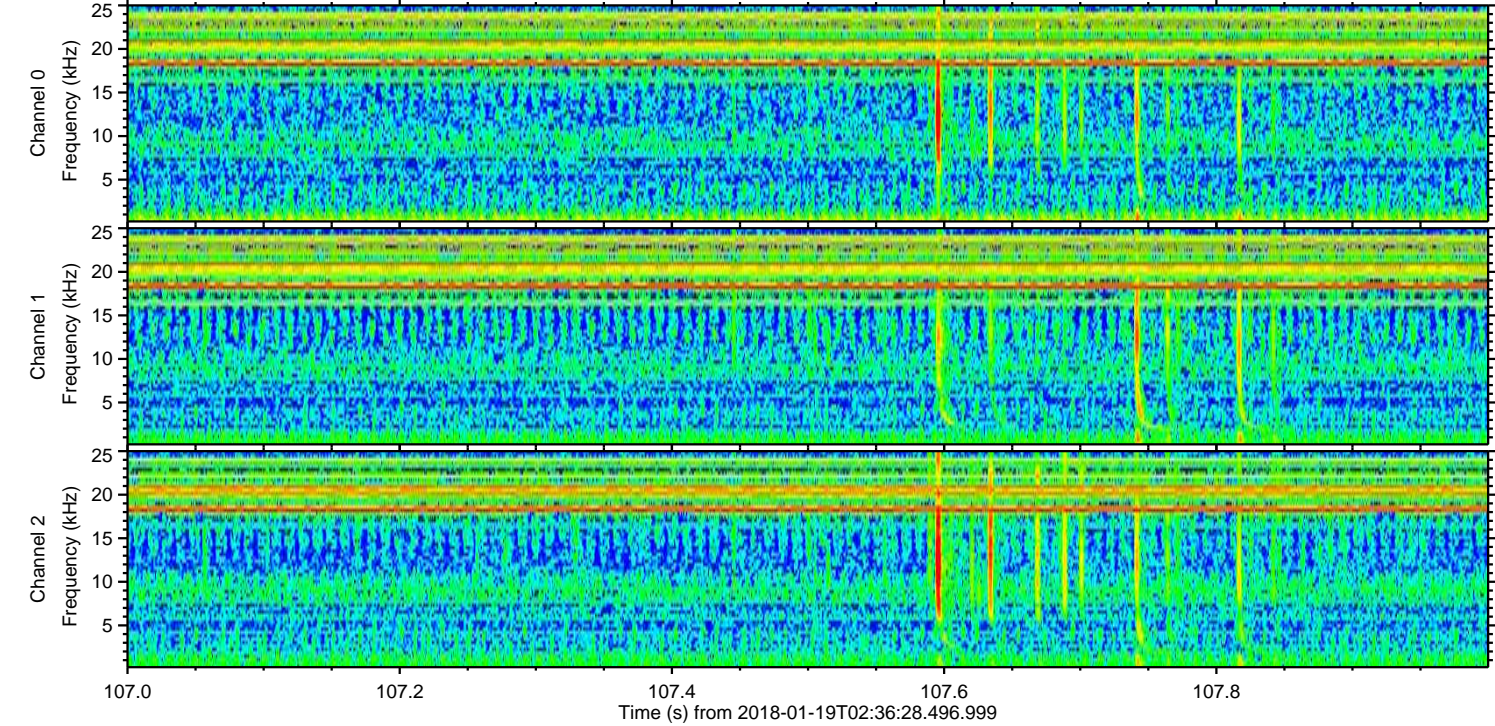
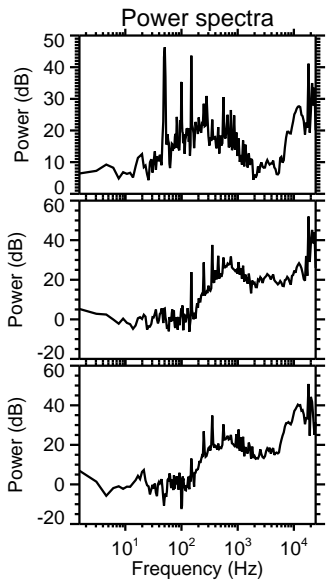
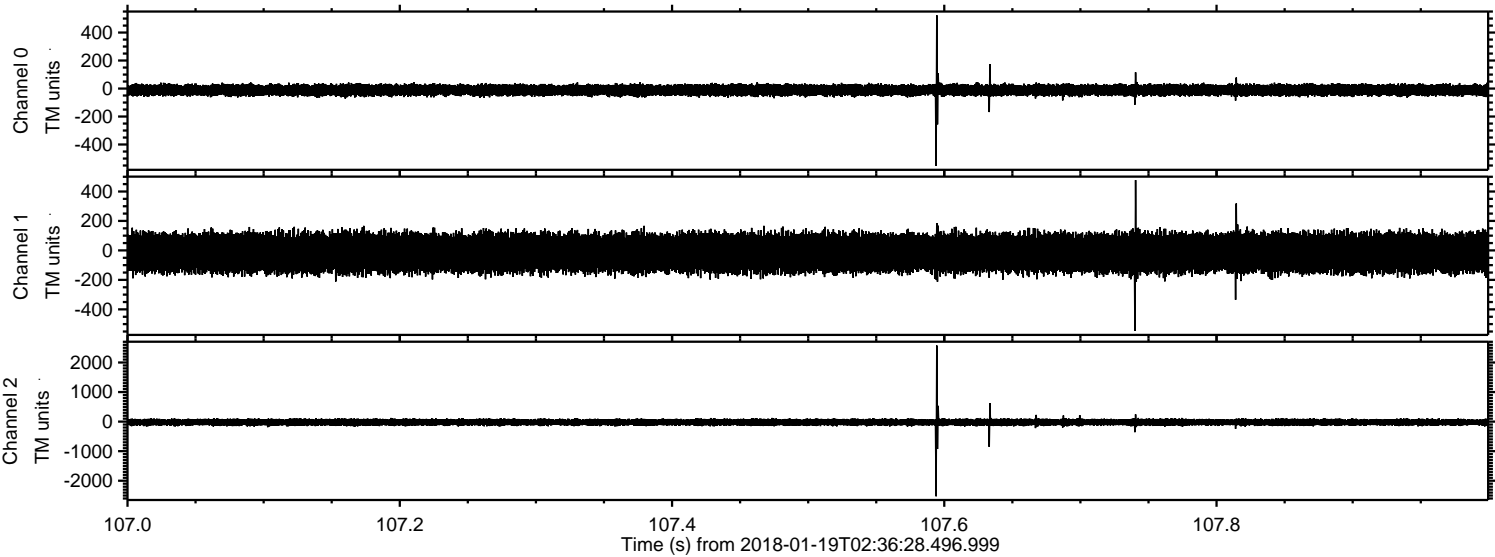

Processed Fri Jan 19 03:44:27 2018 by ELM ver.2012-10-06 from 001__elm20180119_023627__dat00.bin

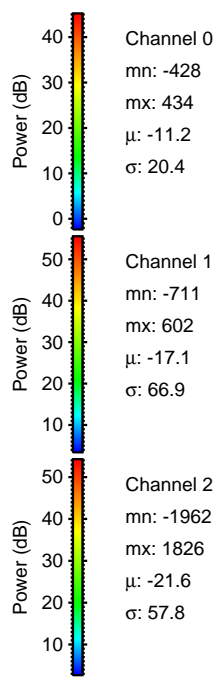
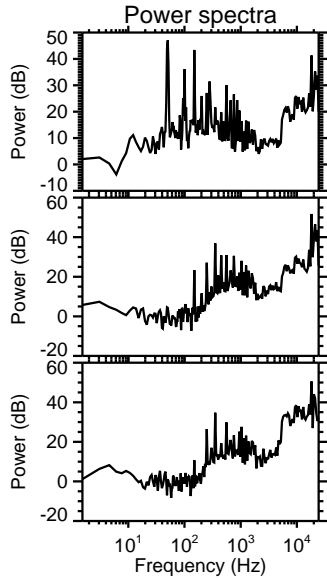
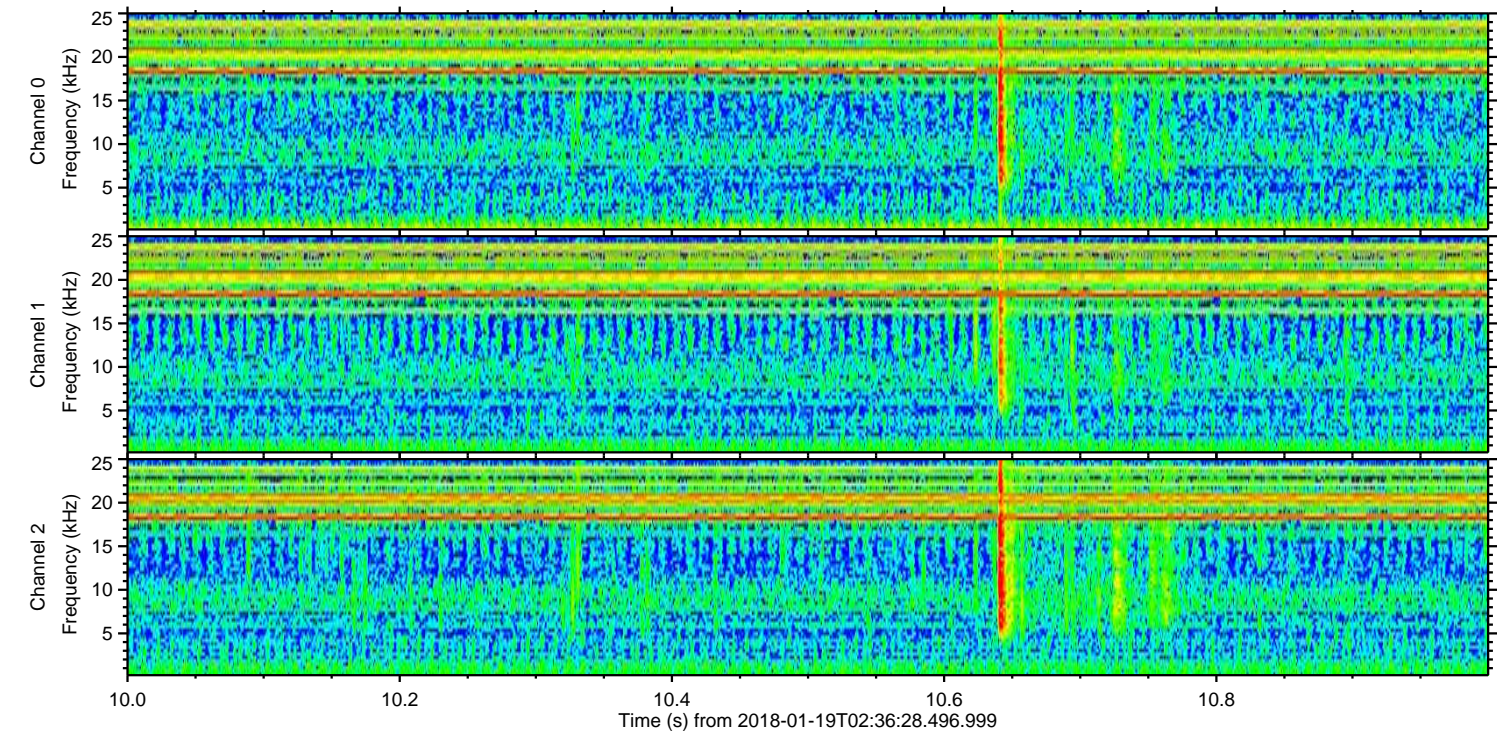
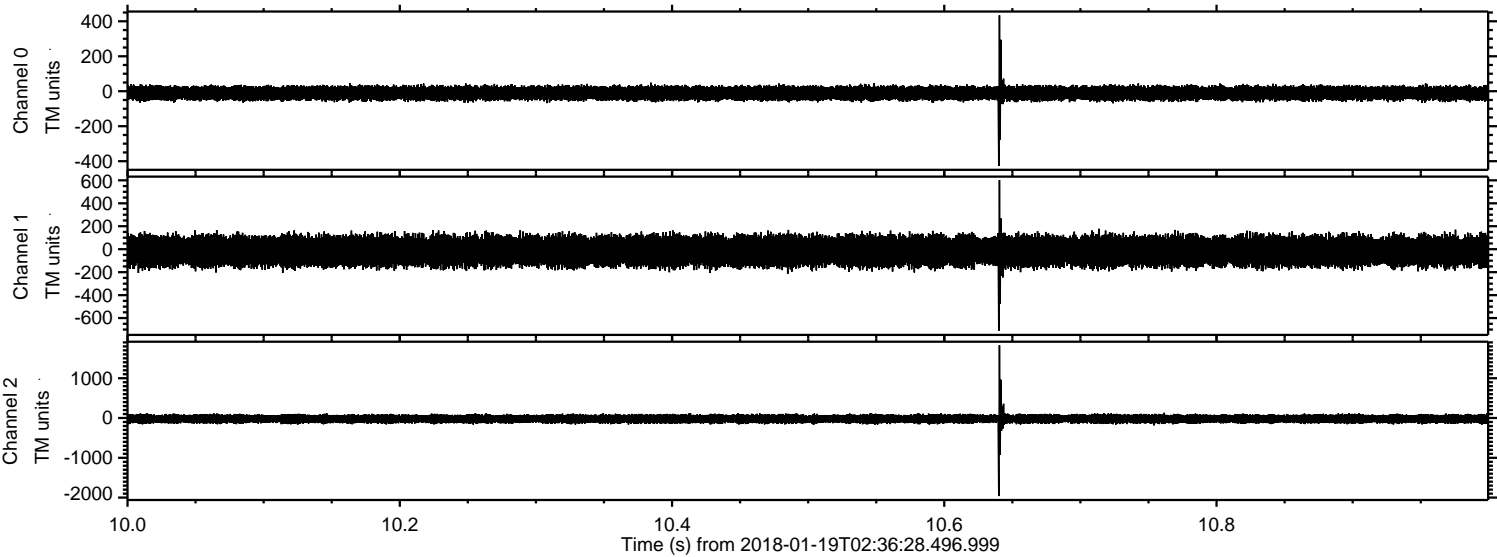

ELMAVAN 3D WAVEFORMS (Measured data sampled at 50 kHz) 51000 packets of 144 samples from 2018-01-19T02:36:28.496.999. Part 137/147

Processed Fri Jan 19 03:44:28 2018 by ELM ver.2012-10-06 from 001__elm20180119_023627__dat00.bin

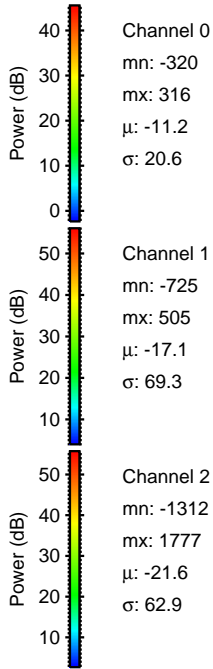
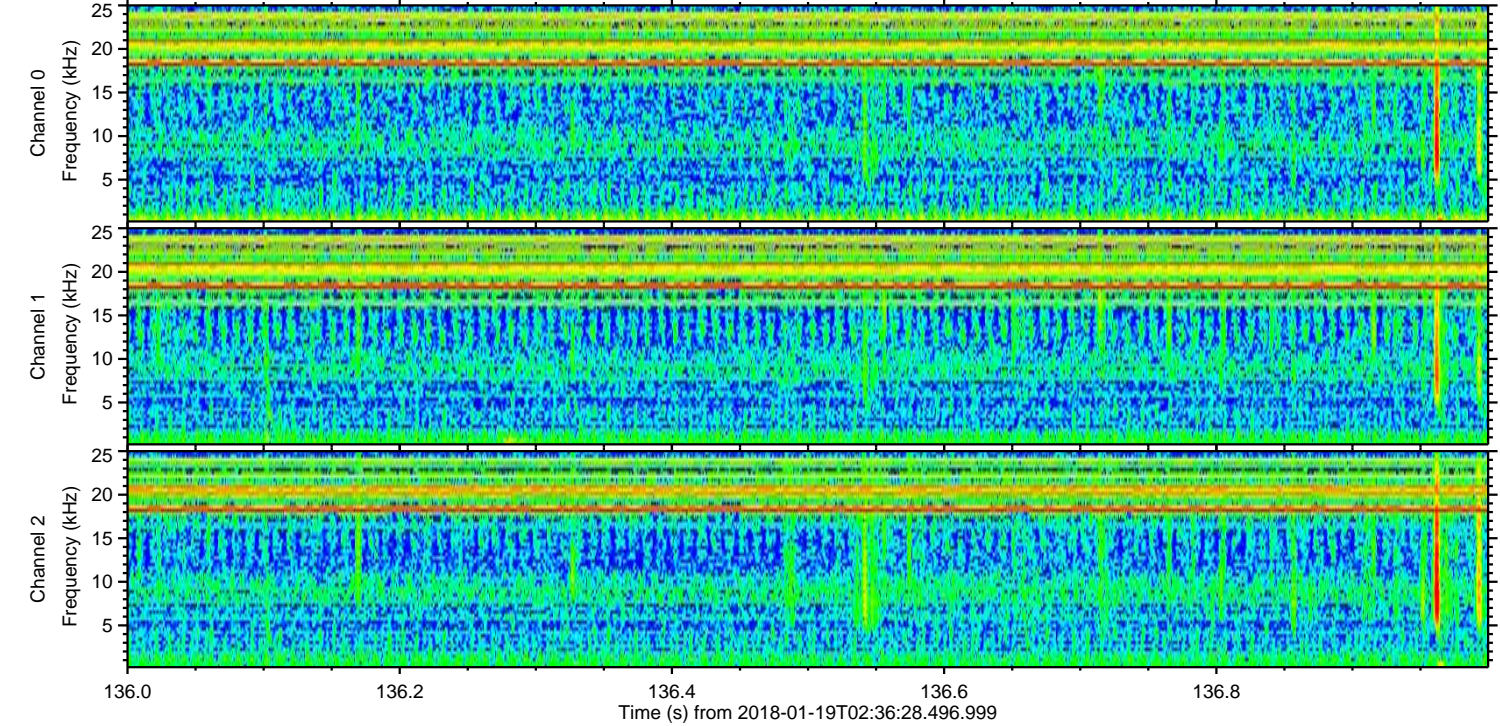
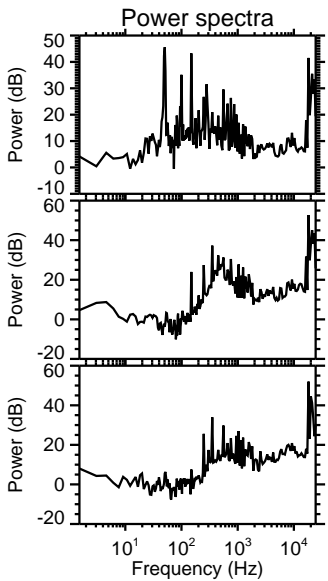
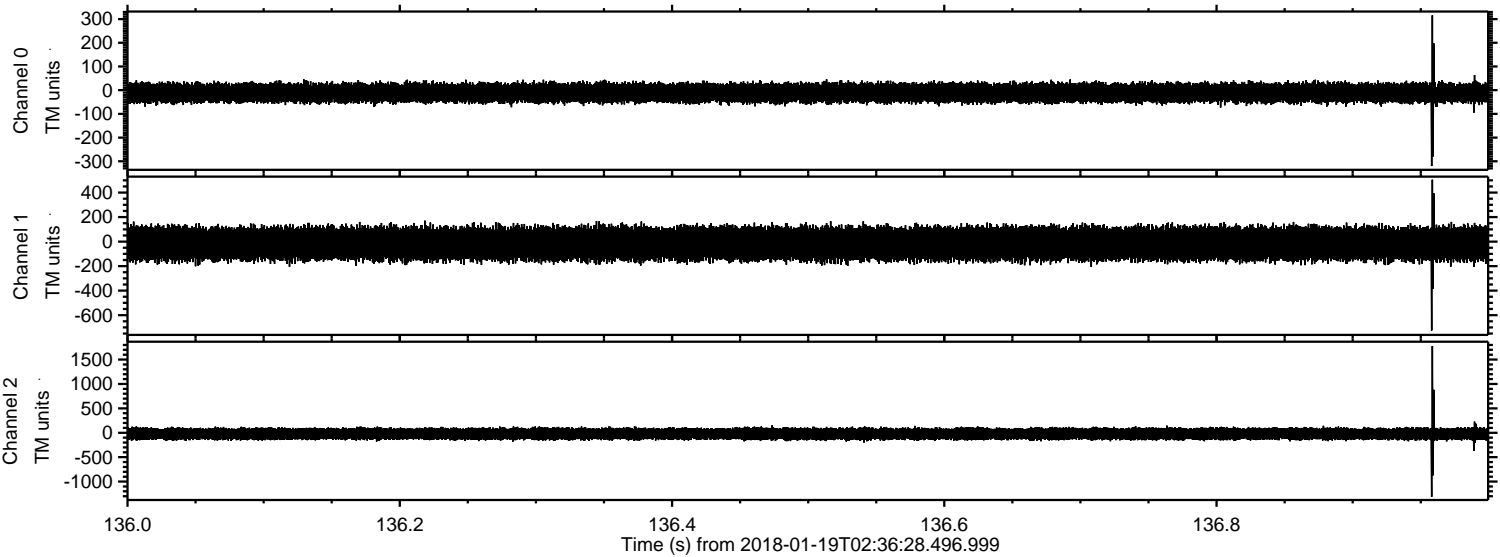

Channel 0
mn: -320
mx: 316
 μ : -11.2
 σ : 20.6

Channel 1
mn: -725
mx: 505
 μ : -17.1
 σ : 69.3

Channel 2
mn: -1312
mx: 1777
 μ : -21.6
 σ : 62.9

ELMAVAN 3D WAVEFORMS (Measured data sampled at 50 kHz) 51000 packets of 144 samples from 2018-01-19T02:36:28.496.999. Part 131/147

Processed Fri Jan 19 03:44:29 2018 by ELM ver.2012-10-06 from 001__elm20180119_023627__dat00.bin

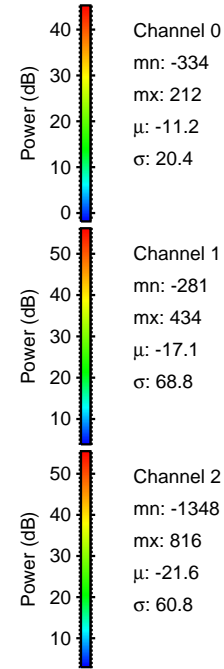
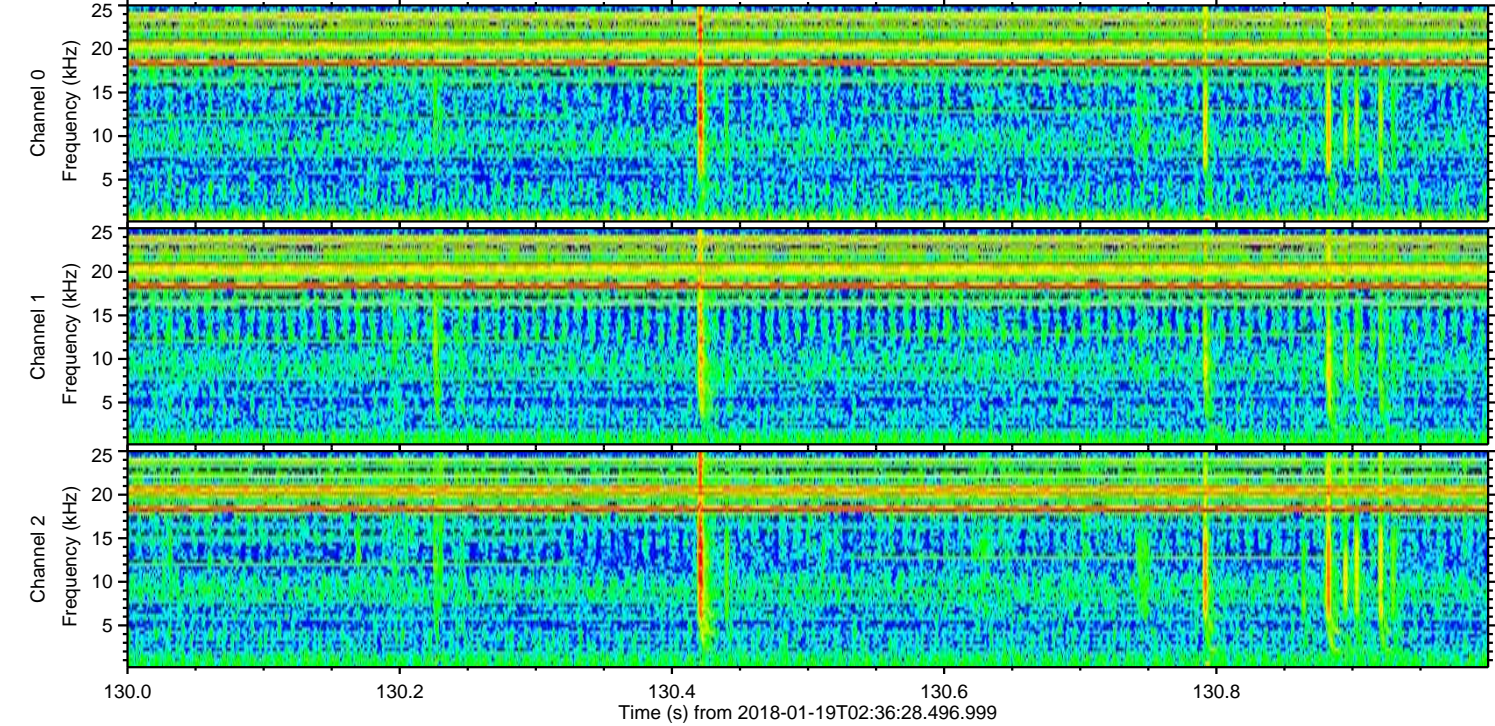
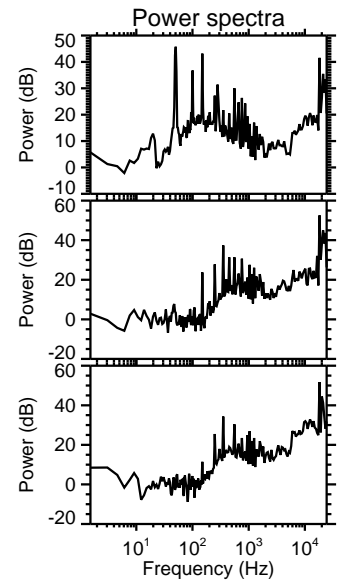
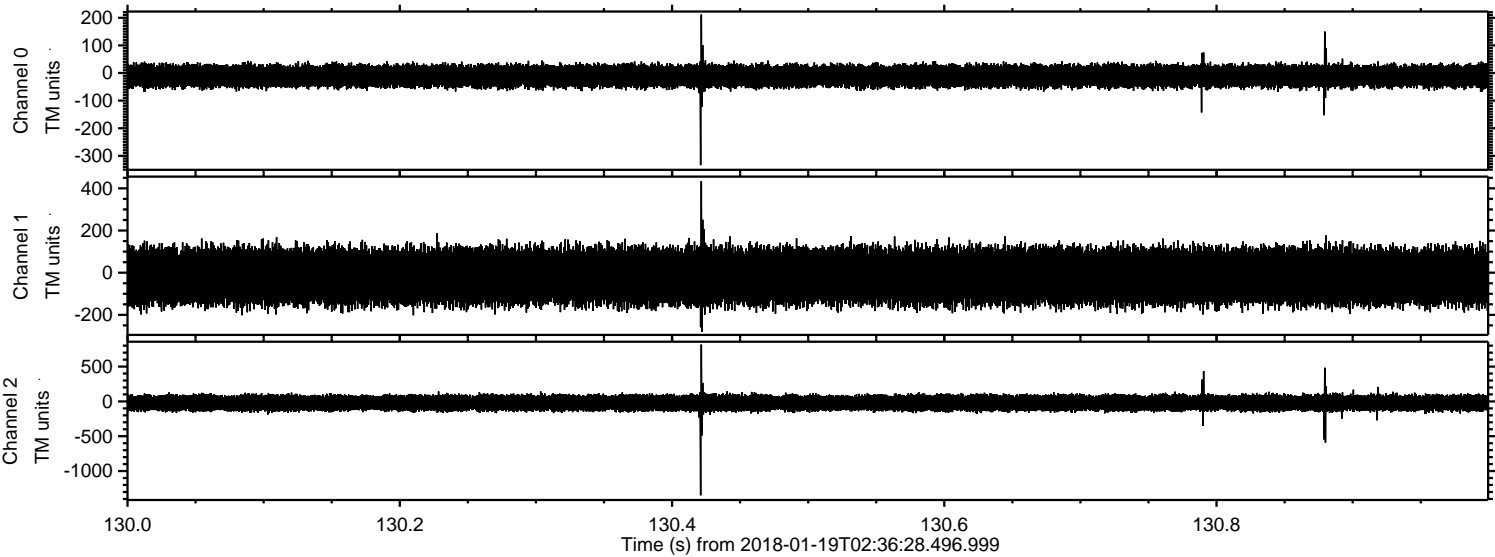

ELMAVAN 3D WAVEFORMS (Measured data sampled at 50 kHz) 51000 packets of 144 samples from 2018-01-19T02:36:28.496.999. Part 119/147

Processed Fri Jan 19 03:44:29 2018 by ELM ver.2012-10-06 from 001__elm20180119_023627__dat00.bin

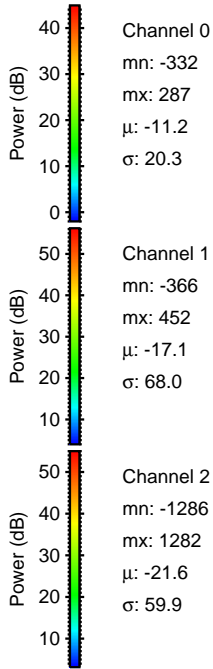
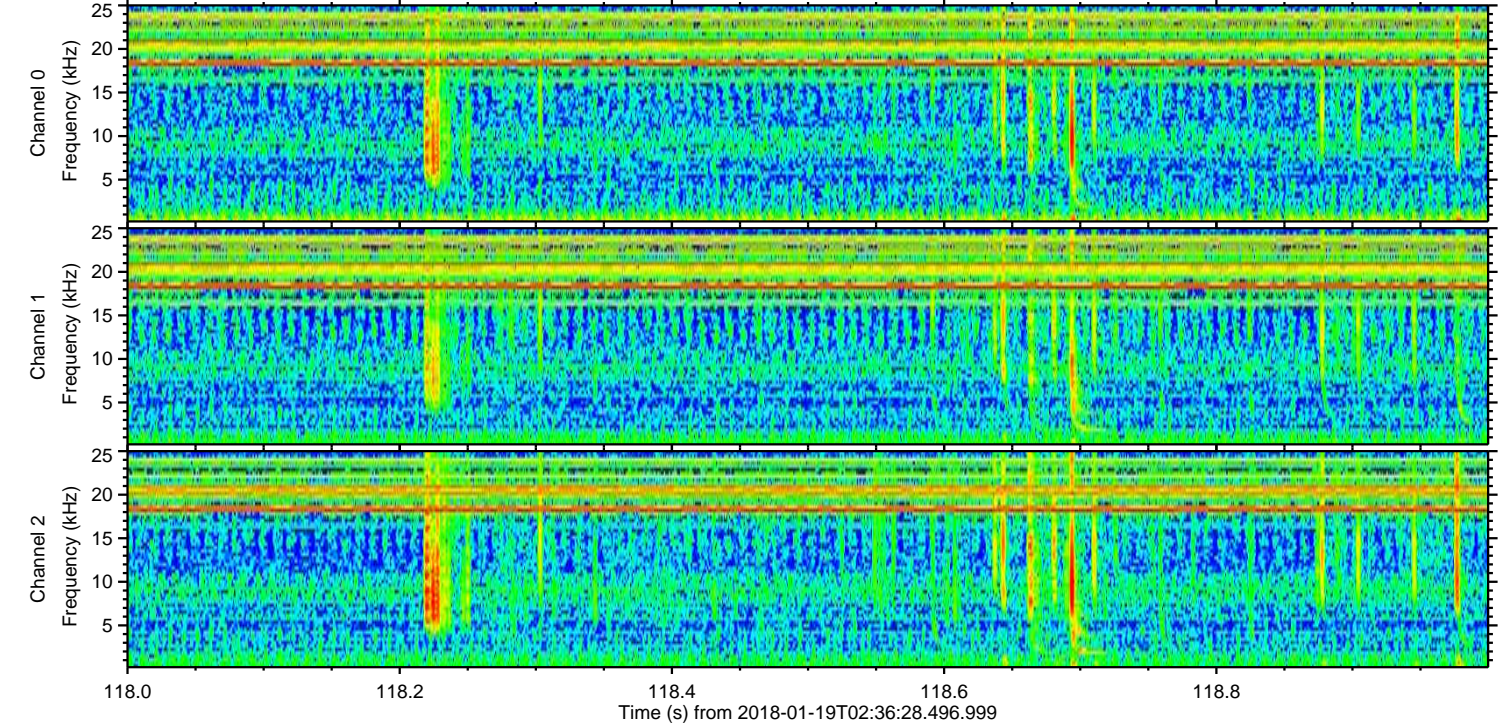
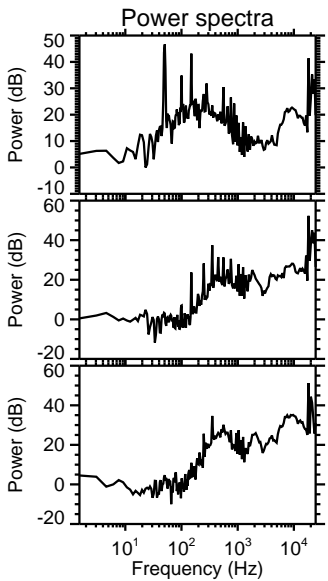
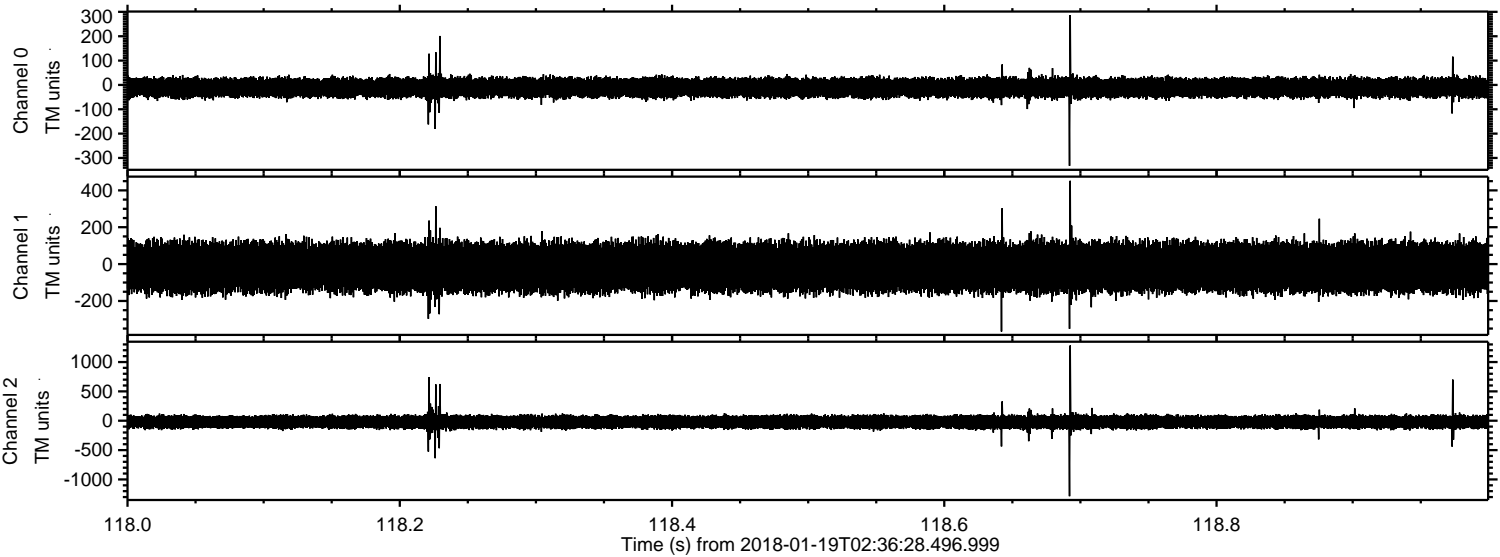

Processed Fri Jan 19 03:44:30 2018 by ELM ver.2012-10-06 from 001__elm20180119_023627__dat00.bin

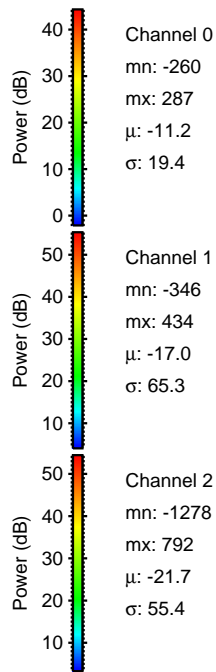
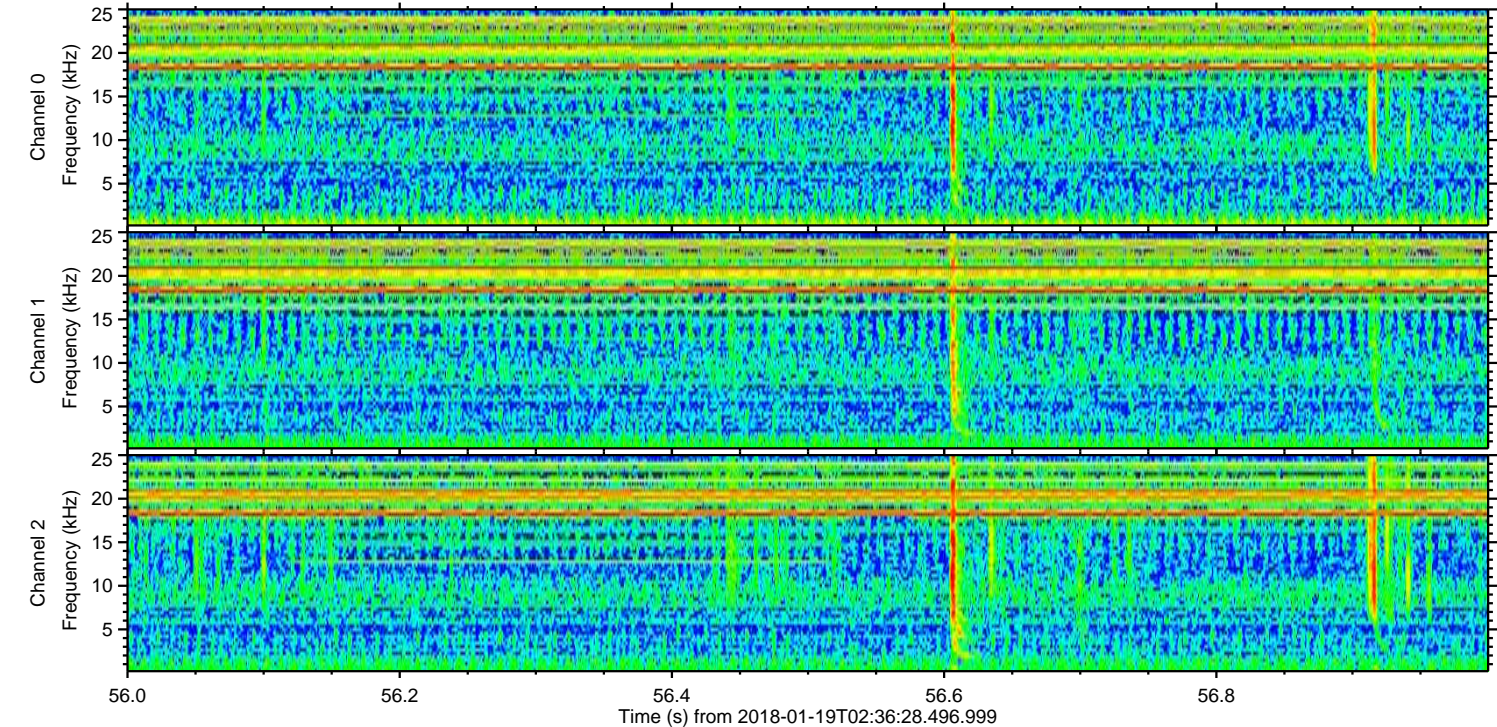
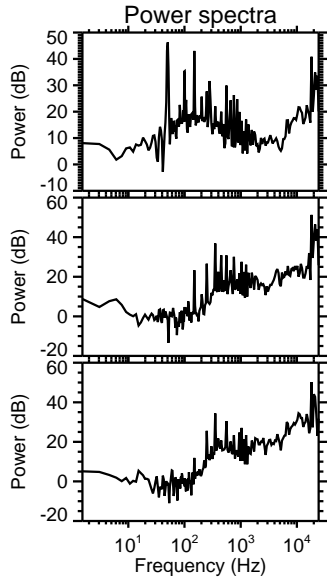
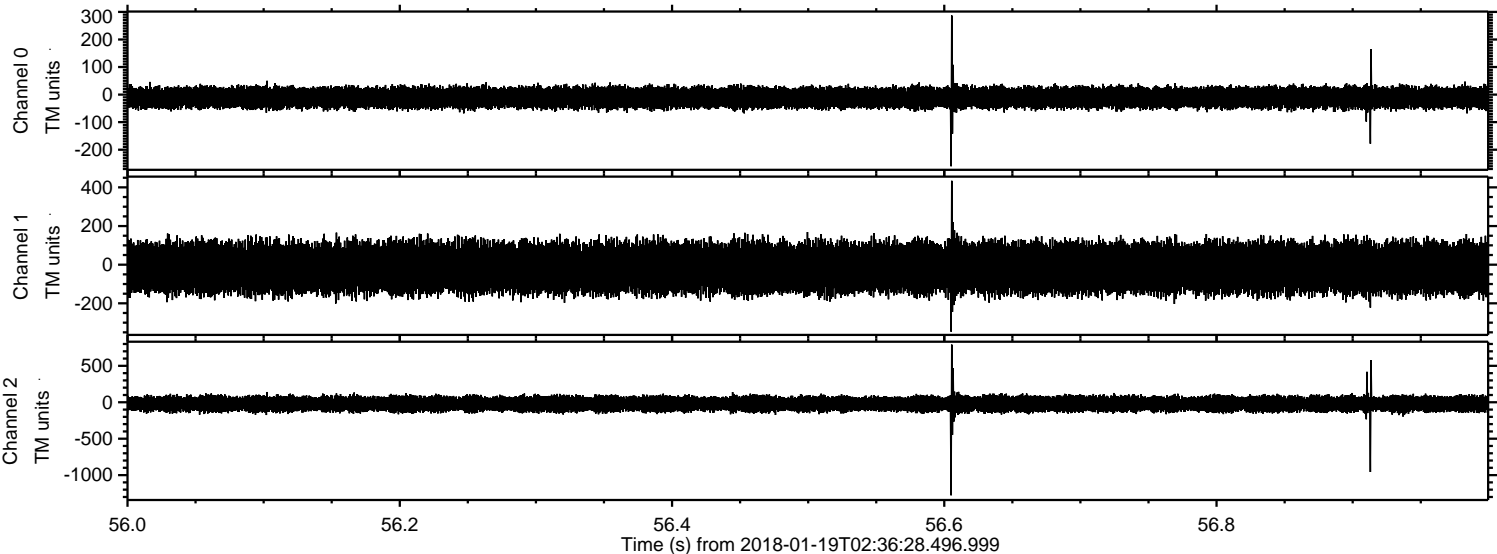

Processed Fri Jan 19 03:44:31 2018 by ELM ver.2012-10-06 from 001__elm20180119_023627__dat00.bin

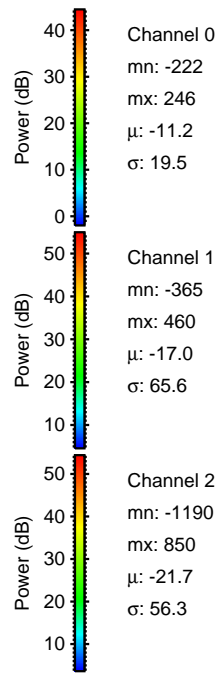
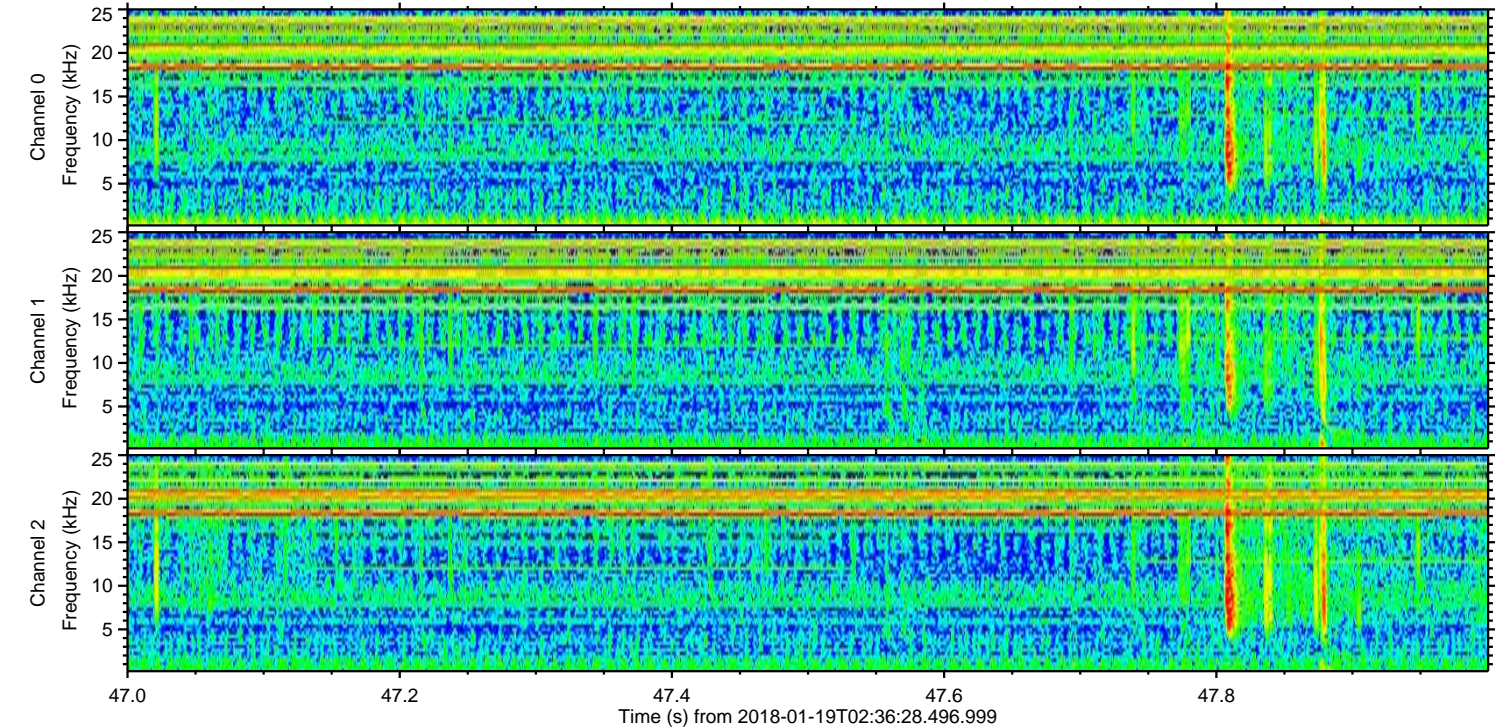
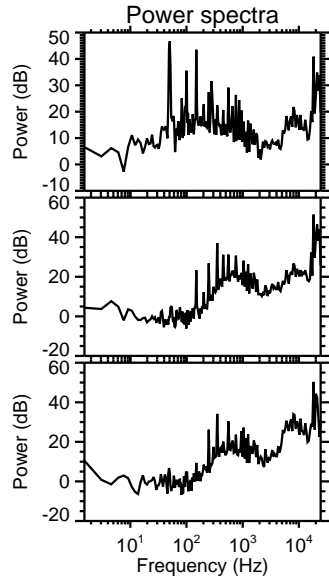
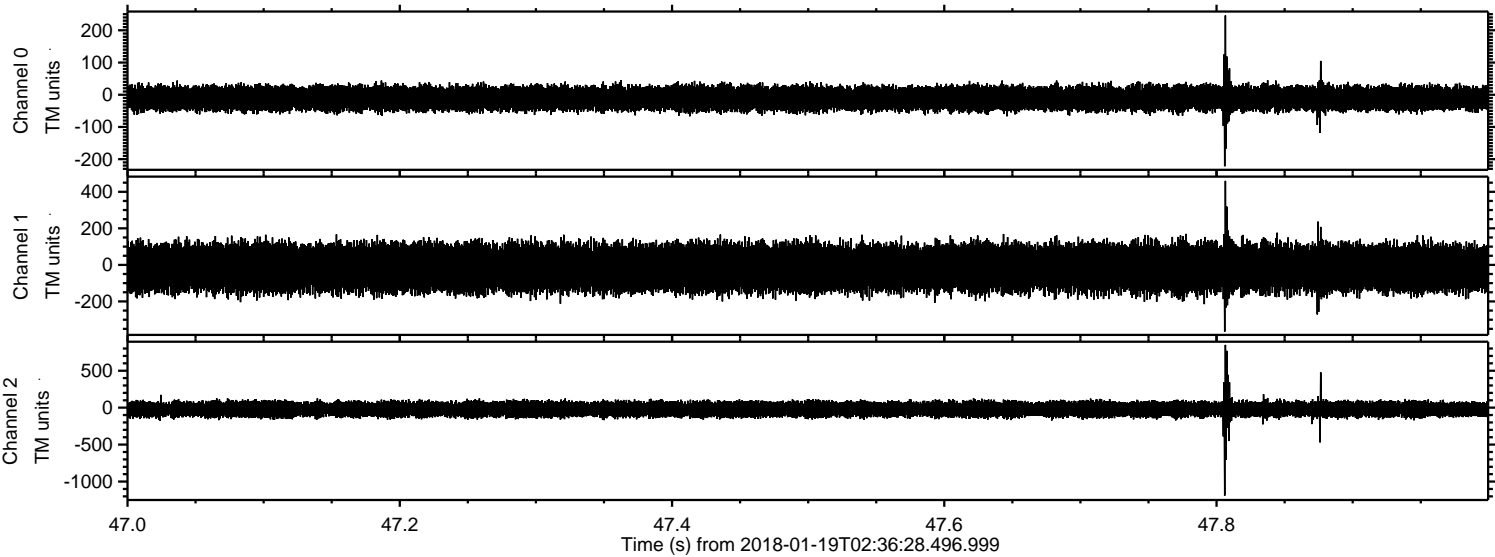

Processed Fri Jan 19 03:44:32 2018 by ELM ver.2012-10-06 from 001__elm20180119_023627__dat00.bin

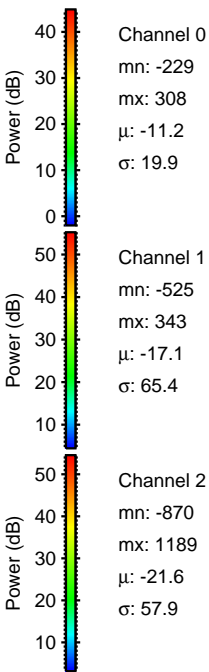
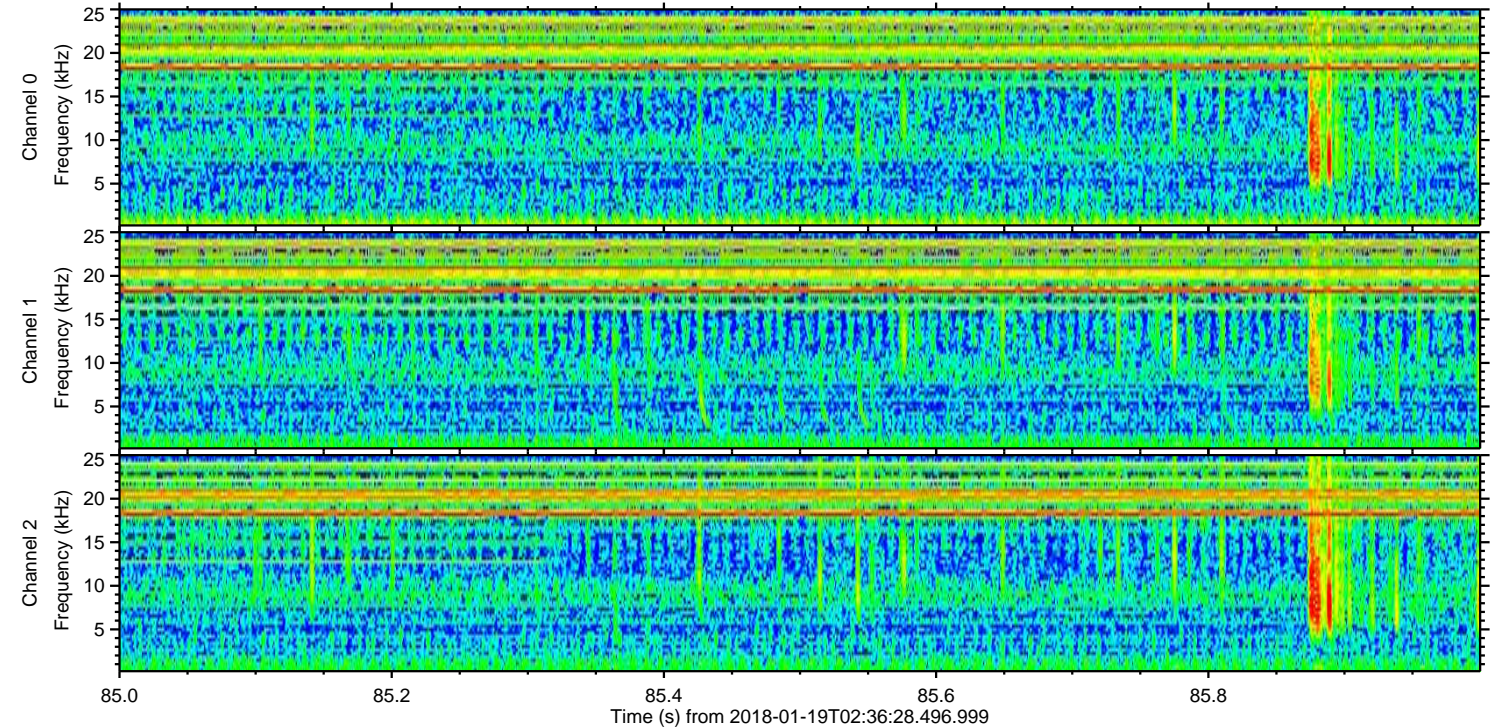
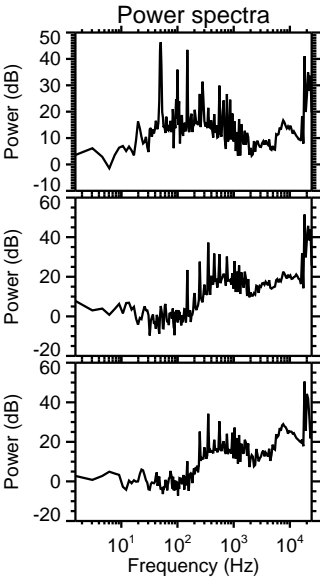
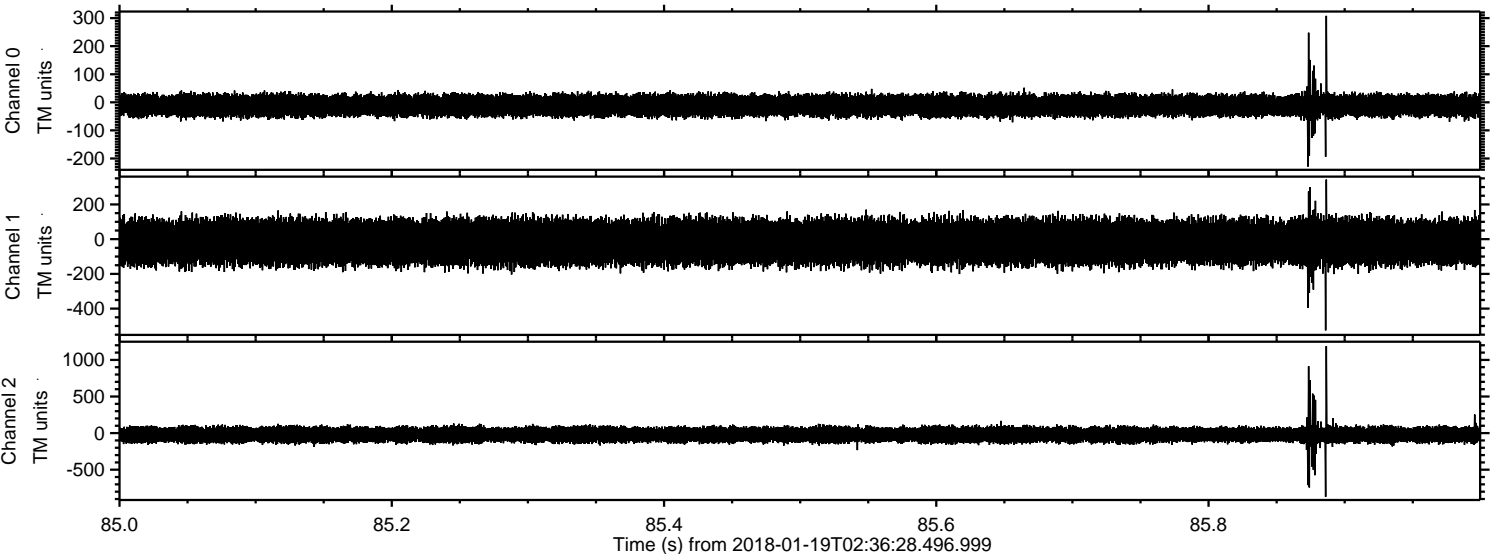

Channel 0
mn: -229
mx: 308
 μ : -11.2
 σ : 19.9

Channel 1
mn: -525
mx: 343
 μ : -17.1
 σ : 65.4

Channel 2
mn: -870
mx: 1189
 μ : -21.6
 σ : 57.9

Processed Fri Jan 19 03:44:33 2018 by ELM ver.2012-10-06 from 001__elm20180119_023627__dat00.bin

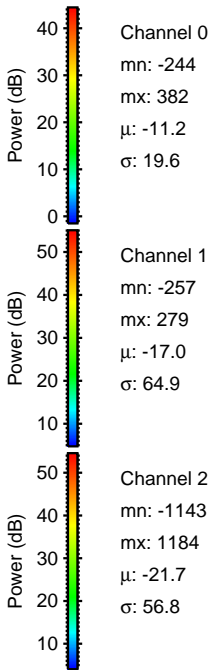
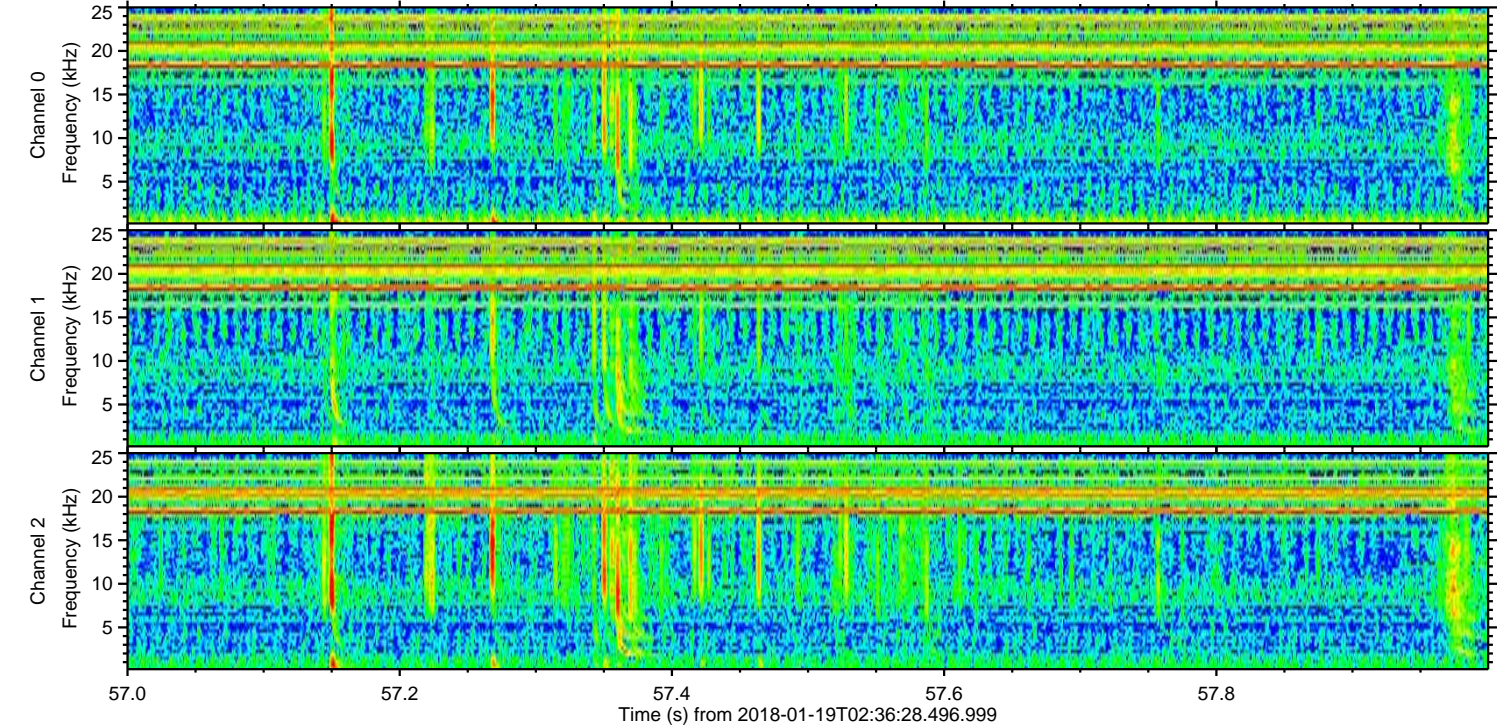
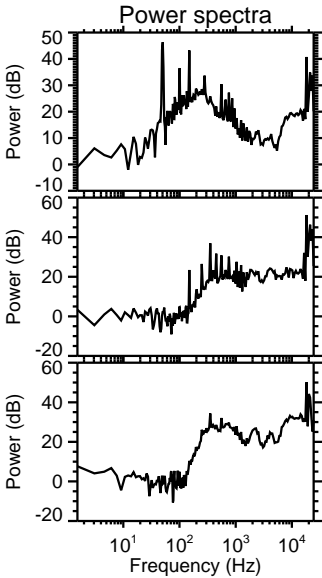
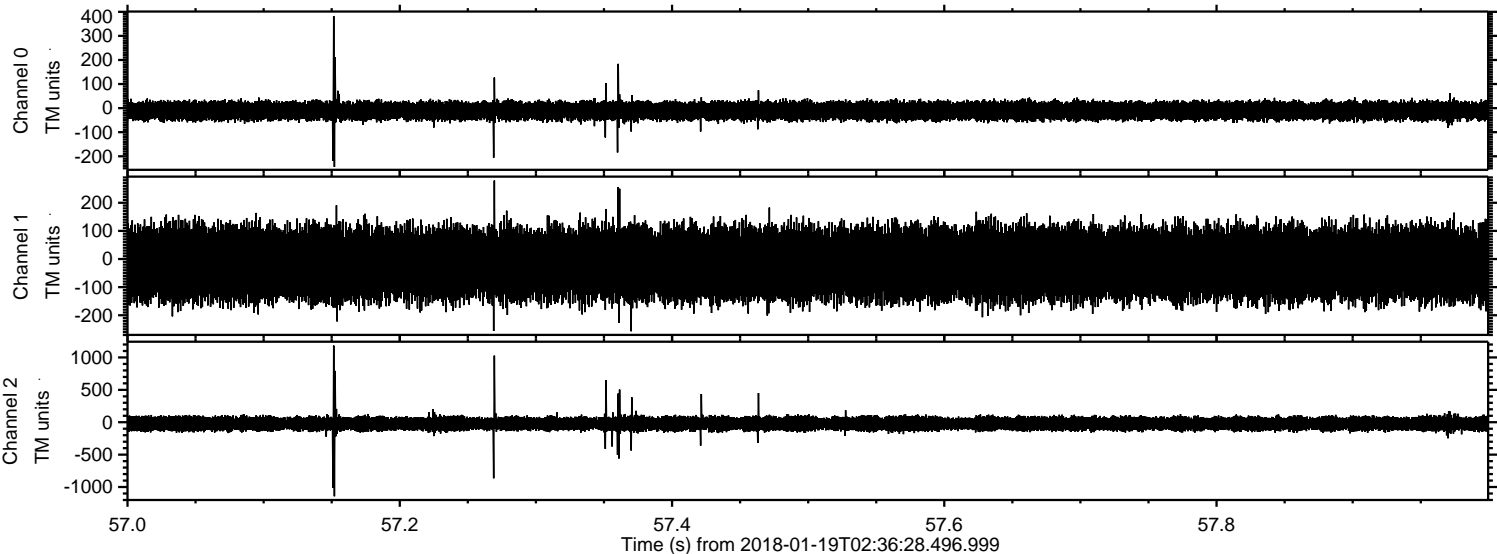

Processed Fri Jan 19 03:44:33 2018 by ELM ver.2012-10-06 from 001__elm20180119_023627__dat00.bin

