

ELMAVAN 3D WAVEFORMS (Measured data sampled at 50 kHz) 51000 packets of 144 samples from 2018-01-18T10:35:50.398.000.

Processed Thu Jan 18 11:45:01 2018 by ELM ver.2012-10-06 from 001__elm20180118_103549__dat00.bin

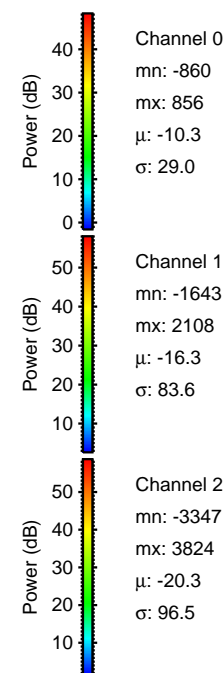

Processed Thu Jan 18 11:45:10 2018 by ELM ver.2012-10-06 from 001__elm20180118_103549__dat00.bin

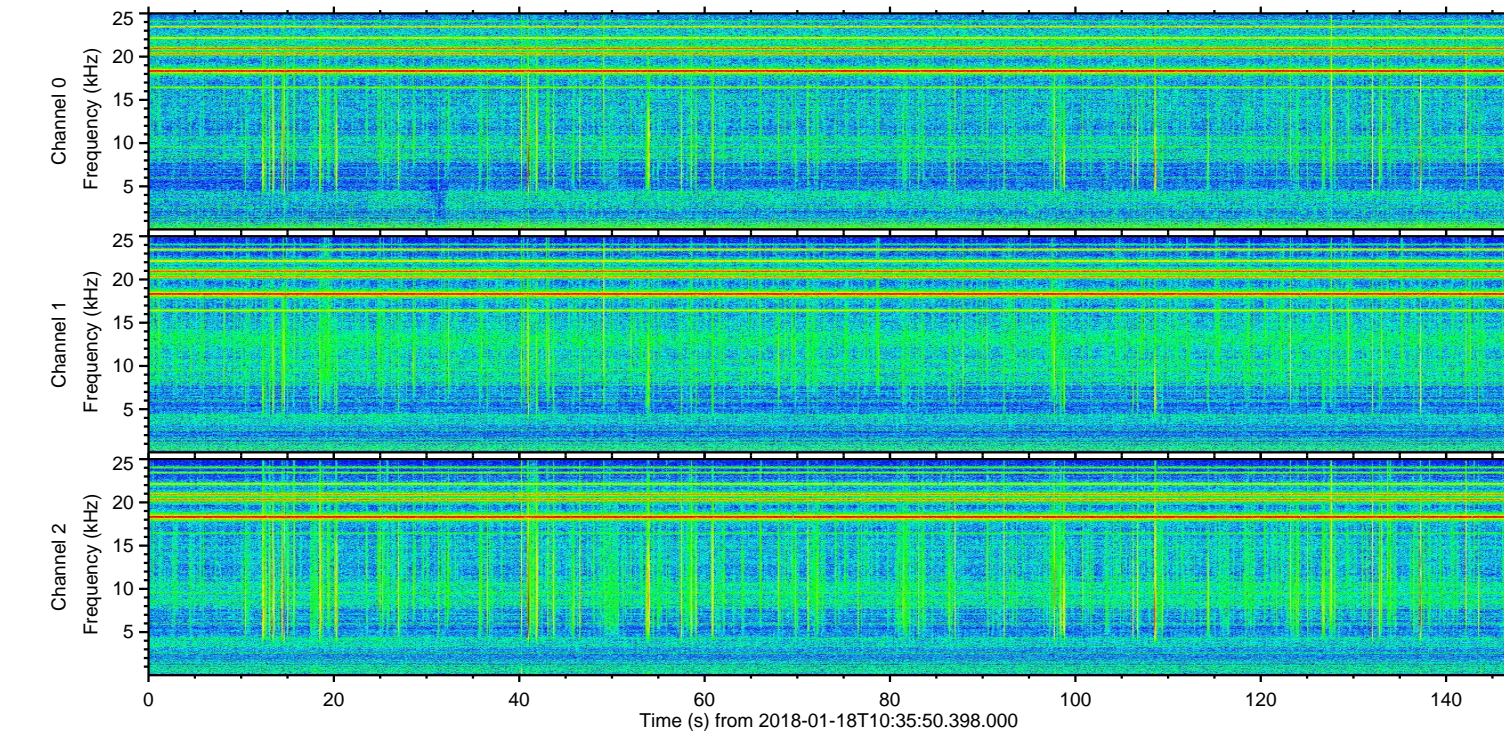
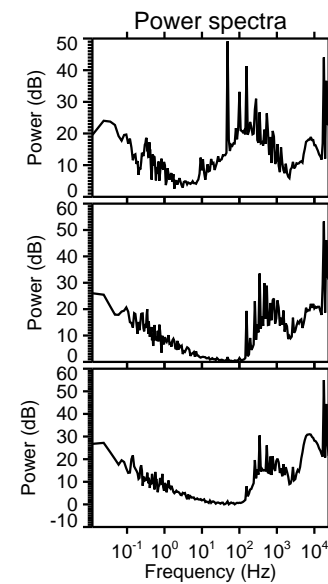
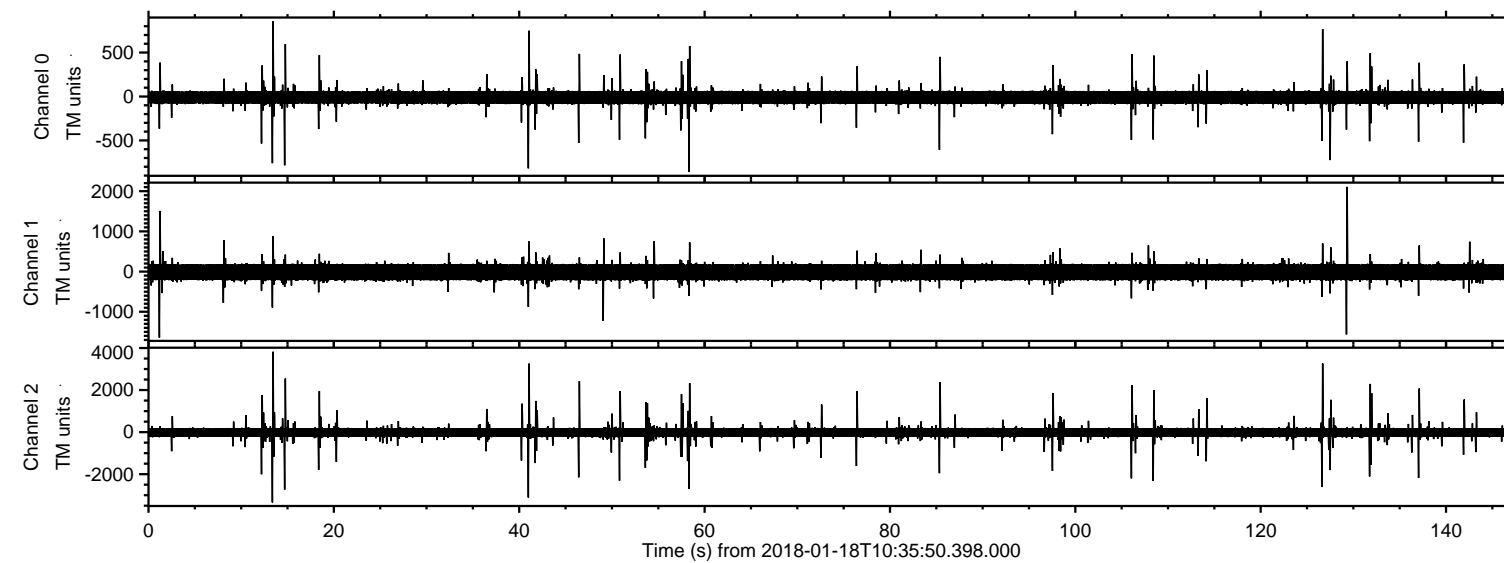
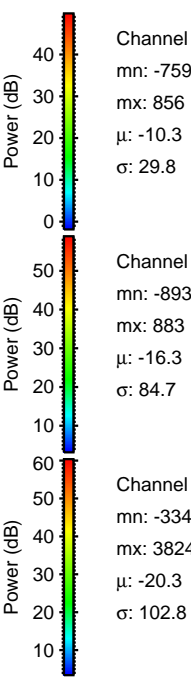
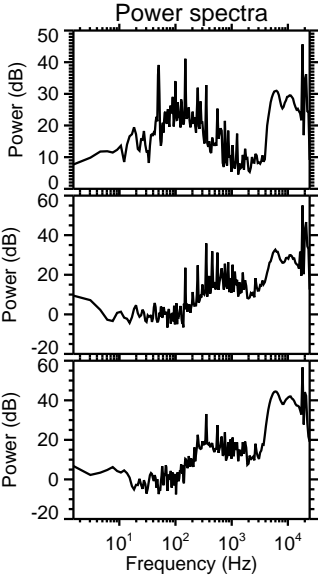
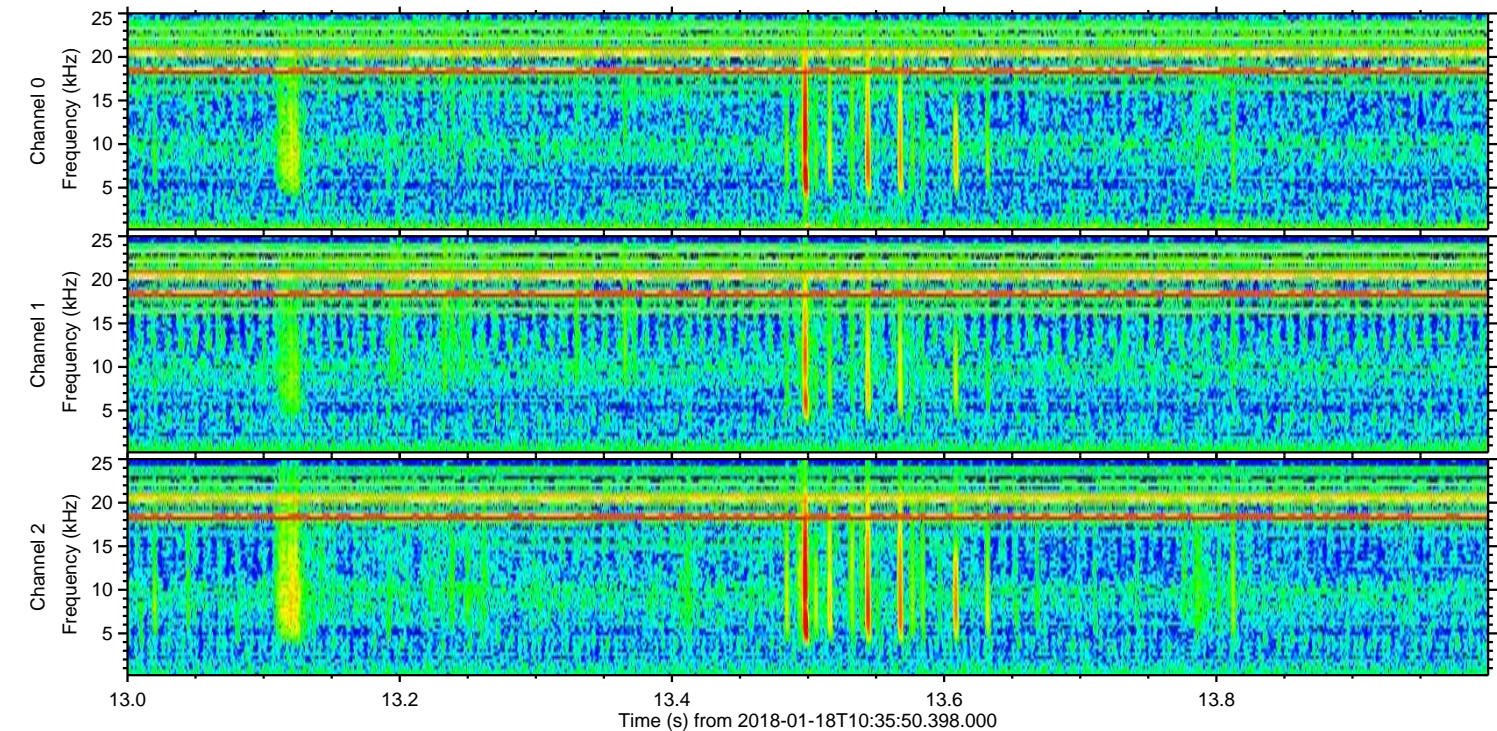
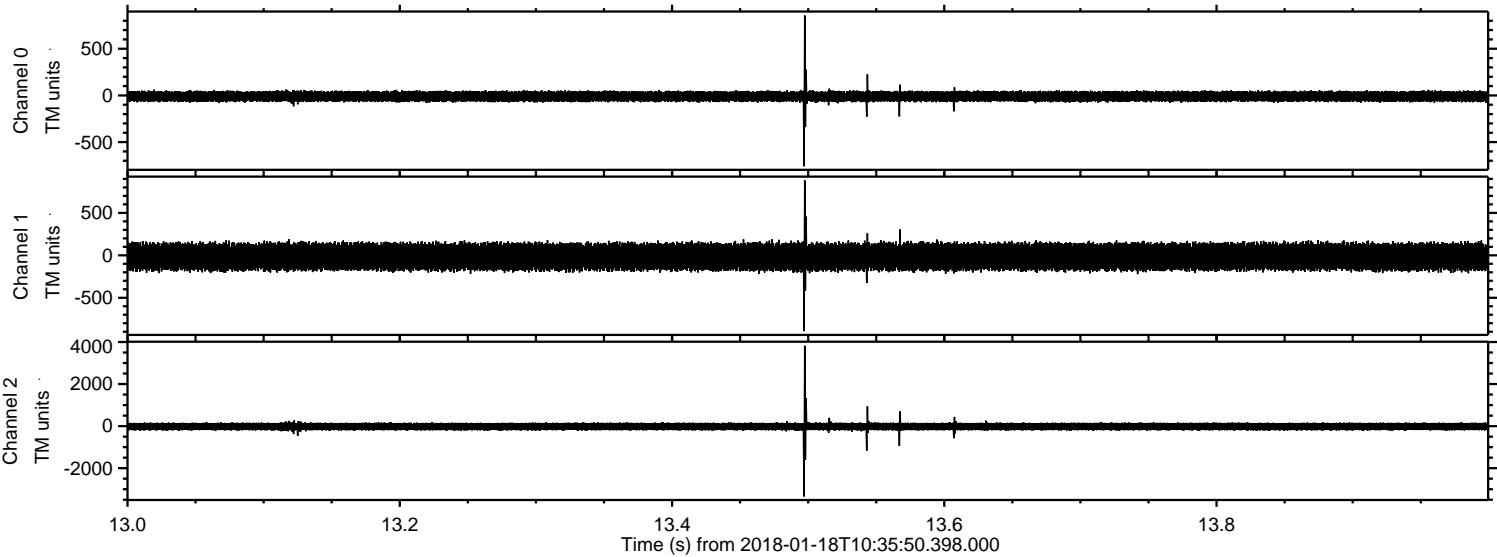

ELMAVAN 3D WAVEFORMS (Measured data sampled at 50 kHz) 51000 packets of 144 samples from 2018-01-18T10:35:50.398.000. Part 127/147

Processed Thu Jan 18 11:45:11 2018 by ELM ver.2012-10-06 from 001__elm20180118_103549__dat00.bin

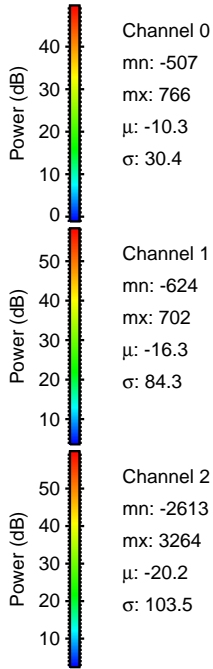
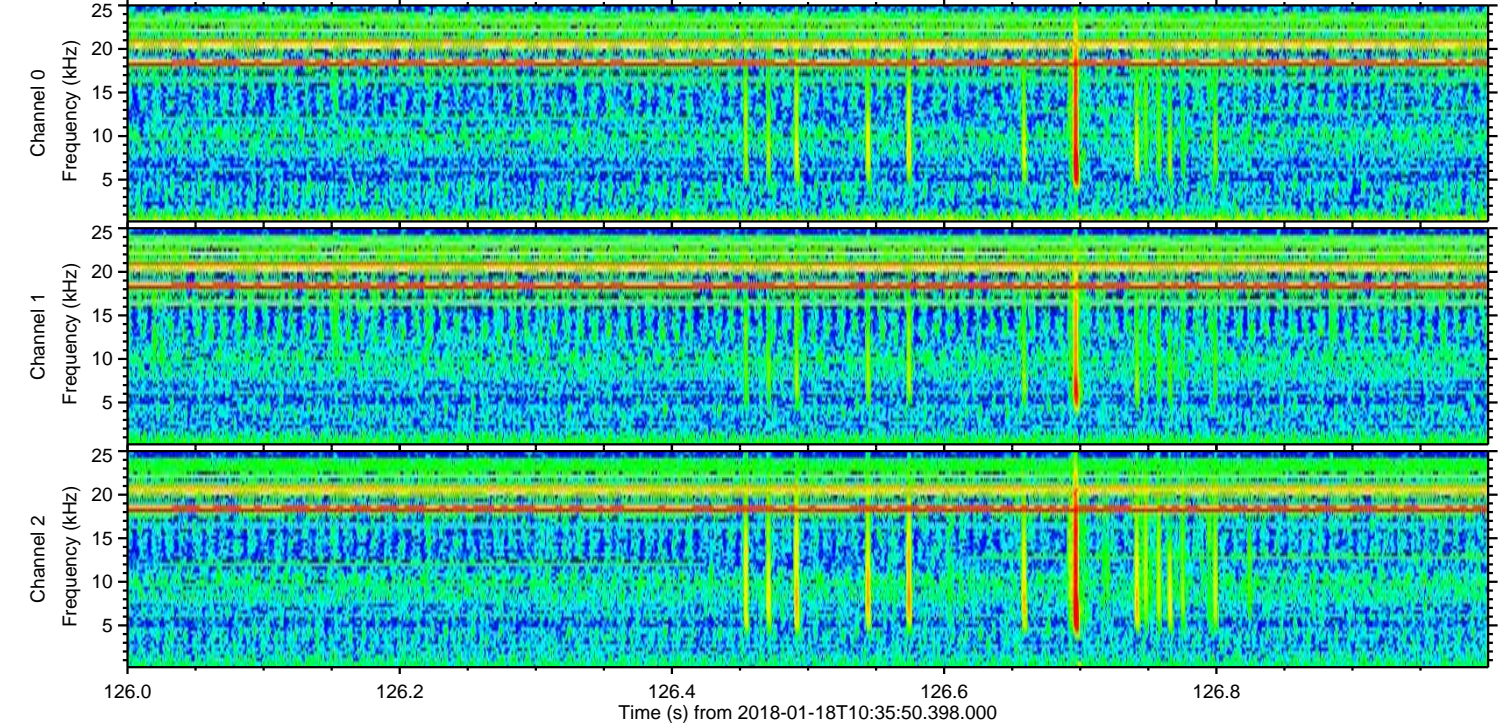
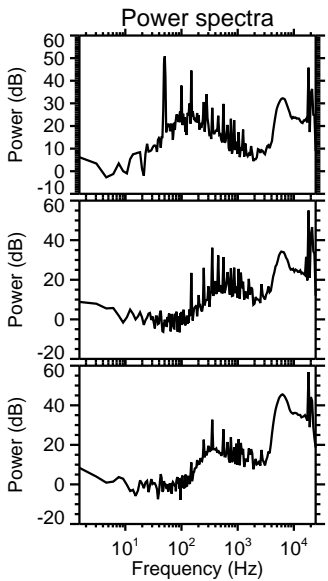
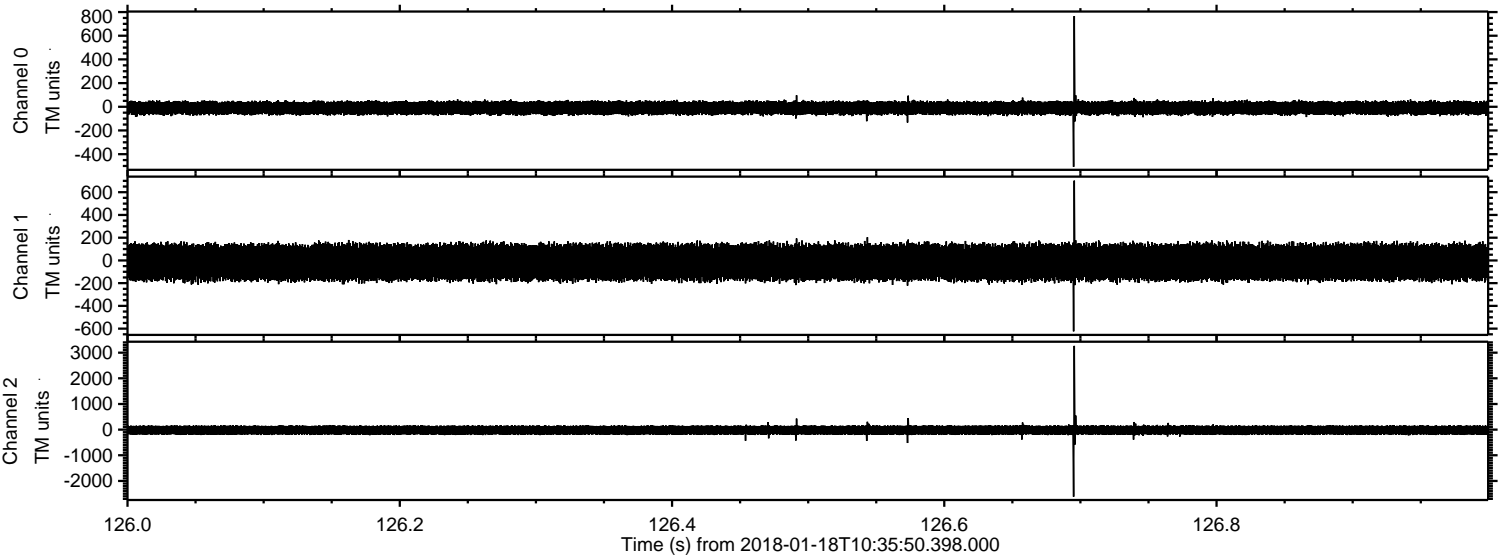

Processed Thu Jan 18 11:45:12 2018 by ELM ver.2012-10-06 from 001__elm20180118_103549__dat00.bin

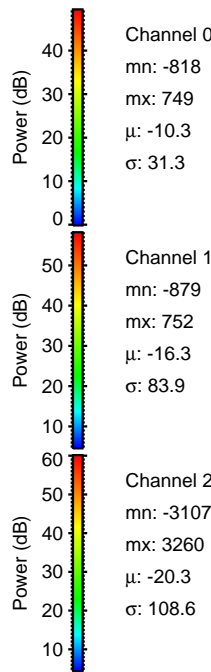
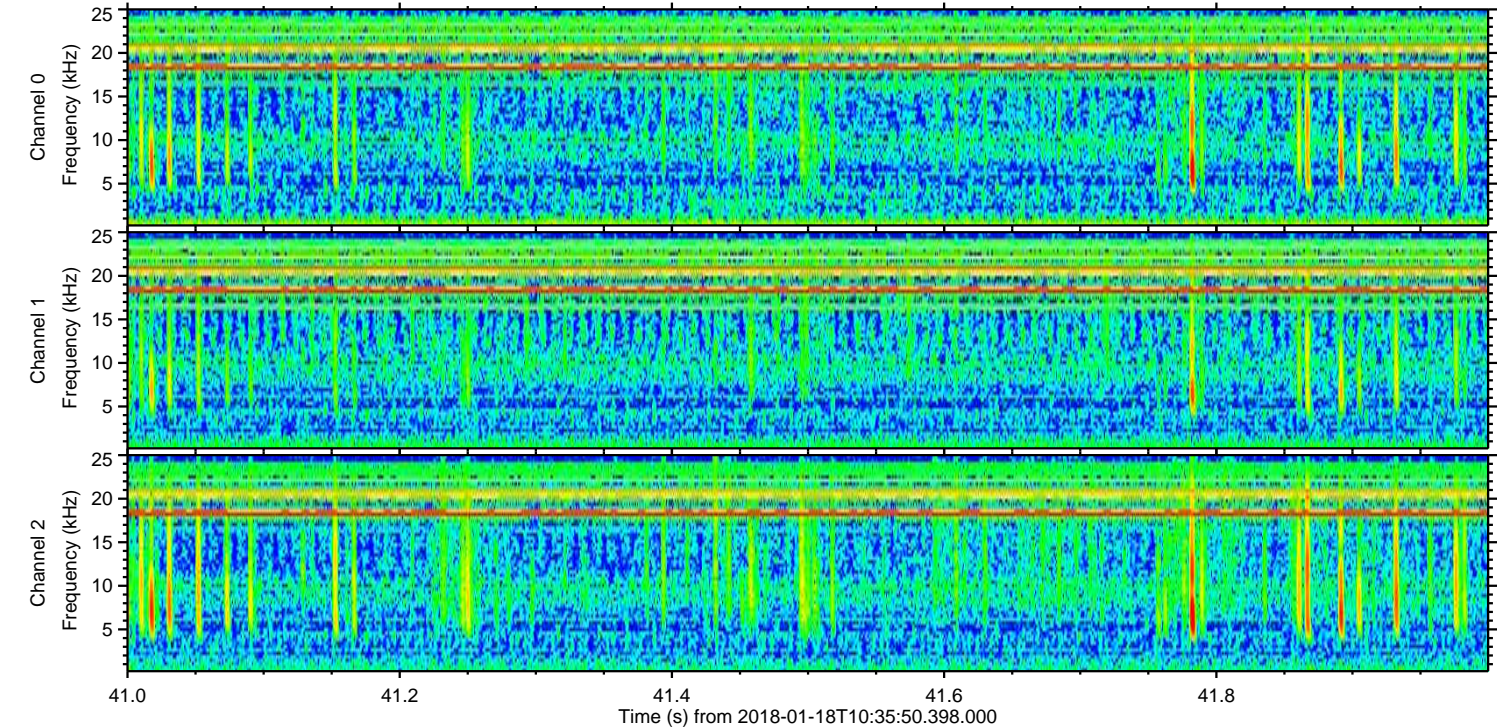
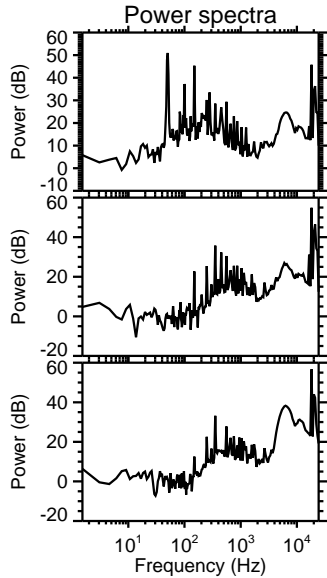
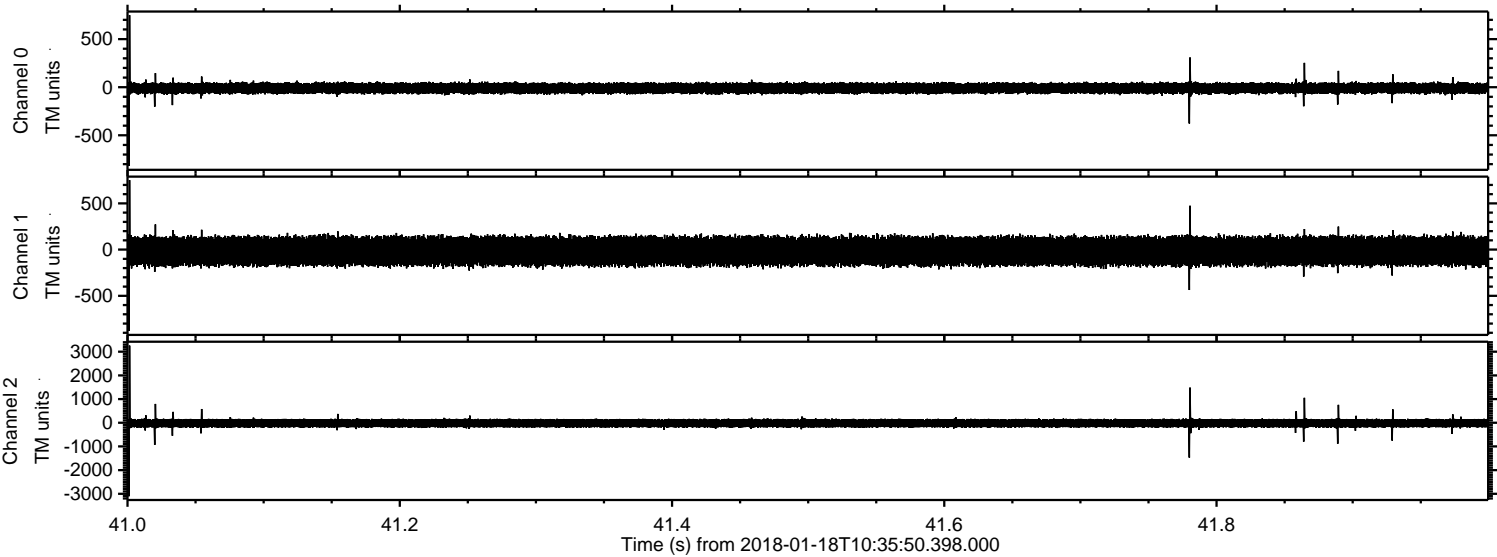

ELMAVAN 3D WAVEFORMS (Measured data sampled at 50 kHz) 51000 packets of 144 samples from 2018-01-18T10:35:50.398.000. Part 15/147

Processed Thu Jan 18 11:45:13 2018 by ELM ver.2012-10-06 from 001__elm20180118_103549__dat00.bin

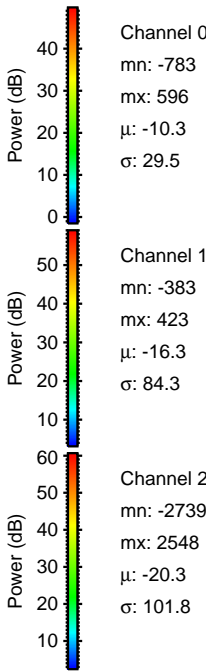
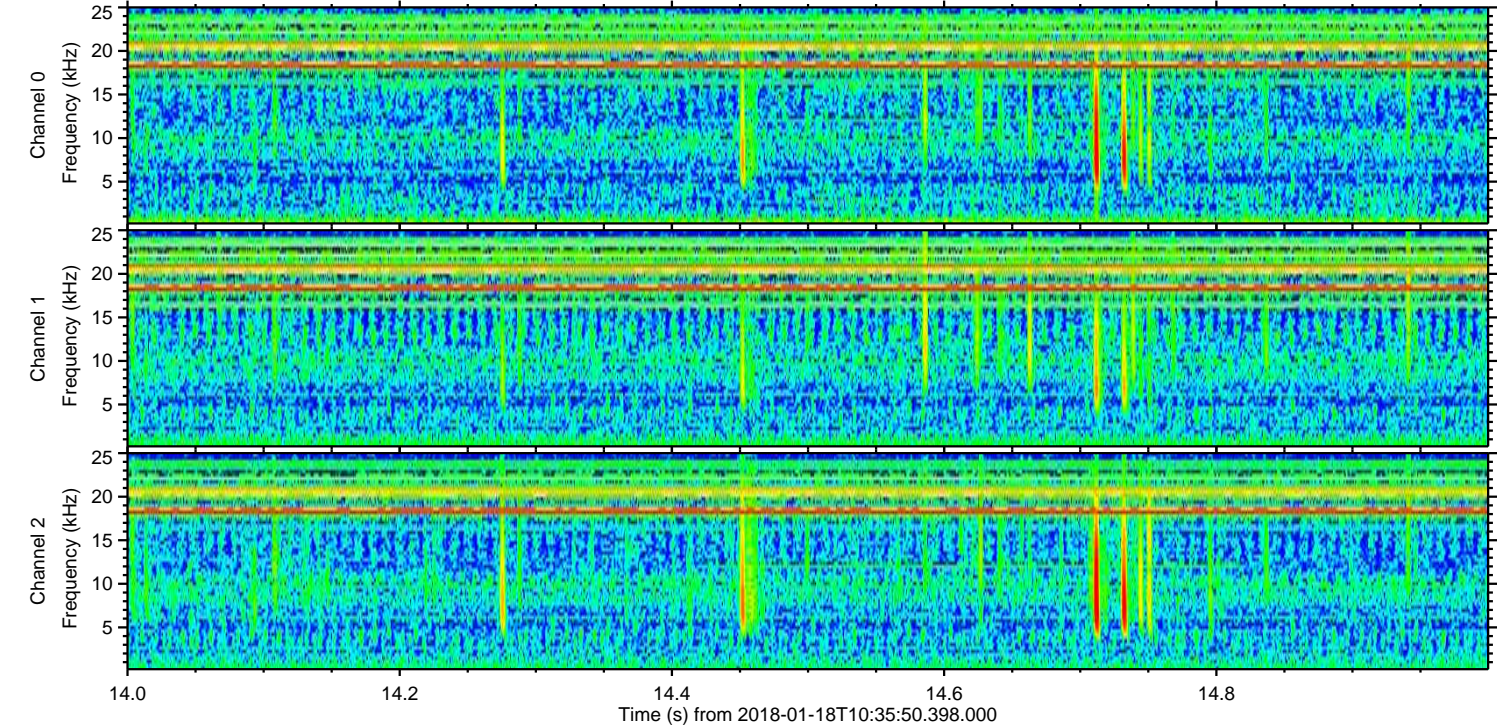
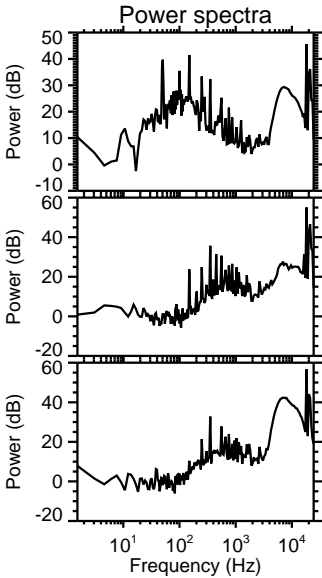
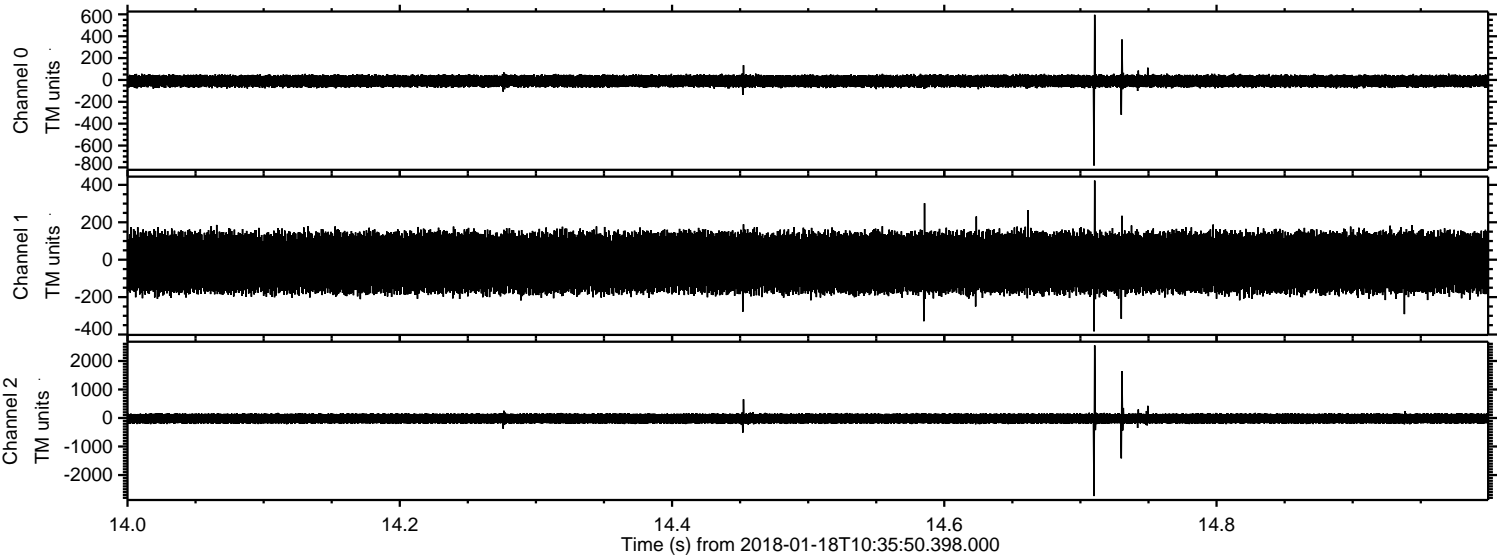

Processed Thu Jan 18 11:45:14 2018 by ELM ver.2012-10-06 from 001__elm20180118_103549__dat00.bin

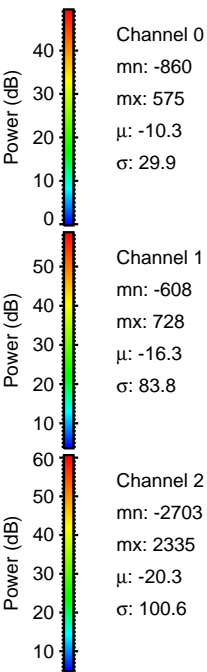
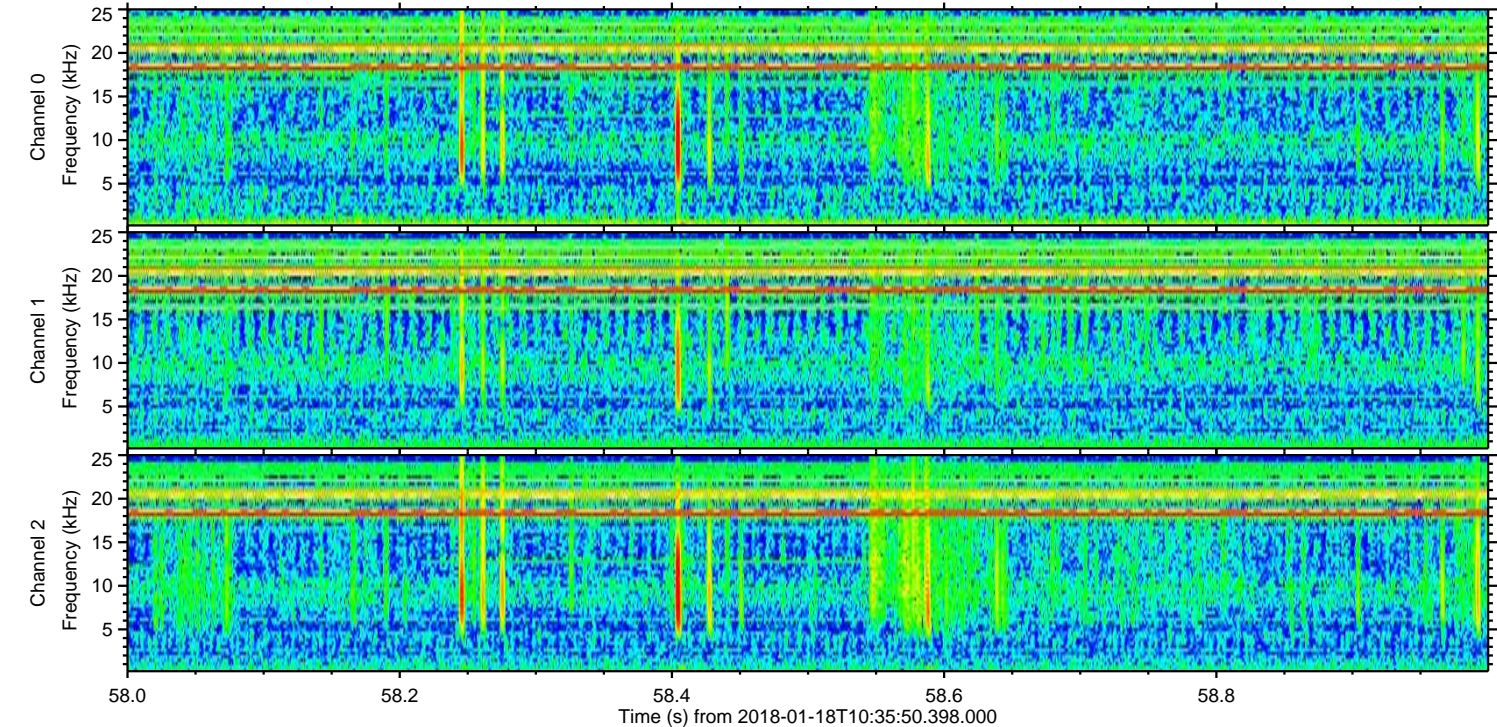
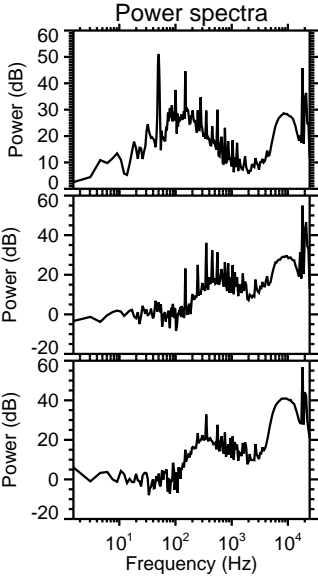
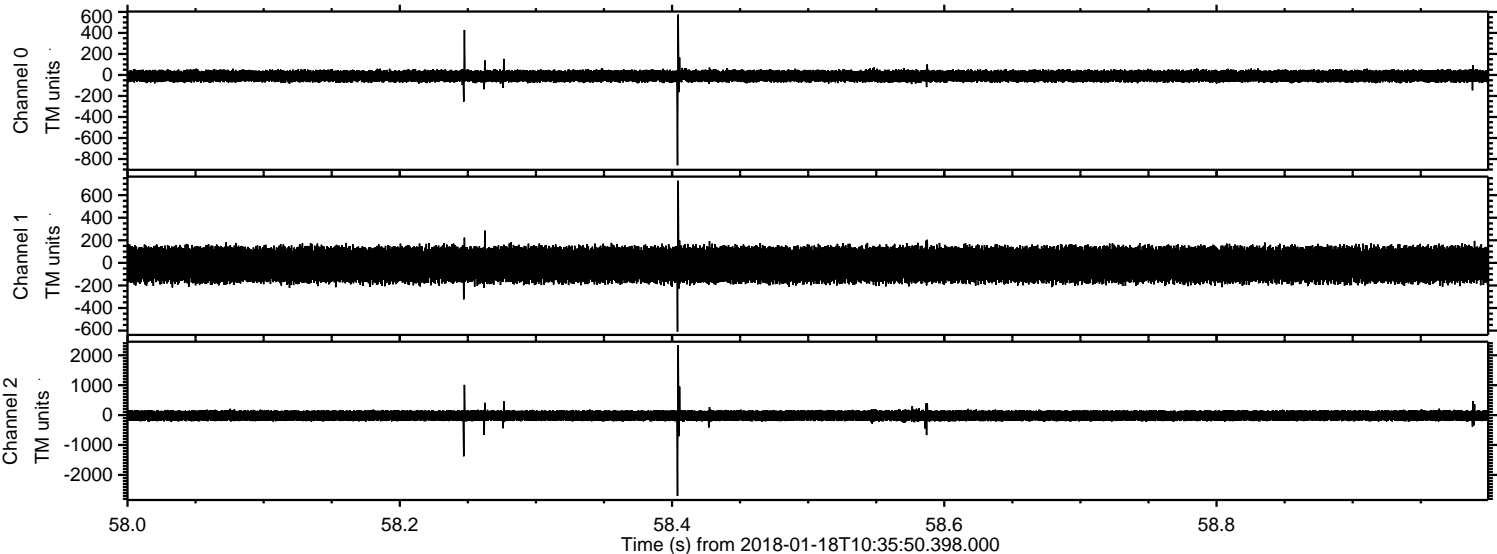

ELMAVAN 3D WAVEFORMS (Measured data sampled at 50 kHz) 51000 packets of 144 samples from 2018-01-18T10:35:50.398.000. Part 47/147

Processed Thu Jan 18 11:45:14 2018 by ELM ver.2012-10-06 from 001__elm20180118_103549__dat00.bin

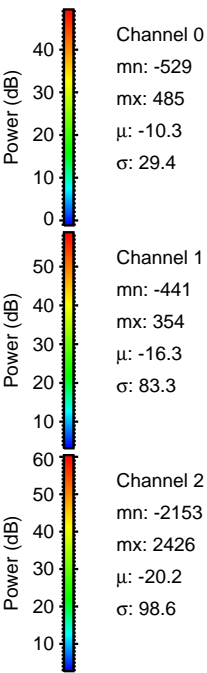
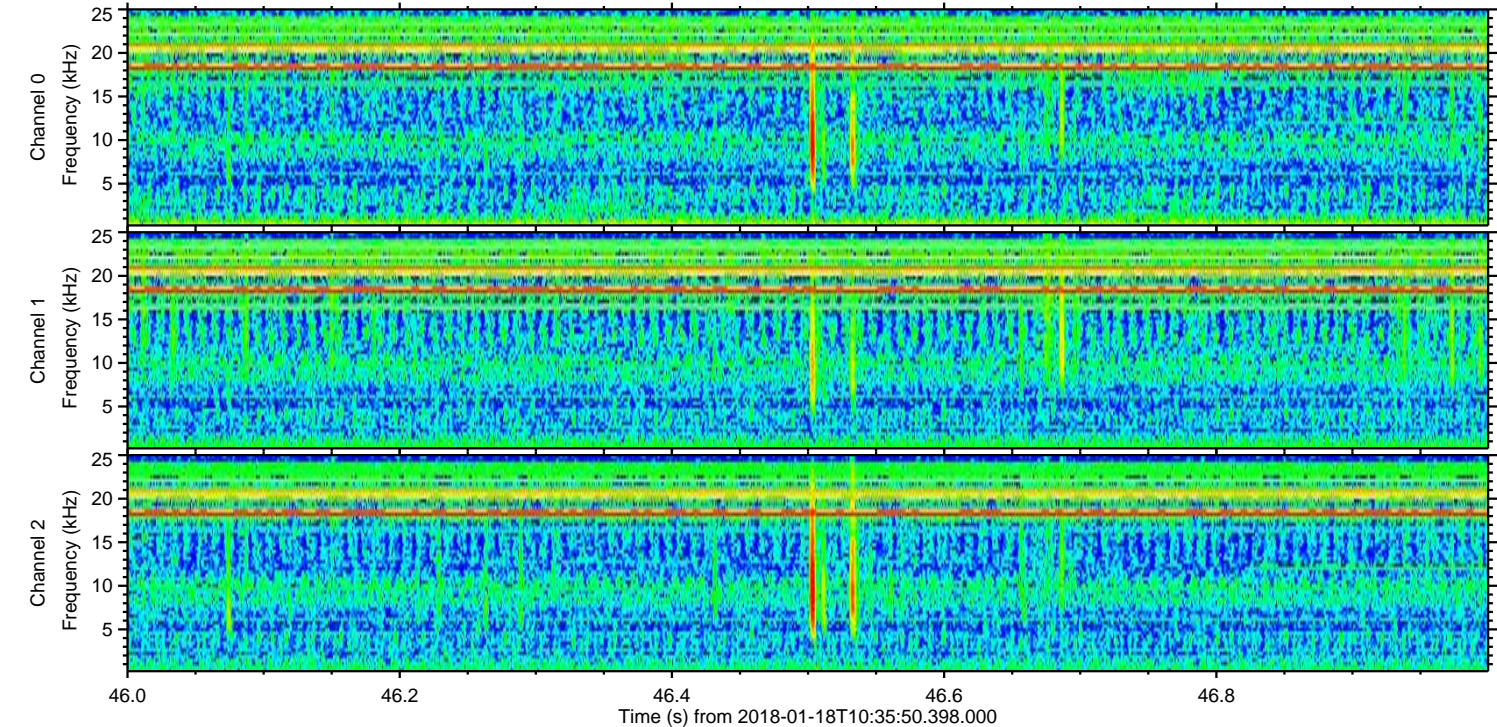
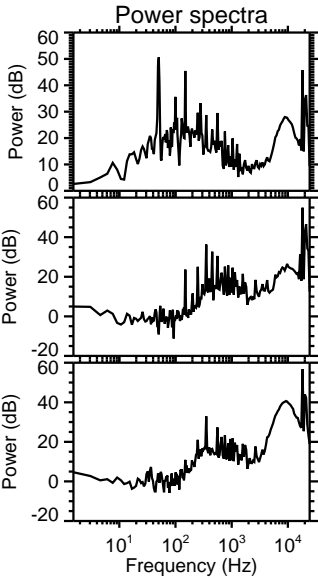
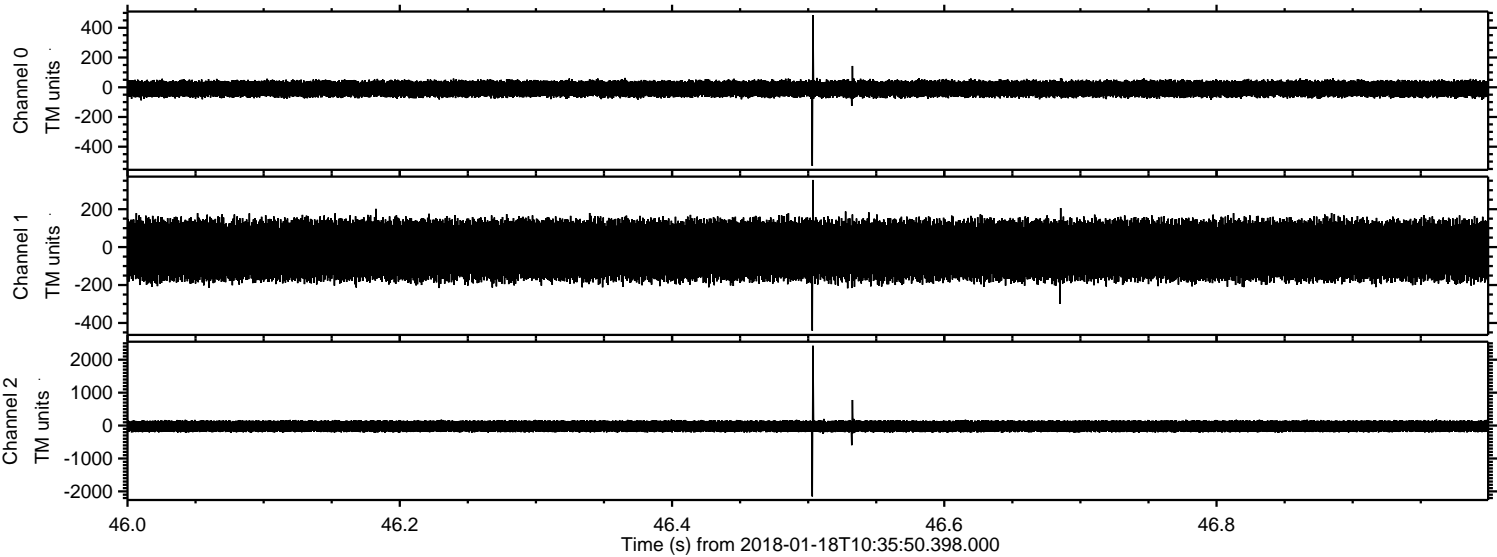

Processed Thu Jan 18 11:45:15 2018 by ELM ver.2012-10-06 from 001__elm20180118_103549__dat00.bin

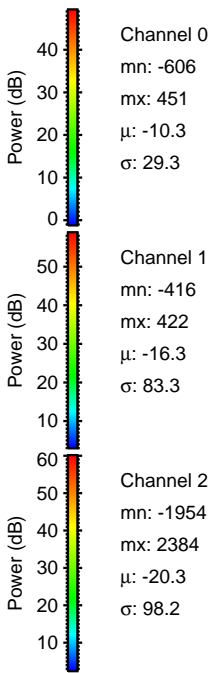
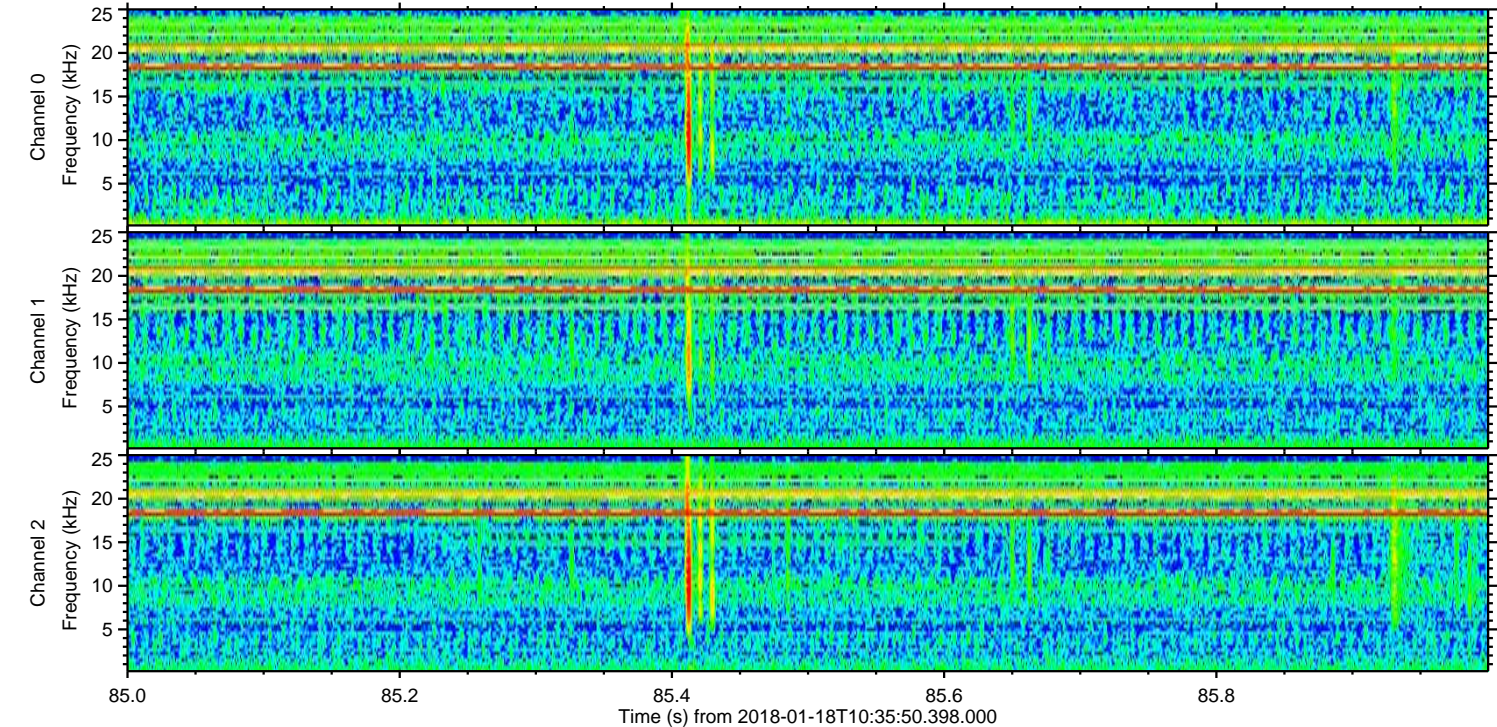
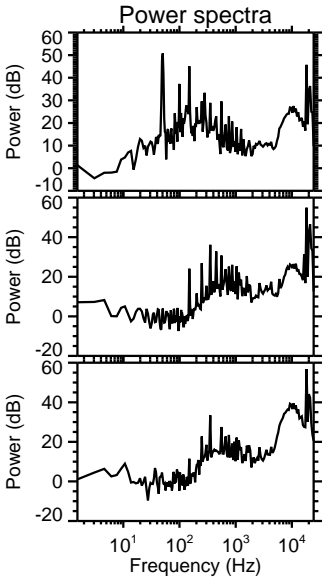
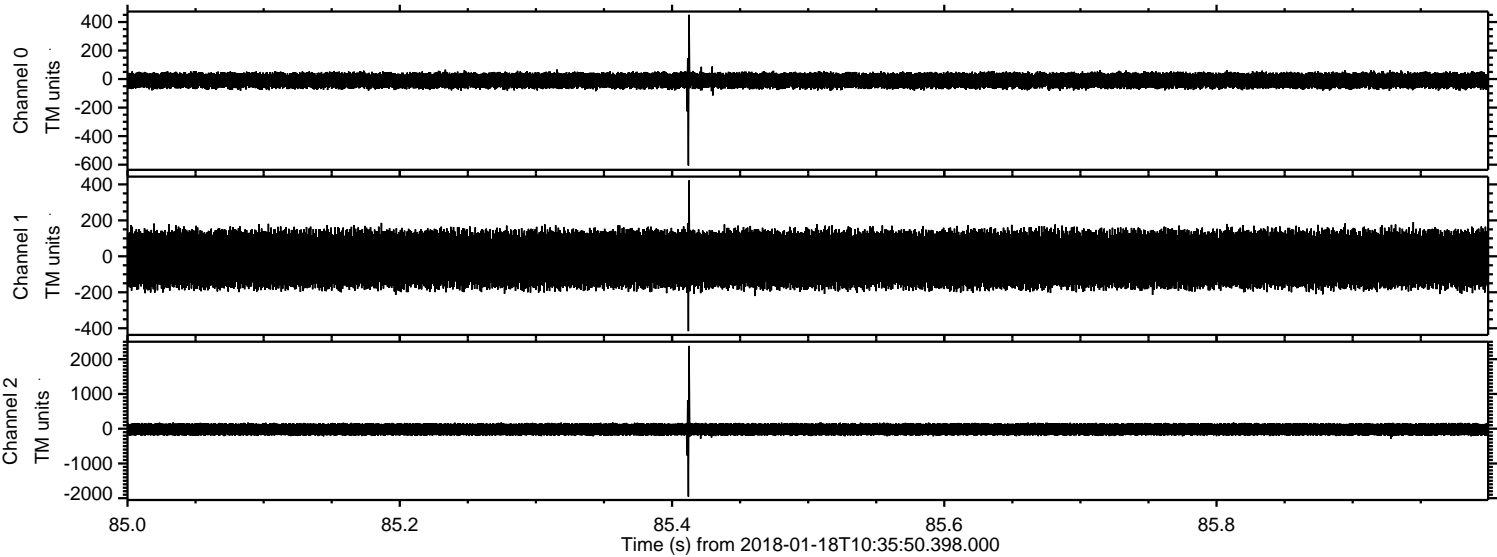

ELMAVAN 3D WAVEFORMS (Measured data sampled at 50 kHz) 51000 packets of 144 samples from 2018-01-18T10:35:50.398.000. Part 109/147

Processed Thu Jan 18 11:45:16 2018 by ELM ver.2012-10-06 from 001__elm20180118_103549__dat00.bin

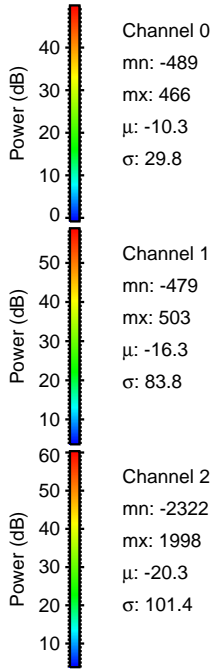
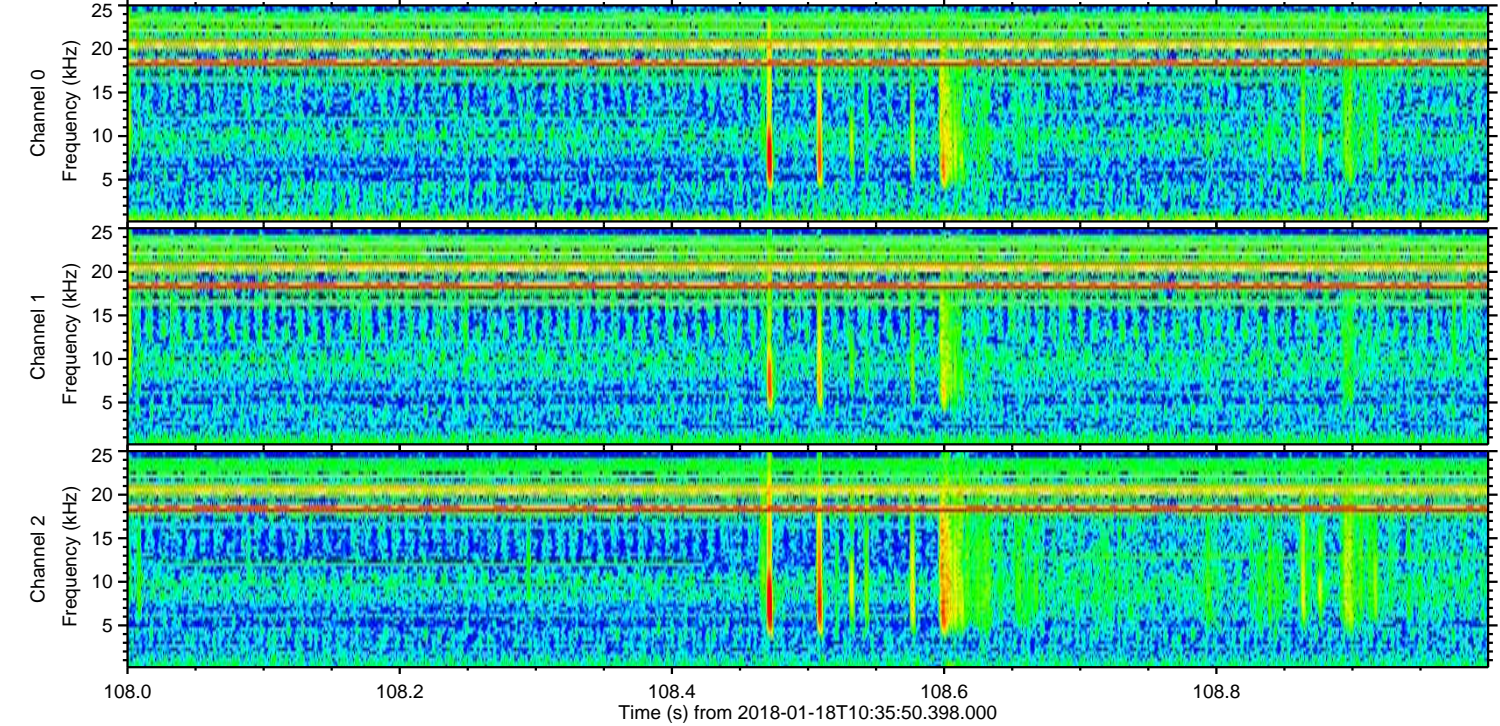
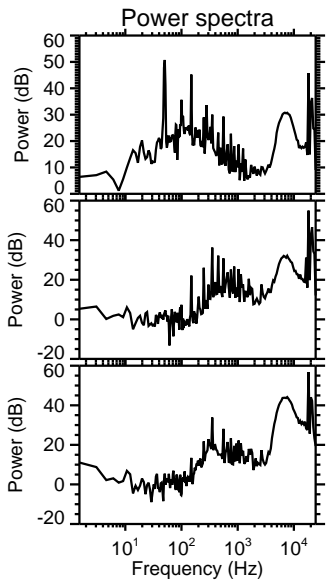
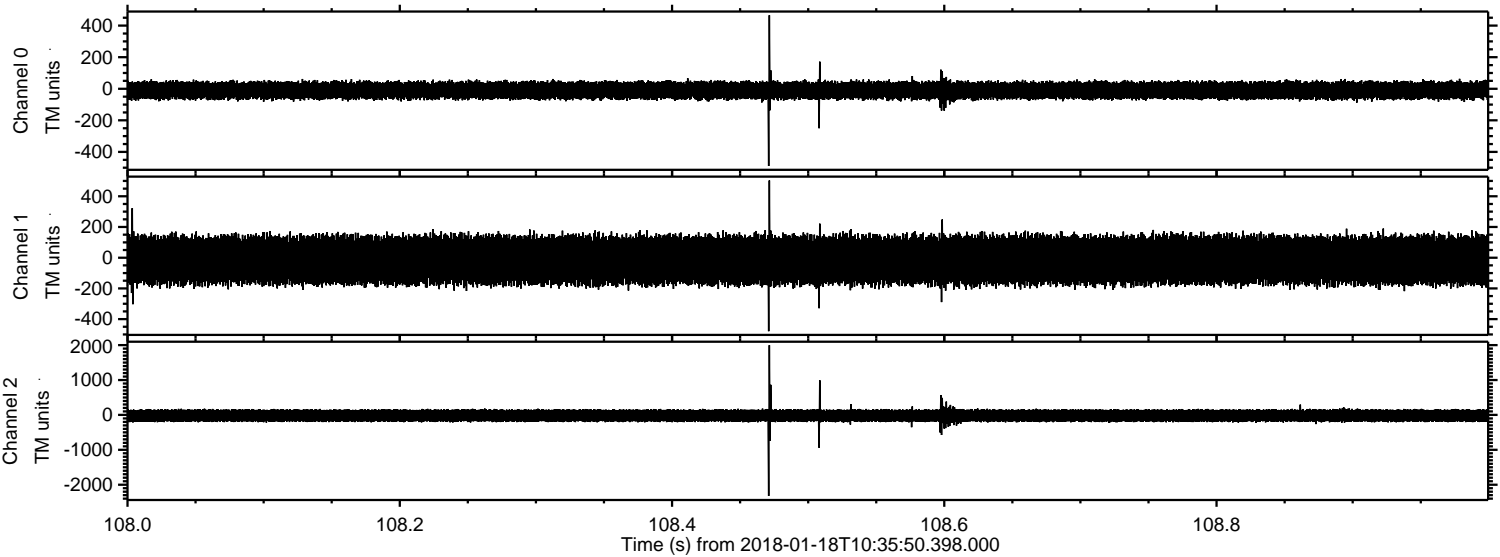

Channel 0
mn: -489
mx: 466
 μ : -10.3
 σ : 29.8

Channel 1
mn: -479
mx: 503
 μ : -16.3
 σ : 83.8

Channel 2
mn: -2322
mx: 1998
 μ : -20.3
 σ : 101.4

Processed Thu Jan 18 11:45:17 2018 by ELM ver.2012-10-06 from 001__elm20180118_103549__dat00.bin

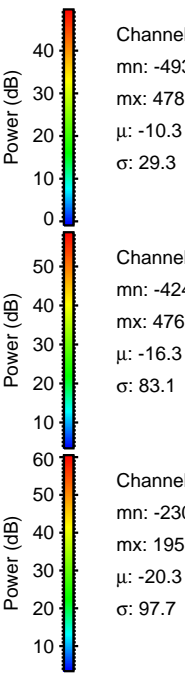
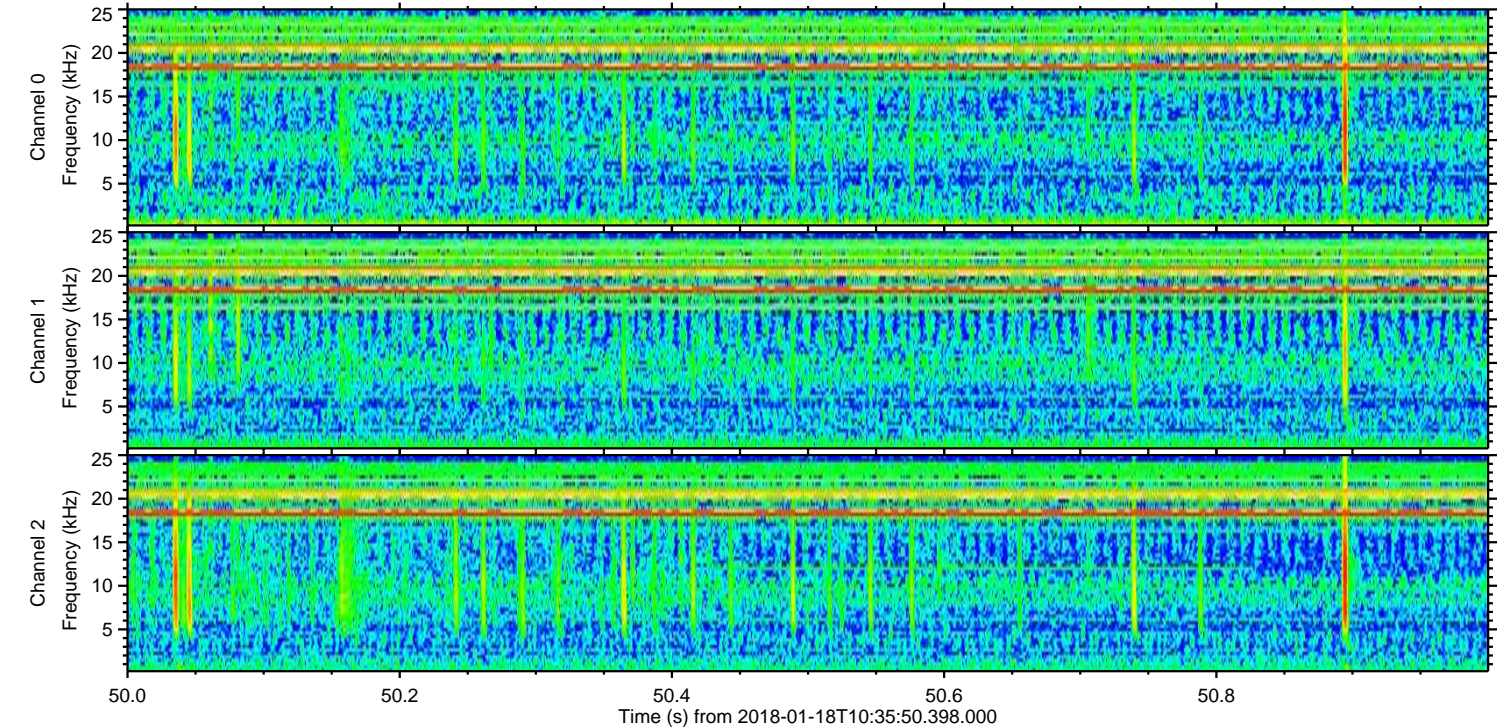
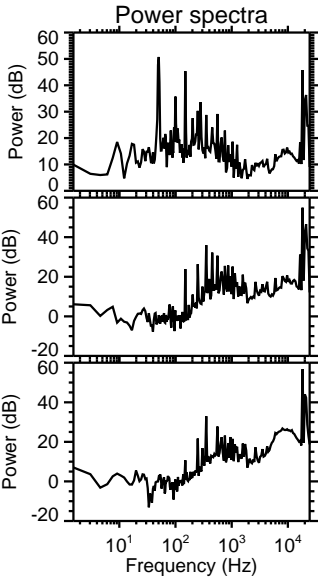
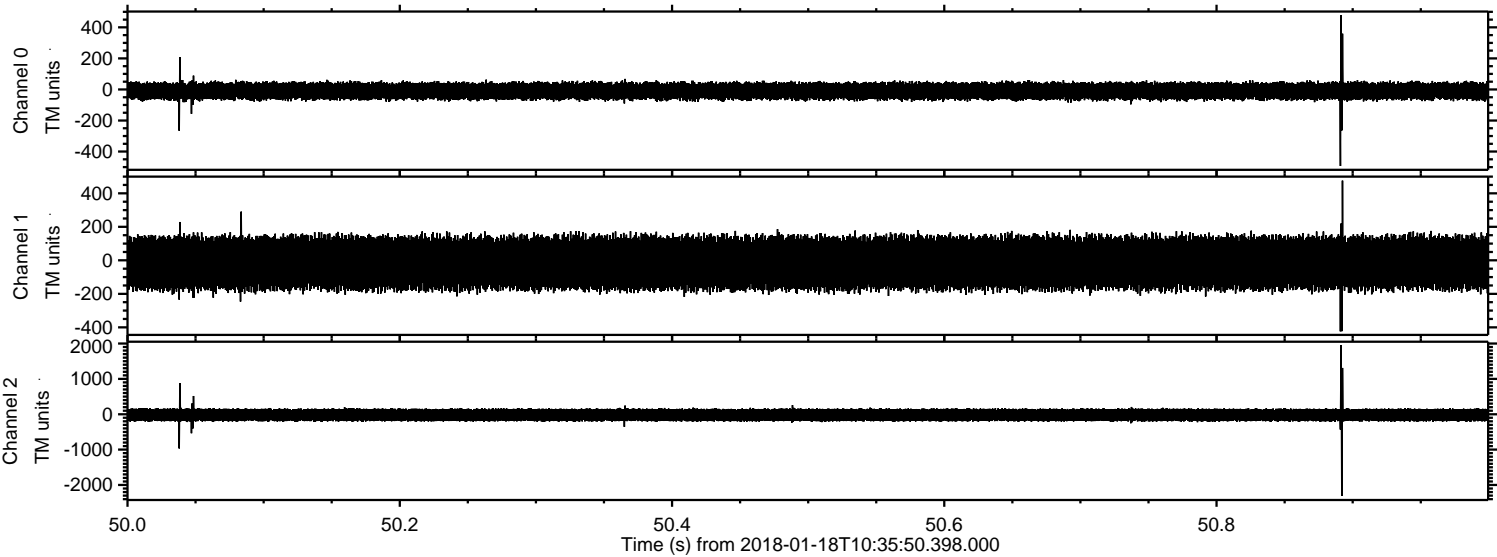

Processed Thu Jan 18 11:45:18 2018 by ELM ver.2012-10-06 from 001__elm20180118_103549__dat00.bin

