

ELMAVAN 3D WAVEFORMS (Measured data sampled at 50 kHz) 51000 packets of 144 samples from 2018-01-18T06:35:40.937.999.

Processed Thu Jan 18 07:44:09 2018 by ELM ver.2012-10-06 from 001__elm20180118_063539__dat00.bin

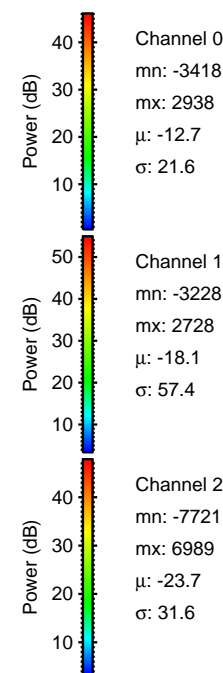

Processed Thu Jan 18 07:44:17 2018 by ELM ver.2012-10-06 from 001__elm20180118_063539__dat00.bin

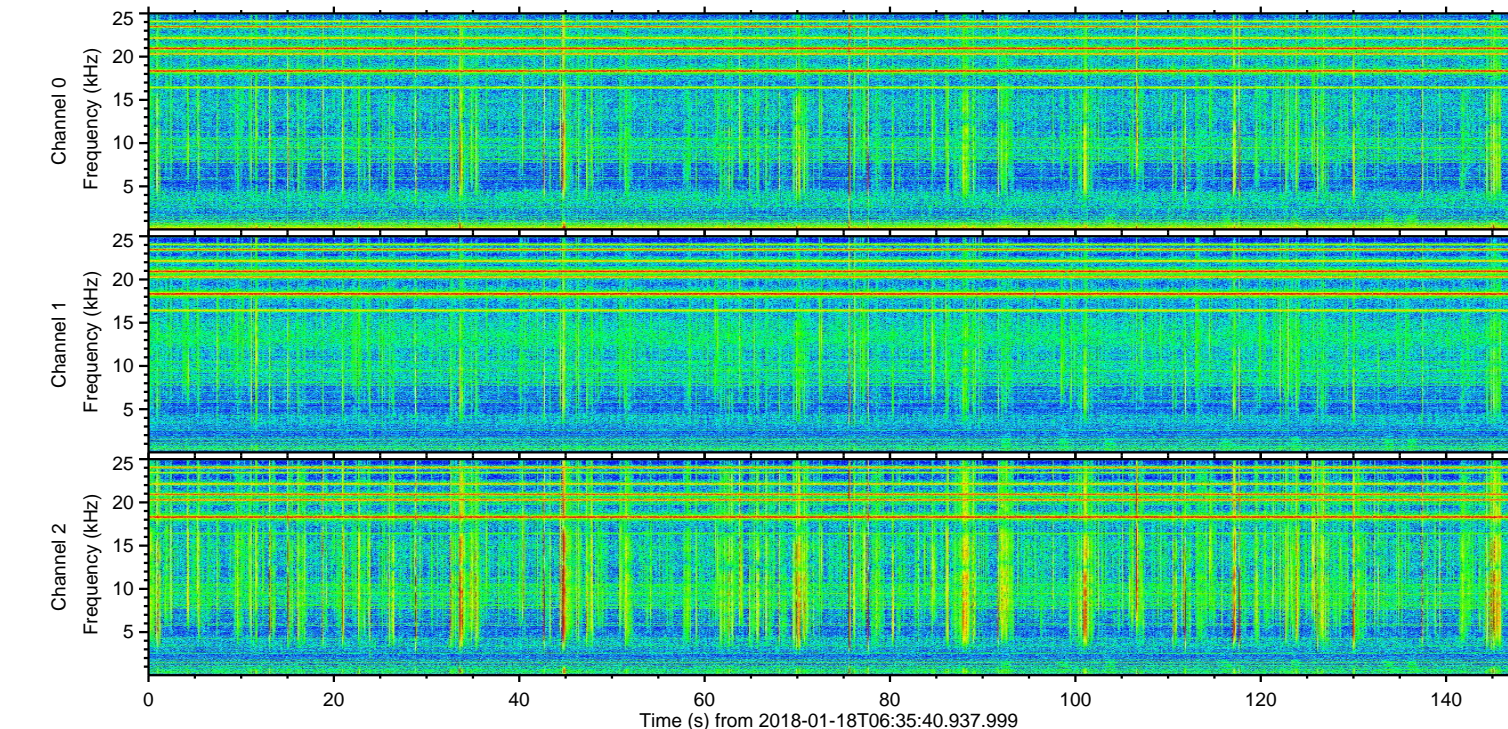
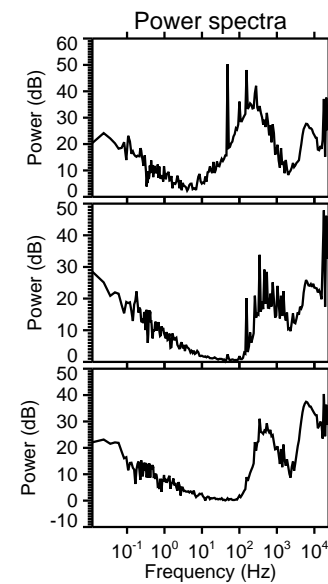
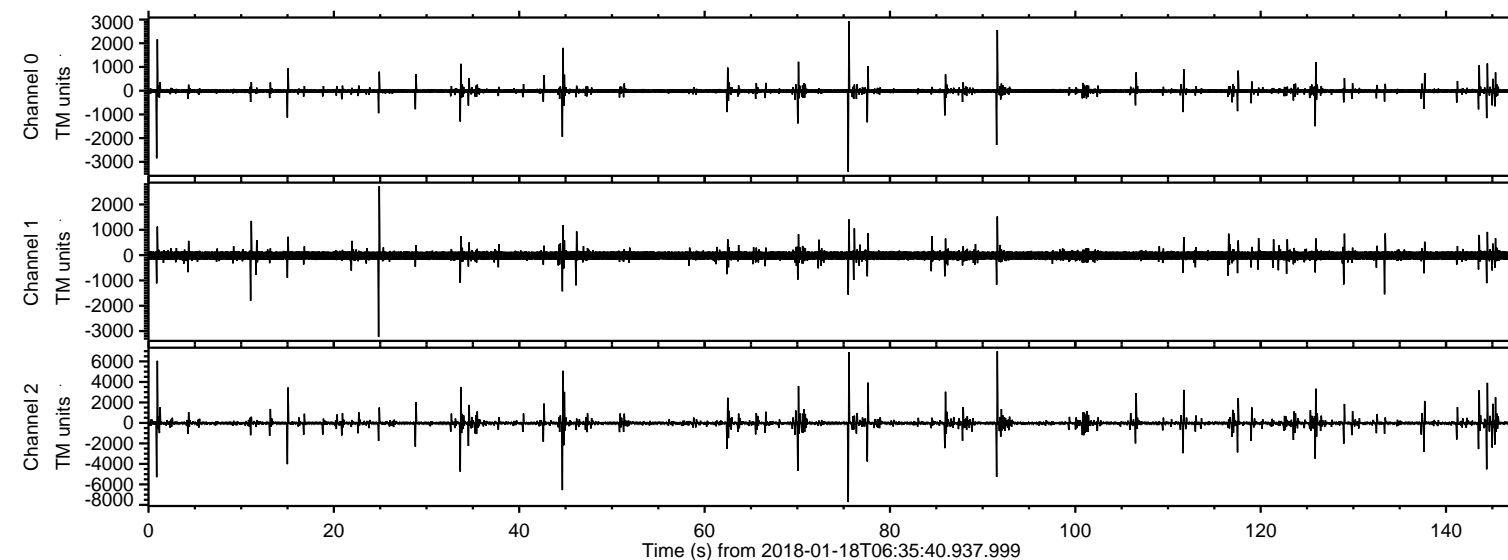
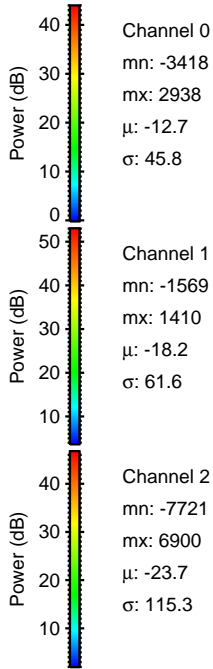
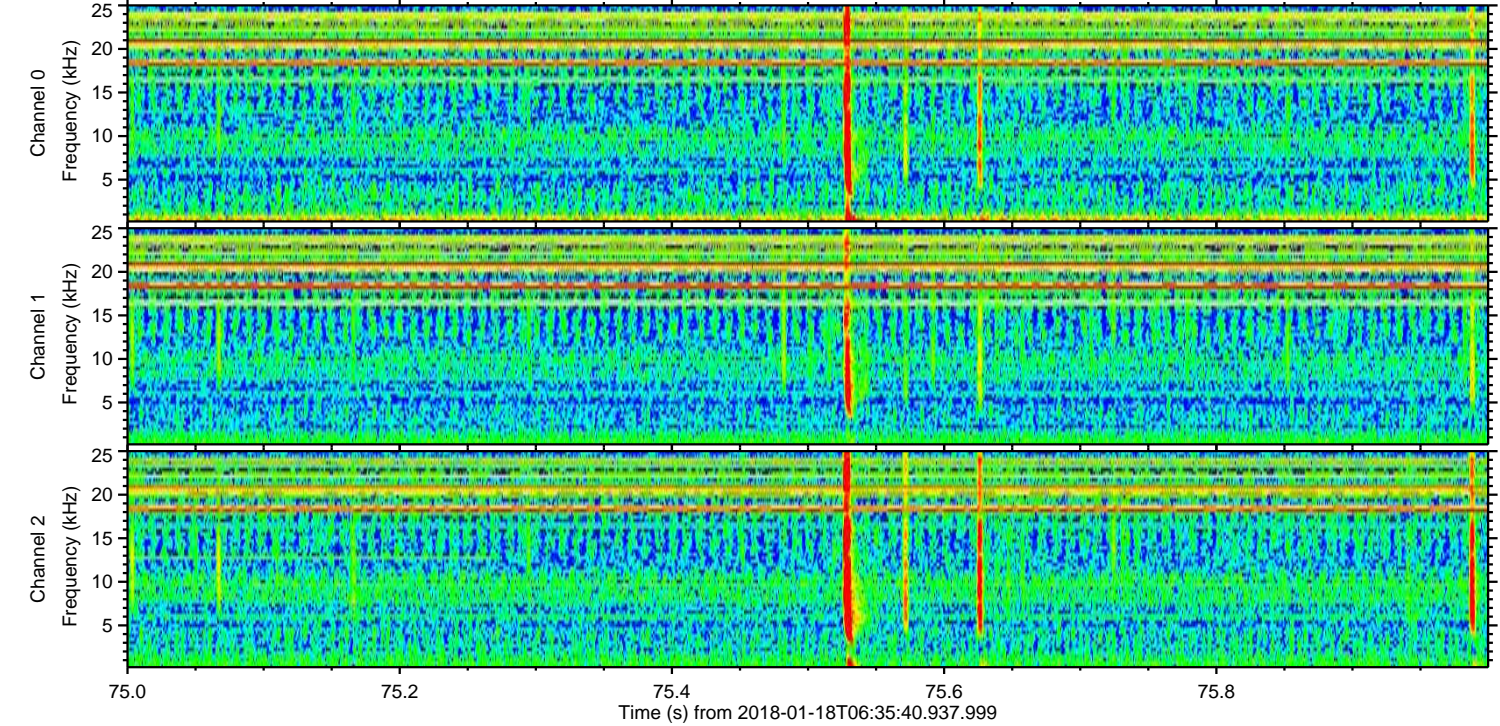
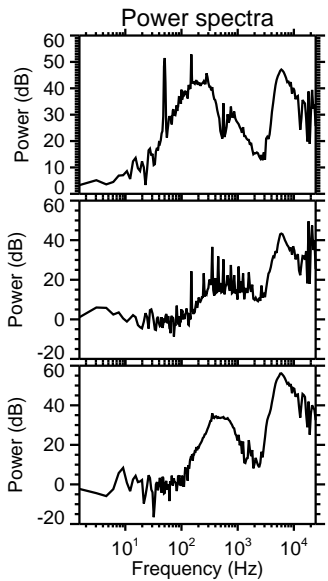
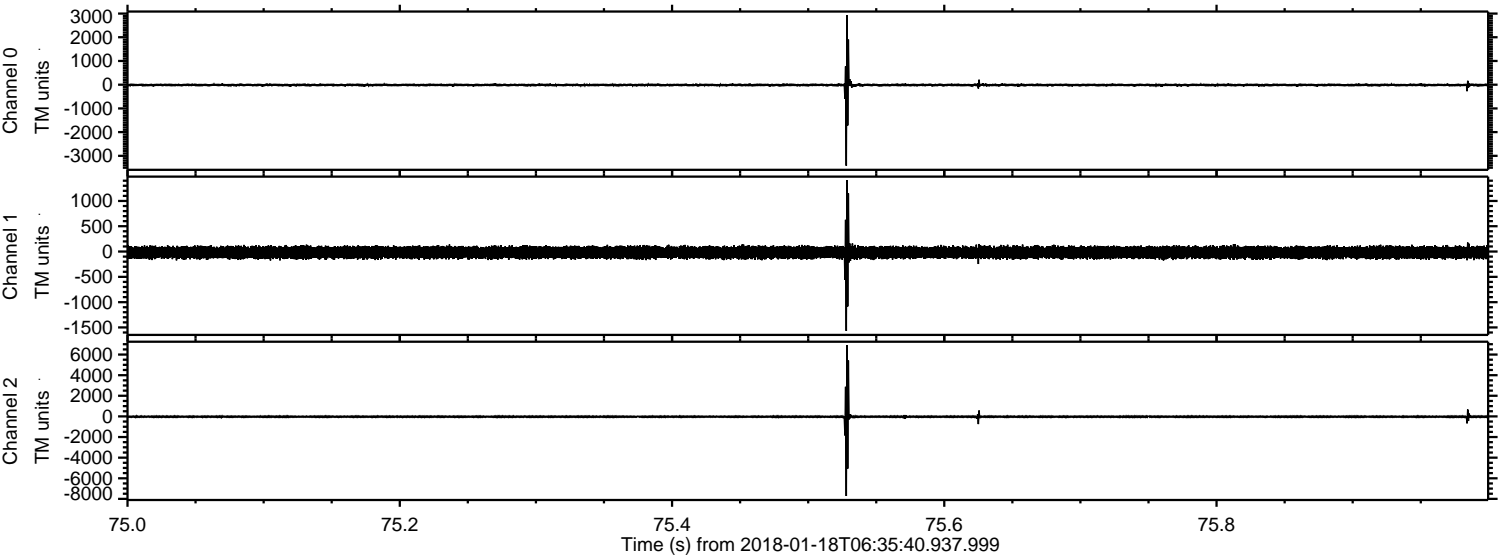

ELMAVAN 3D WAVEFORMS (Measured data sampled at 50 kHz) 51000 packets of 144 samples from 2018-01-18T06:35:40.937.999. Part 92/147

Processed Thu Jan 18 07:44:18 2018 by ELM ver.2012-10-06 from 001__elm20180118_063539__dat00.bin

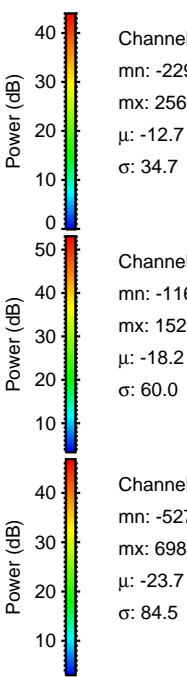
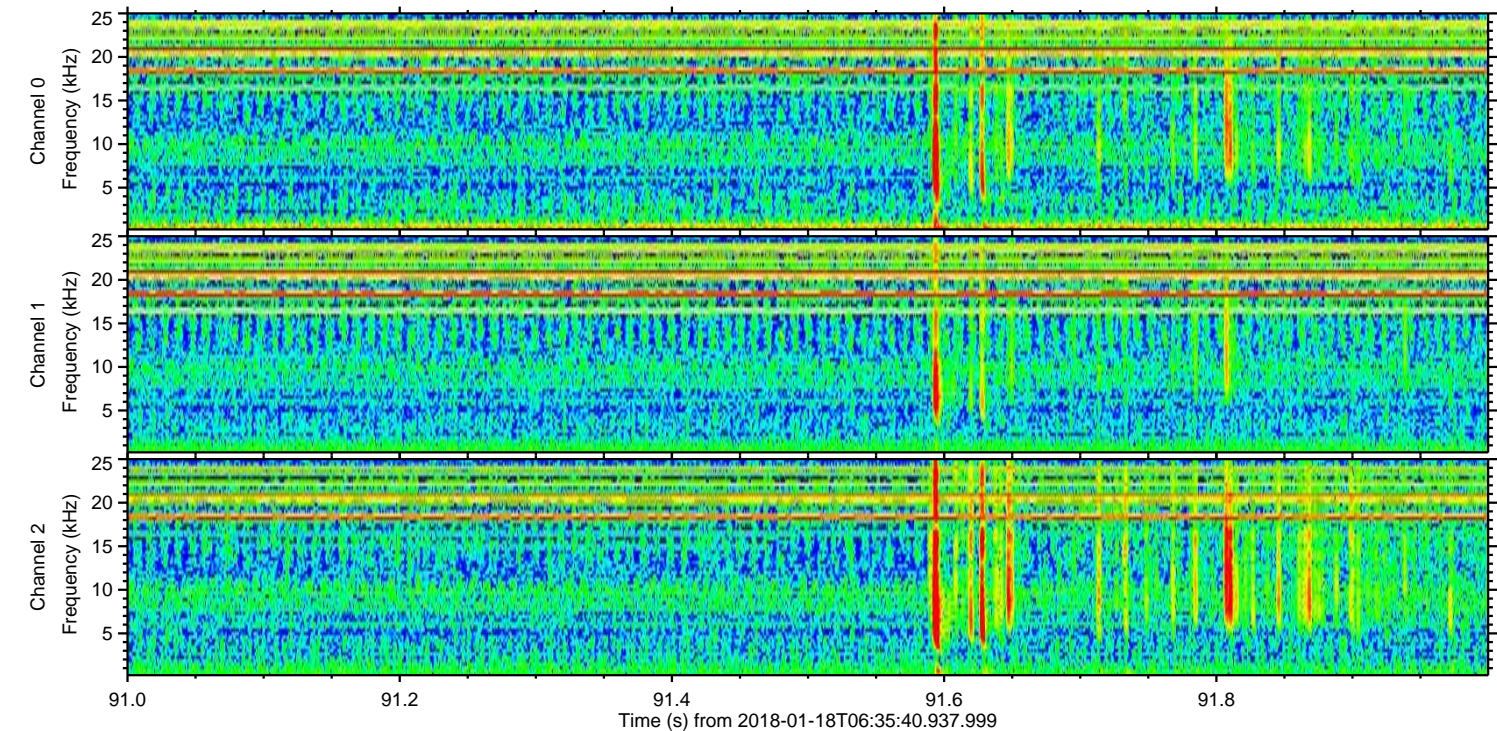
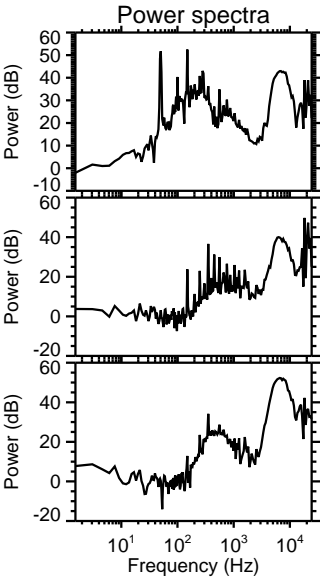
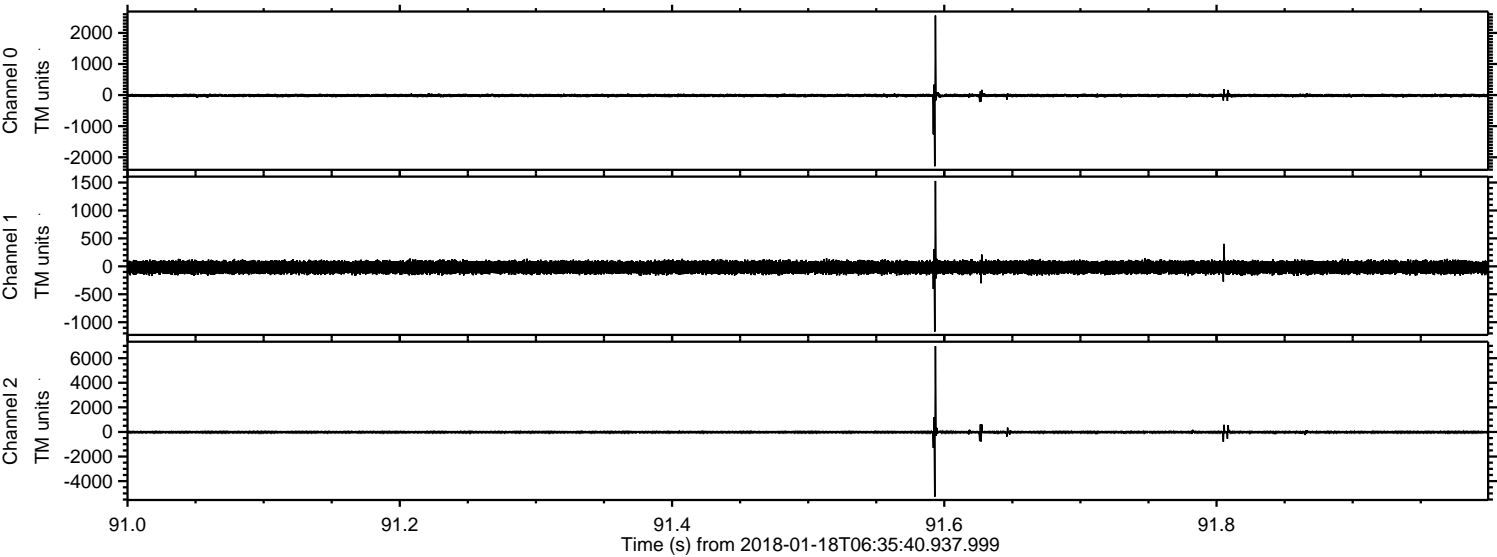

ELMAVAN 3D WAVEFORMS (Measured data sampled at 50 kHz) 51000 packets of 144 samples from 2018-01-18T06:35:40.937.999. Part 45/147

Processed Thu Jan 18 07:44:19 2018 by ELM ver.2012-10-06 from 001__elm20180118_063539__dat00.bin

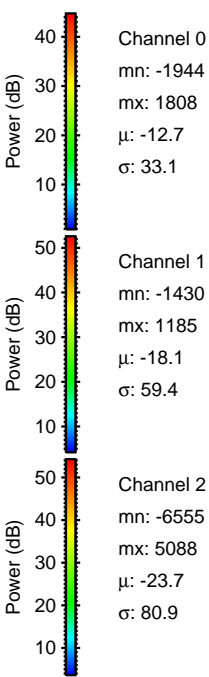
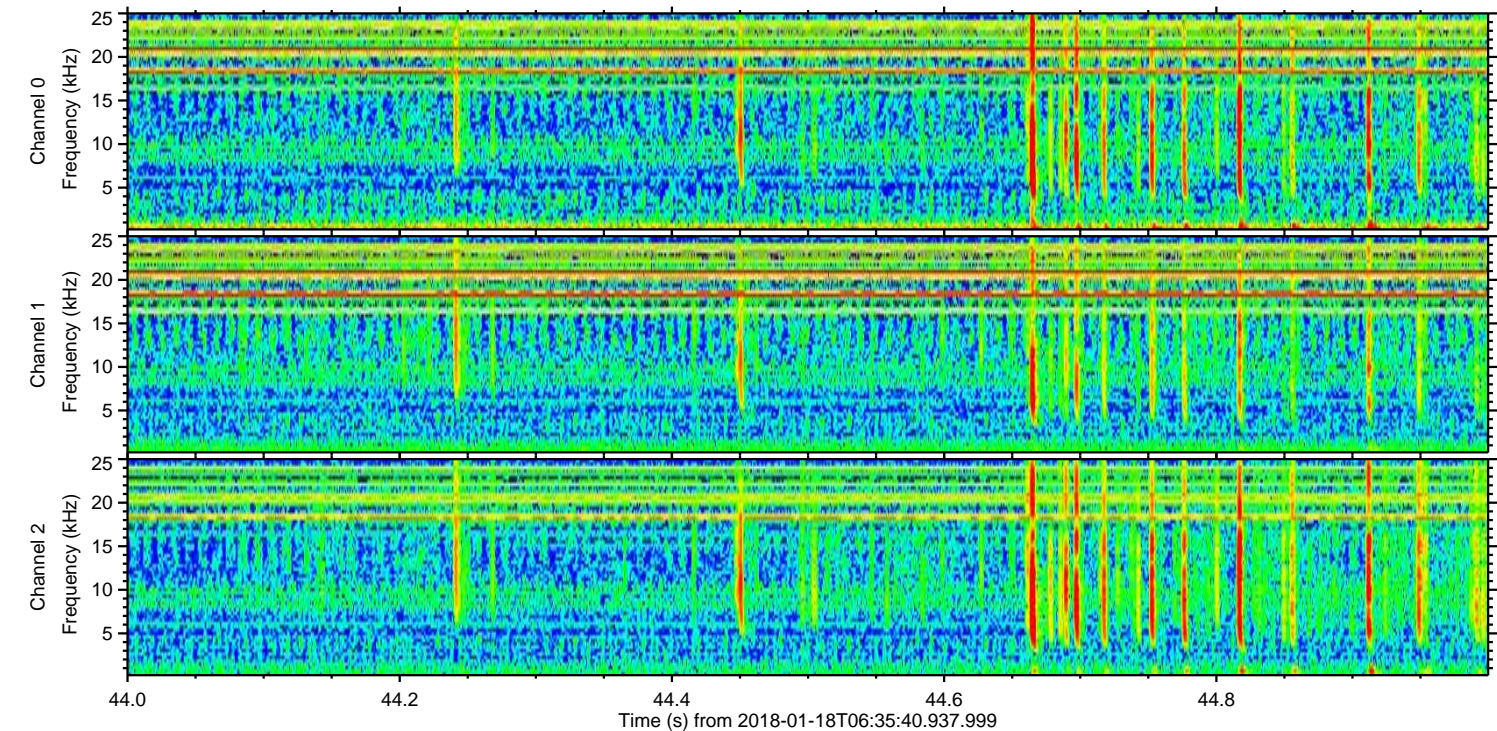
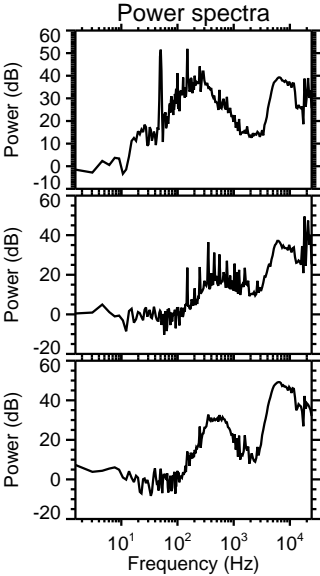
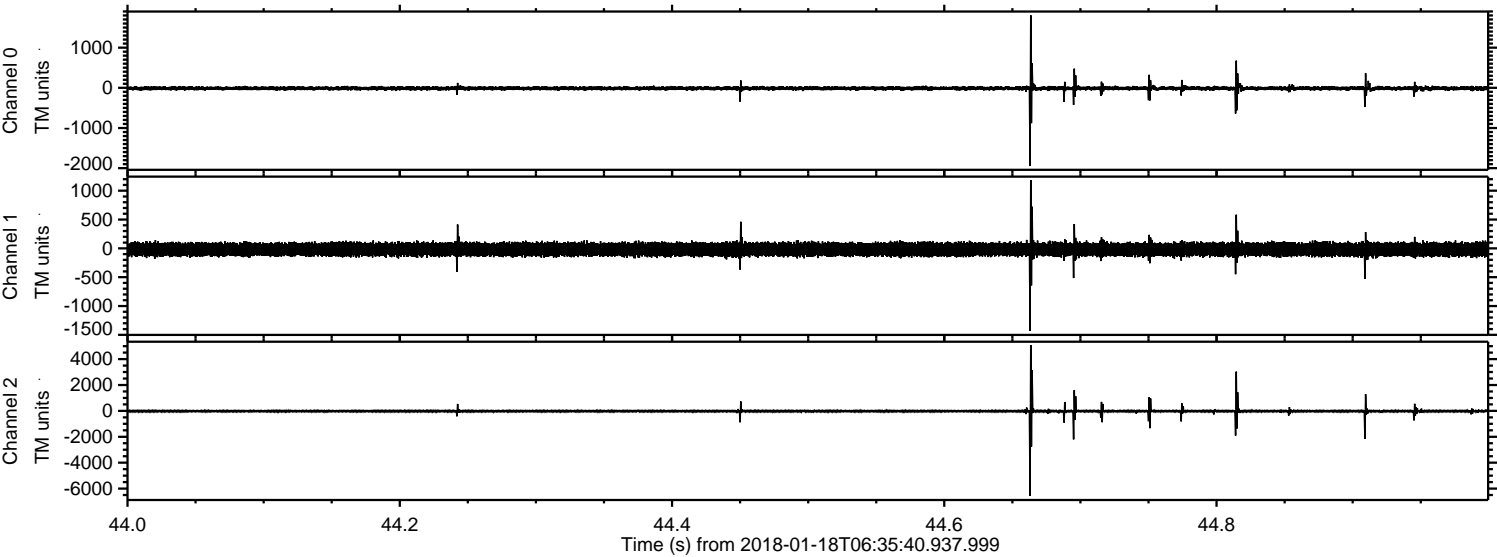

ELMAVAN 3D WAVEFORMS (Measured data sampled at 50 kHz) 51000 packets of 144 samples from 2018-01-18T06:35:40.937.999. Part 1/147

Processed Thu Jan 18 07:44:20 2018 by ELM ver.2012-10-06 from 001__elm20180118_063539__dat00.bin

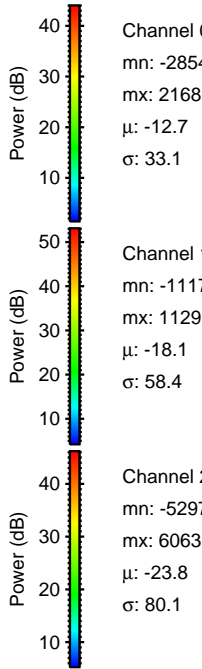
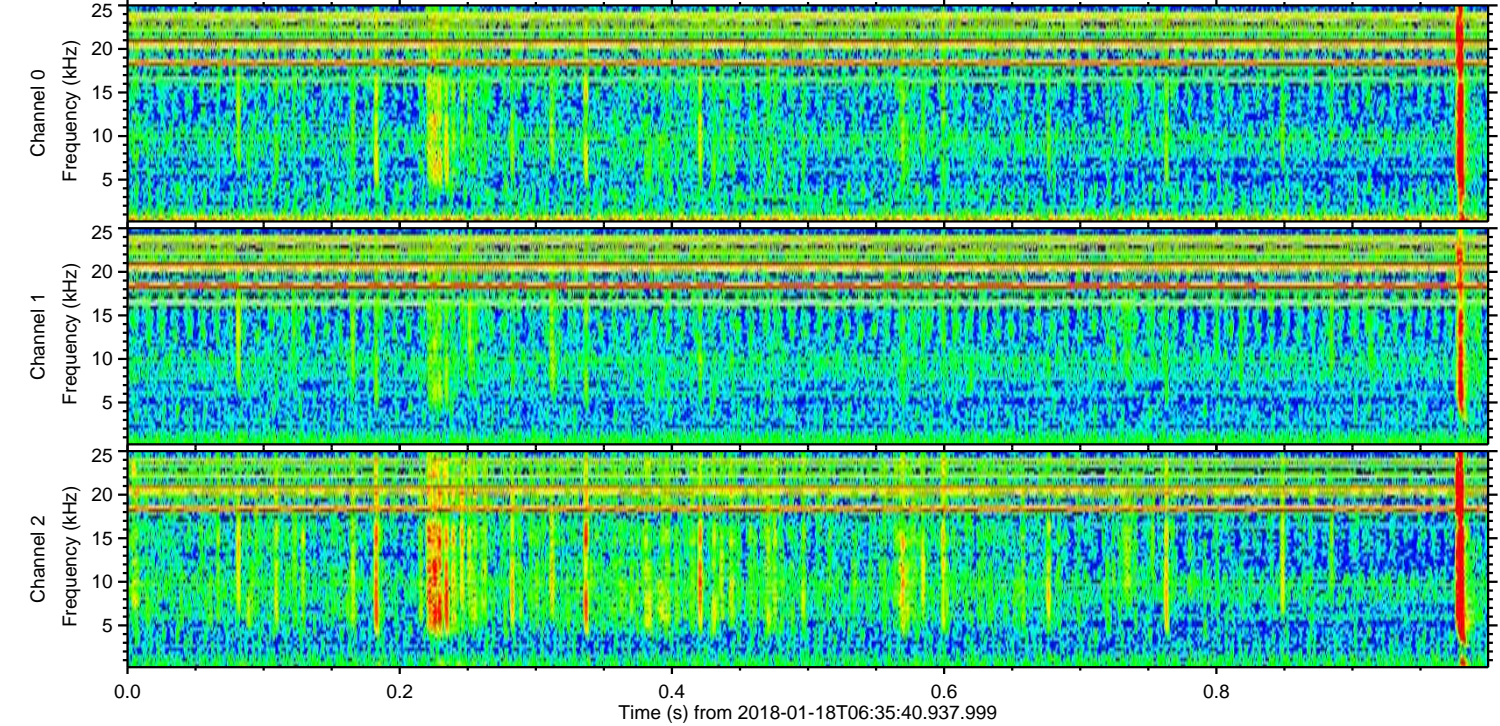
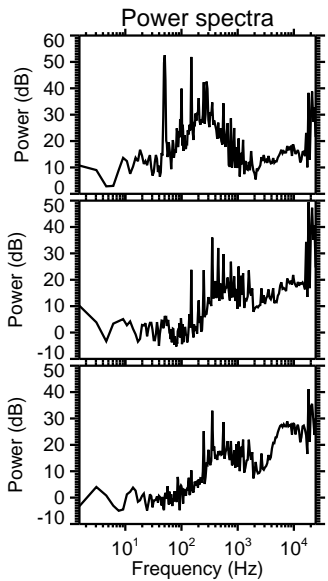
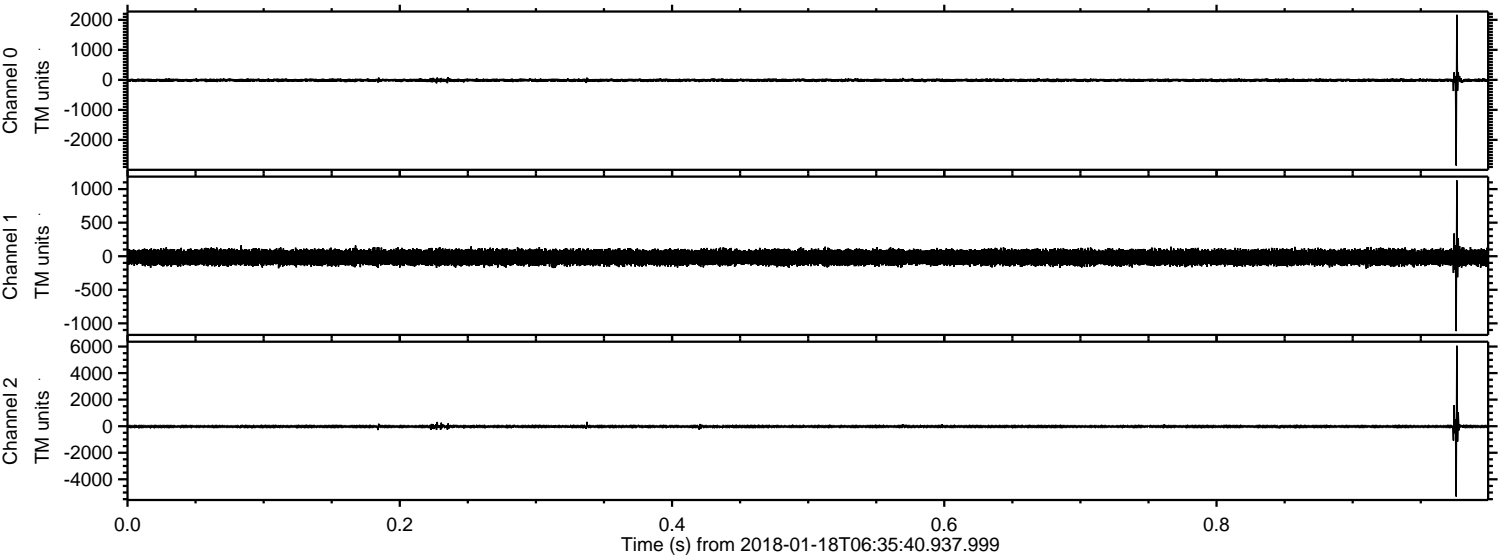

Processed Thu Jan 18 07:44:20 2018 by ELM ver.2012-10-06 from 001__elm20180118_063539__dat00.bin

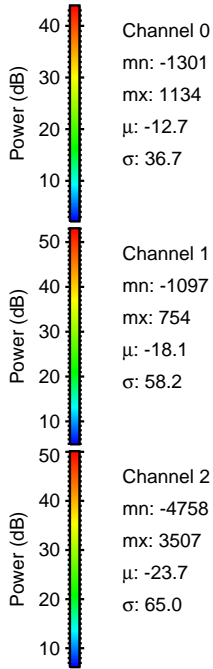
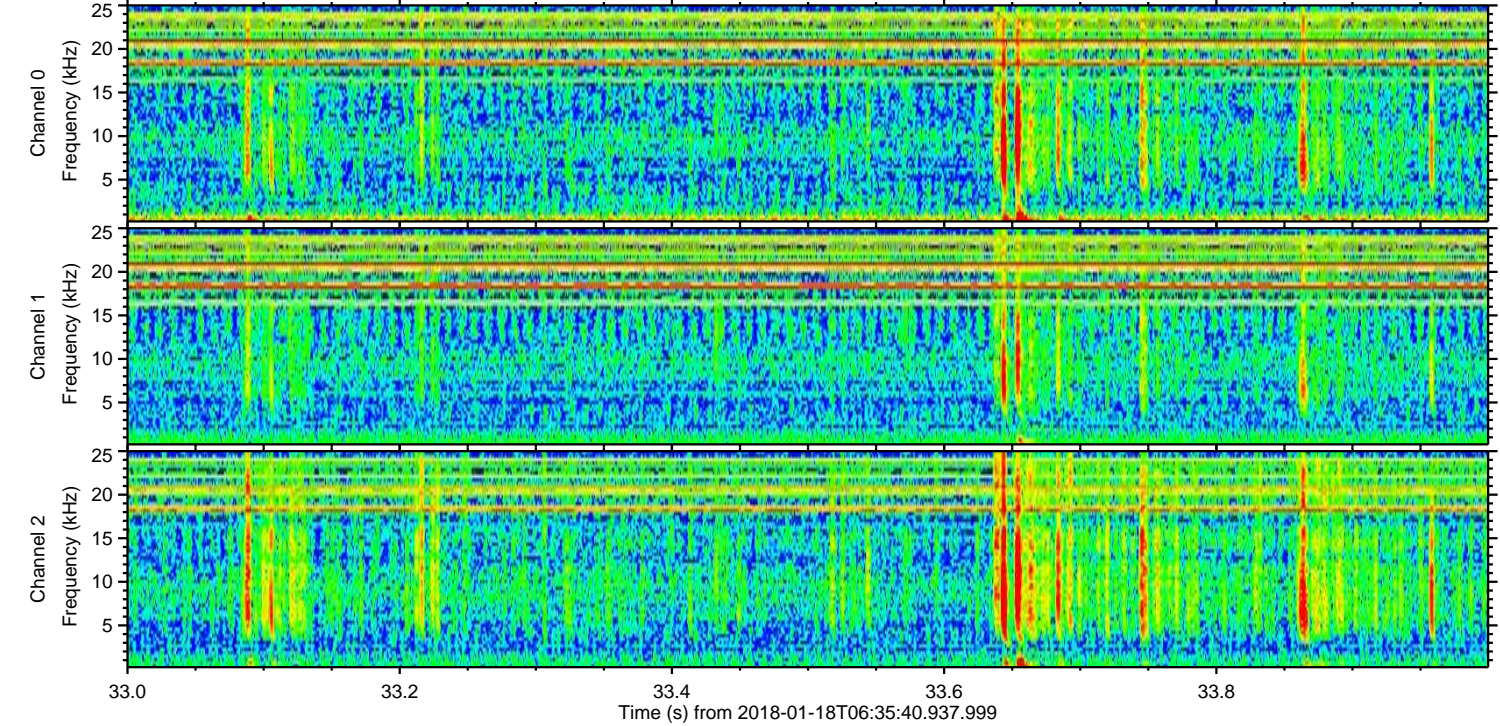
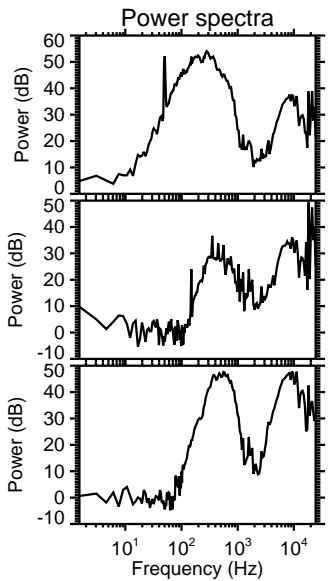
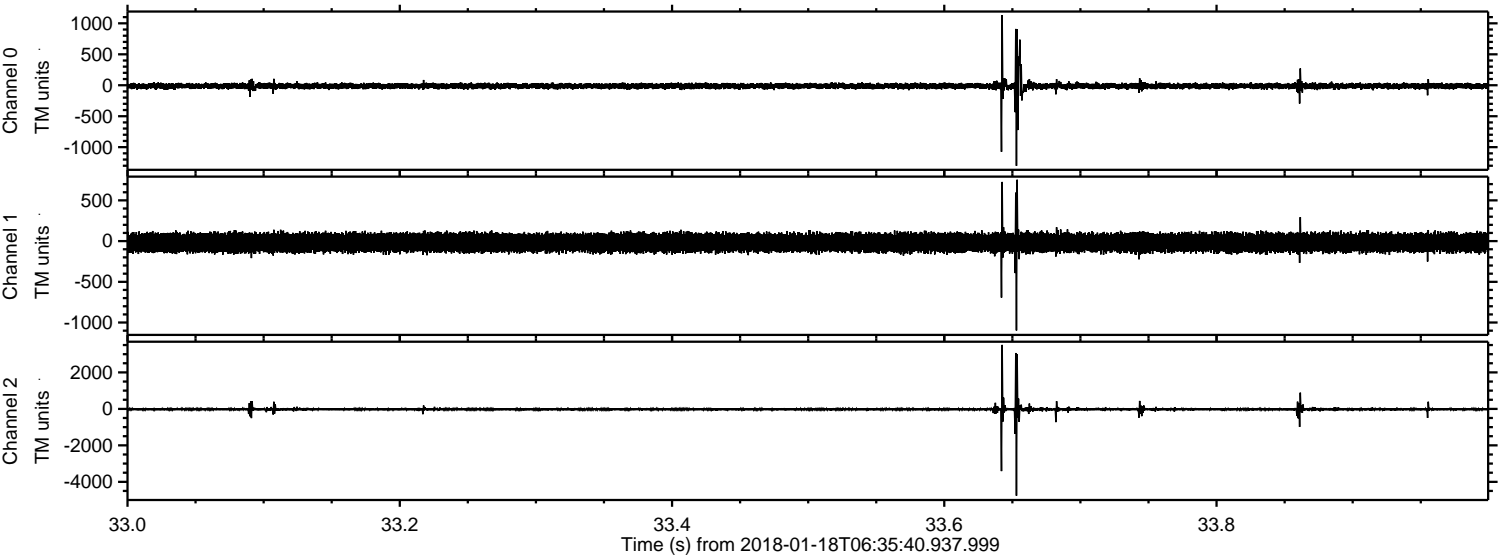

Channel 0
mn: -1301
mx: 1134
 μ : -12.7
 σ : 36.7

Channel 1
mn: -1097
mx: 754
 μ : -18.1
 σ : 58.2

Channel 2
mn: -4758
mx: 3507
 μ : -23.7
 σ : 65.0

Processed Thu Jan 18 07:44:21 2018 by ELM ver.2012-10-06 from 001__elm20180118_063539__dat00.bin

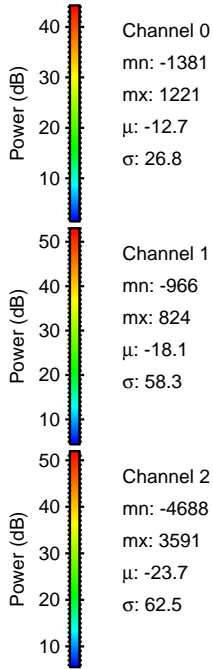
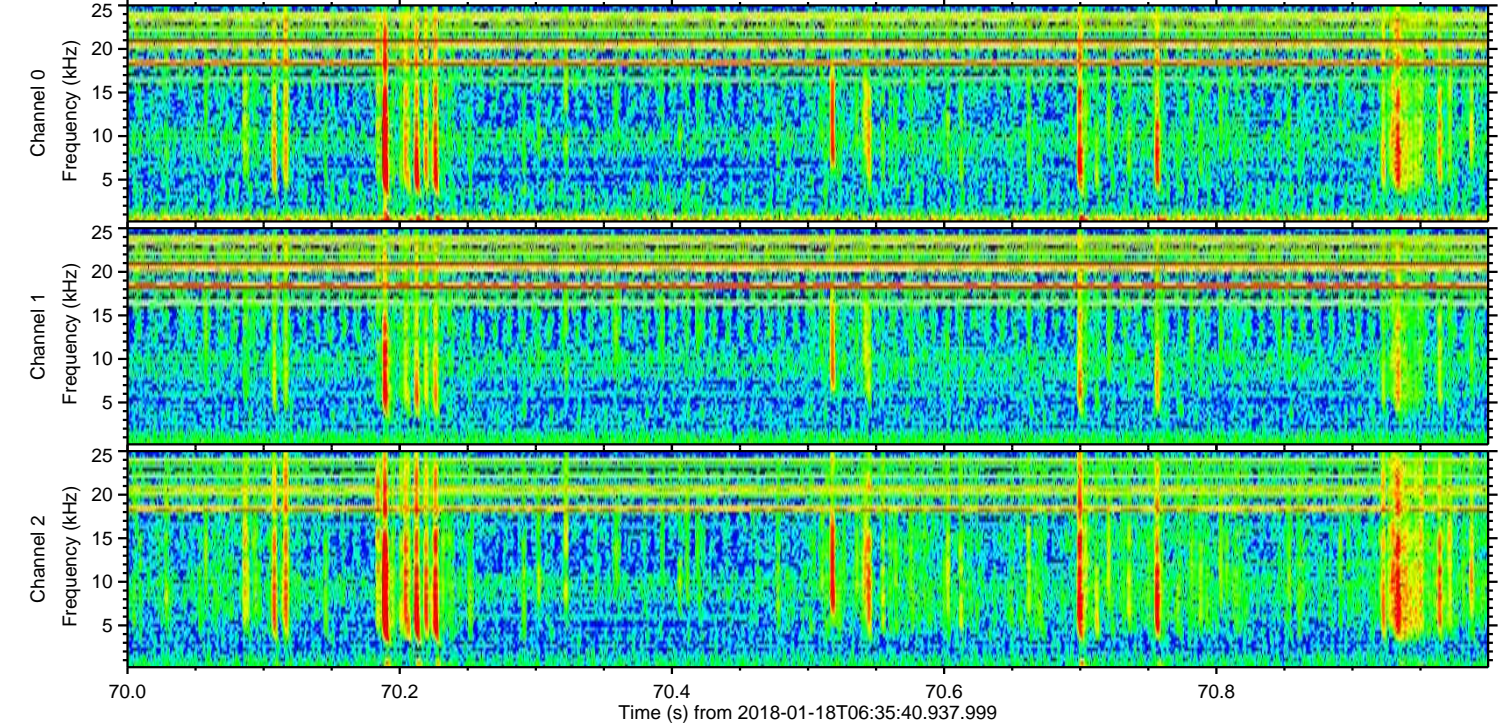
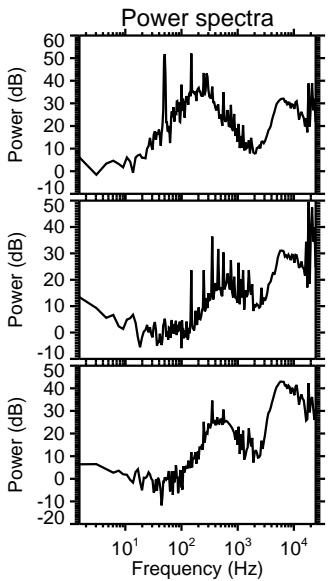
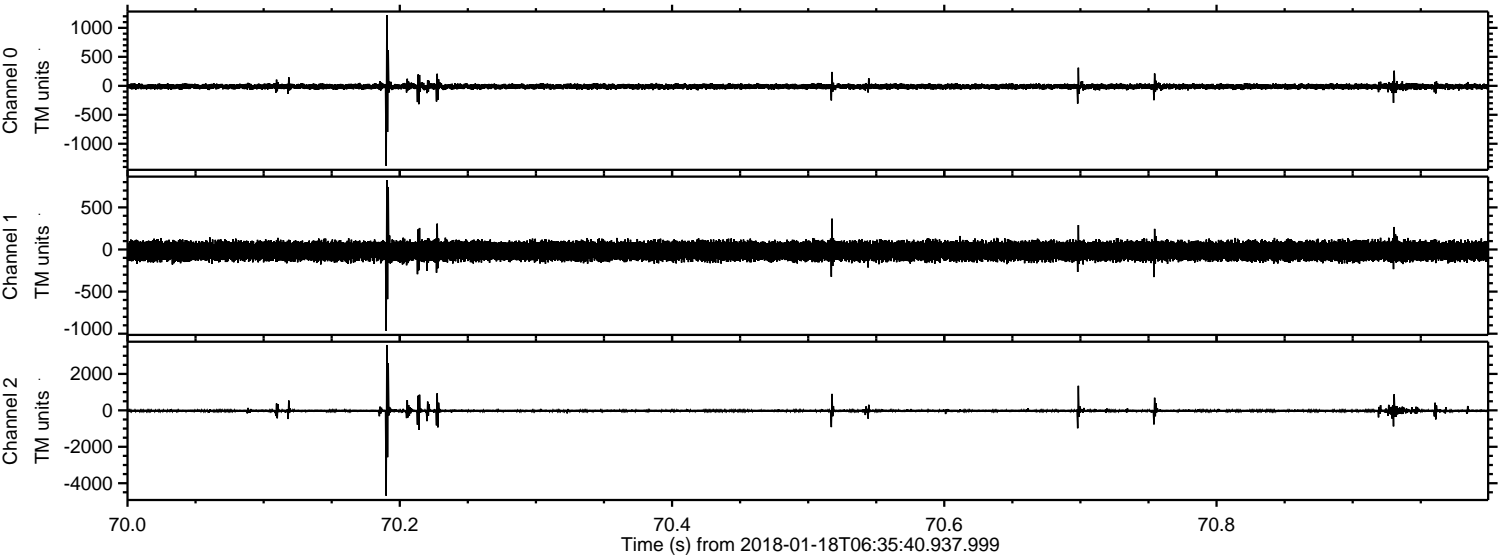

ELMAVAN 3D WAVEFORMS (Measured data sampled at 50 kHz) 51000 packets of 144 samples from 2018-01-18T06:35:40.937.999. Part 145/147

Processed Thu Jan 18 07:44:22 2018 by ELM ver.2012-10-06 from 001__elm20180118_063539__dat00.bin

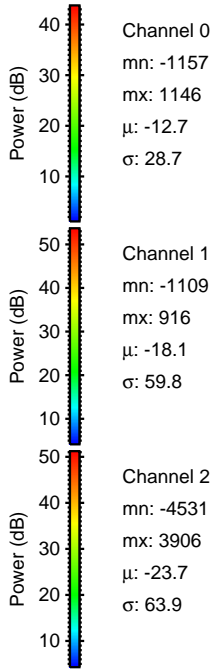
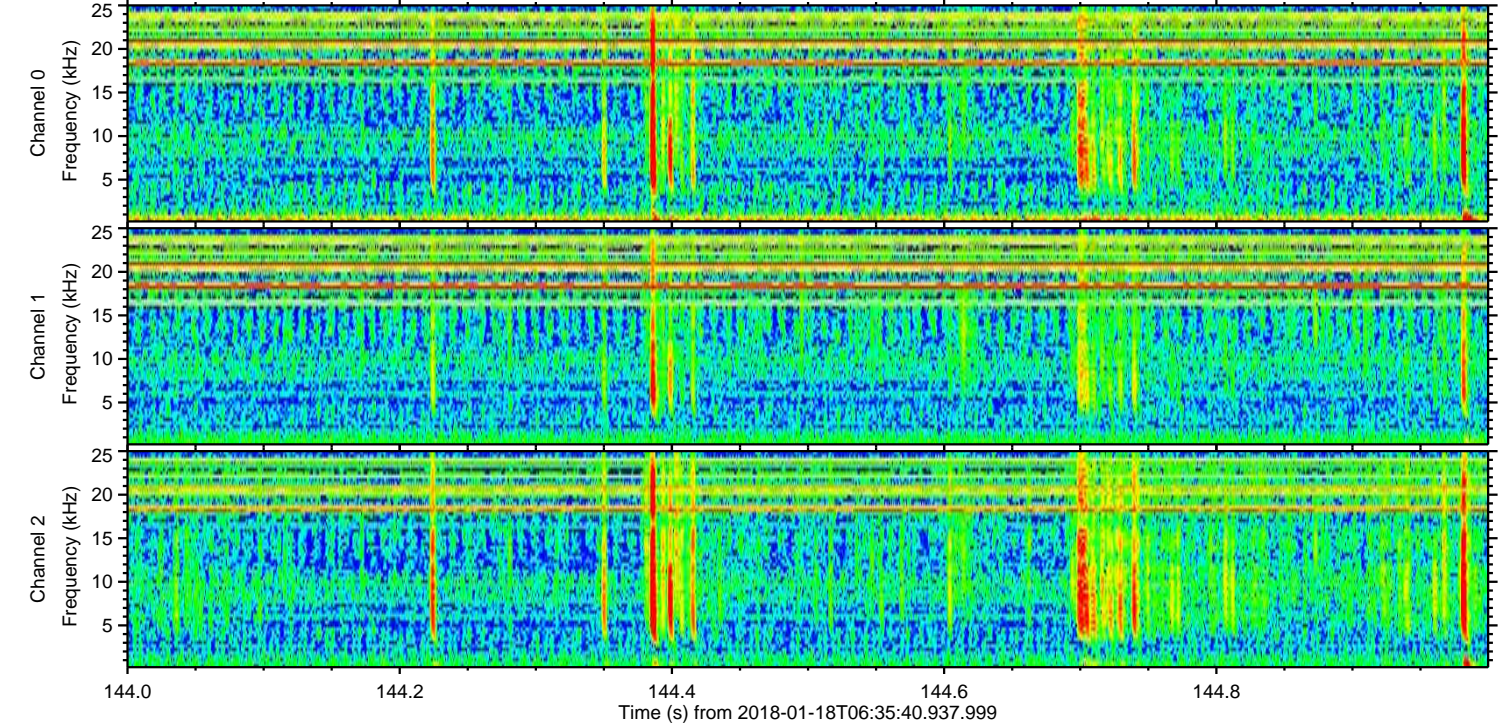
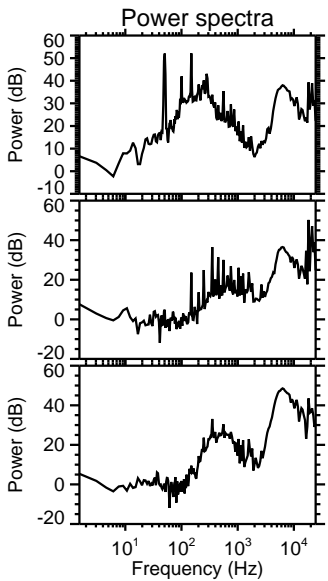
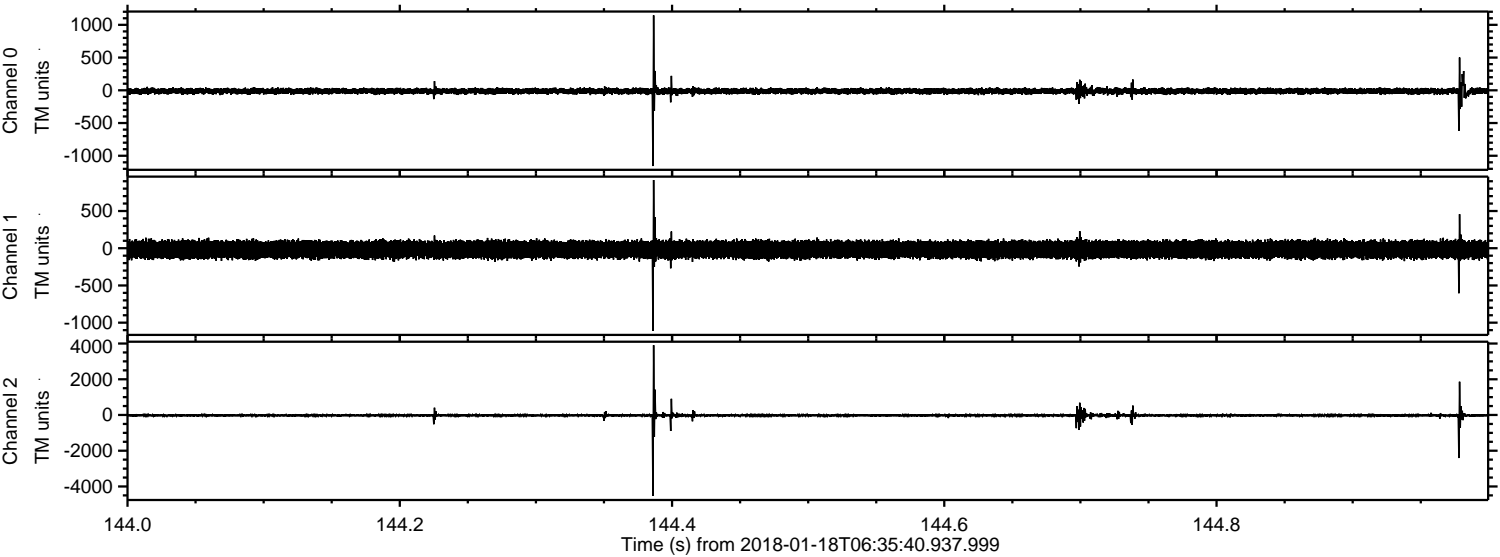

Processed Thu Jan 18 07:44:23 2018 by ELM ver.2012-10-06 from 001__elm20180118_063539__dat00.bin

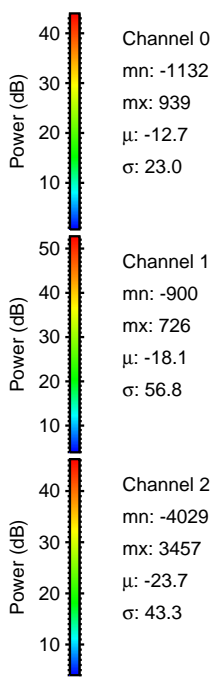
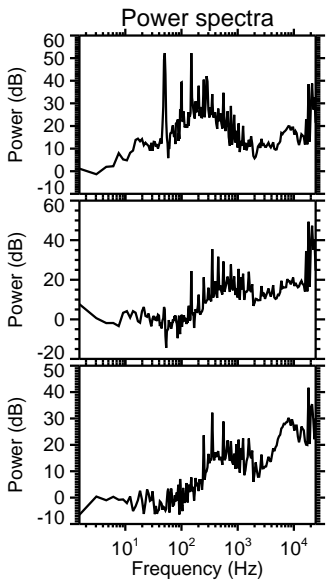
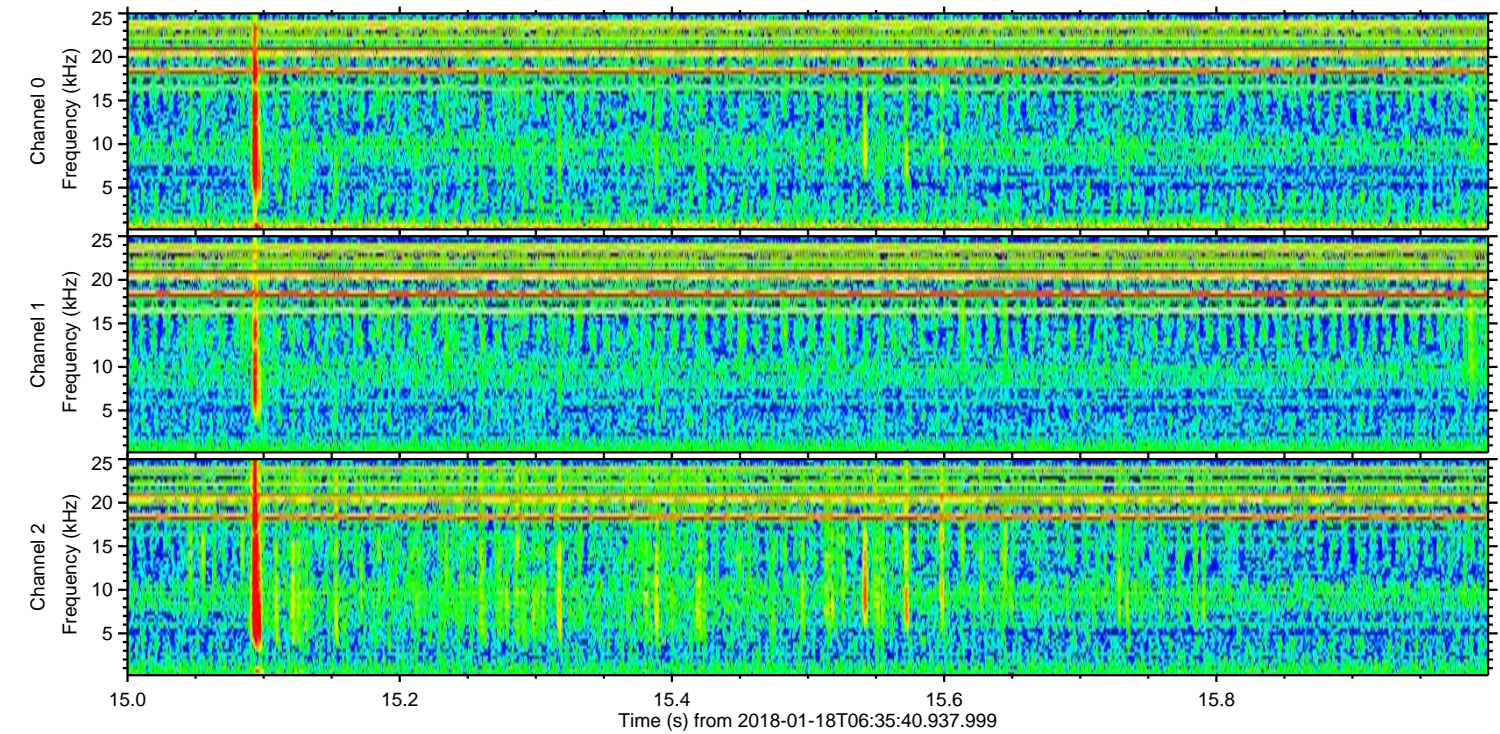
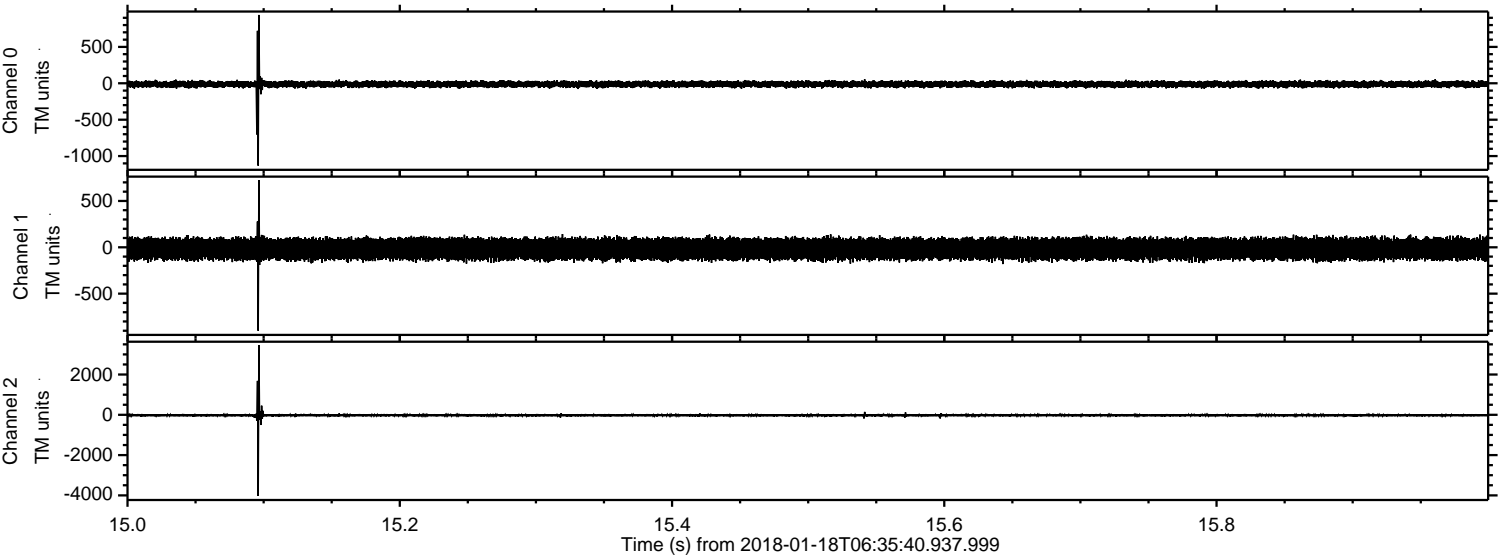

Channel 0
mn: -1132
mx: 939
 μ : -12.7
 σ : 23.0

Channel 1
mn: -900
mx: 726
 μ : -18.1
 σ : 56.8

Channel 2
mn: -4029
mx: 3457
 μ : -23.7
 σ : 43.3

Processed Thu Jan 18 07:44:24 2018 by ELM ver.2012-10-06 from 001__elm20180118_063539__dat00.bin

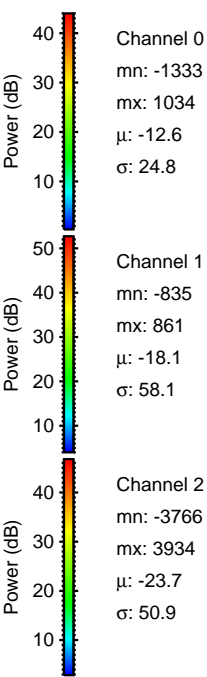
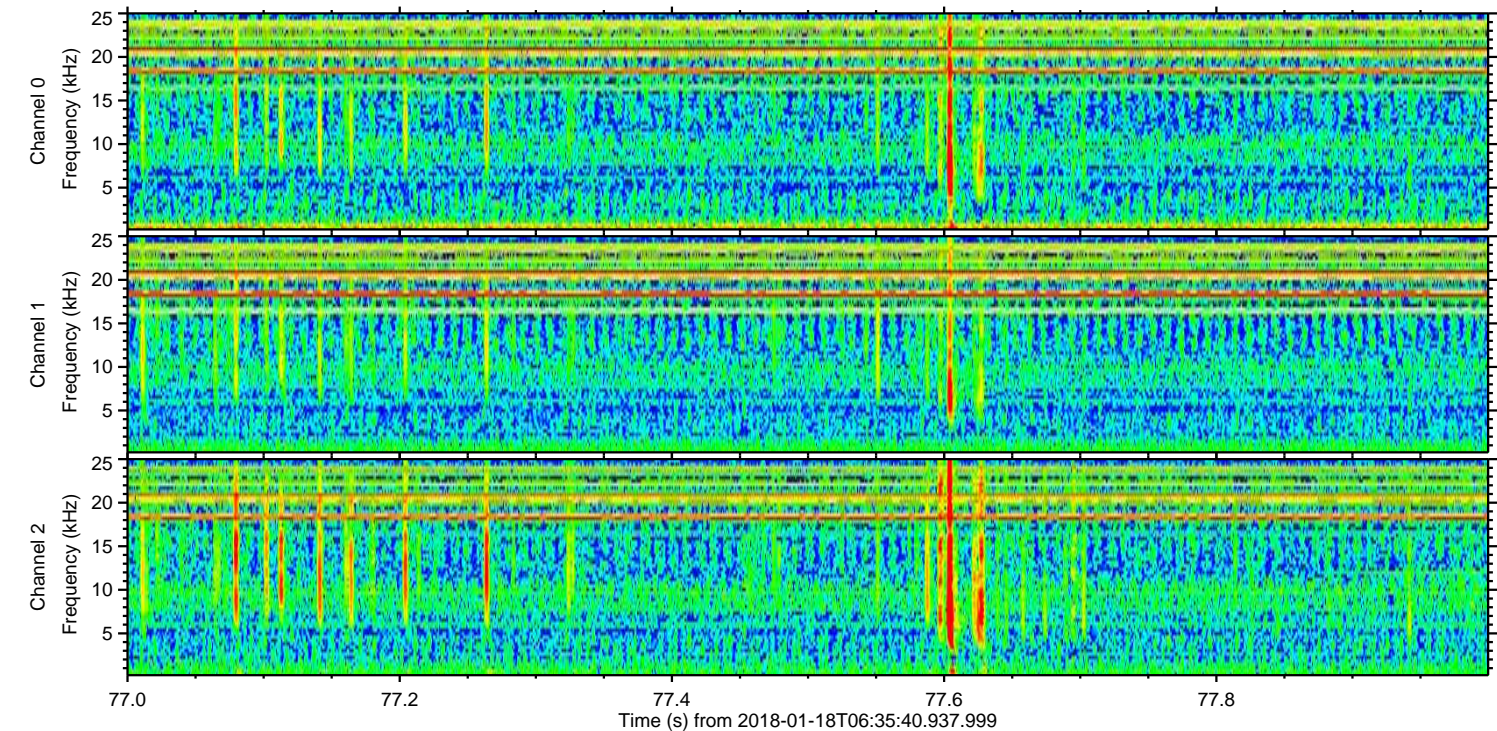
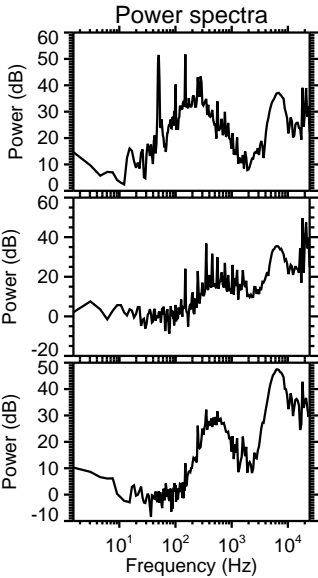
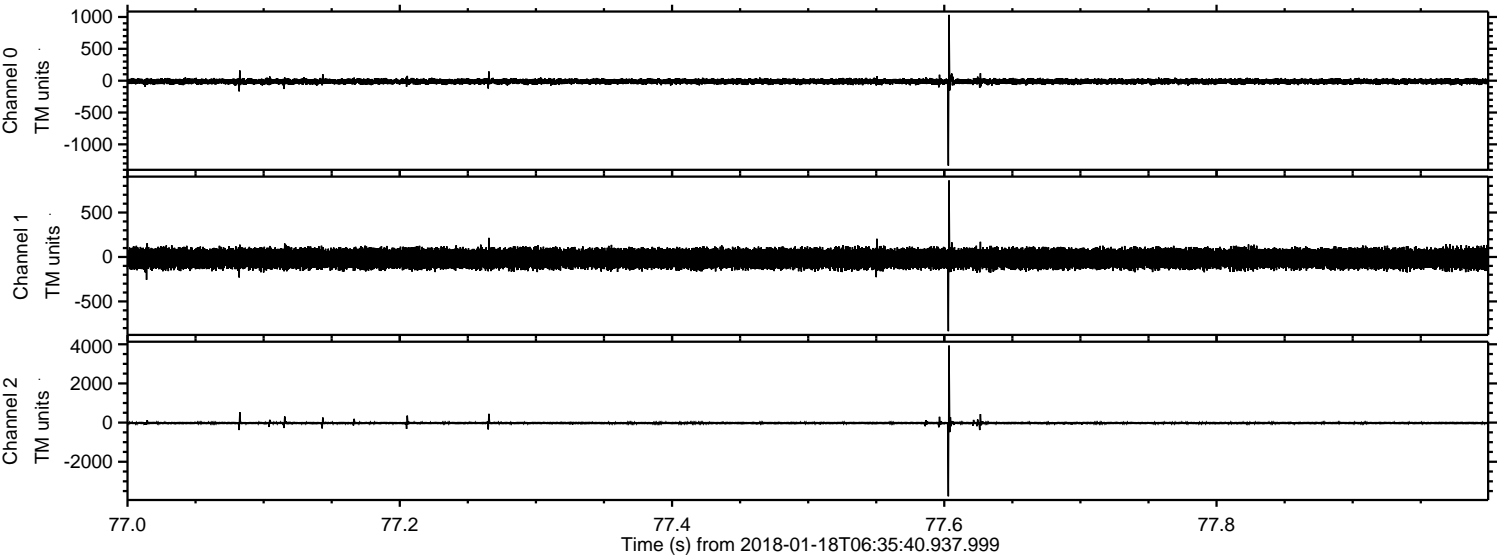

Processed Thu Jan 18 07:44:24 2018 by ELM ver.2012-10-06 from 001__elm20180118_063539__dat00.bin

