

ELMAVAN 3D WAVEFORMS (Measured data sampled at 50 kHz) 51000 packets of 144 samples from 2018-01-18T06:00:39.564.000.

Processed Thu Jan 18 07:09:06 2018 by ELM ver.2012-10-06 from 001__elm20180118_060038__dat00.bin

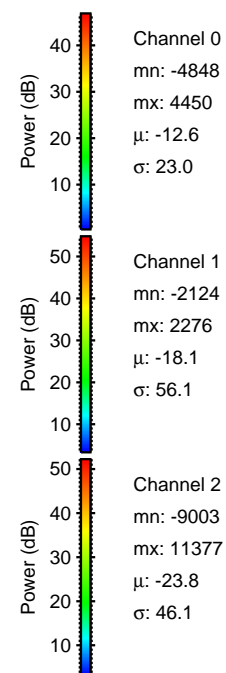

Processed Thu Jan 18 07:09:14 2018 by ELM ver.2012-10-06 from 001__elm20180118_060038__dat00.bin

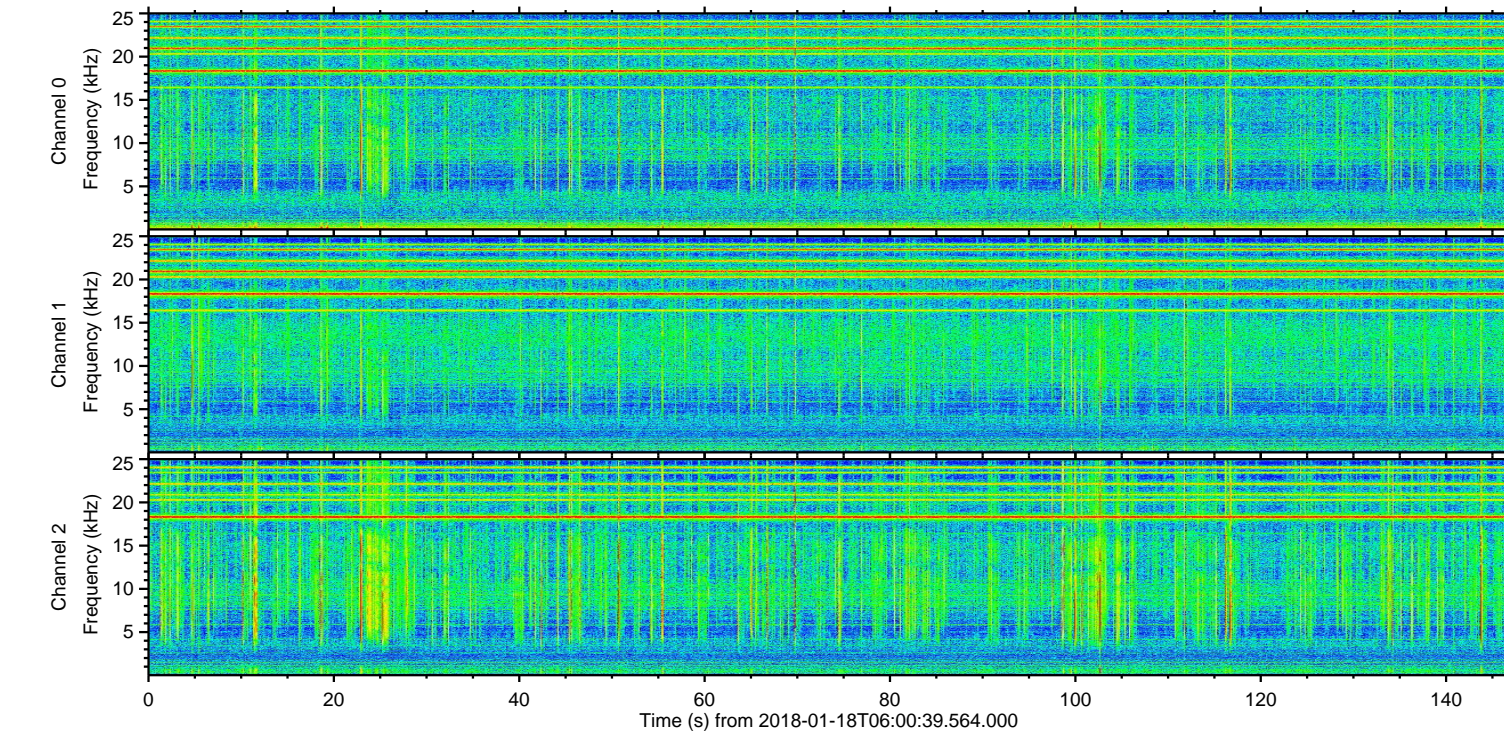
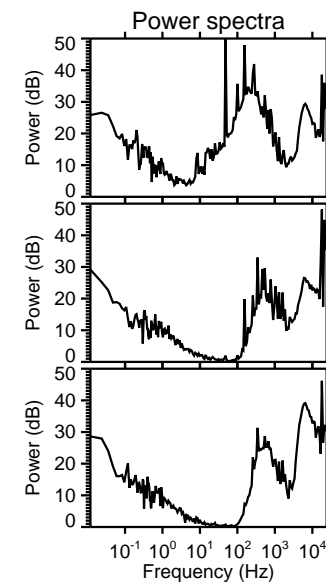
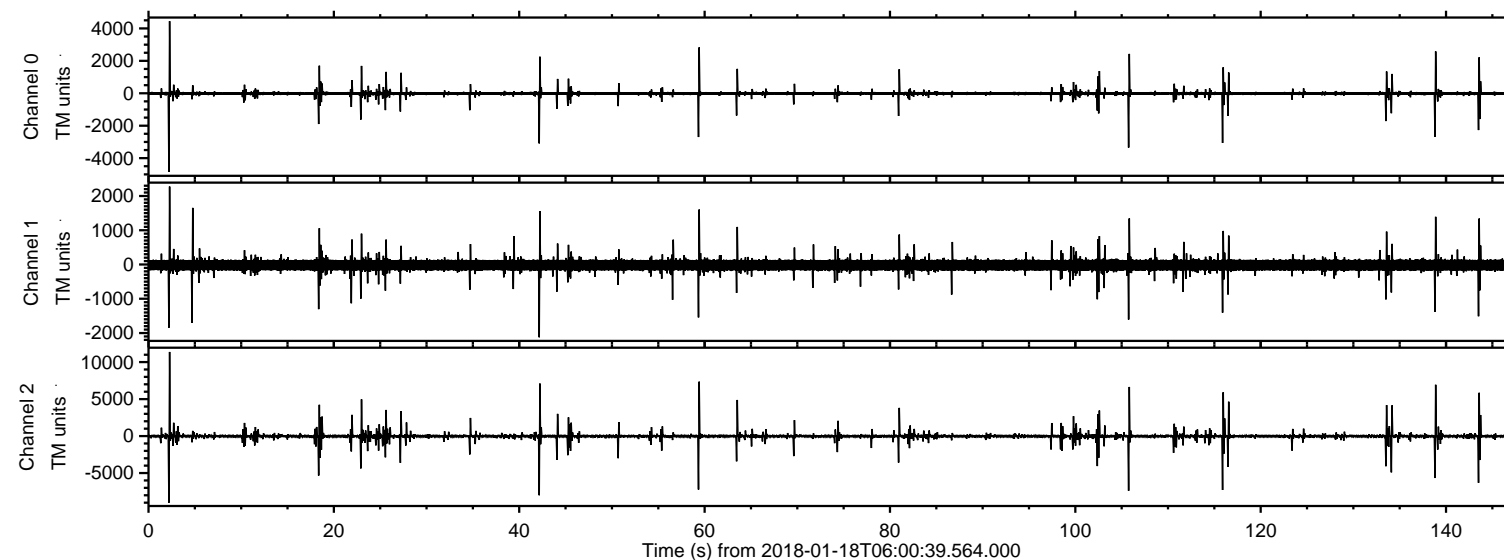
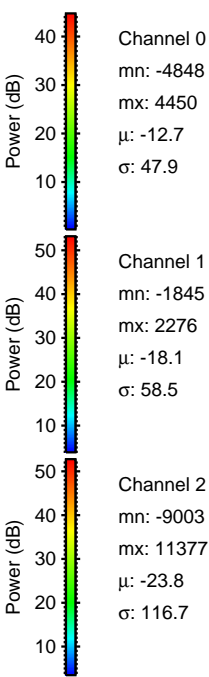
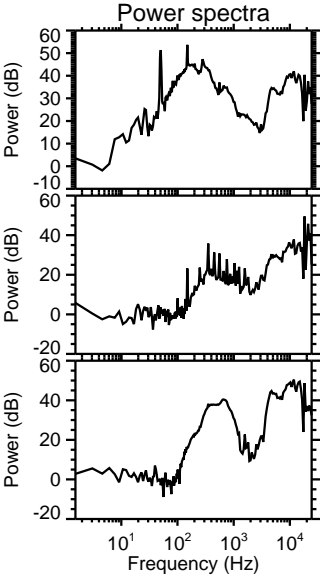
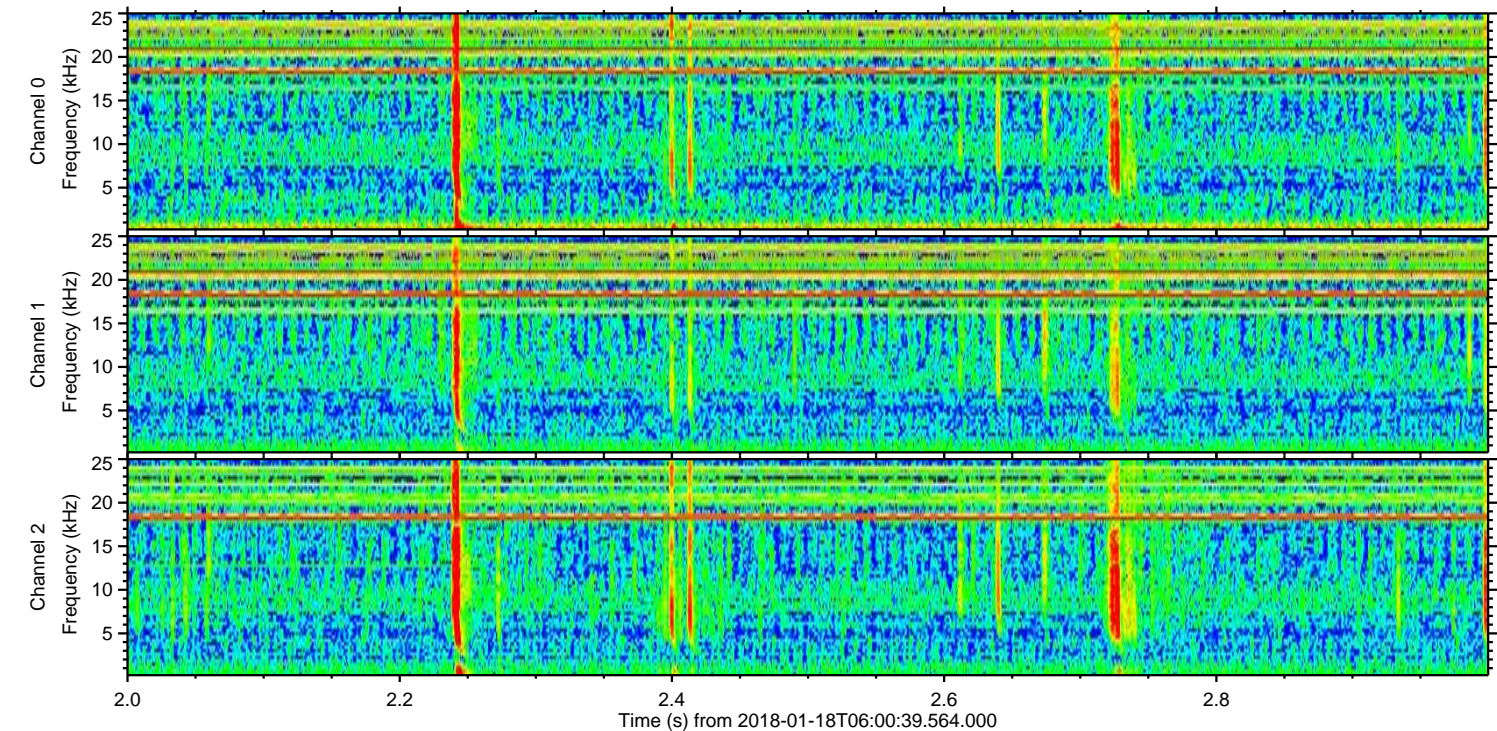
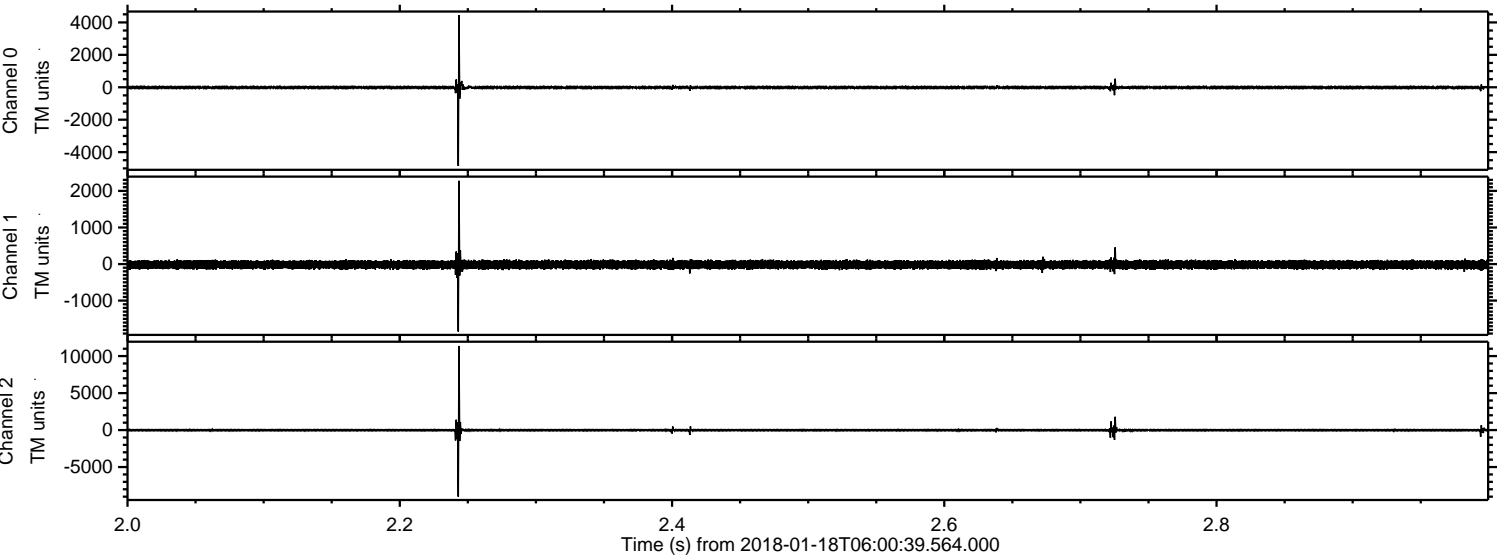

Processed Thu Jan 18 07:09:15 2018 by ELM ver.2012-10-06 from 001__elm20180118_060038__dat00.bin

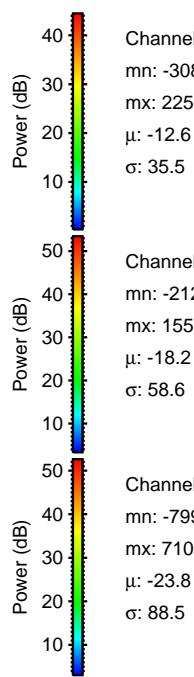
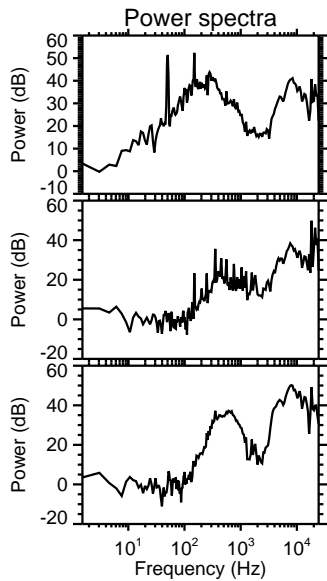
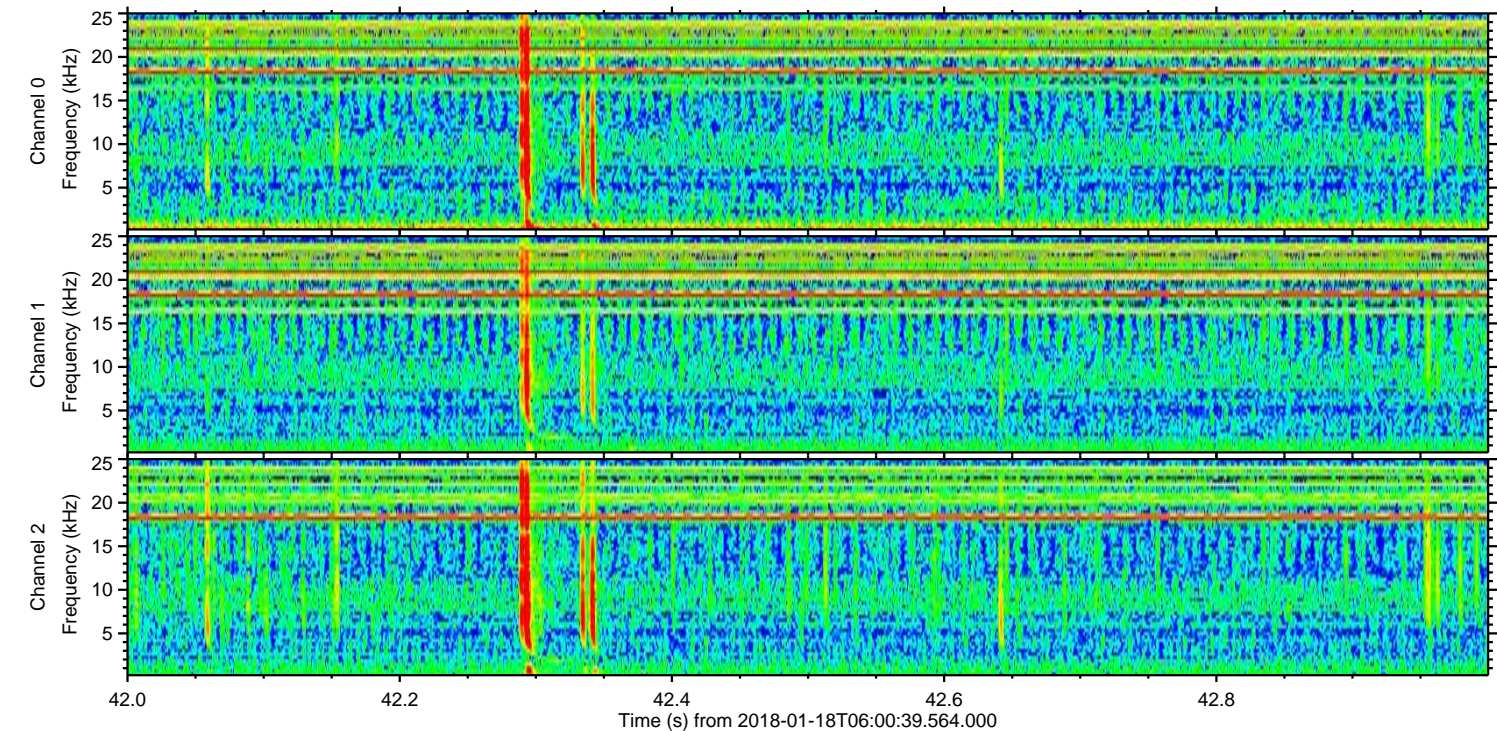
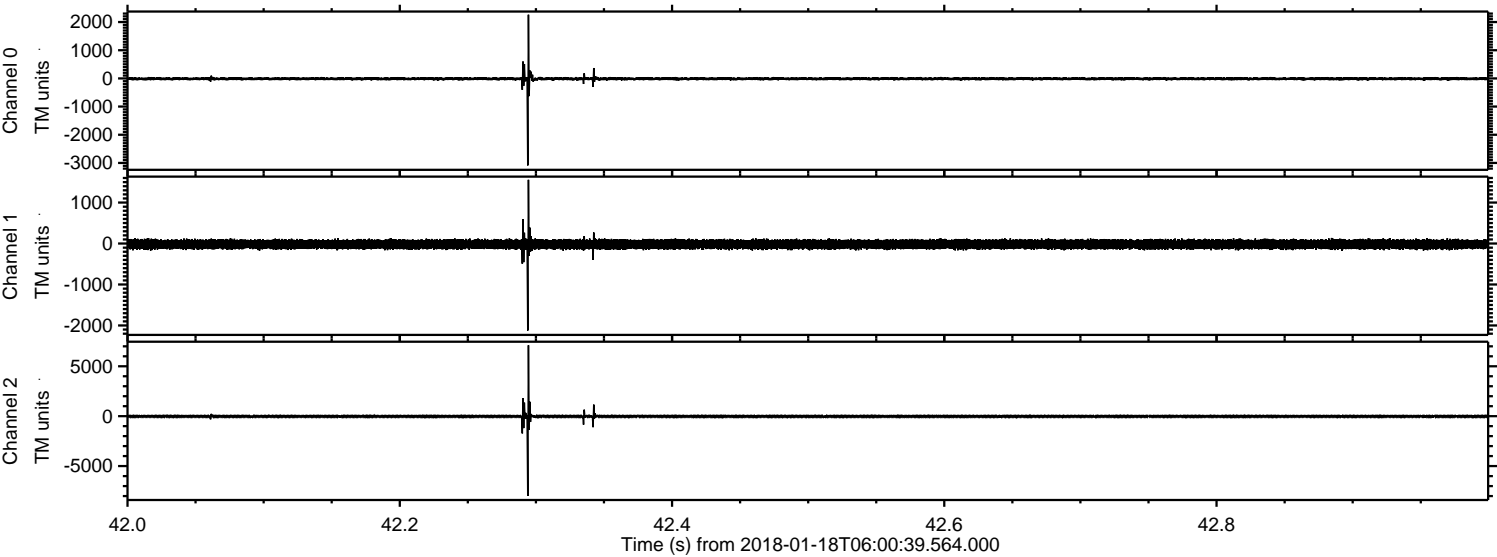

ELMAVAN 3D WAVEFORMS (Measured data sampled at 50 kHz) 51000 packets of 144 samples from 2018-01-18T06:00:39.564.000. Part 106/147

Processed Thu Jan 18 07:09:16 2018 by ELM ver.2012-10-06 from 001__elm20180118_060038__dat00.bin

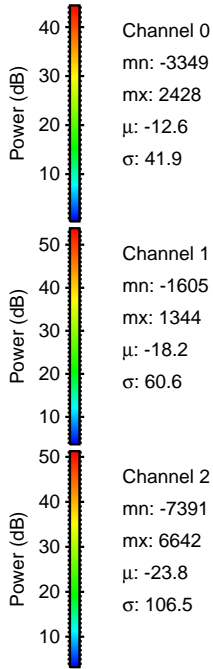
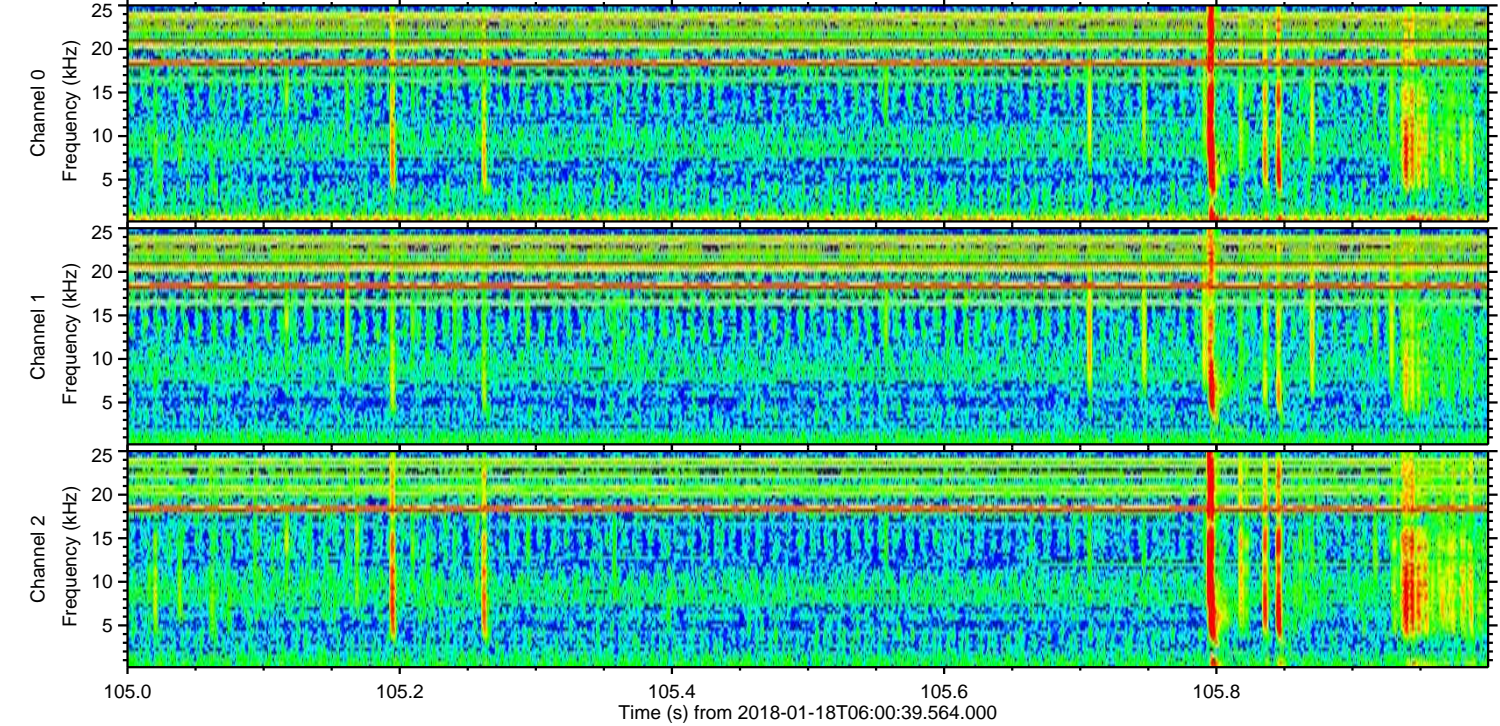
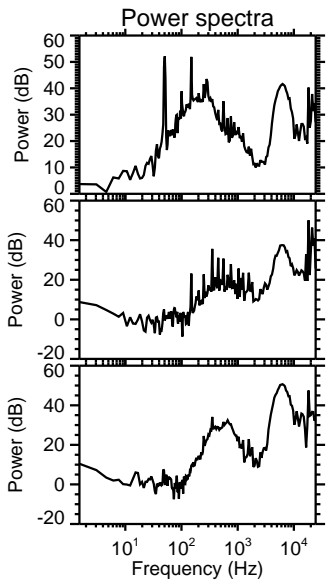
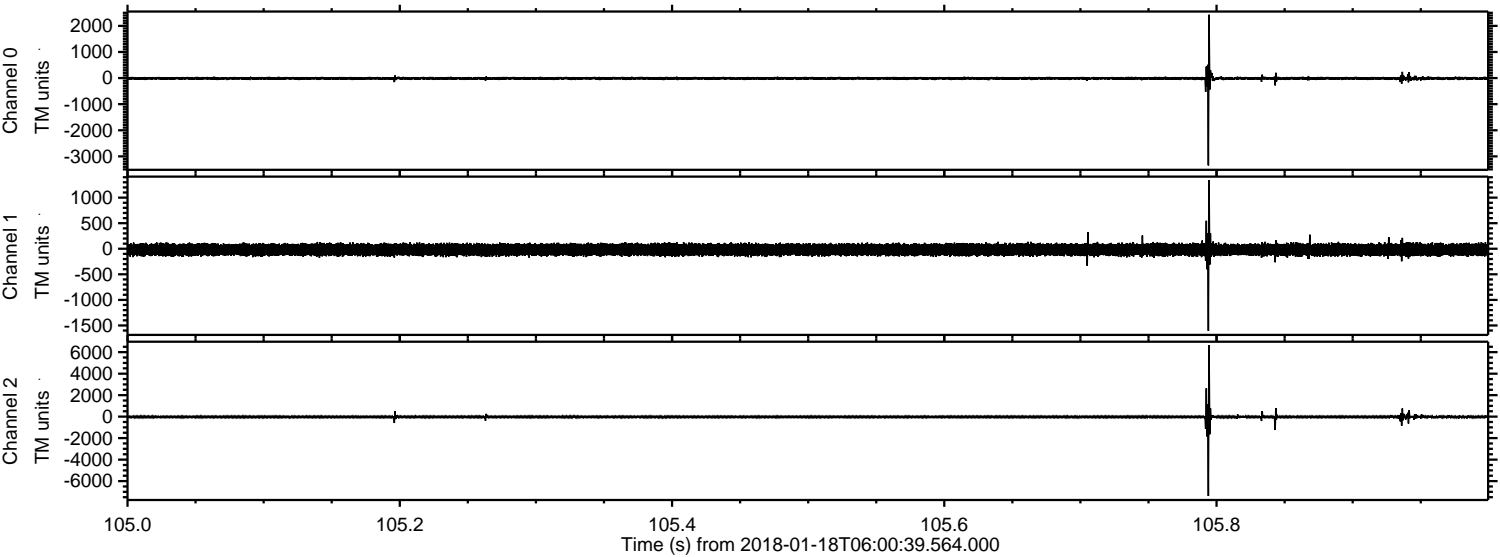

Processed Thu Jan 18 07:09:17 2018 by ELM ver.2012-10-06 from 001__elm20180118_060038__dat00.bin

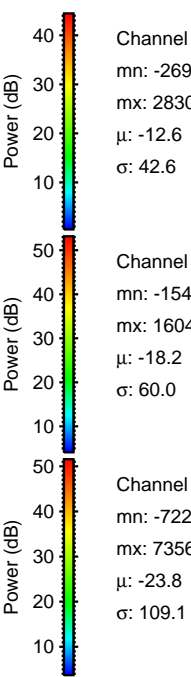
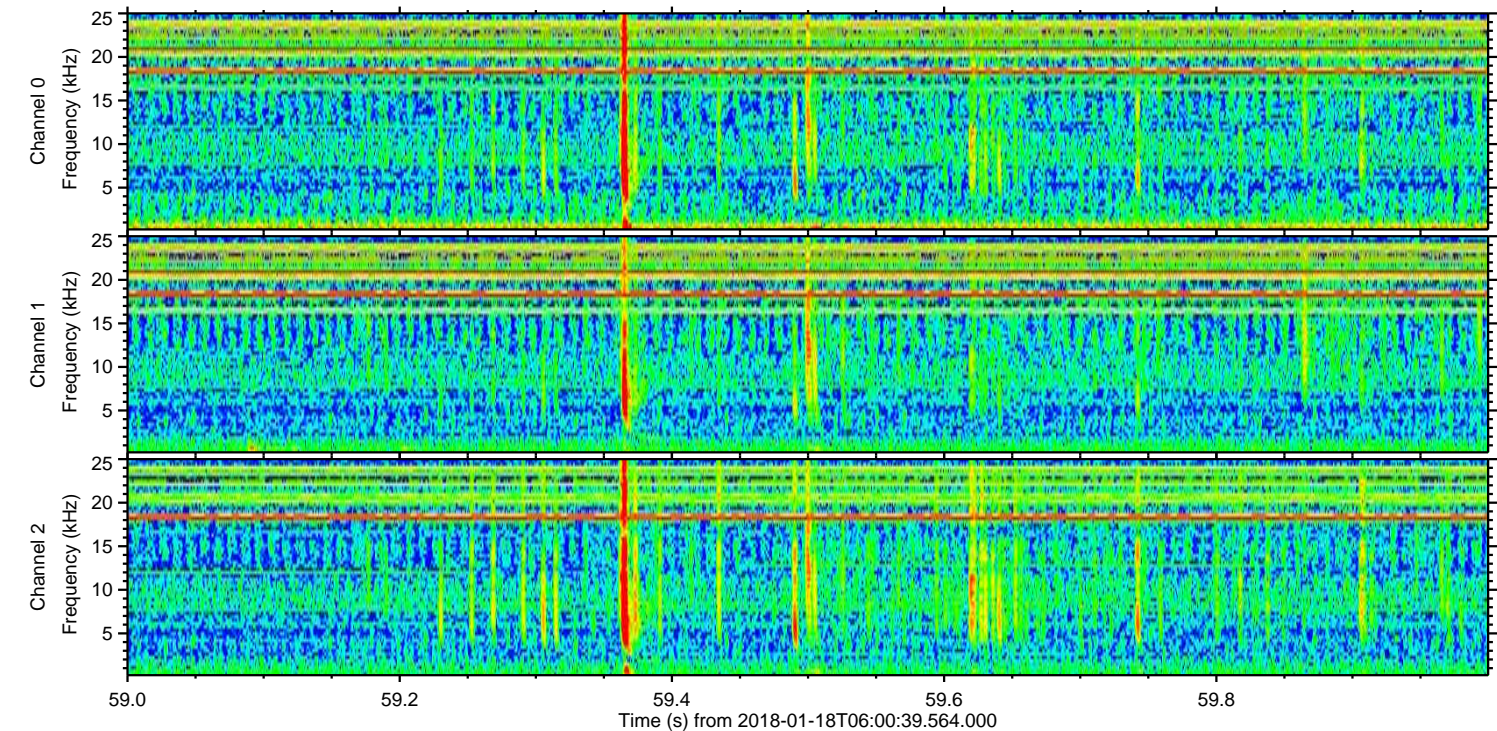
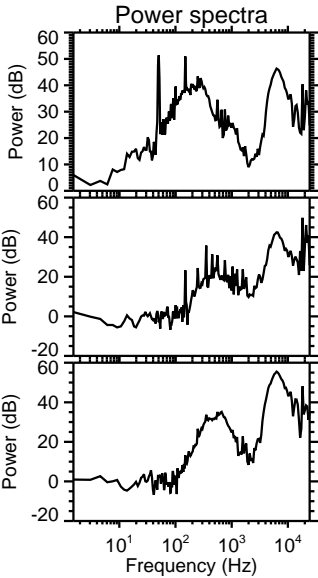
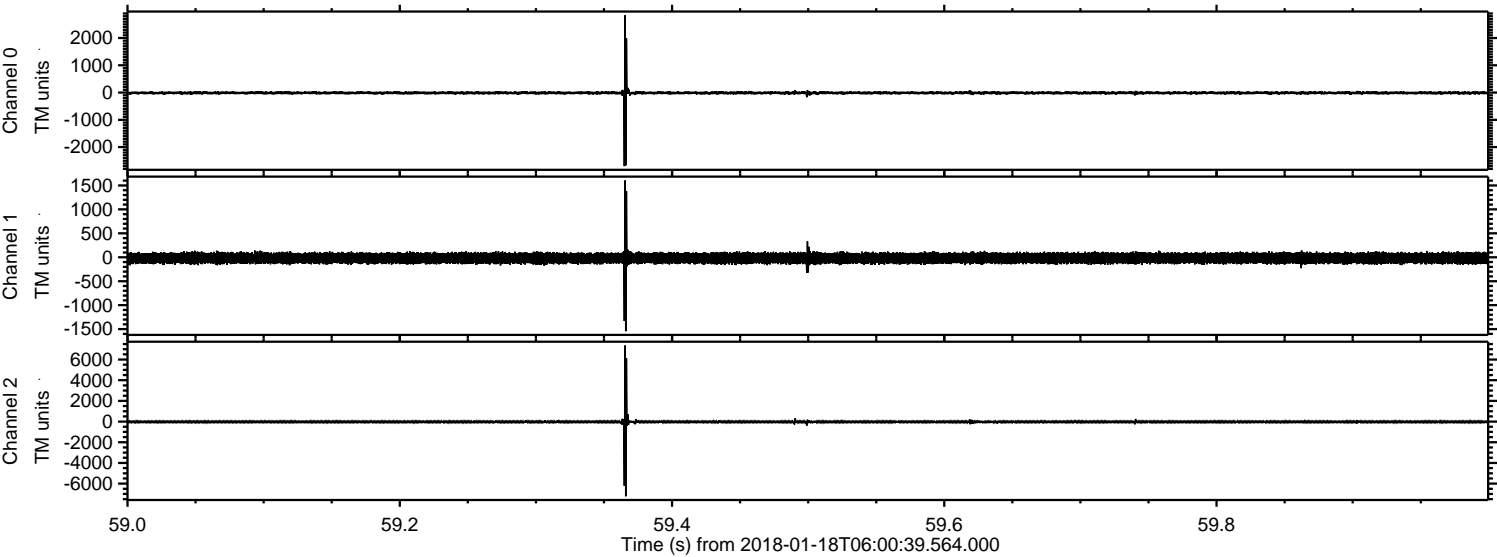

ELMAVAN 3D WAVEFORMS (Measured data sampled at 50 kHz) 51000 packets of 144 samples from 2018-01-18T06:00:39.564.000. Part 117/147

Processed Thu Jan 18 07:09:18 2018 by ELM ver.2012-10-06 from 001__elm20180118_060038__dat00.bin

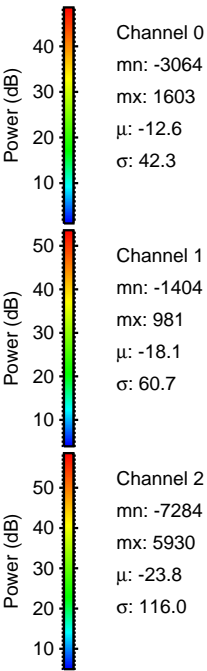
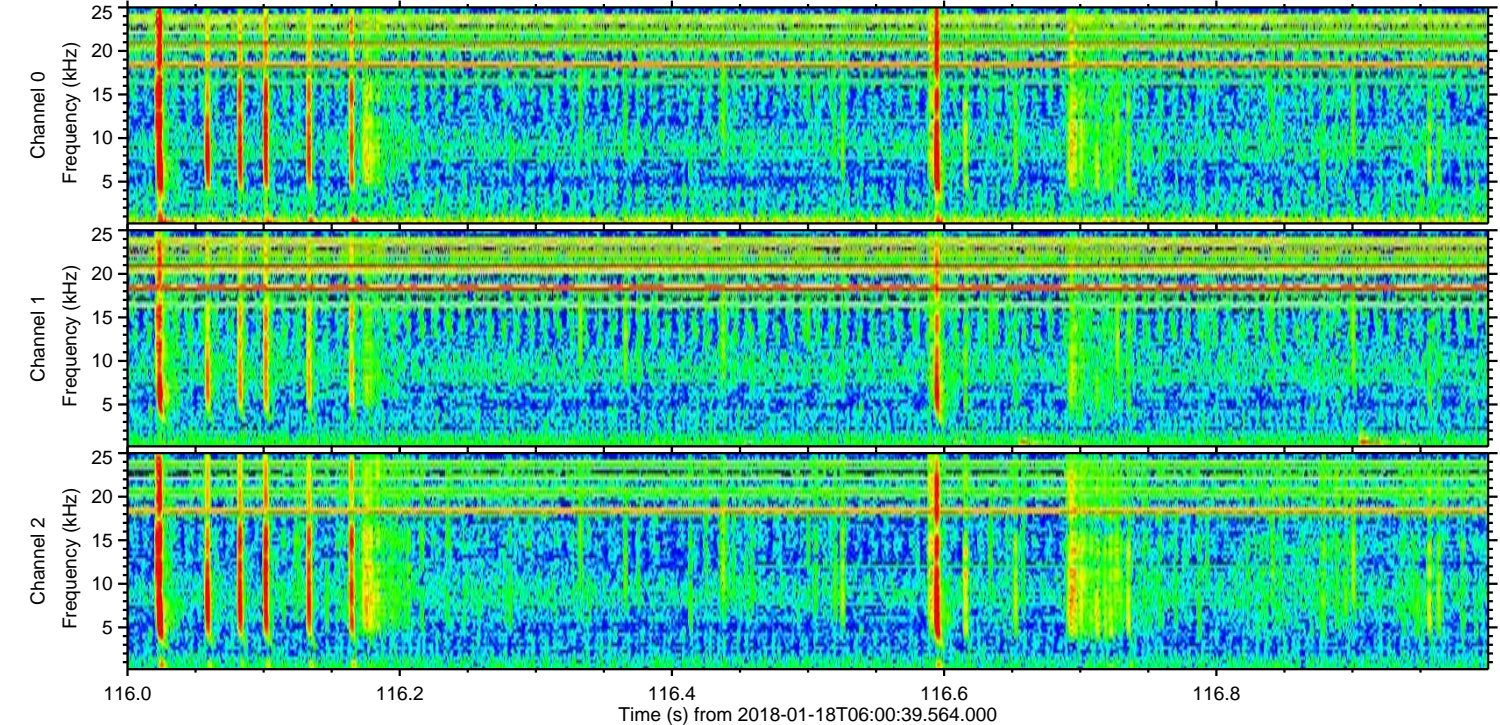
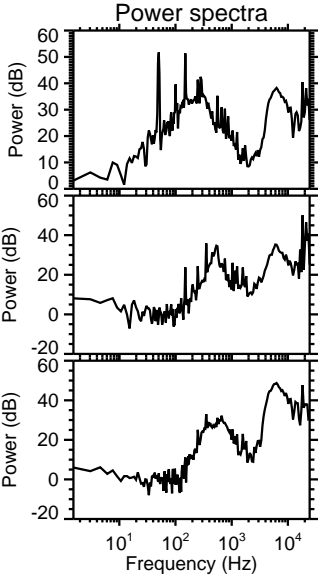
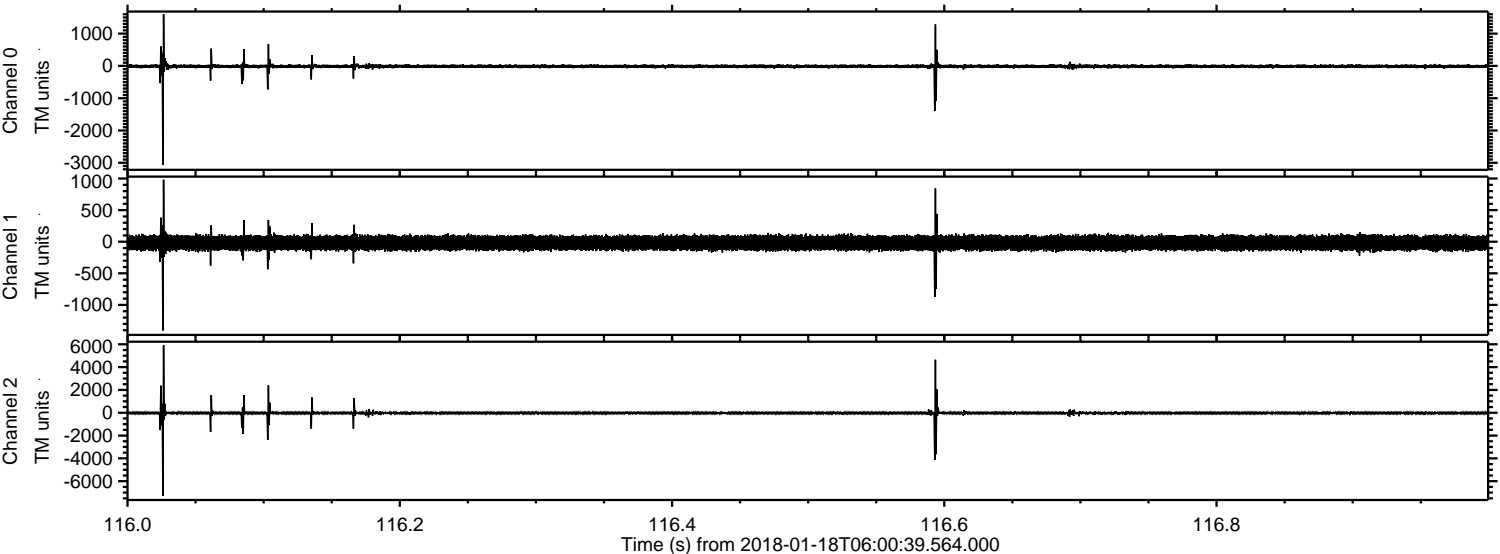

ELMAVAN 3D WAVEFORMS (Measured data sampled at 50 kHz) 51000 packets of 144 samples from 2018-01-18T06:00:39.564.000. Part 139/147

Processed Thu Jan 18 07:09:18 2018 by ELM ver.2012-10-06 from 001__elm20180118_060038__dat00.bin

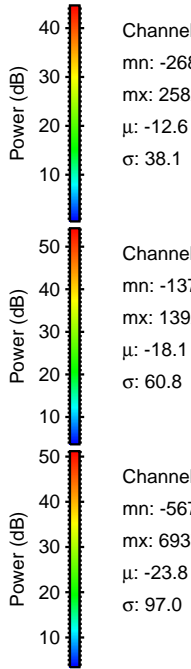
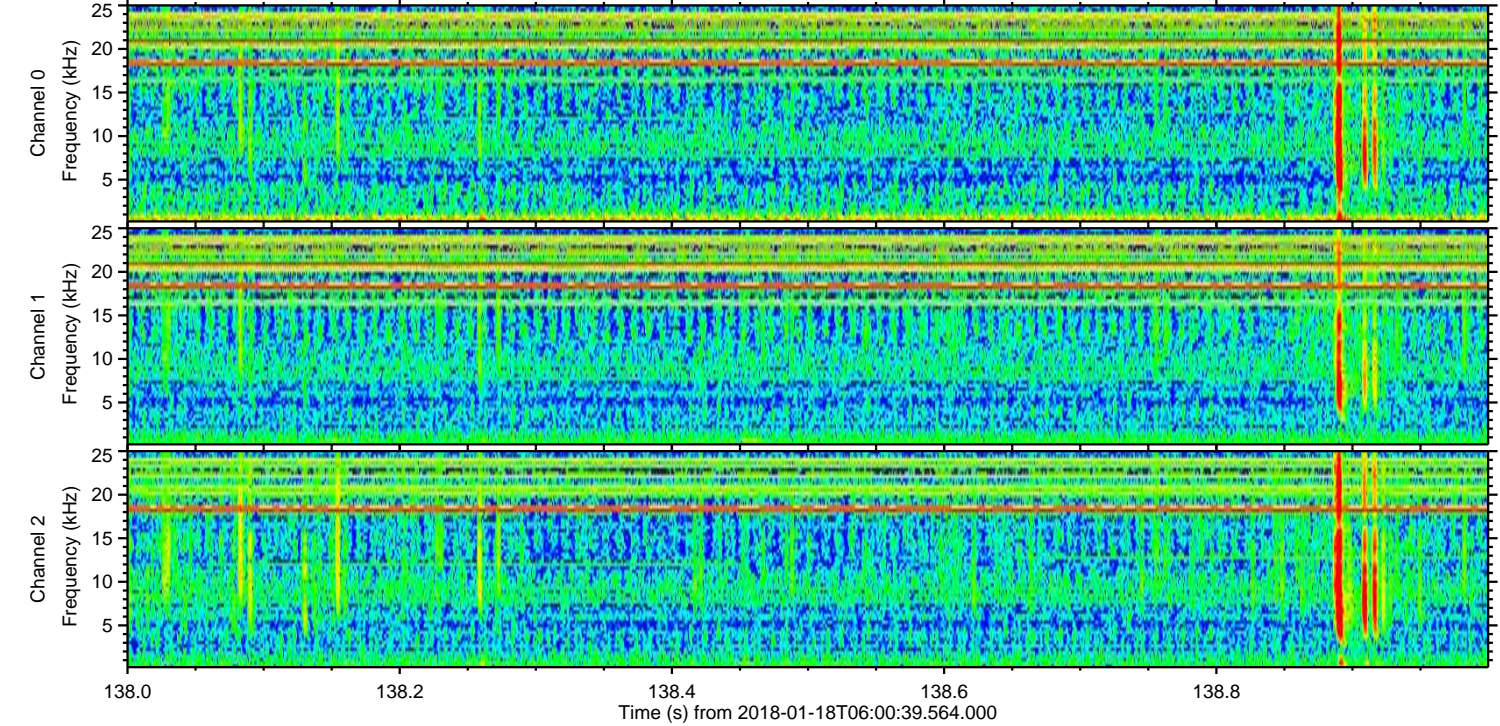
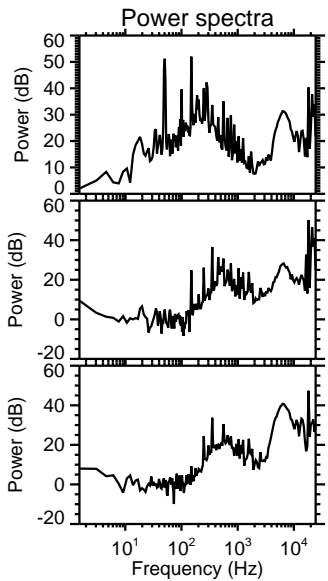
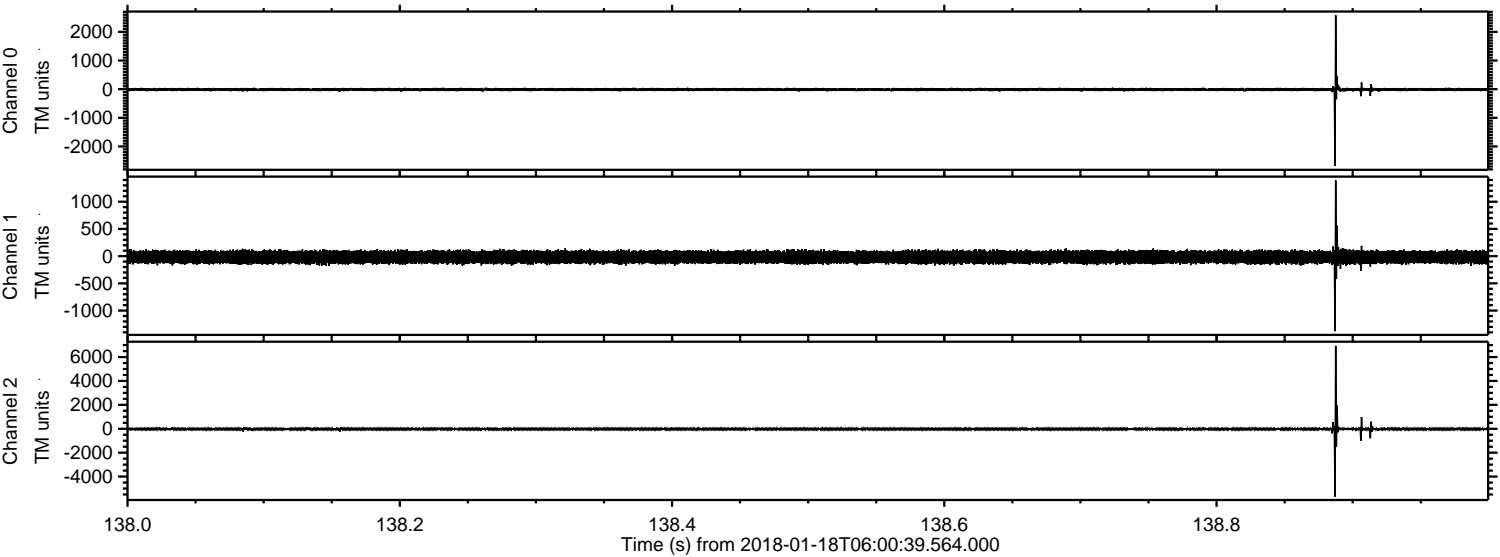

ELMAVAN 3D WAVEFORMS (Measured data sampled at 50 kHz) 51000 packets of 144 samples from 2018-01-18T06:00:39.564.000. Part 144/147

Processed Thu Jan 18 07:09:19 2018 by ELM ver.2012-10-06 from 001__elm20180118_060038__dat00.bin

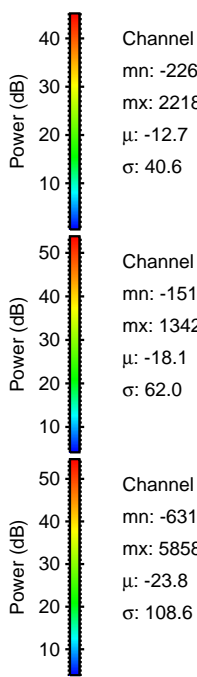
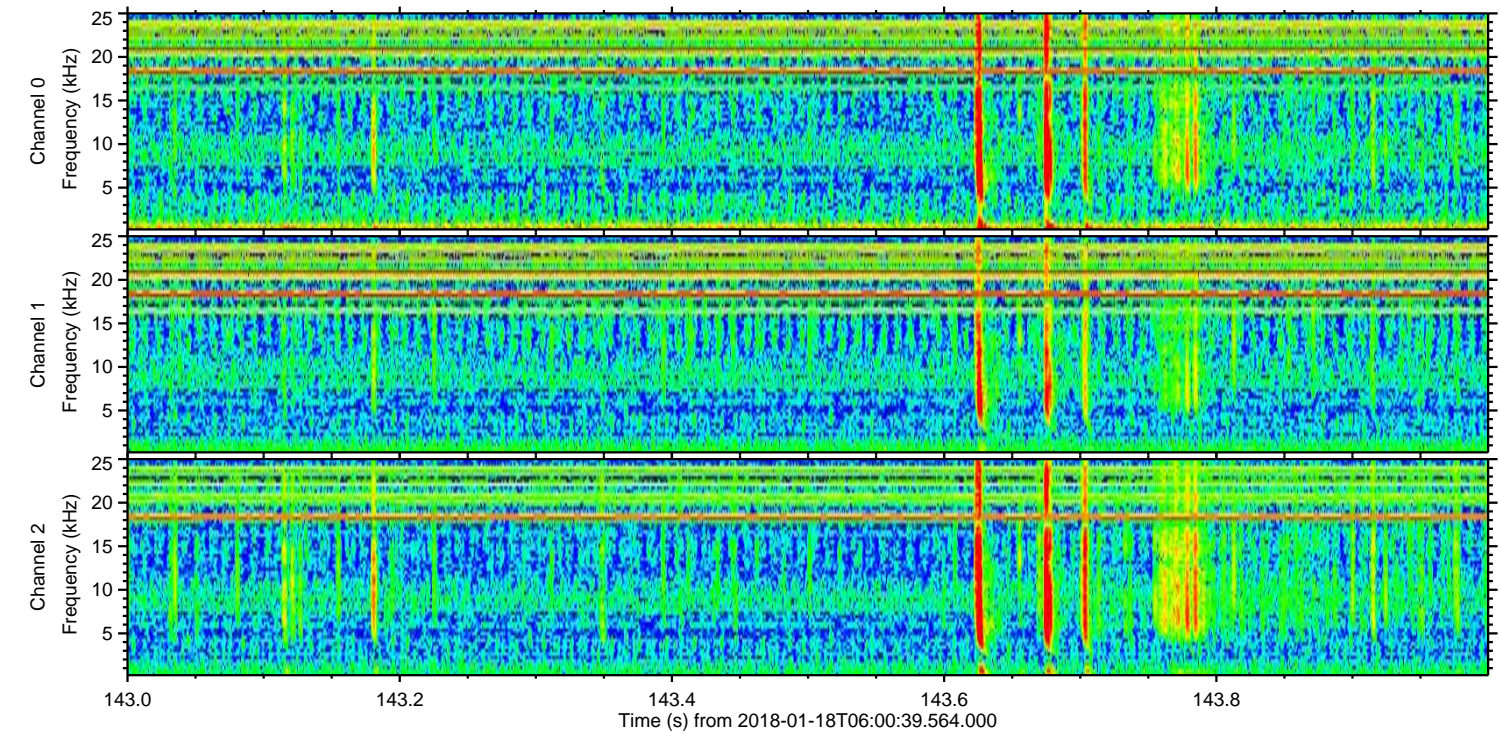
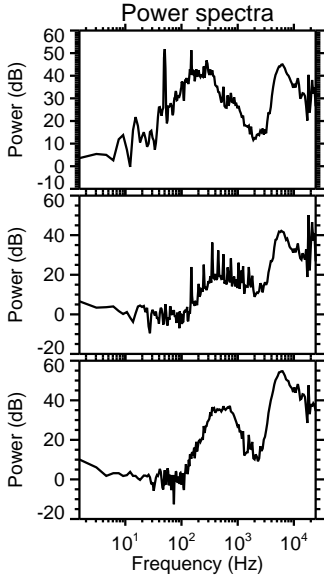
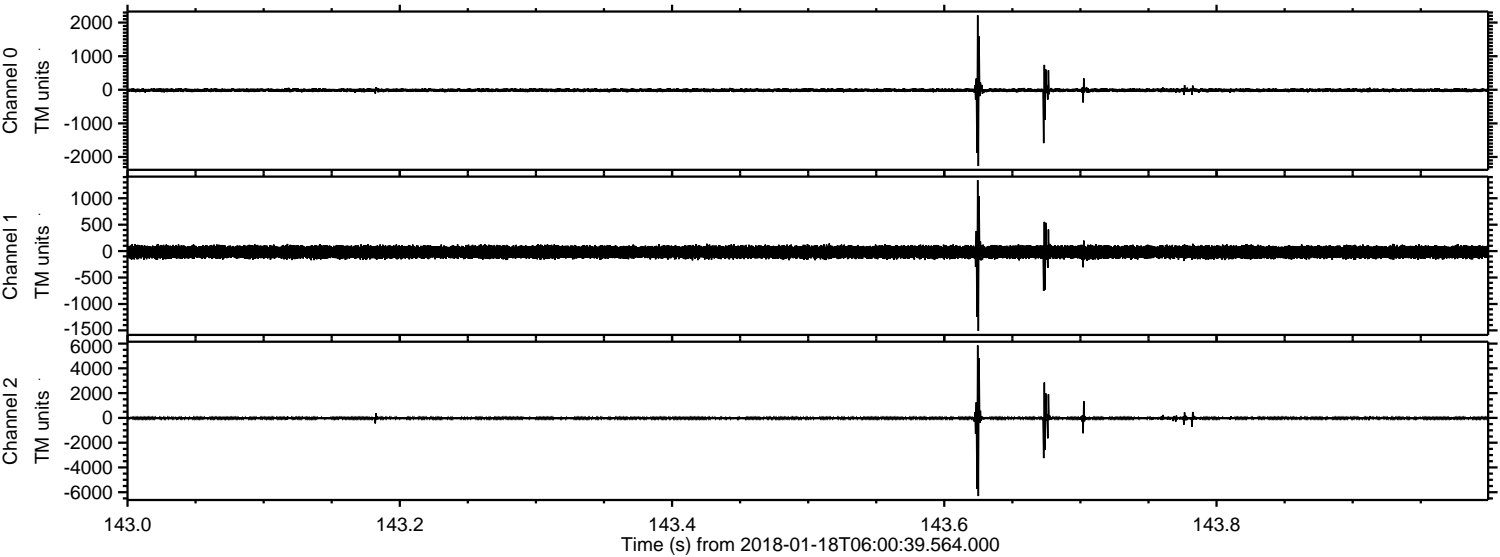

Processed Thu Jan 18 07:09:20 2018 by ELM ver.2012-10-06 from 001__elm20180118_060038__dat00.bin

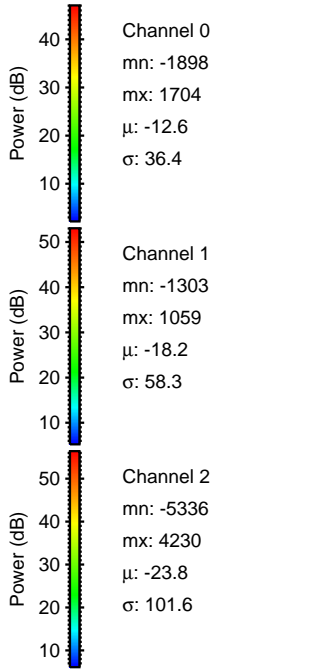
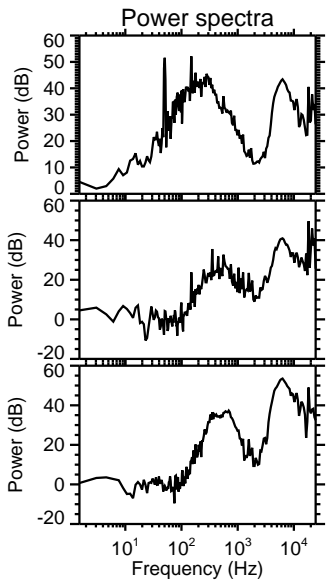
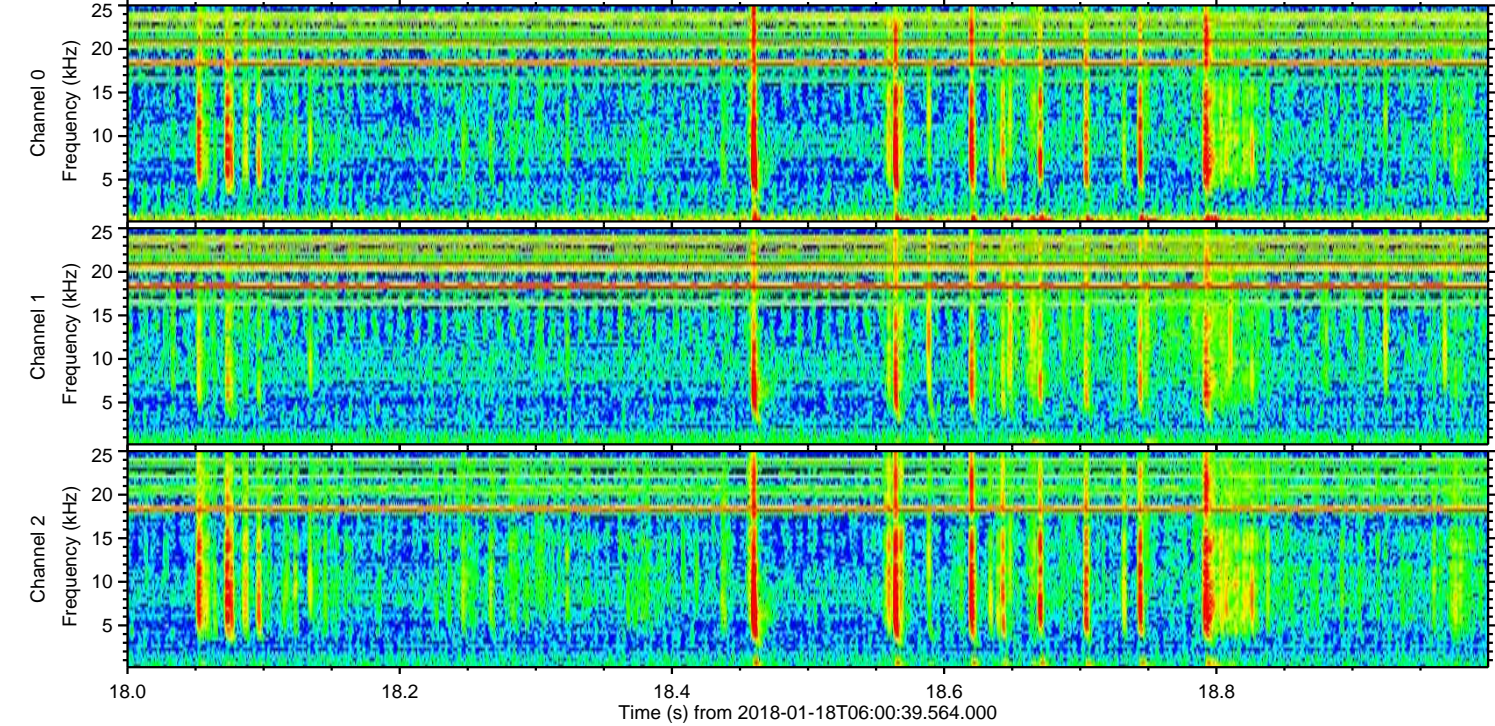
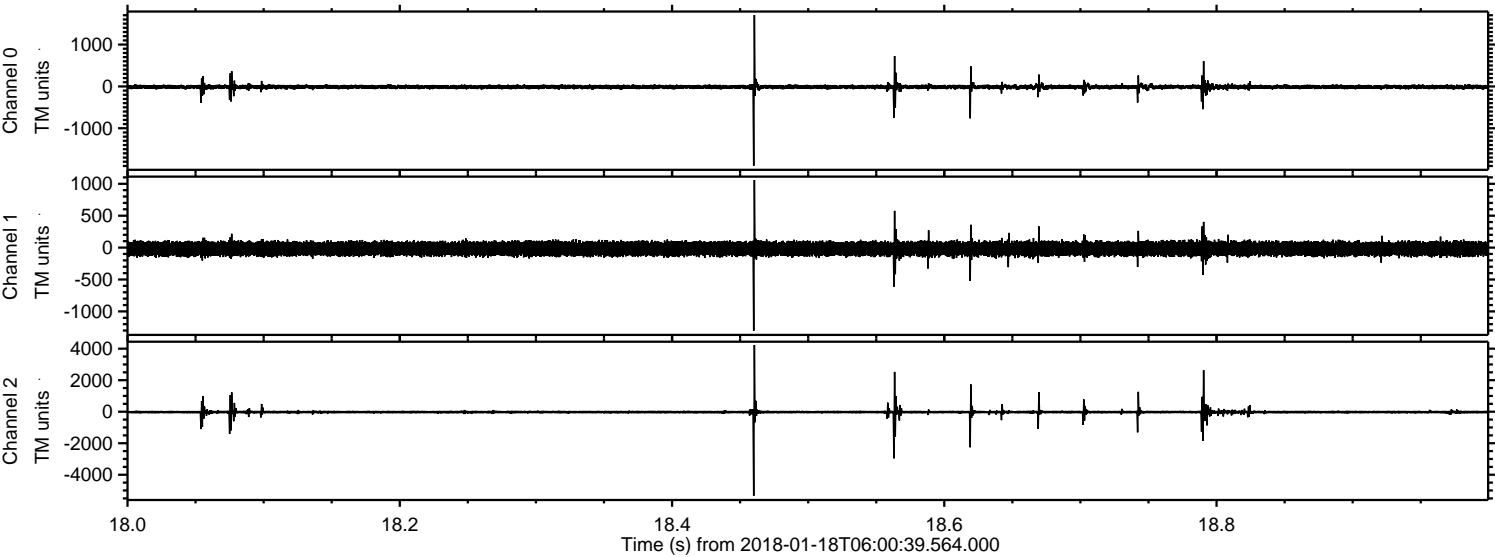

Processed Thu Jan 18 07:09:21 2018 by ELM ver.2012-10-06 from 001__elm20180118_060038__dat00.bin

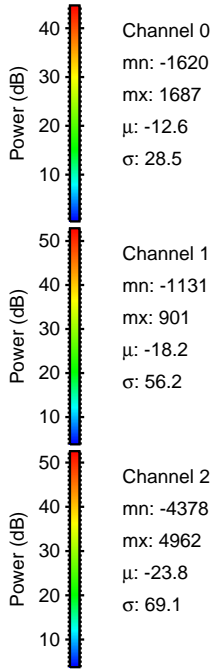
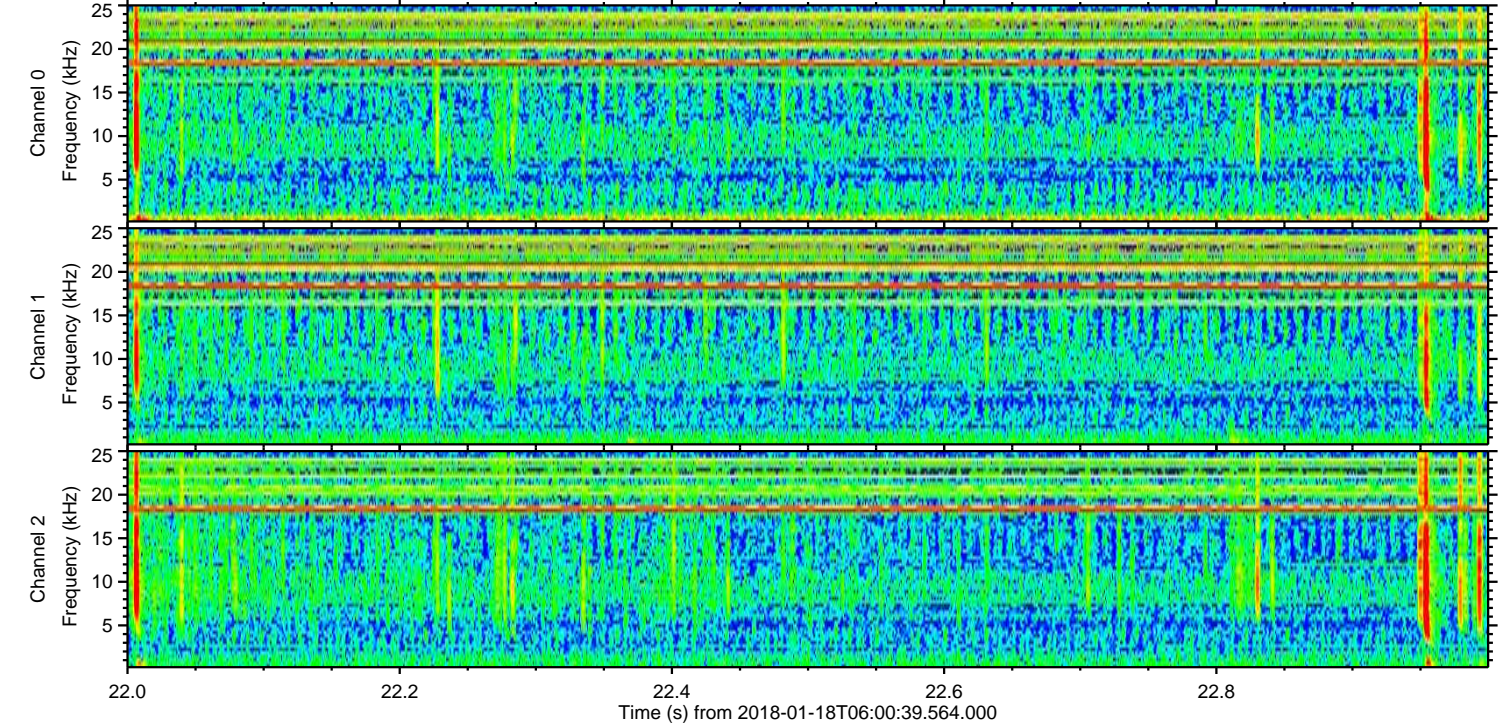
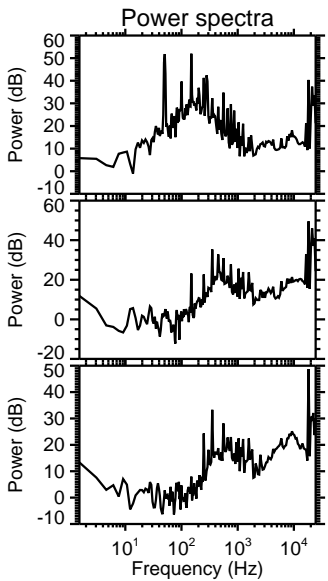
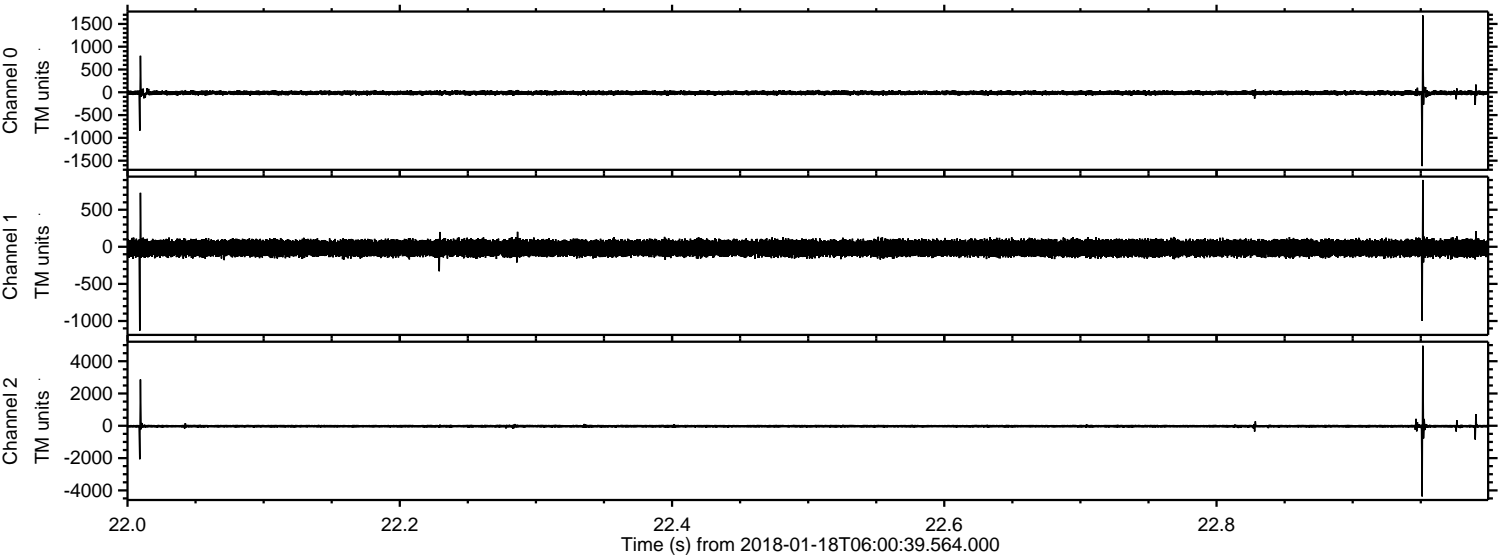

Channel 0
mn: -1620
mx: 1687
 μ : -12.6
 σ : 28.5

Channel 1
mn: -1131
mx: 901
 μ : -18.2
 σ : 56.2

Channel 2
mn: -4378
mx: 4962
 μ : -23.8
 σ : 69.1

Processed Thu Jan 18 07:09:21 2018 by ELM ver.2012-10-06 from 001__elm20180118_060038__dat00.bin

