

# ELMAVAN 3D WAVEFORMS (Measured data sampled at 50 kHz) 51000 packets of 144 samples from 2018-01-18T04:30:35.975.999.

Processed Thu Jan 18 05:38:50 2018 by ELM ver.2012-10-06 from 001\_\_elm20180118\_043034\_\_dat00.bin

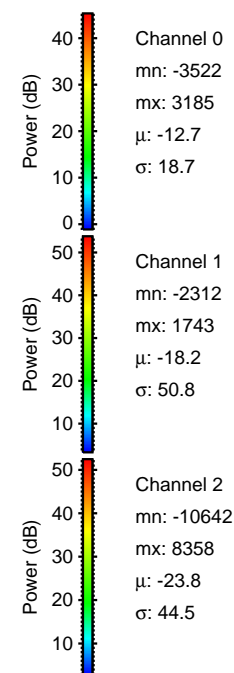

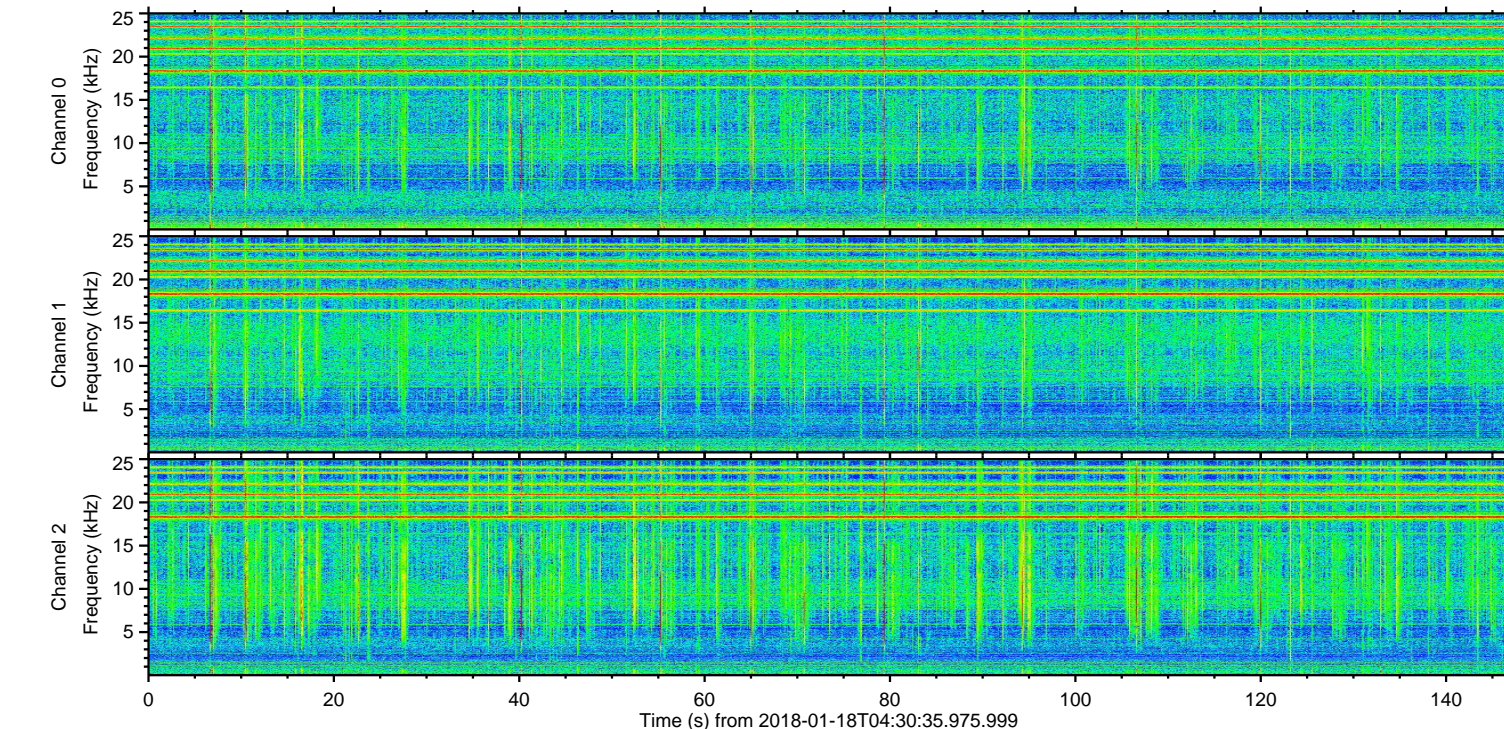
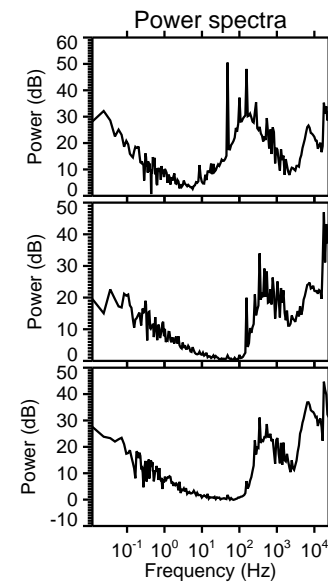
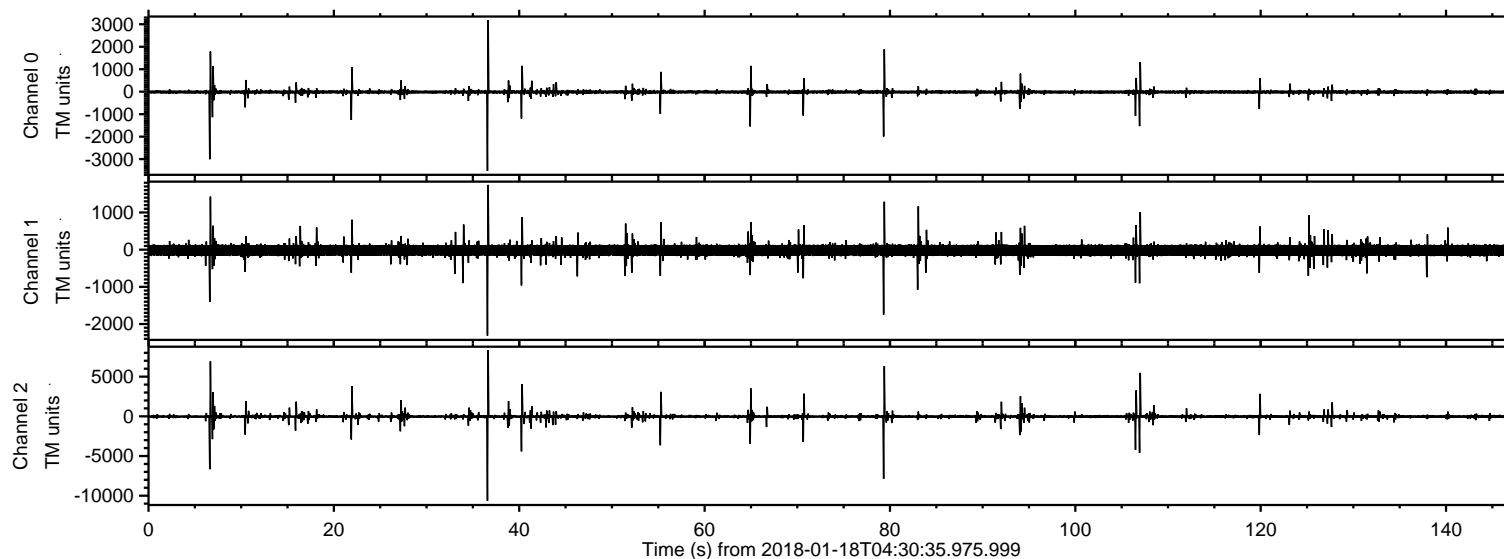

Processed Thu Jan 18 05:38:58 2018 by ELM ver.2012-10-06 from 001\_\_elm20180118\_043034\_\_dat00.bin

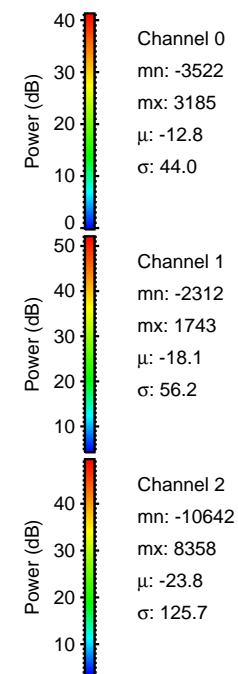
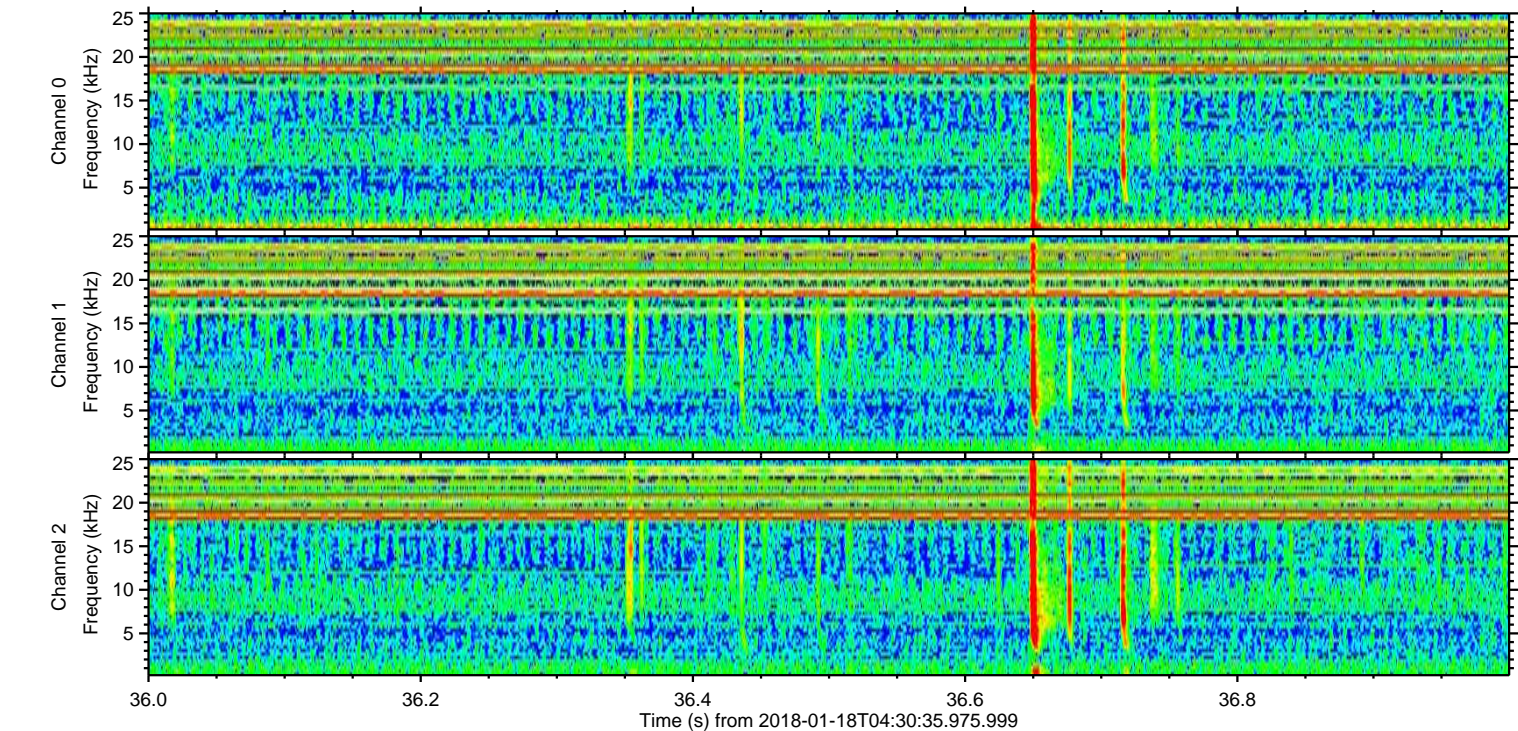
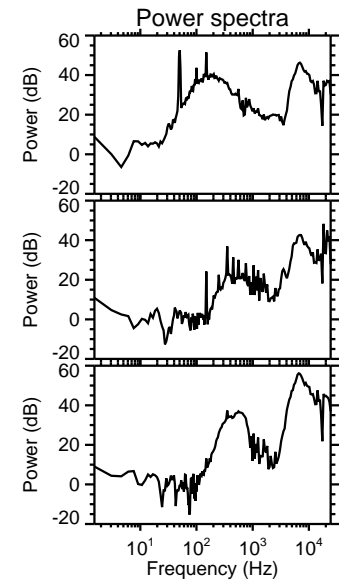
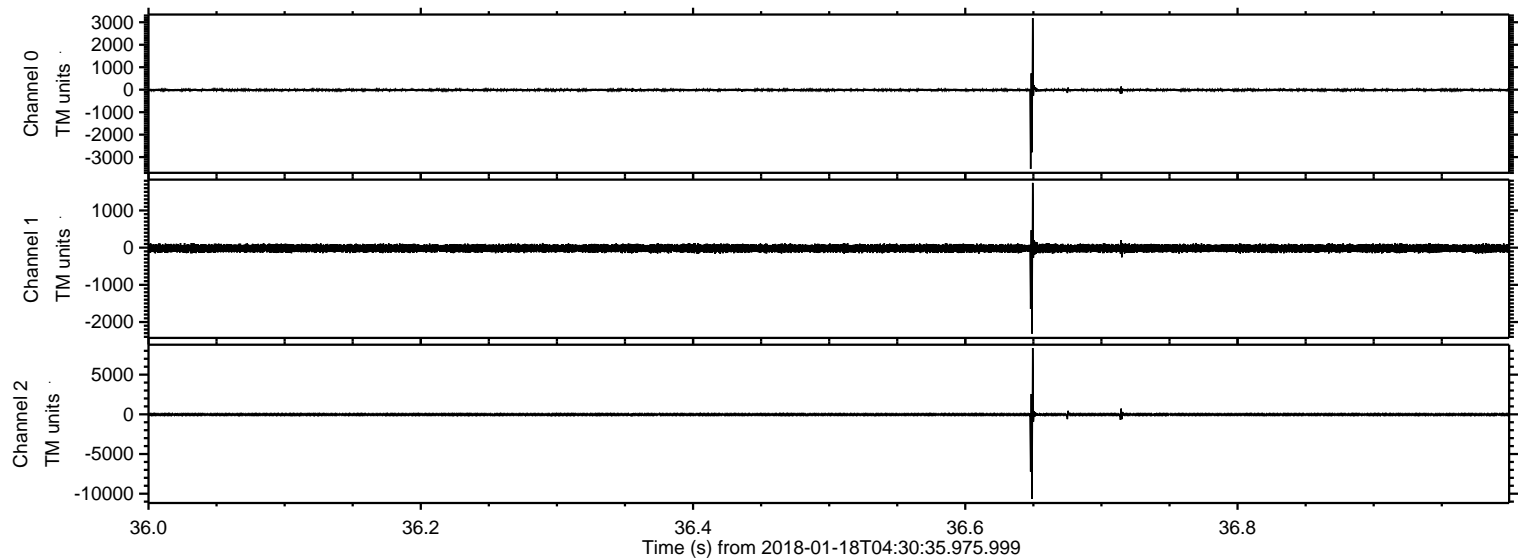



Processed Thu Jan 18 05:38:59 2018 by ELM ver.2012-10-06 from 001\_\_elm20180118\_043034\_\_dat00.bin

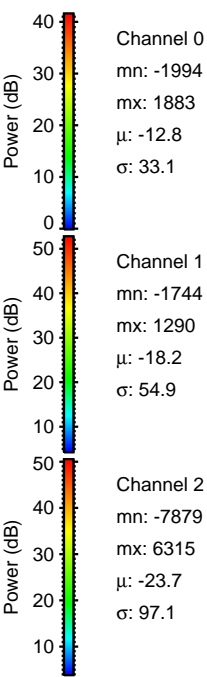
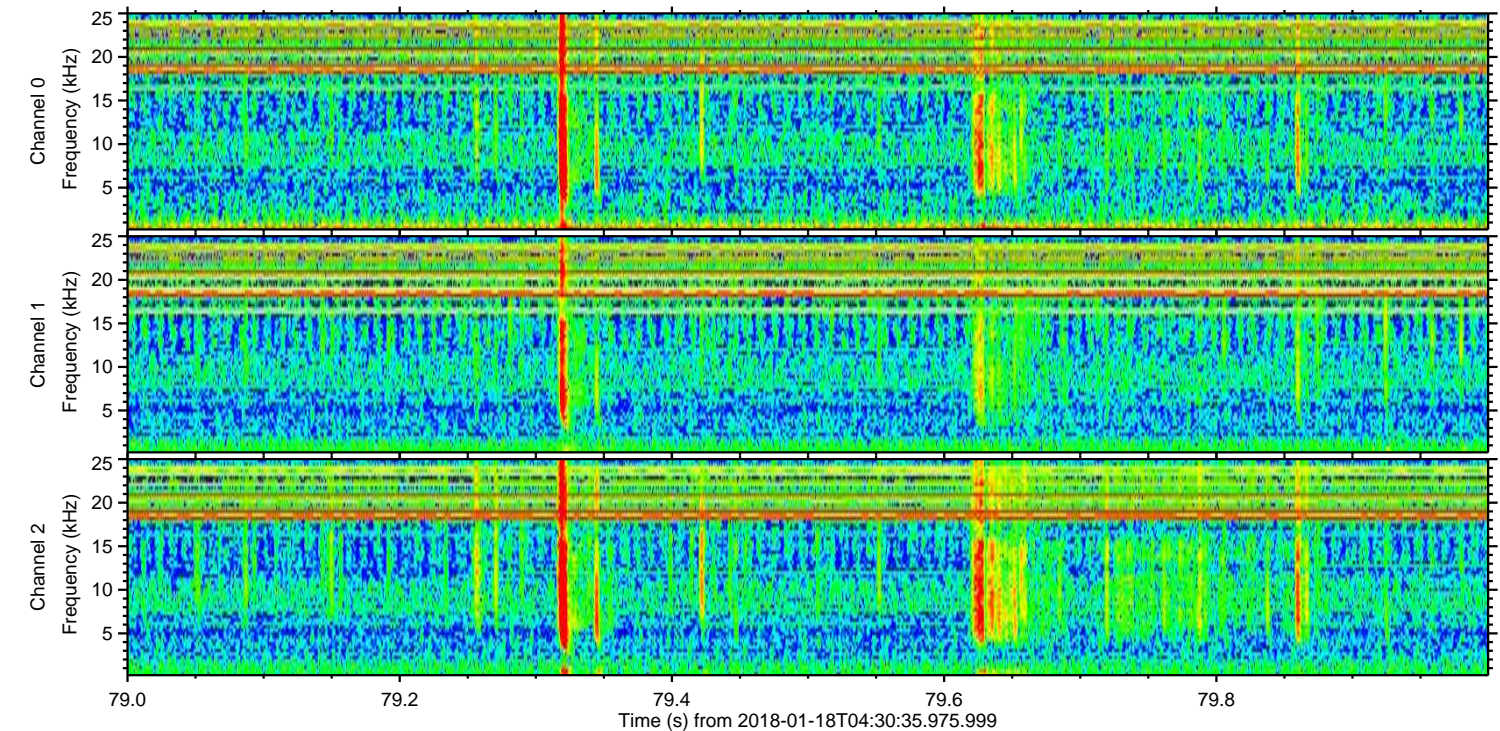
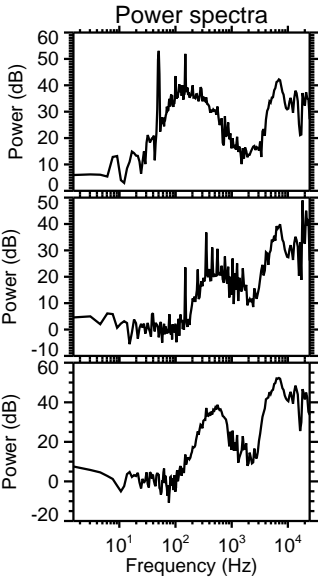
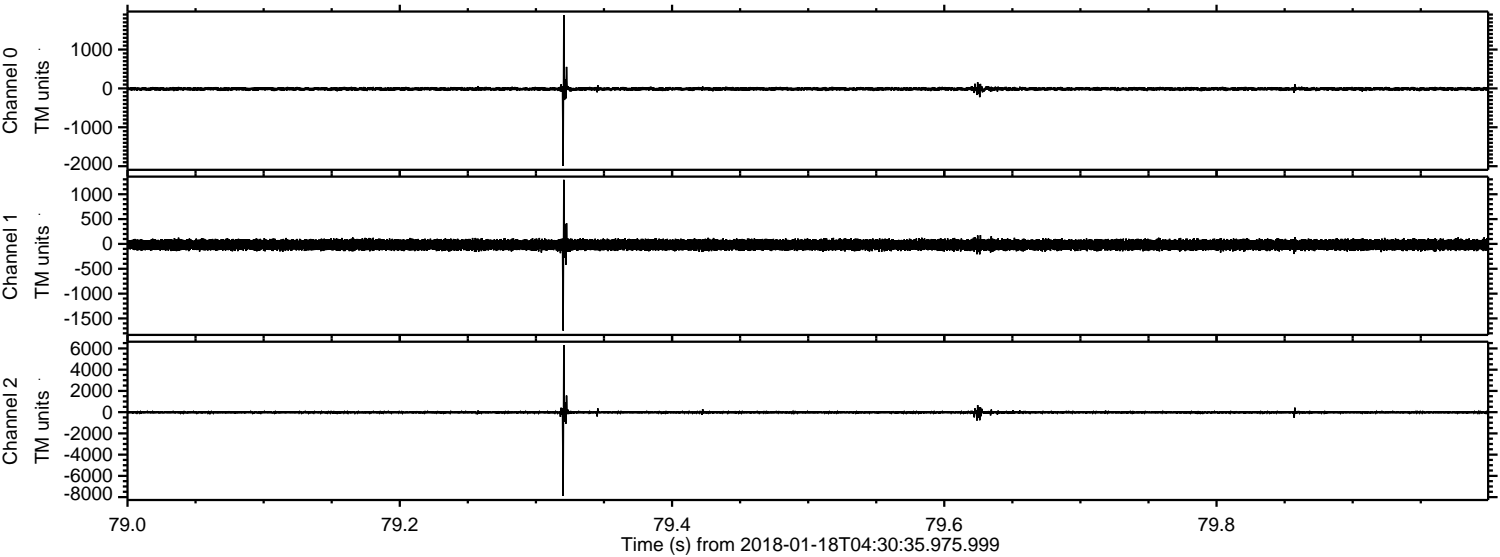



Processed Thu Jan 18 05:39:00 2018 by ELM ver.2012-10-06 from 001\_\_elm20180118\_043034\_\_dat00.bin

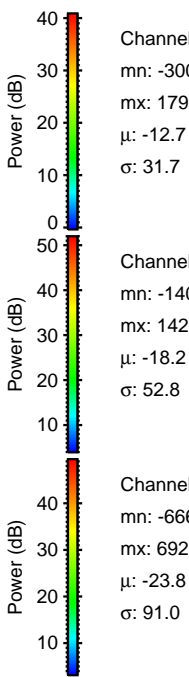
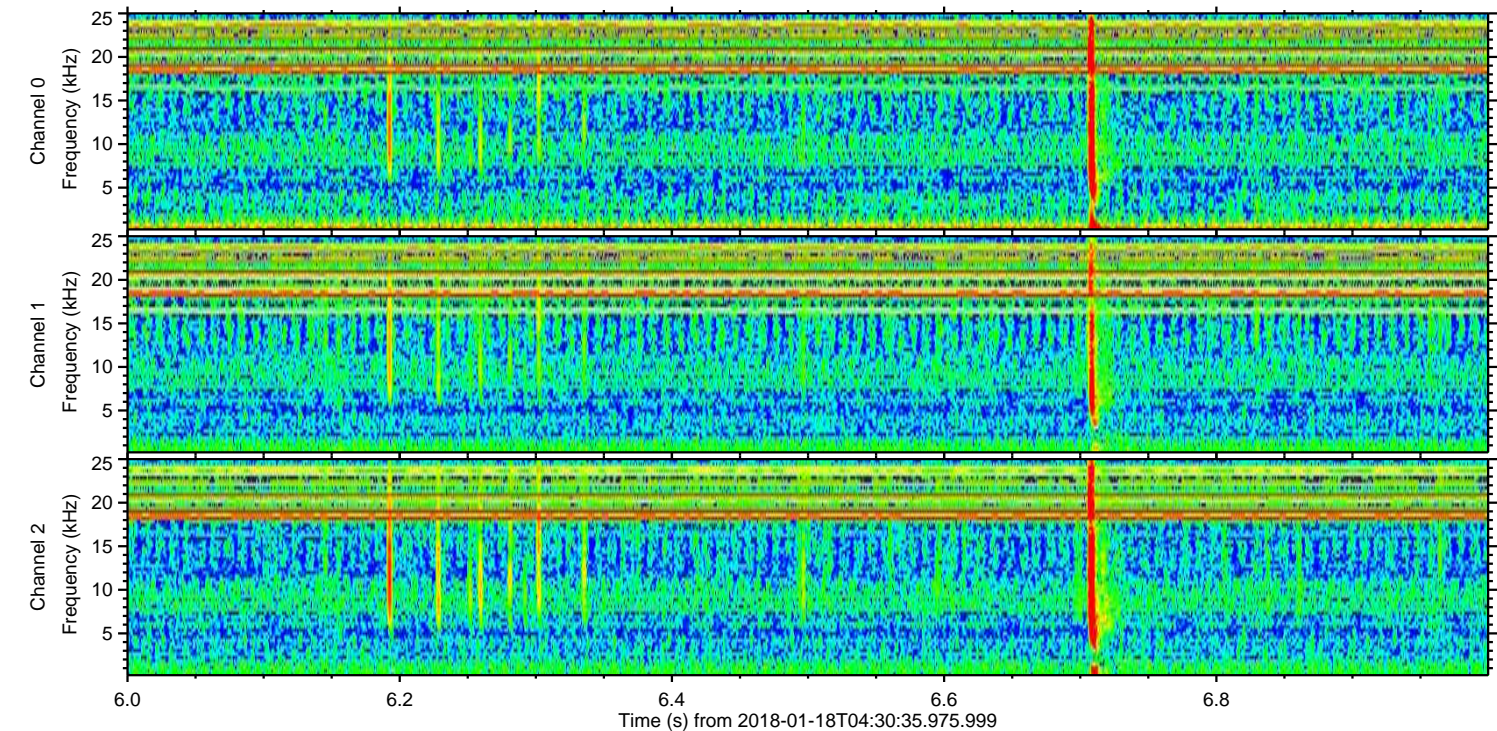
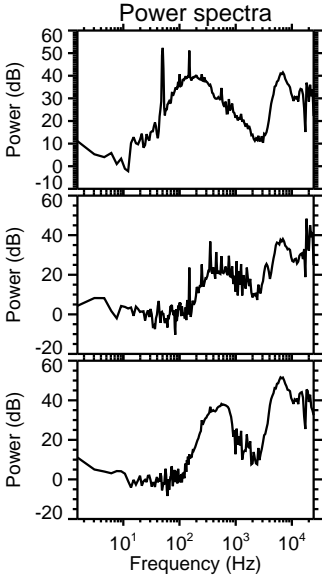
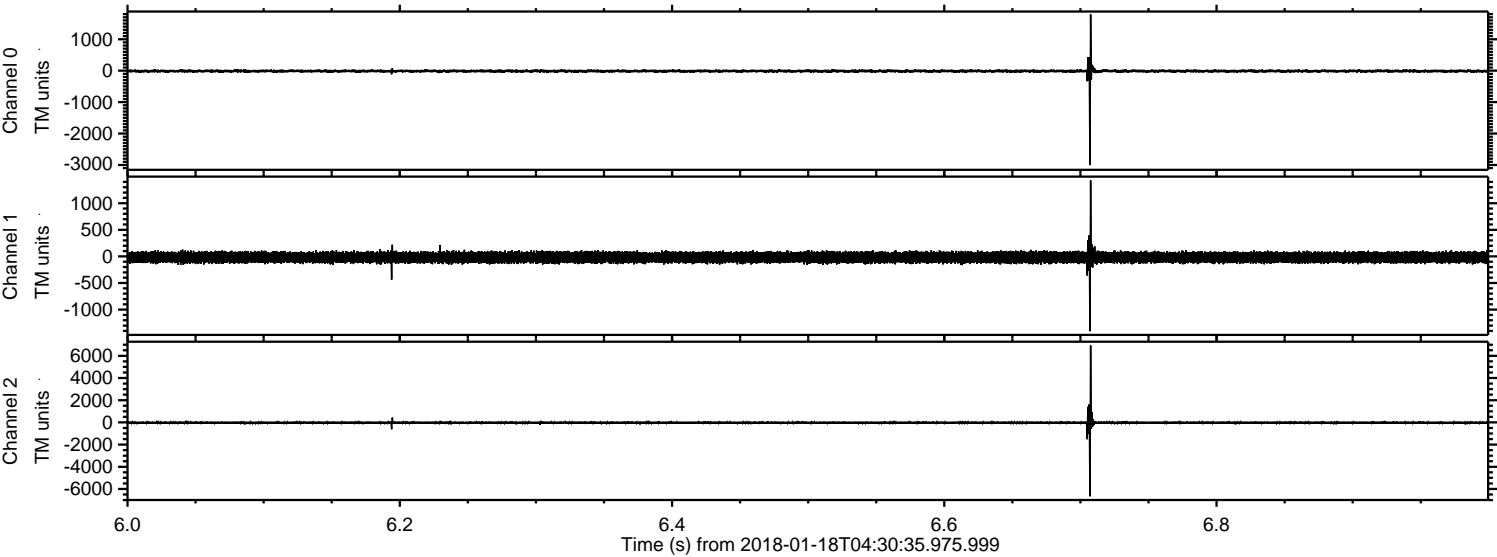

Channel 0  
mn: -3004  
mx: 1792  
 $\mu$ : -12.7  
 $\sigma$ : 31.7

Channel 1  
mn: -1405  
mx: 1428  
 $\mu$ : -18.2  
 $\sigma$ : 52.8

Channel 2  
mn: -6661  
mx: 6925  
 $\mu$ : -23.8  
 $\sigma$ : 91.0



ELMAVAN 3D WAVEFORMS (Measured data sampled at 50 kHz) 51000 packets of 144 samples from 2018-01-18T04:30:35.975.999. Part 107/147

Processed Thu Jan 18 05:39:00 2018 by ELM ver.2012-10-06 from 001\_\_elm20180118\_043034\_\_dat00.bin

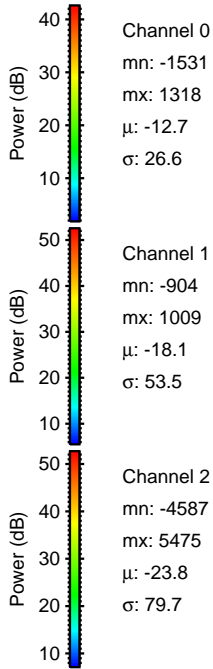
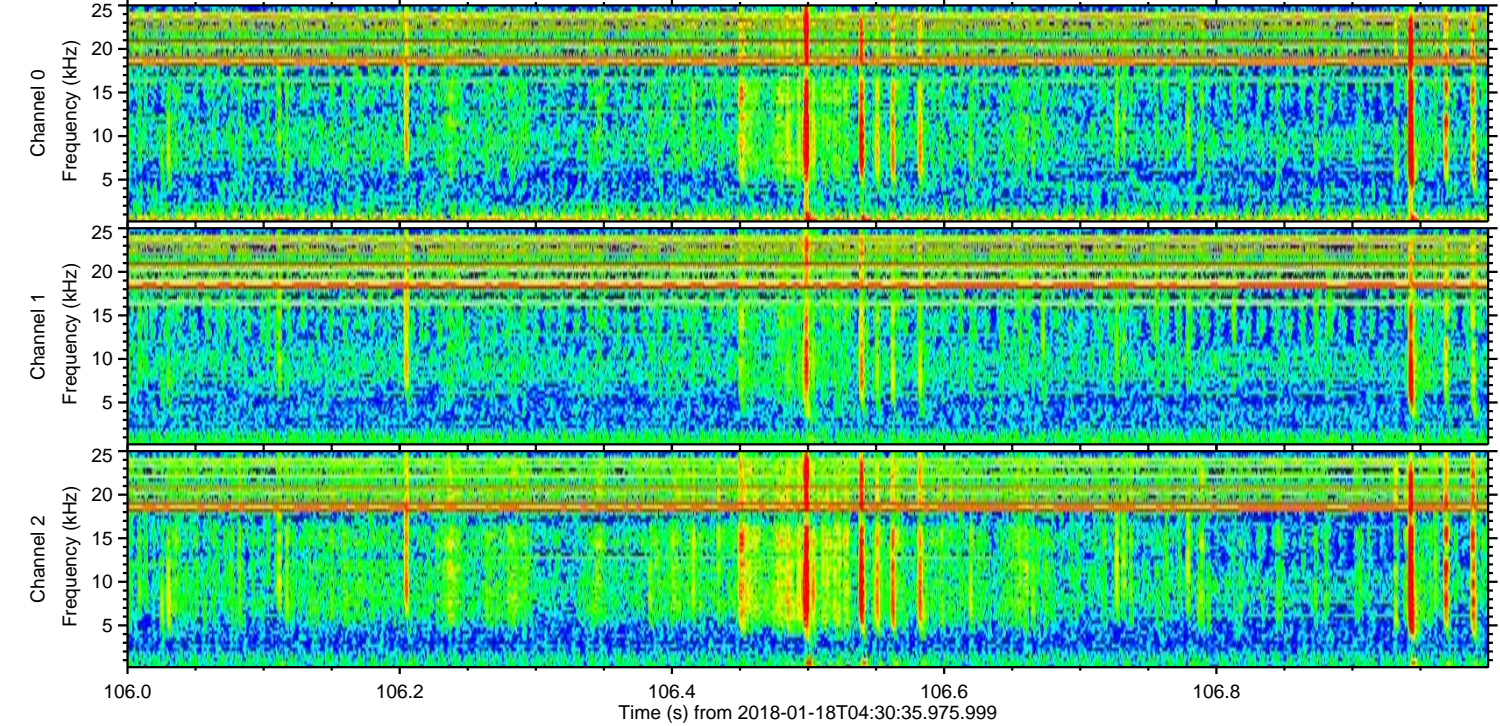
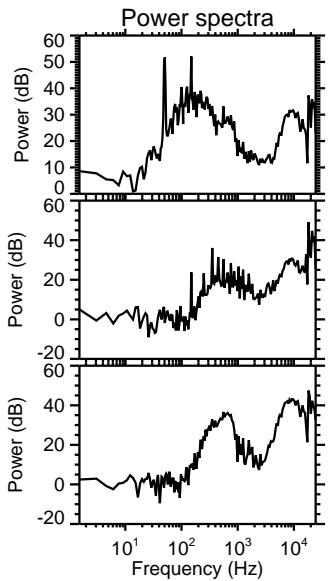
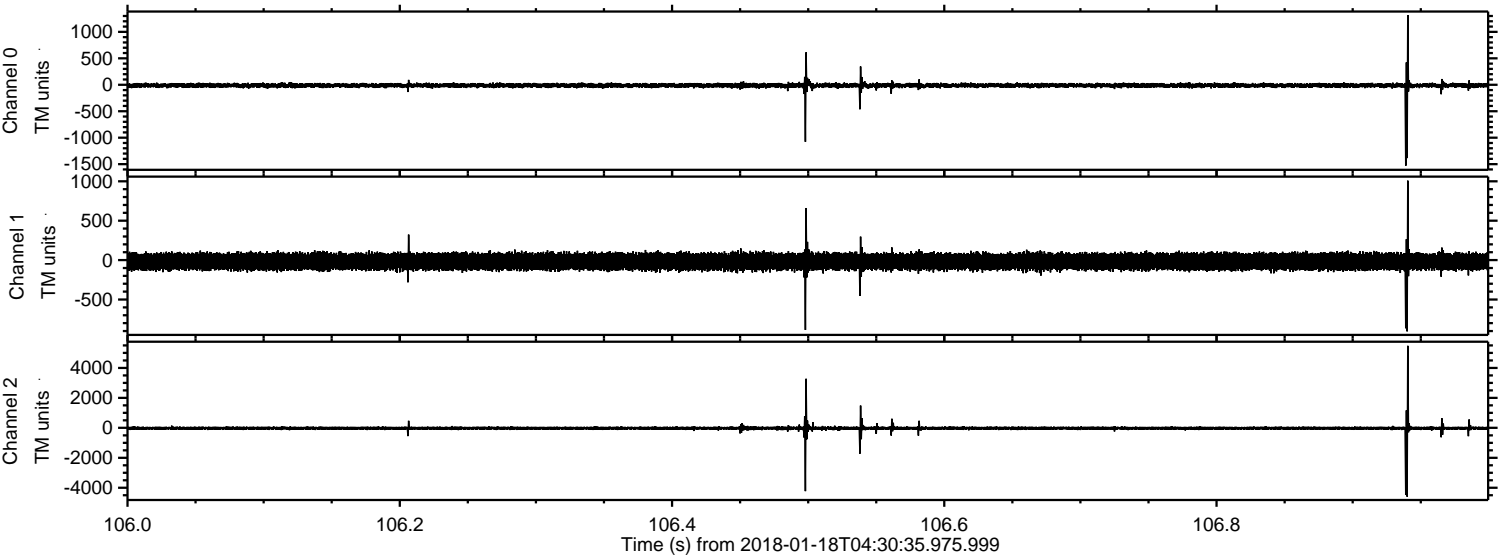



ELMAVAN 3D WAVEFORMS (Measured data sampled at 50 kHz) 51000 packets of 144 samples from 2018-01-18T04:30:35.975.999. Part 41/147

Processed Thu Jan 18 05:39:01 2018 by ELM ver.2012-10-06 from 001\_\_elm20180118\_043034\_\_dat00.bin

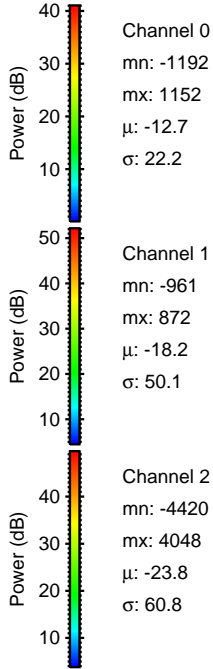
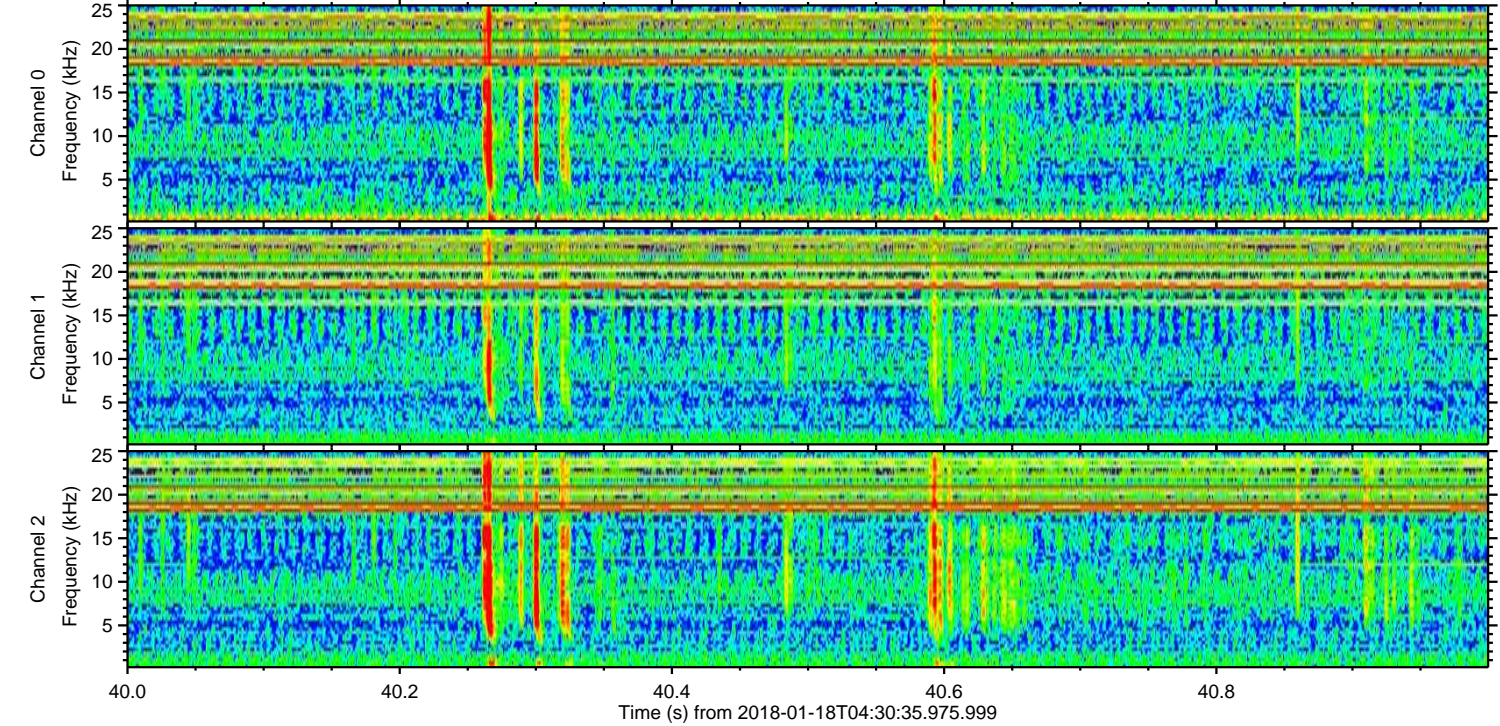
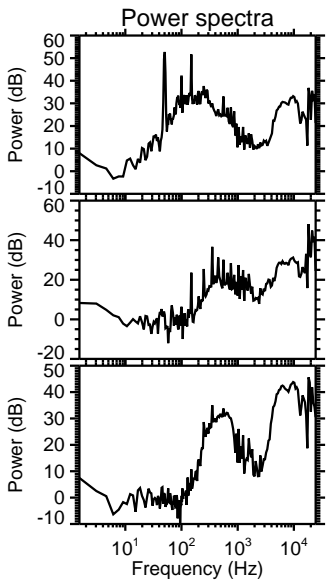
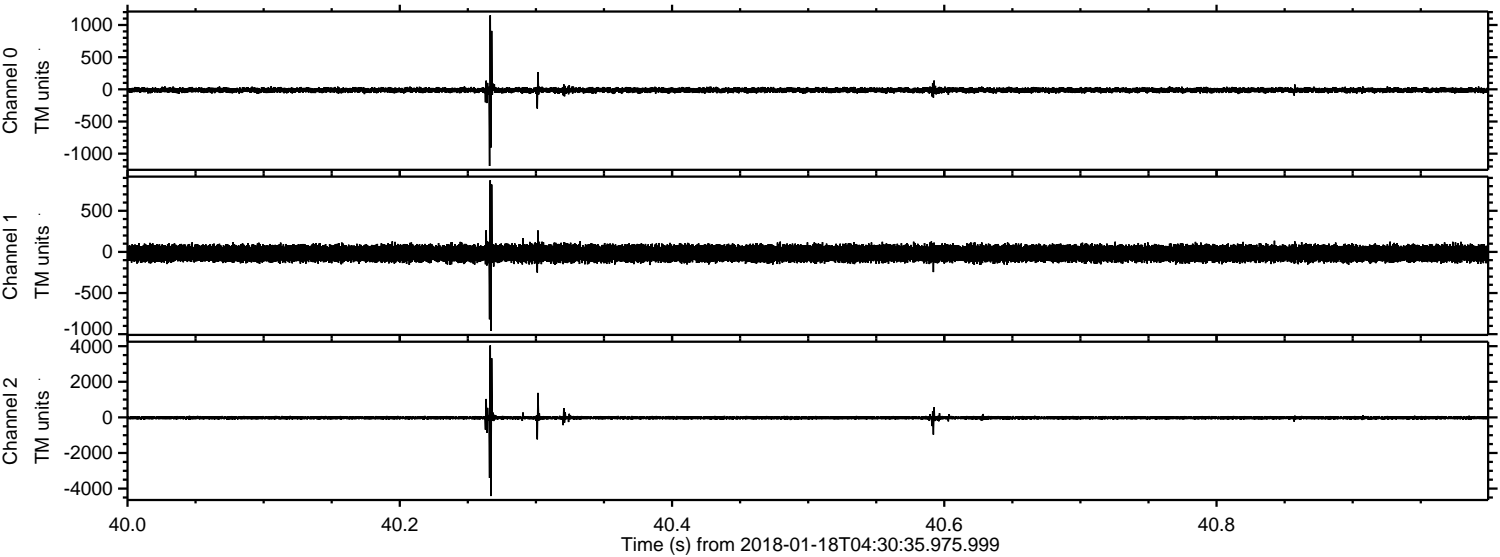



ELMAVAN 3D WAVEFORMS (Measured data sampled at 50 kHz) 51000 packets of 144 samples from 2018-01-18T04:30:35.975.999. Part 22/147

Processed Thu Jan 18 05:39:02 2018 by ELM ver.2012-10-06 from 001\_\_elm20180118\_043034\_\_dat00.bin

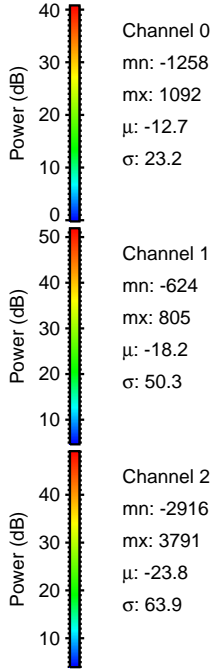
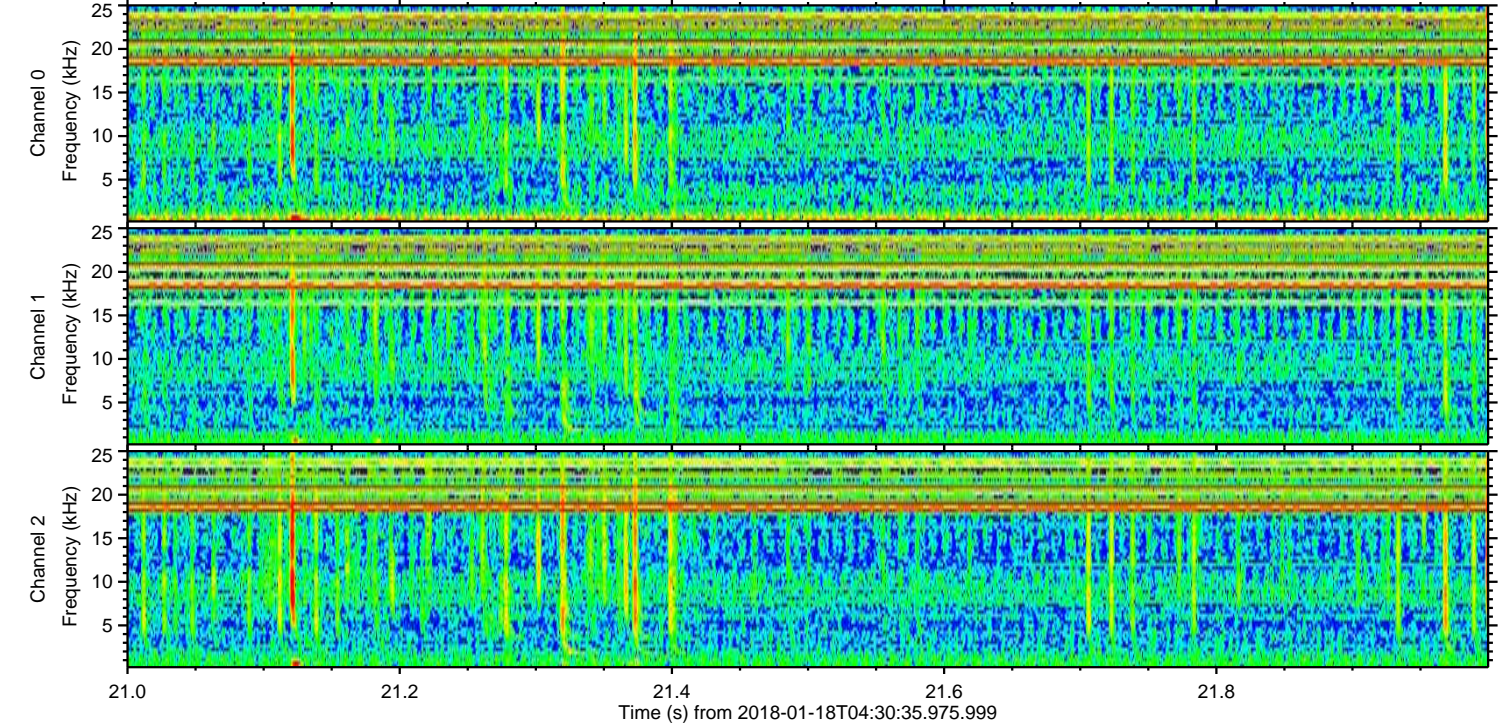
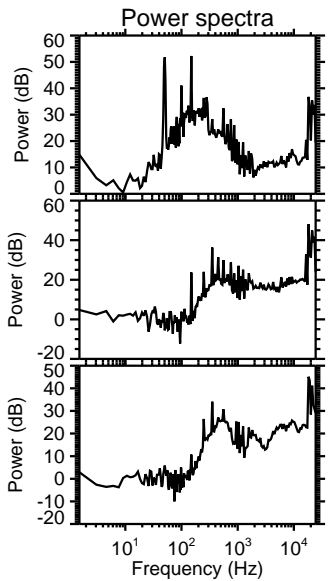
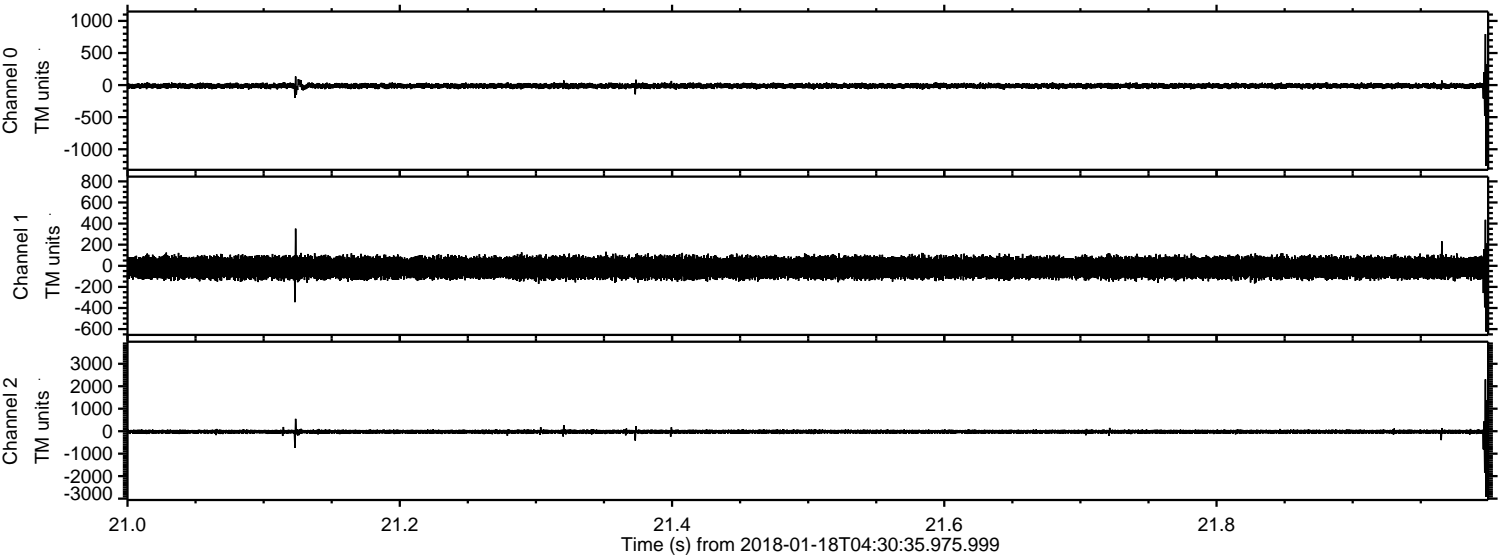

Channel 0  
mn: -1258  
mx: 1092  
 $\mu$ : -12.7  
 $\sigma$ : 23.2

Channel 1  
mn: -624  
mx: 805  
 $\mu$ : -18.2  
 $\sigma$ : 50.3

Channel 2  
mn: -2916  
mx: 3791  
 $\mu$ : -23.8  
 $\sigma$ : 63.9



Processed Thu Jan 18 05:39:03 2018 by ELM ver.2012-10-06 from 001\_\_elm20180118\_043034\_\_dat00.bin

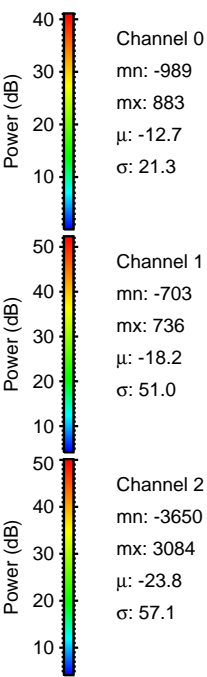
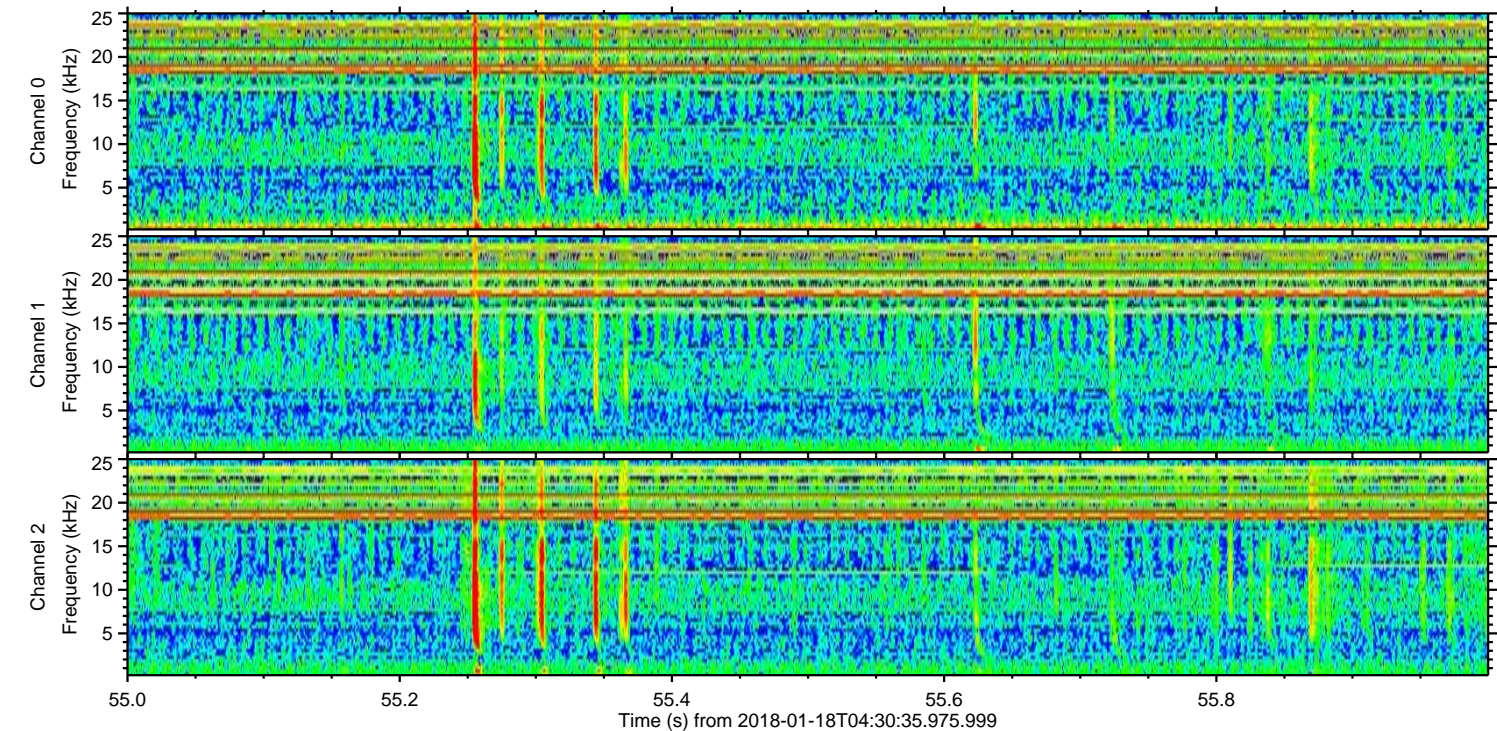
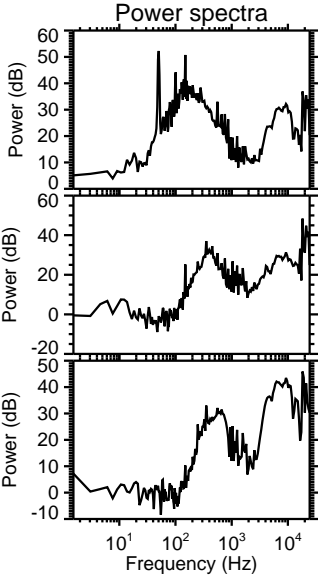
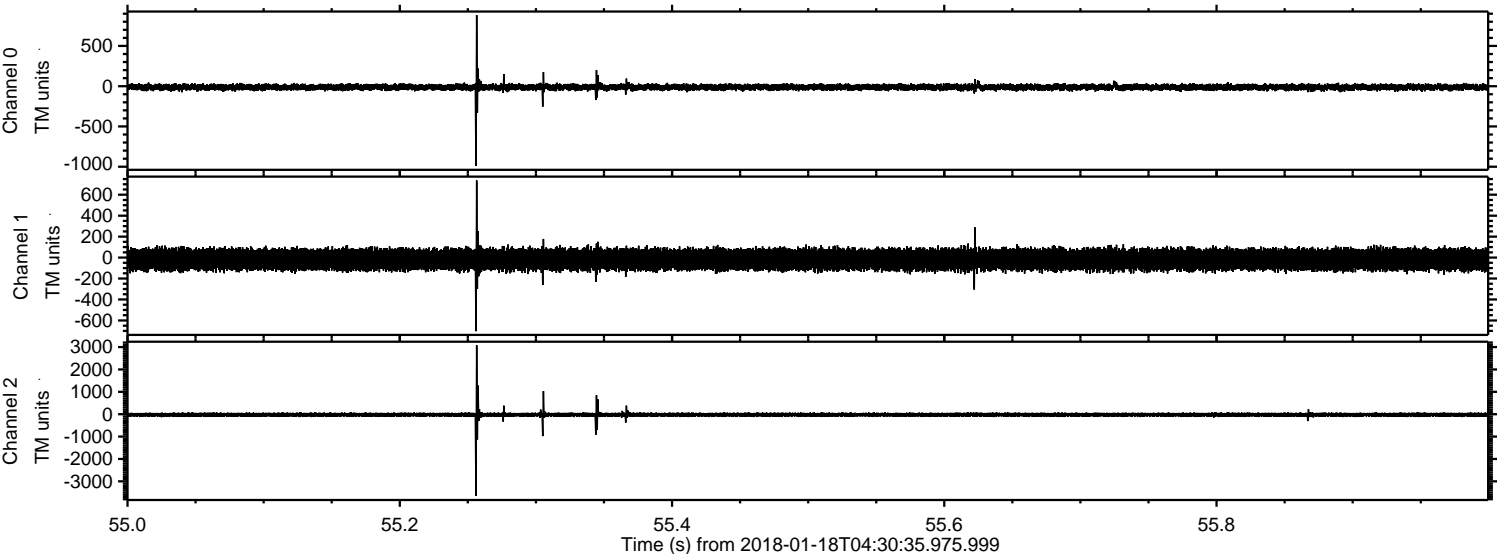



Processed Thu Jan 18 05:39:04 2018 by ELM ver.2012-10-06 from 001\_\_elm20180118\_043034\_\_dat00.bin

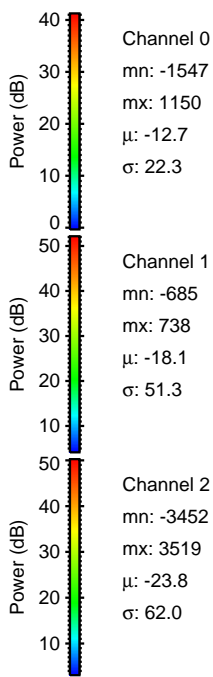
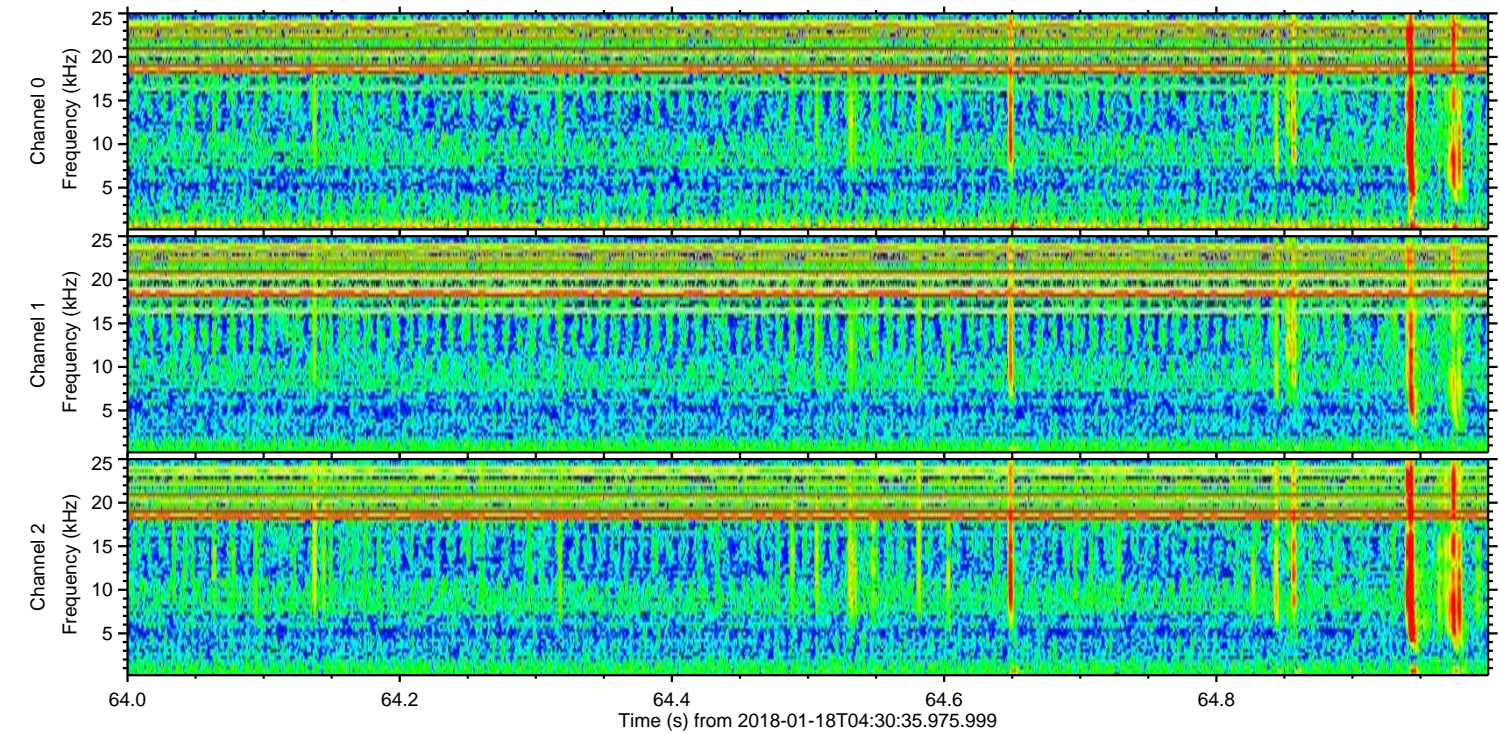
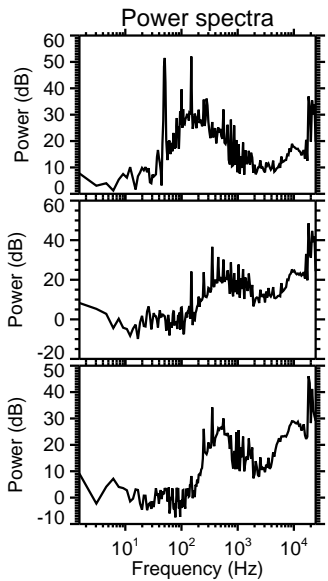
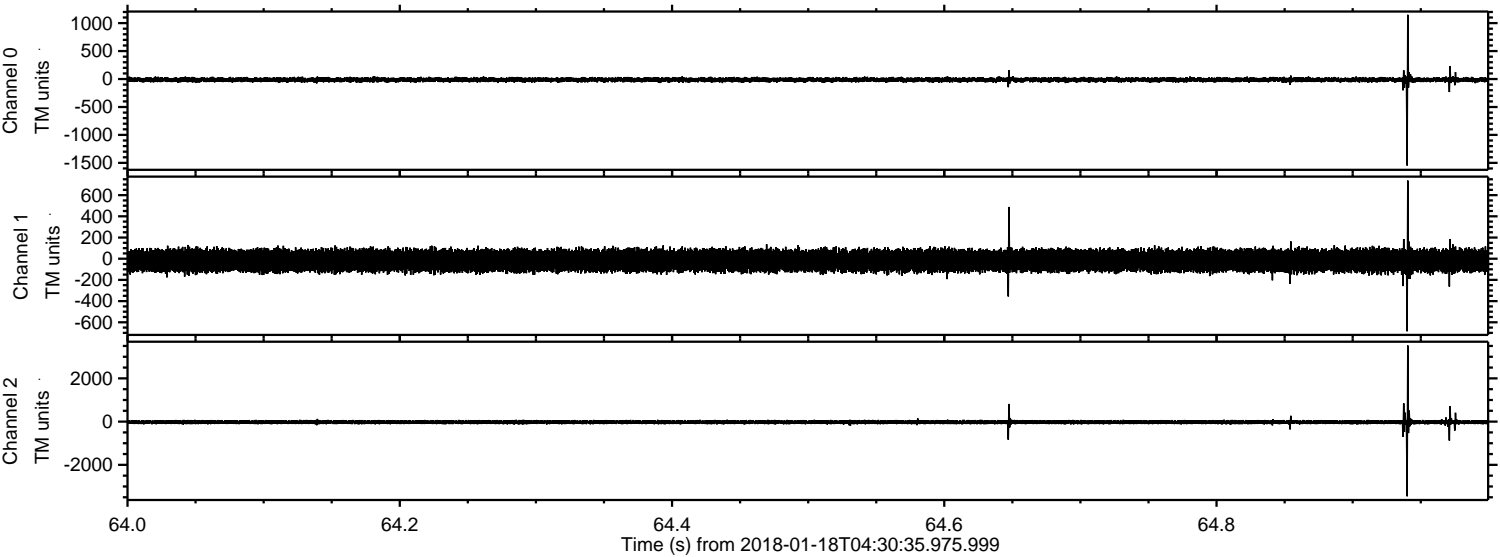

Channel 0  
mn: -1547  
mx: 1150  
 $\mu$ : -12.7  
 $\sigma$ : 22.3

Channel 1  
mn: -685  
mx: 738  
 $\mu$ : -18.1  
 $\sigma$ : 51.3

Channel 2  
mn: -3452  
mx: 3519  
 $\mu$ : -23.8  
 $\sigma$ : 62.0



Processed Thu Jan 18 05:39:04 2018 by ELM ver.2012-10-06 from 001\_\_elm20180118\_043034\_\_dat00.bin

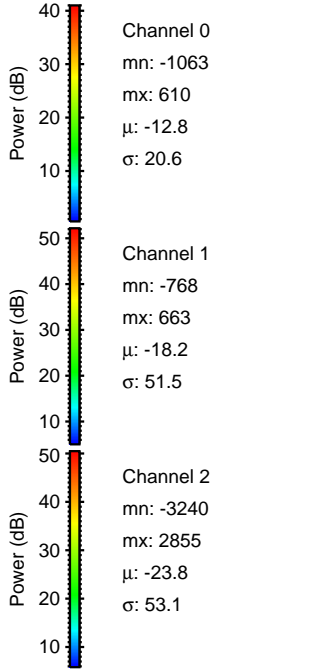
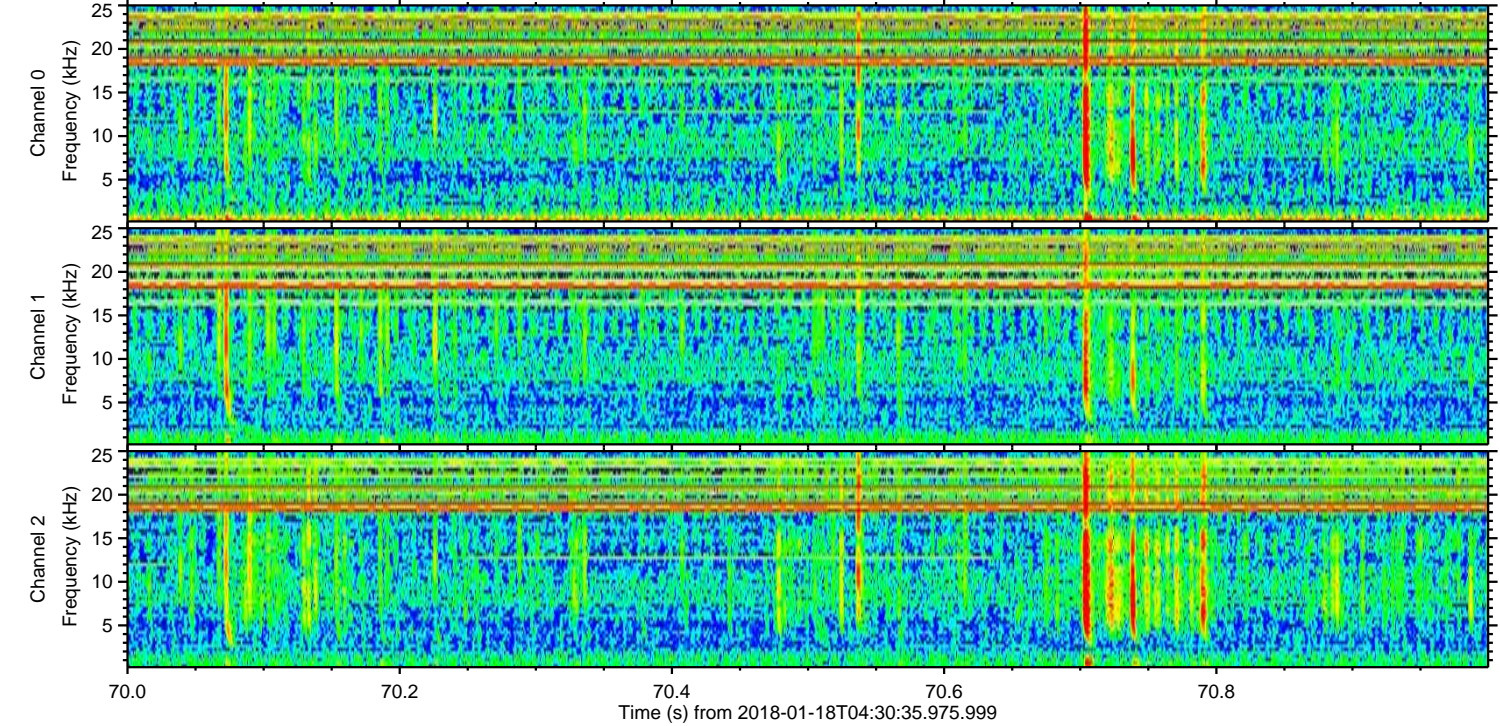
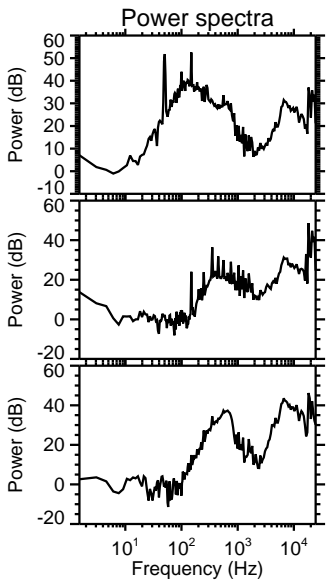
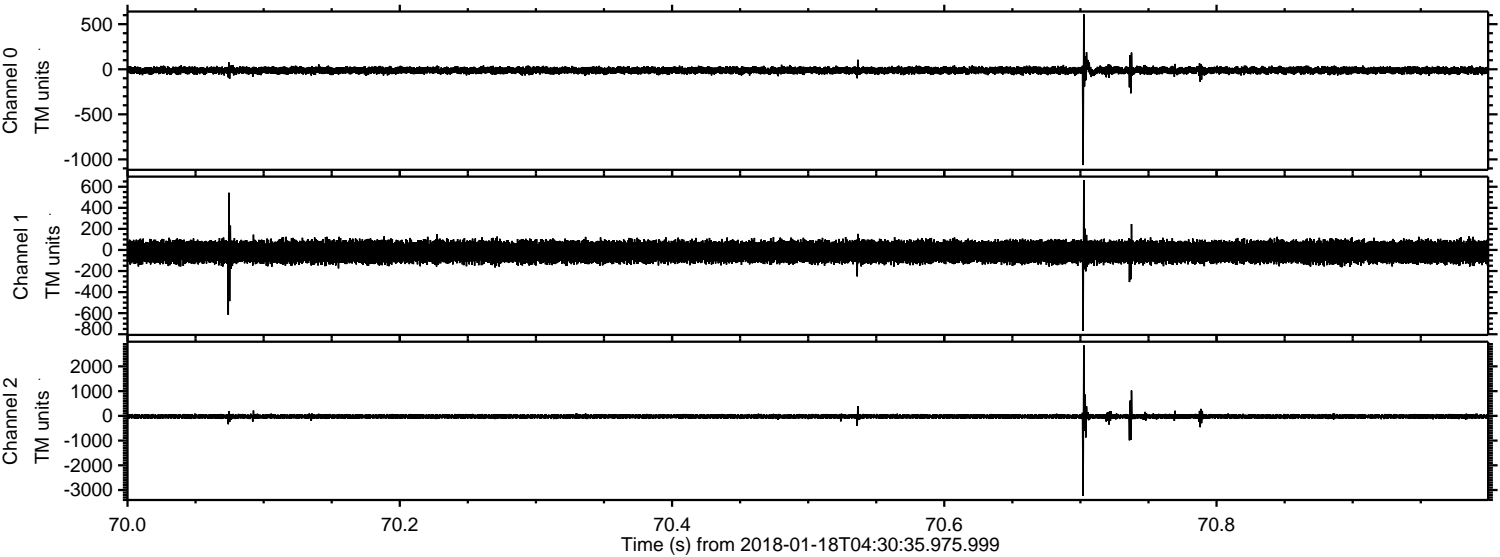

Channel 0  
mn: -1063  
mx: 610  
 $\mu$ : -12.8  
 $\sigma$ : 20.6

Channel 1  
mn: -768  
mx: 663  
 $\mu$ : -18.2  
 $\sigma$ : 51.5

Channel 2  
mn: -3240  
mx: 2855  
 $\mu$ : -23.8  
 $\sigma$ : 53.1



Processed Thu Jan 18 05:39:05 2018 by ELM ver.2012-10-06 from 001\_\_elm20180118\_043034\_\_dat00.bin

