

ELMAVAN 3D WAVEFORMS (Measured data sampled at 50 kHz) 51000 packets of 144 samples from 2018-01-18T03:55:34.553.999.

Processed Thu Jan 18 05:03:16 2018 by ELM ver.2012-10-06 from 001__elm20180118_035533__dat00.bin

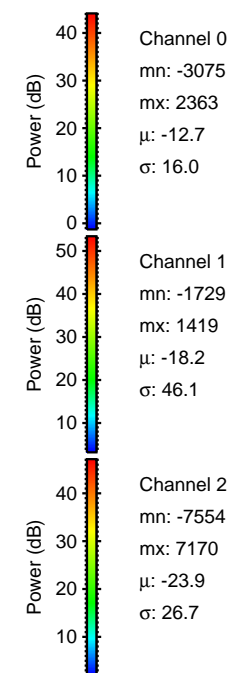

Processed Thu Jan 18 05:03:25 2018 by ELM ver.2012-10-06 from 001__elm20180118_035533__dat00.bin

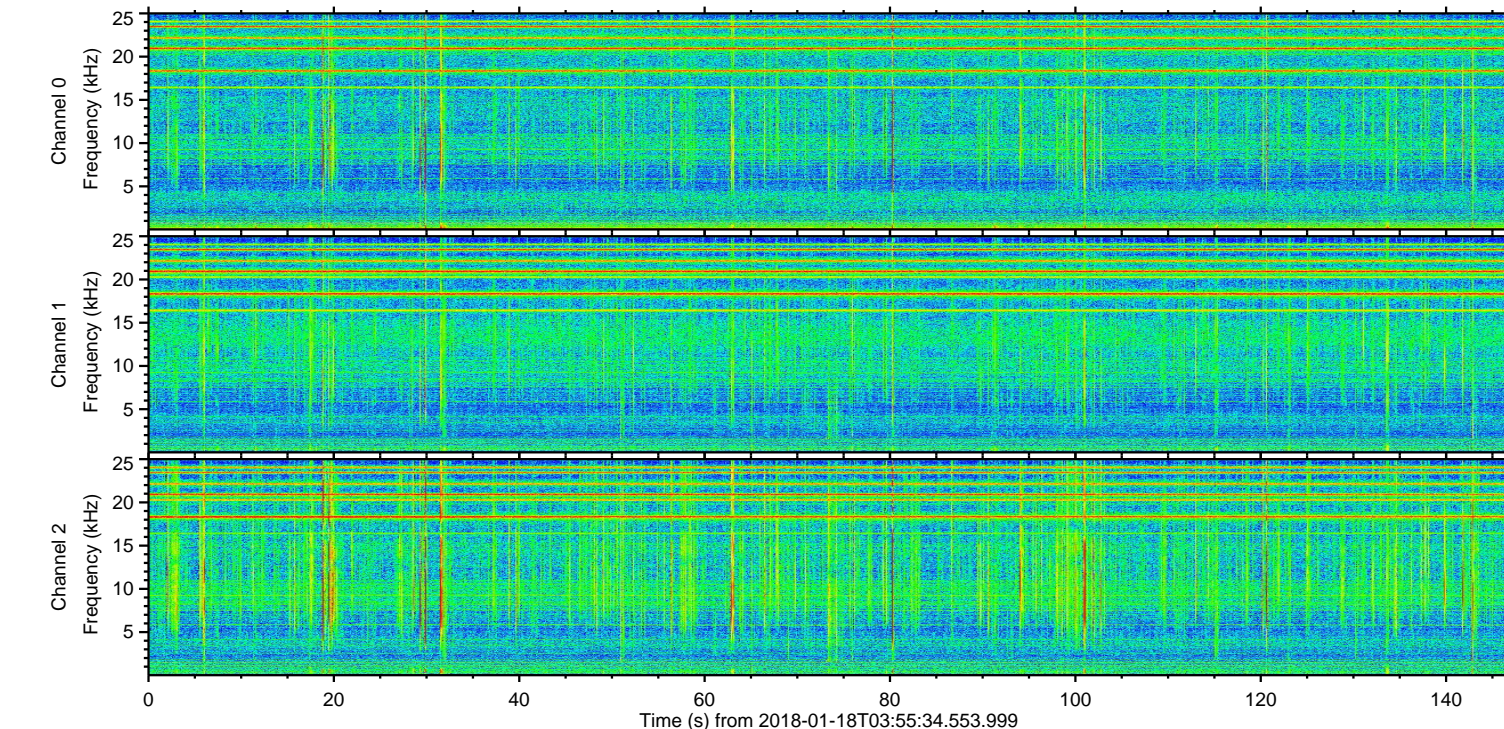
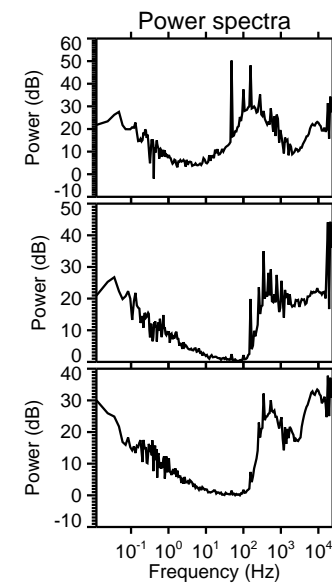
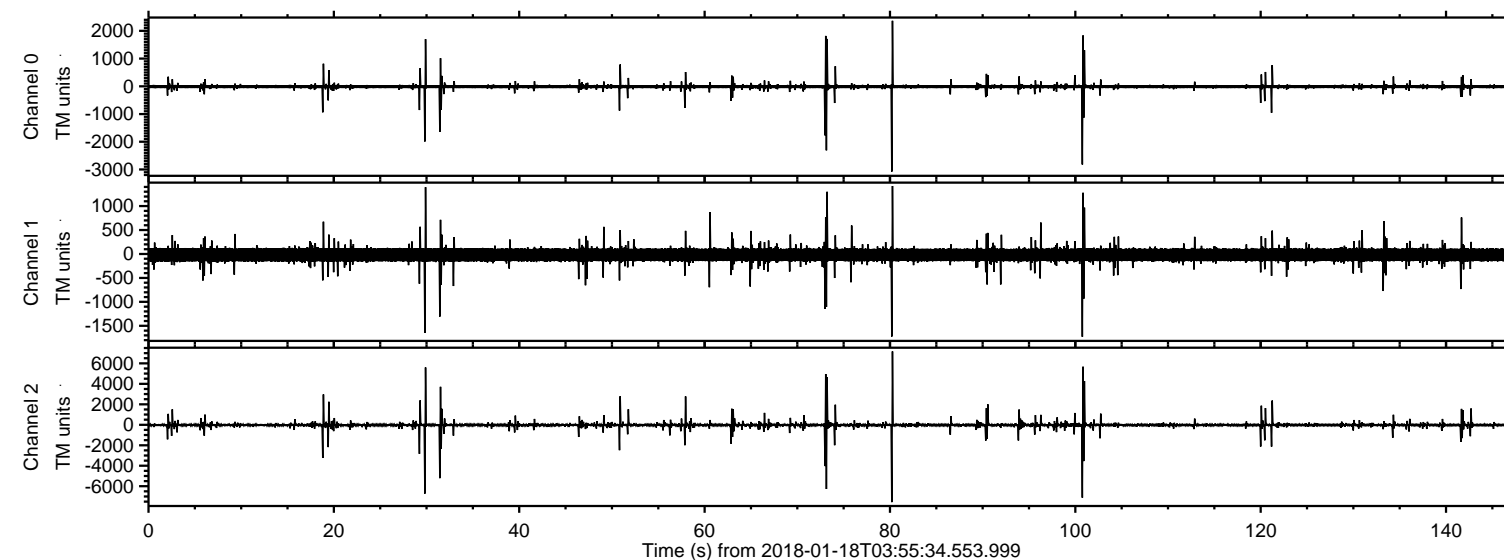
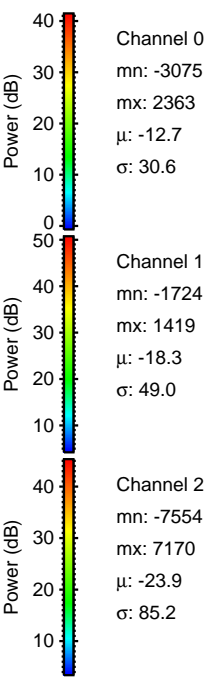
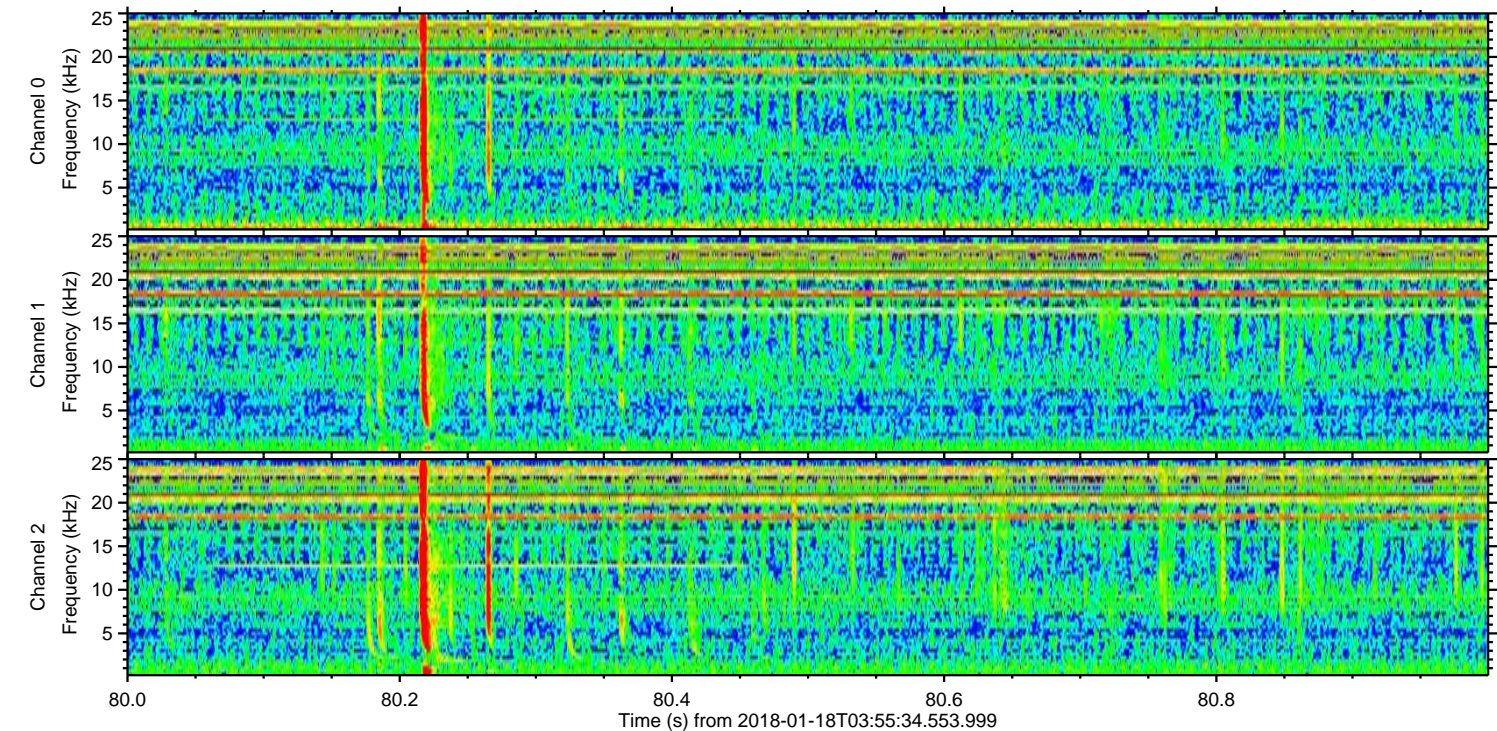
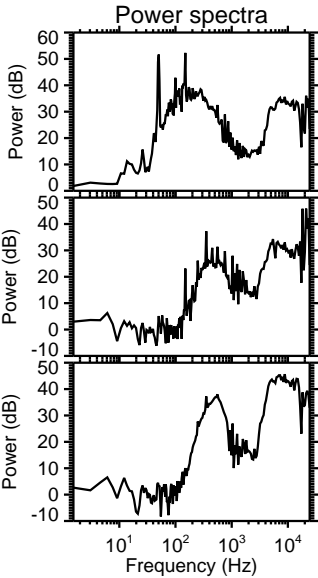
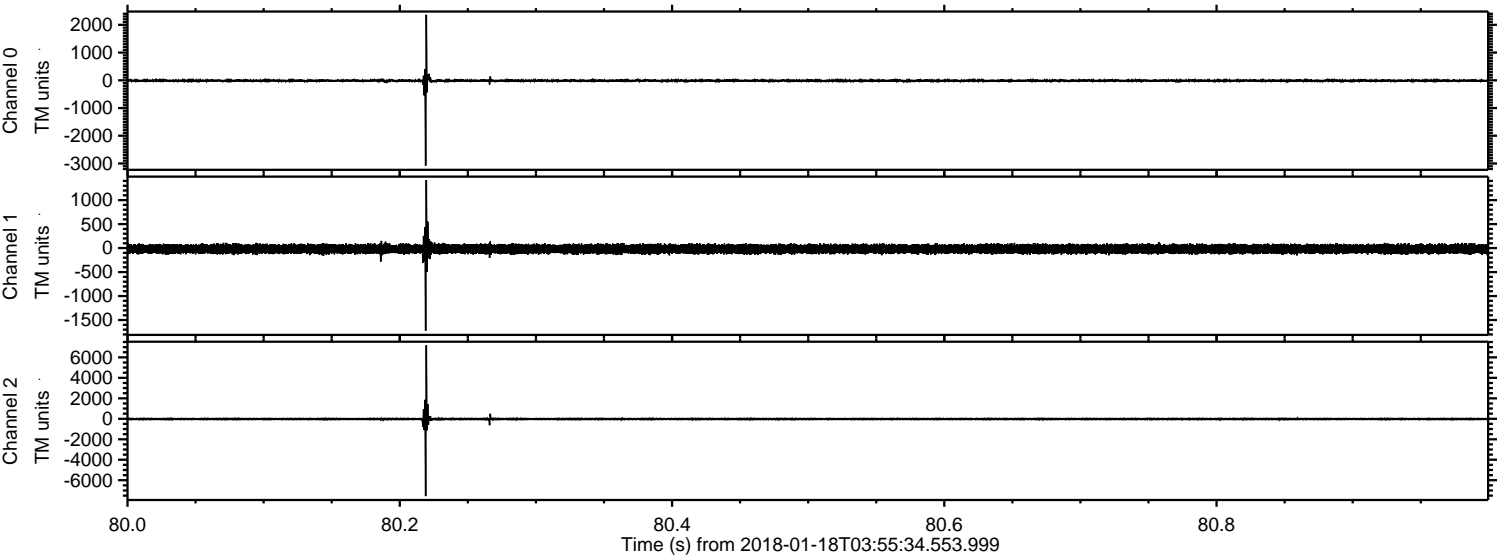

ELMAVAN 3D WAVEFORMS (Measured data sampled at 50 kHz) 51000 packets of 144 samples from 2018-01-18T03:55:34.553.999. Part 101/147

Processed Thu Jan 18 05:03:25 2018 by ELM ver.2012-10-06 from 001__elm20180118_035533__dat00.bin

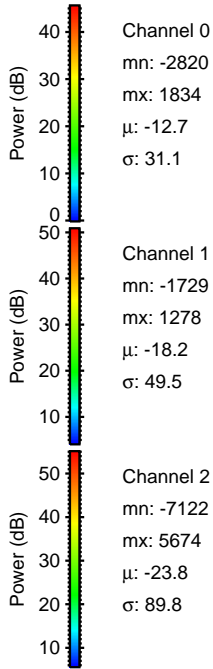
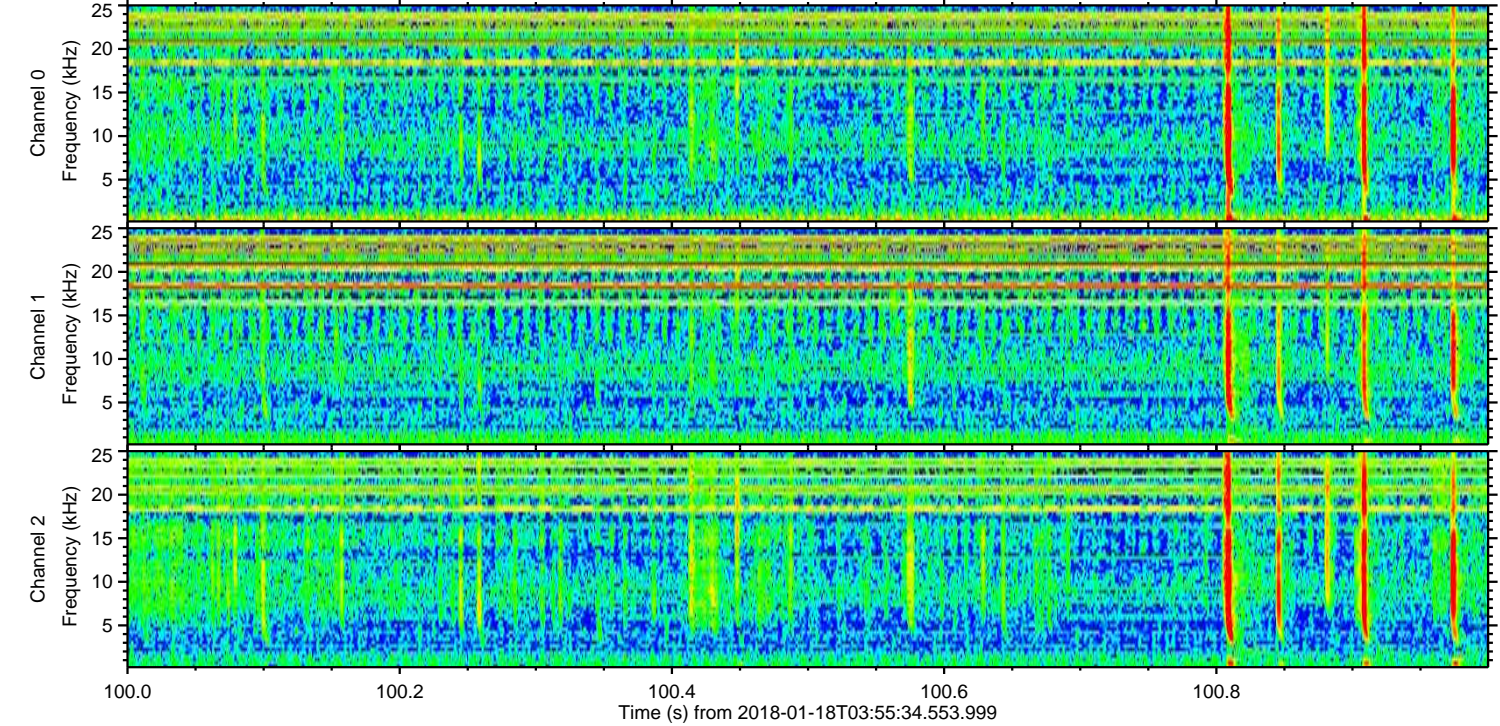
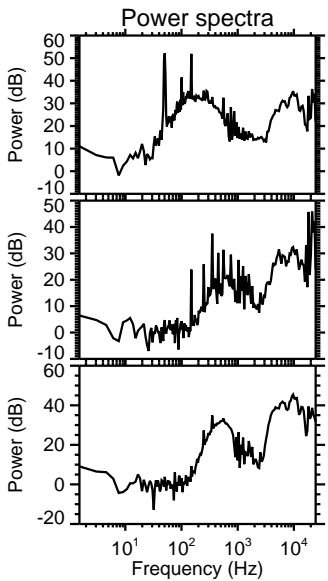
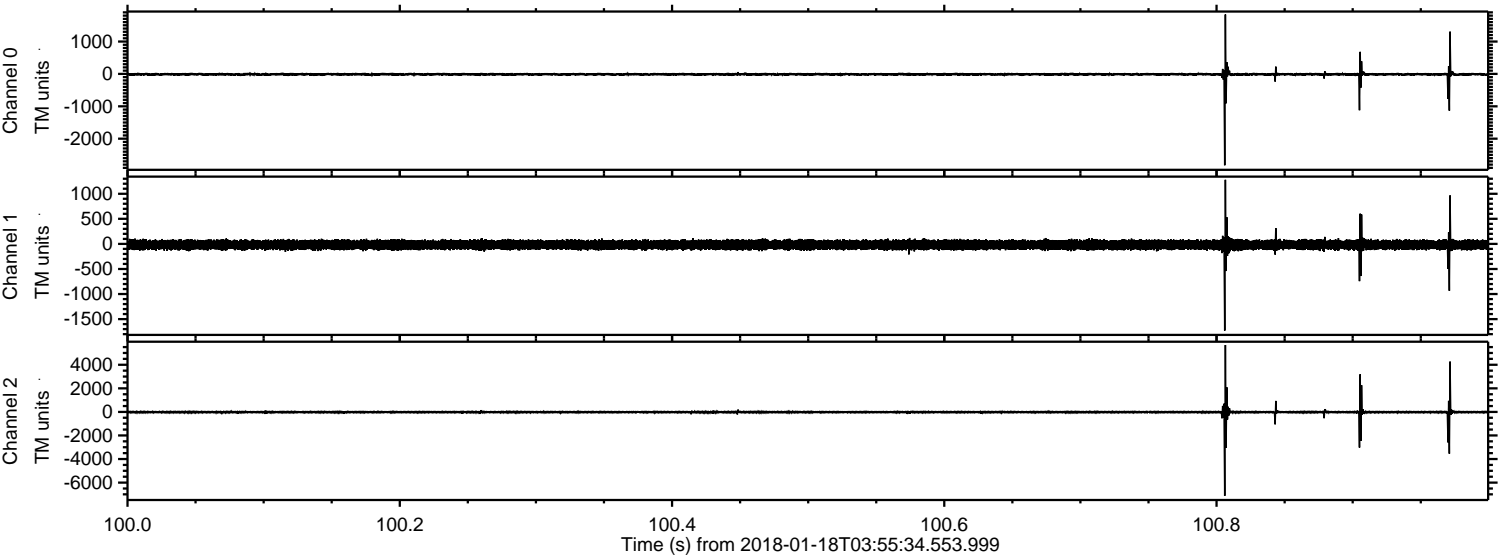

Channel 0
mn: -2820
mx: 1834
 μ : -12.7
 σ : 31.1

Channel 1
mn: -1729
mx: 1278
 μ : -18.2
 σ : 49.5

Channel 2
mn: -7122
mx: 5674
 μ : -23.8
 σ : 89.8

ELMAVAN 3D WAVEFORMS (Measured data sampled at 50 kHz) 51000 packets of 144 samples from 2018-01-18T03:55:34.553.999. Part 30/147

Processed Thu Jan 18 05:03:26 2018 by ELM ver.2012-10-06 from 001__elm20180118_035533__dat00.bin

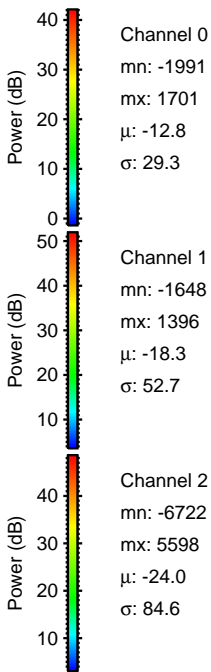
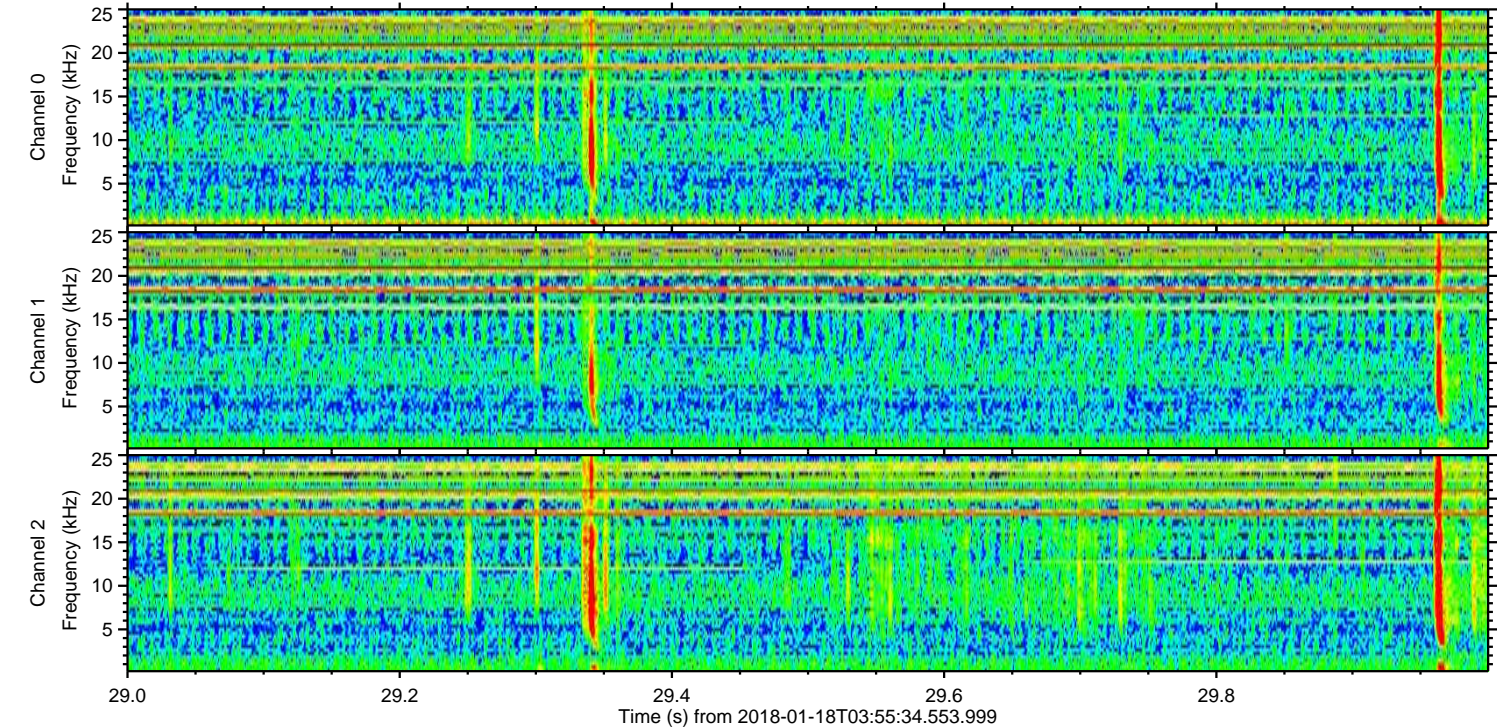
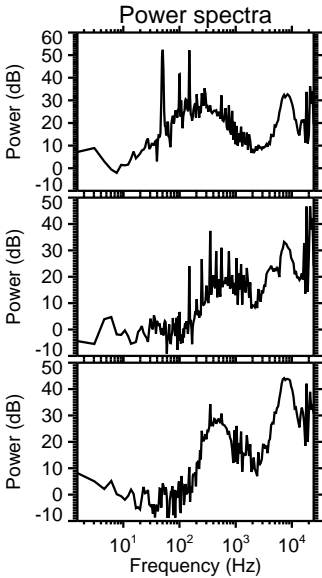
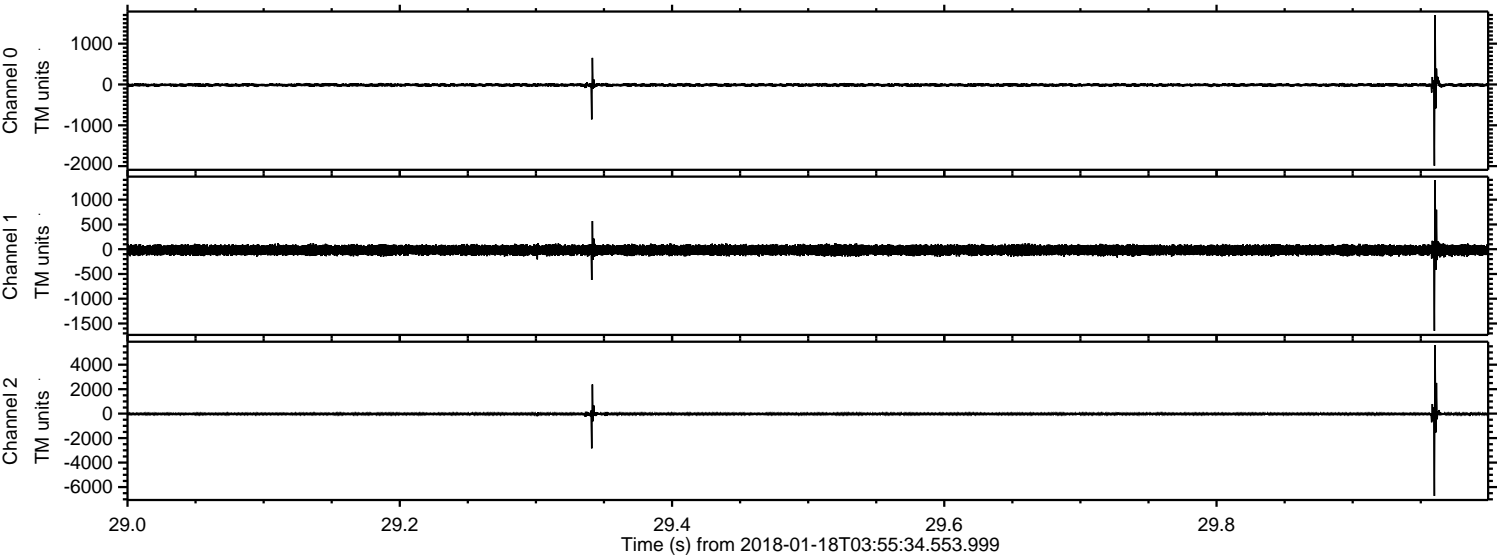

Processed Thu Jan 18 05:03:27 2018 by ELM ver.2012-10-06 from 001__elm20180118_035533__dat00.bin

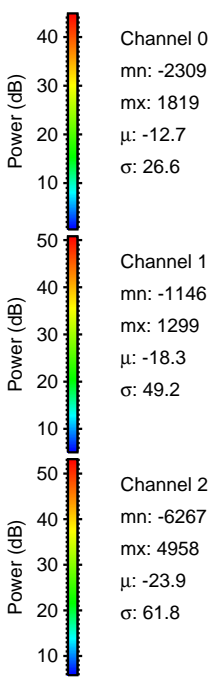
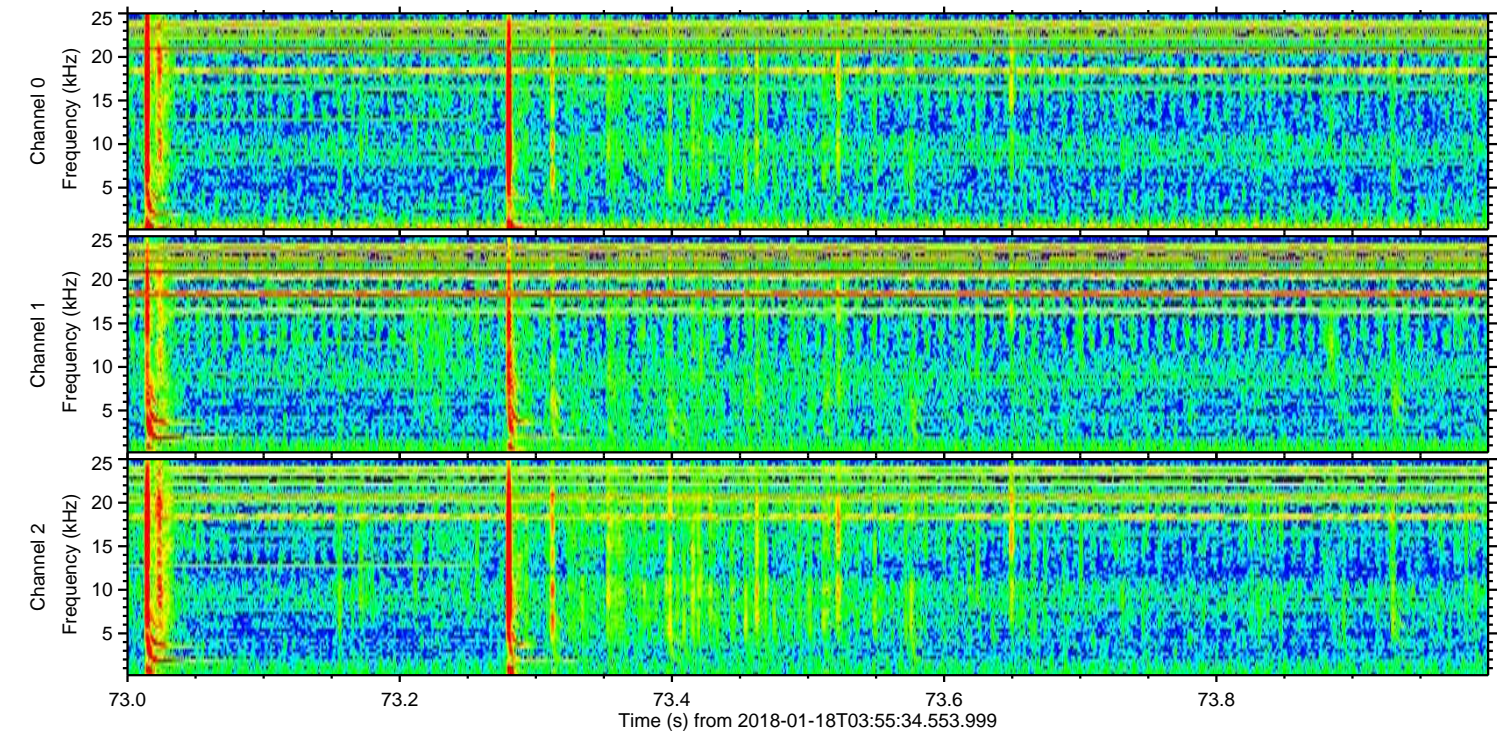
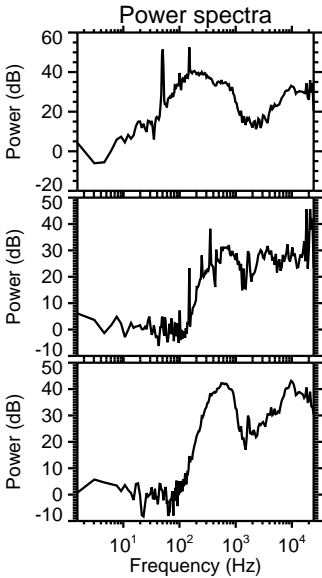
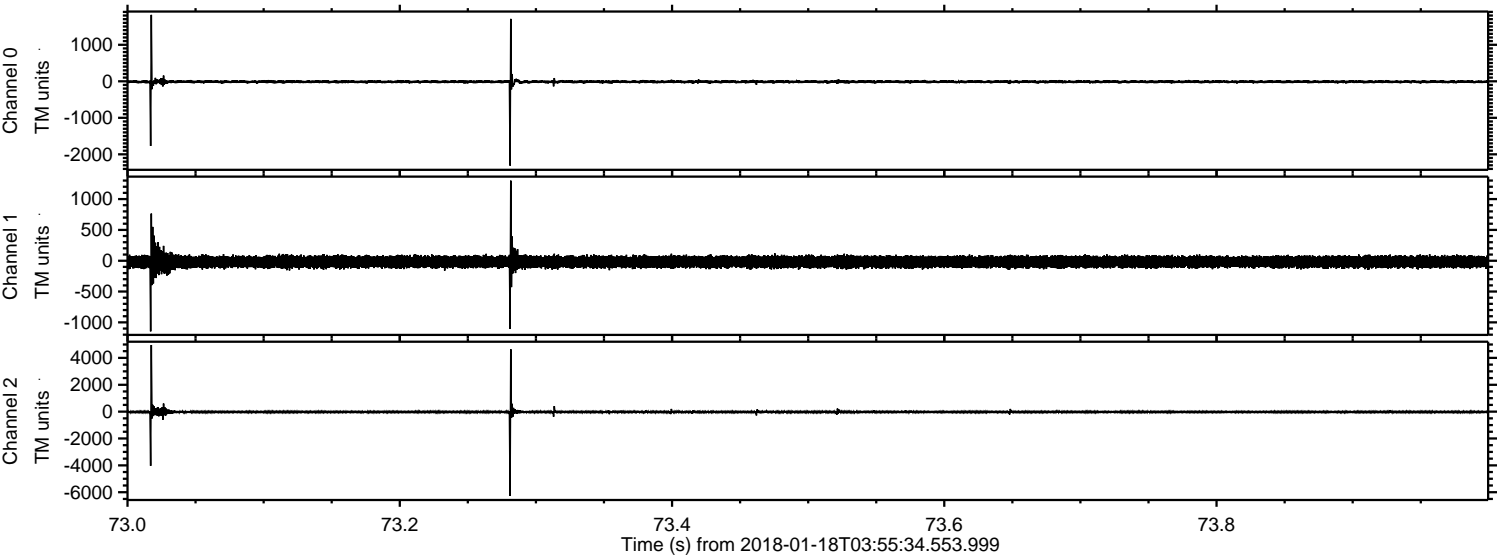

ELMAVAN 3D WAVEFORMS (Measured data sampled at 50 kHz) 51000 packets of 144 samples from 2018-01-18T03:55:34.553.999. Part 32/147

Processed Thu Jan 18 05:03:28 2018 by ELM ver.2012-10-06 from 001__elm20180118_035533__dat00.bin

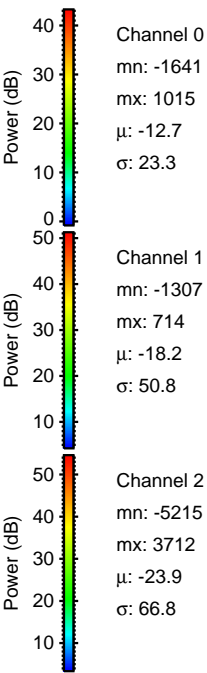
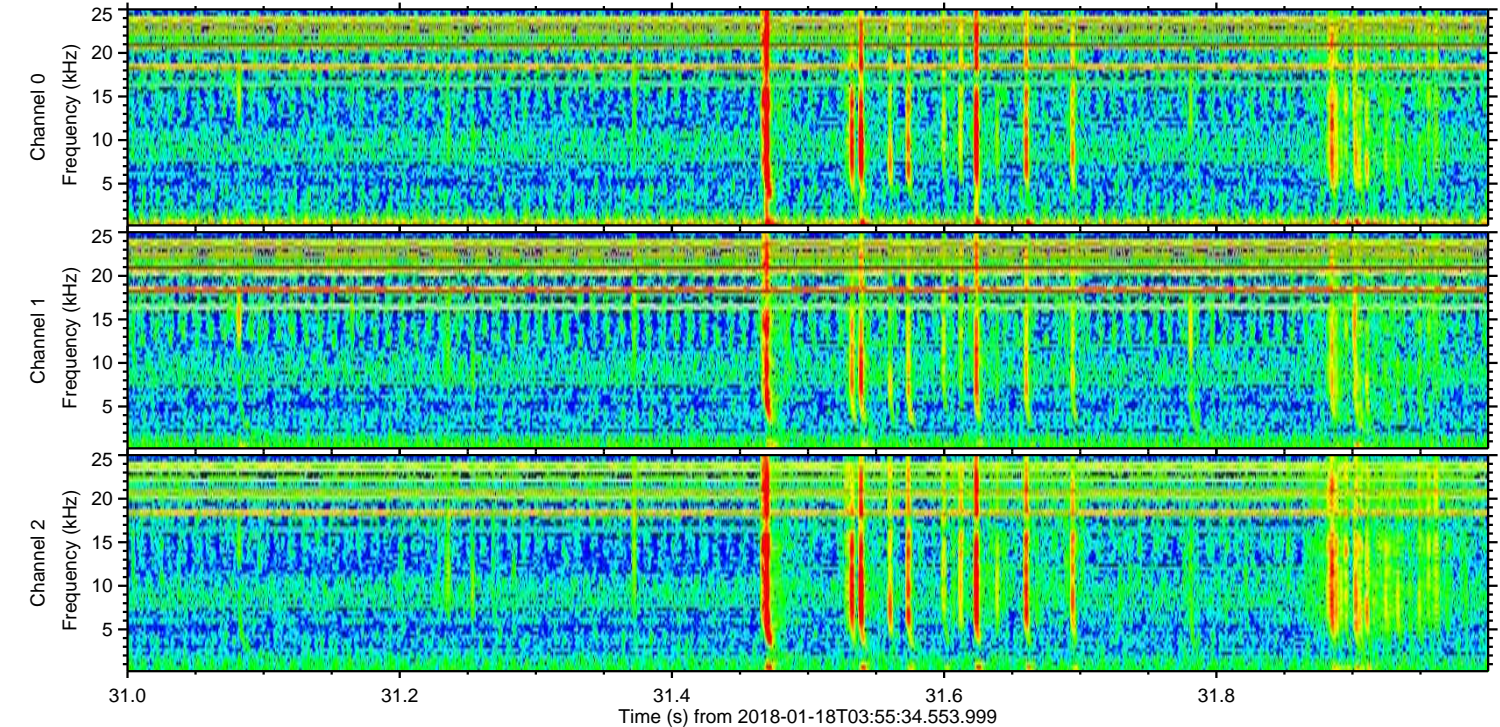
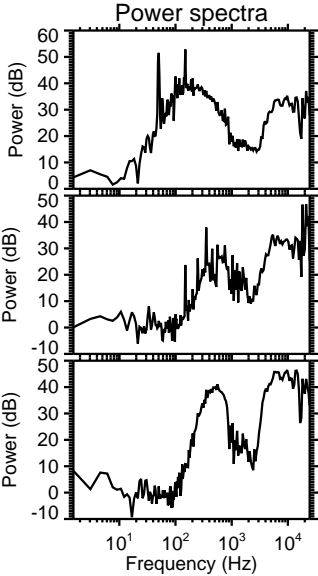
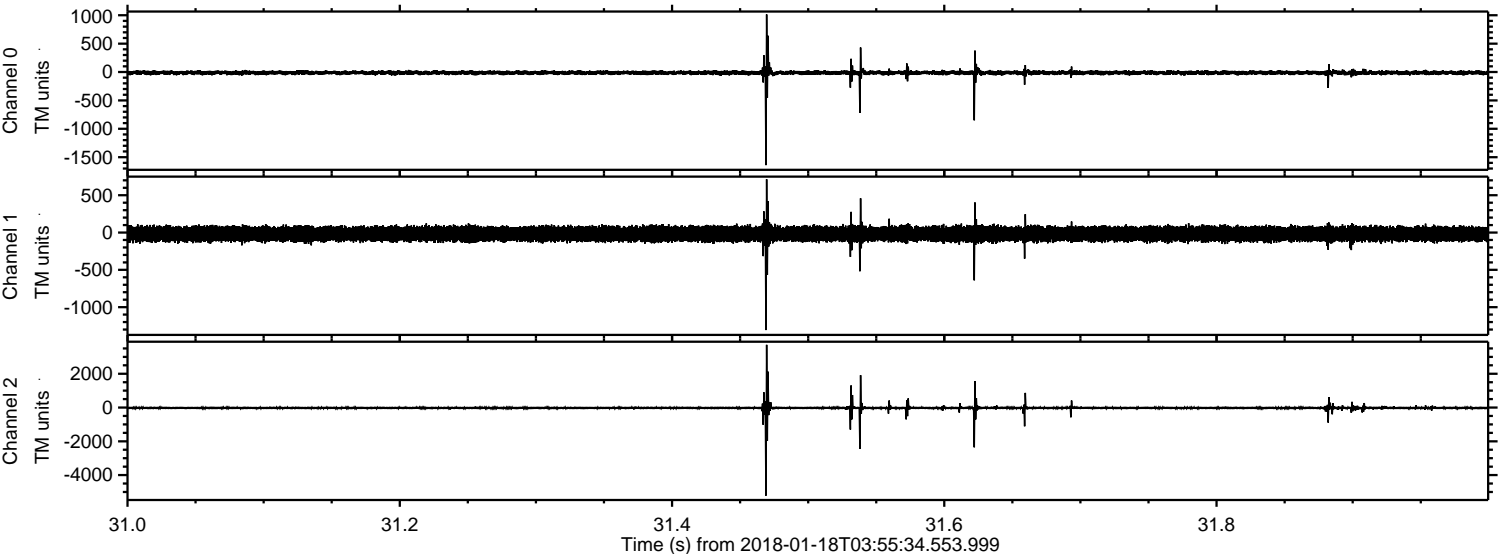

ELMAVAN 3D WAVEFORMS (Measured data sampled at 50 kHz) 51000 packets of 144 samples from 2018-01-18T03:55:34.553.999. Part 19/147

Processed Thu Jan 18 05:03:30 2018 by ELM ver.2012-10-06 from 001__elm20180118_035533__dat00.bin

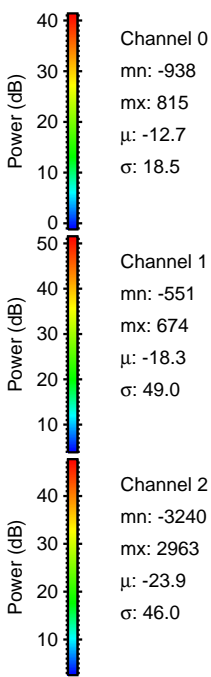
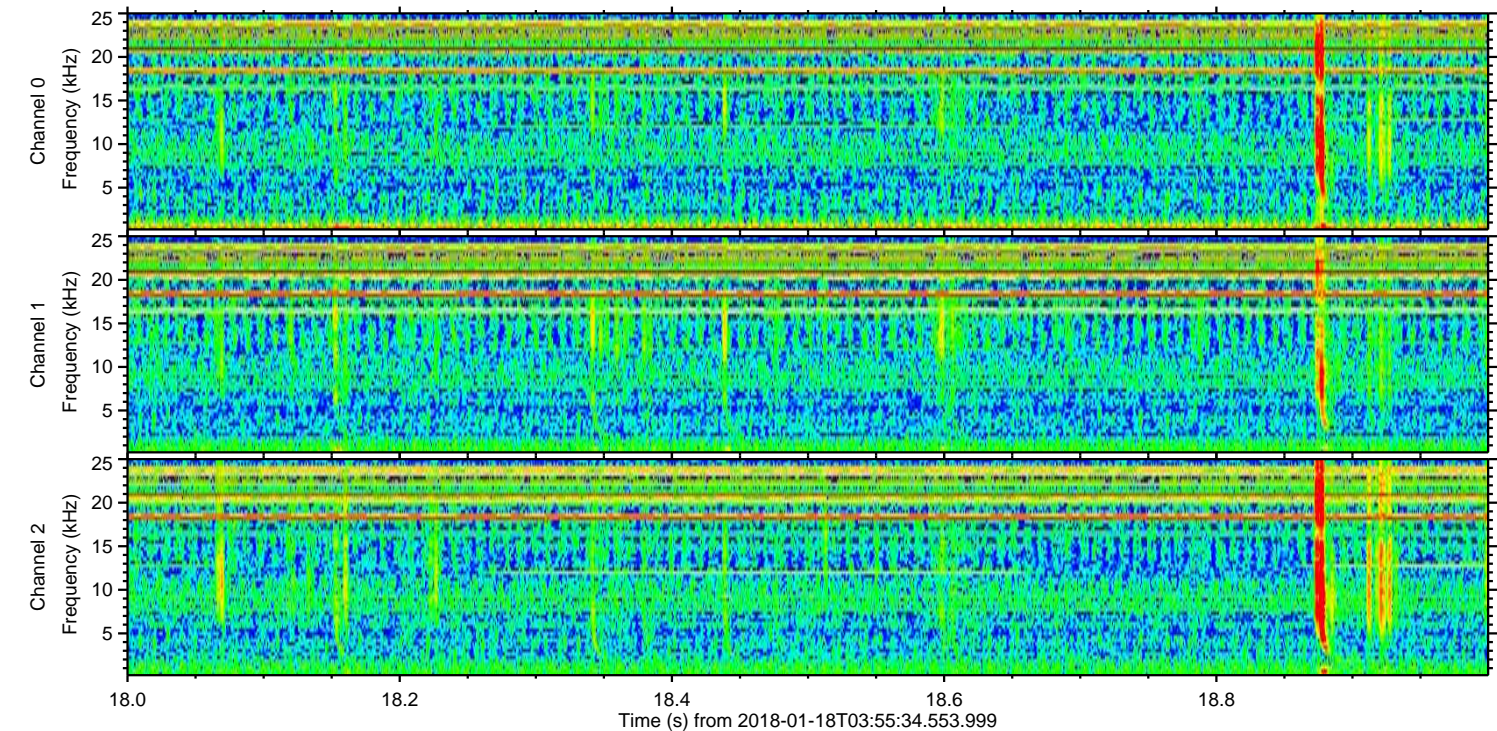
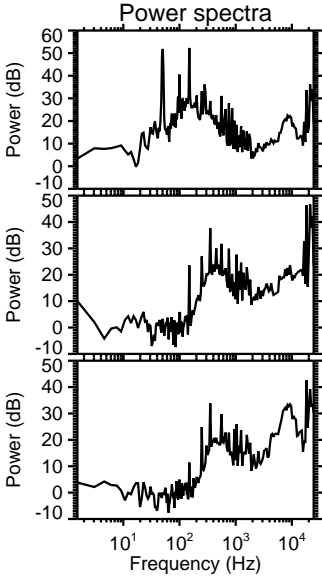
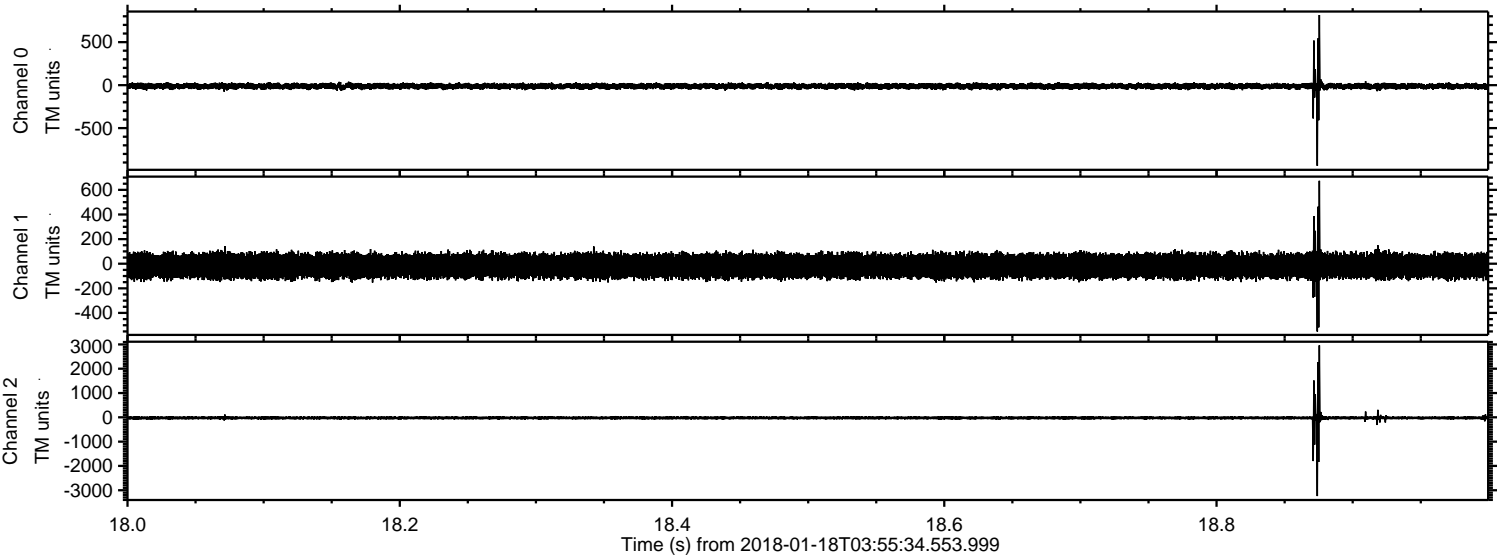

Processed Thu Jan 18 05:03:31 2018 by ELM ver.2012-10-06 from 001__elm20180118_035533__dat00.bin

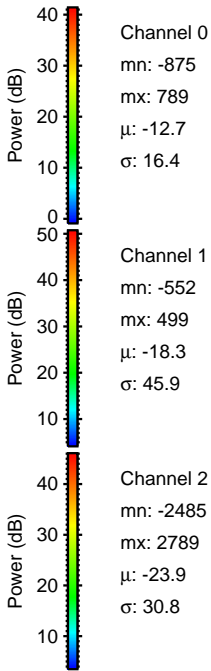
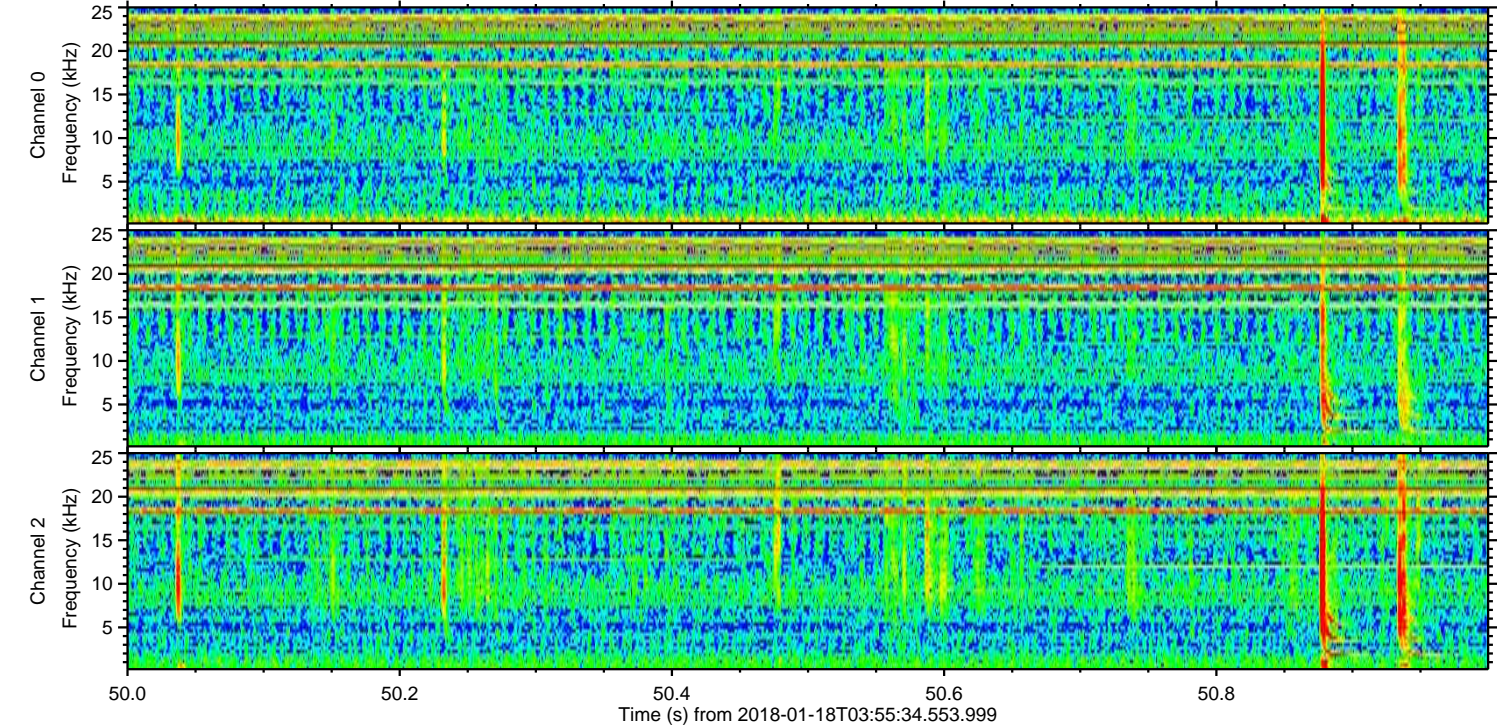
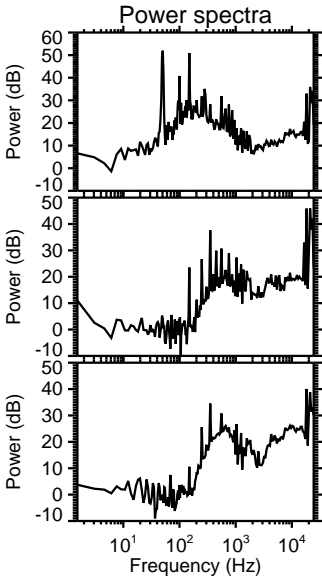
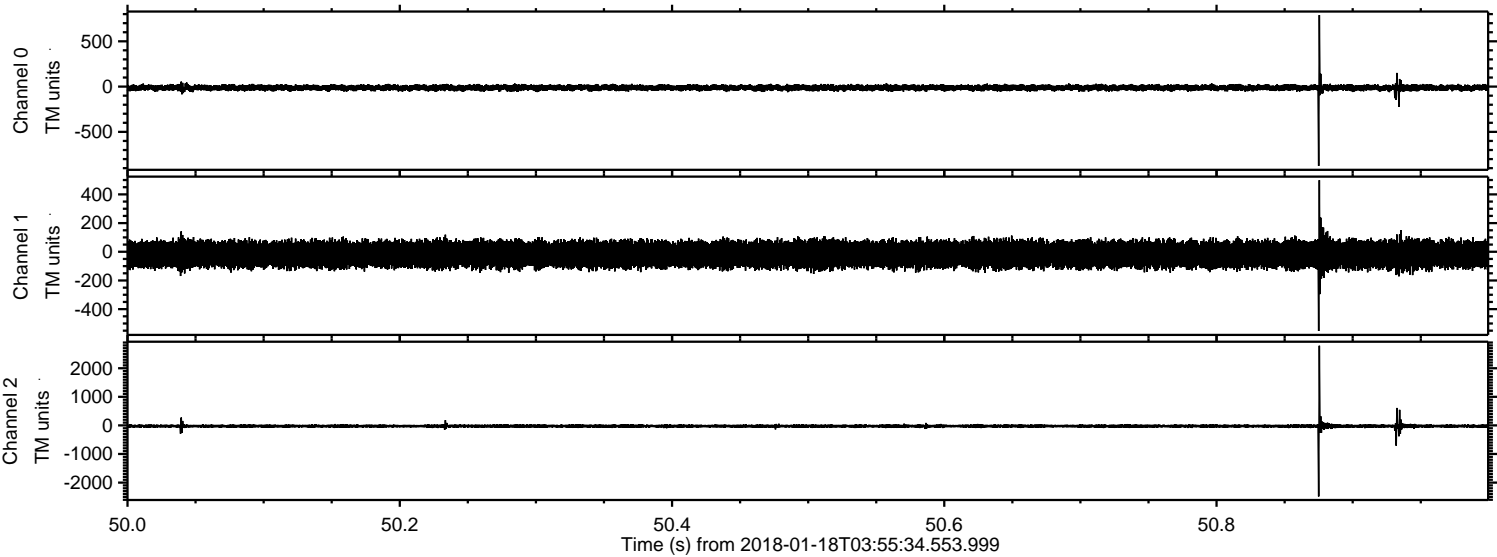

Power spectra

Channel 0
mn: -875
mx: 789
 μ : -12.7
 σ : 16.4

Channel 1
mn: -552
mx: 499
 μ : -18.3
 σ : 45.9

Channel 2
mn: -2485
mx: 2789
 μ : -23.9
 σ : 30.8

Processed Thu Jan 18 05:03:32 2018 by ELM ver.2012-10-06 from 001__elm20180118_035533__dat00.bin

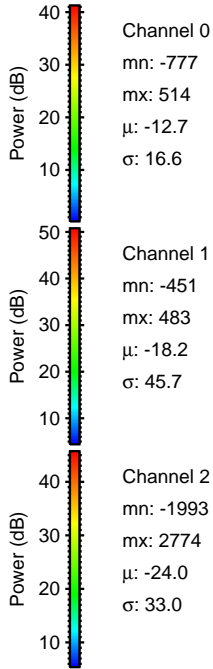
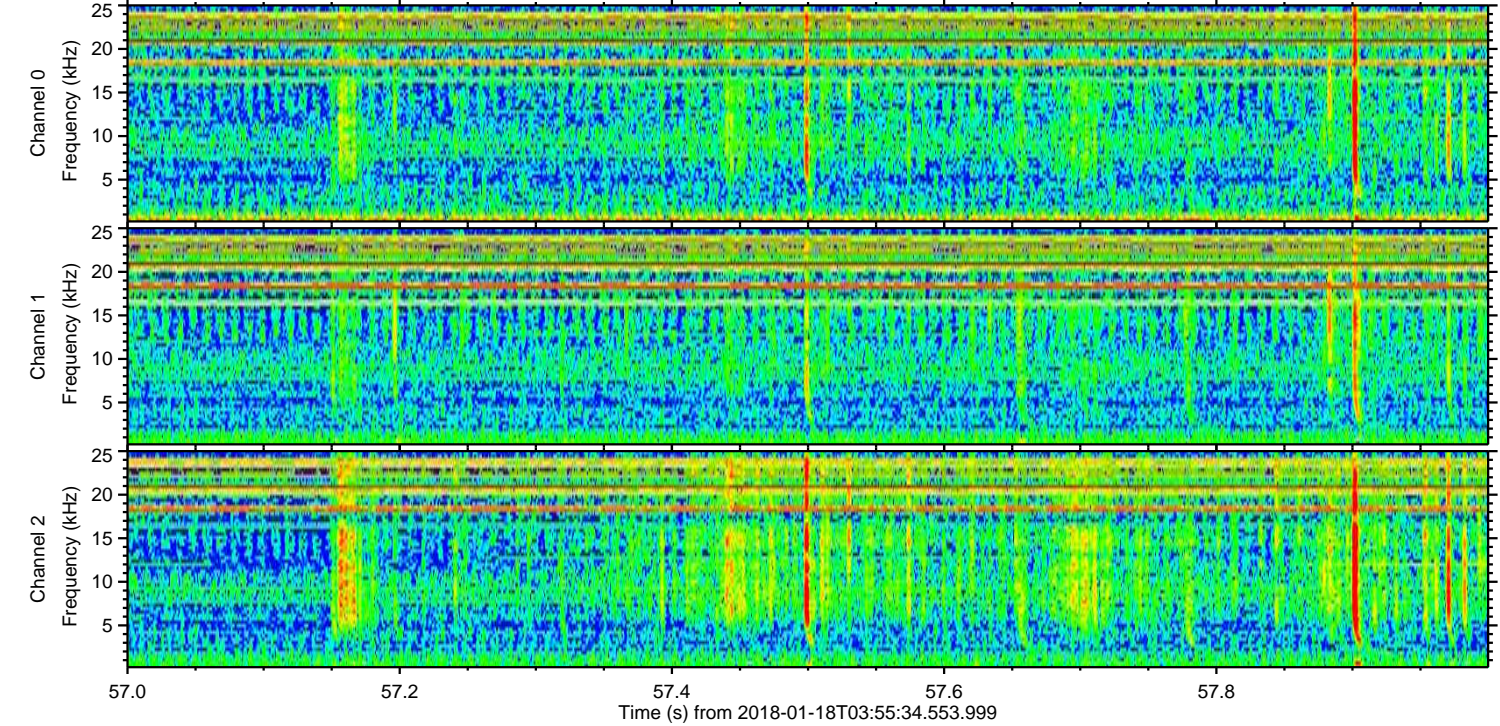
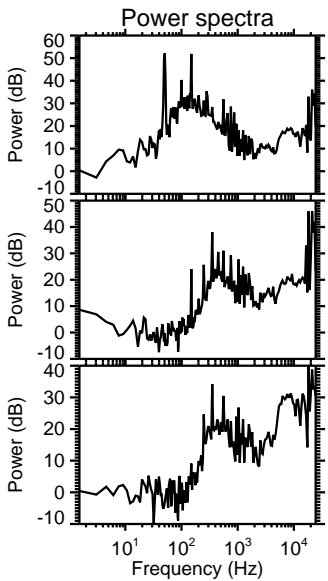
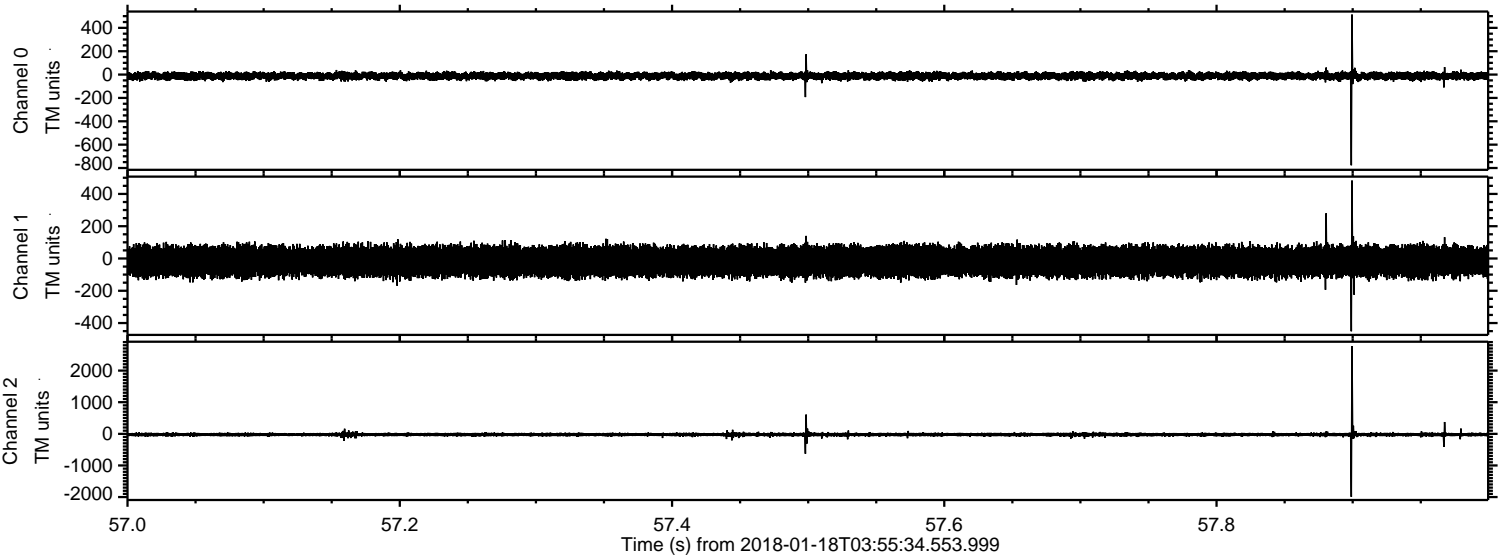

Channel 0
mn: -777
mx: 514
 μ : -12.7
 σ : 16.6

Channel 1
mn: -451
mx: 483
 μ : -18.2
 σ : 45.7

Channel 2
mn: -1993
mx: 2774
 μ : -24.0
 σ : 33.0

ELMAVAN 3D WAVEFORMS (Measured data sampled at 50 kHz) 51000 packets of 144 samples from 2018-01-18T03:55:34.553.999. Part 122/147

Processed Thu Jan 18 05:03:33 2018 by ELM ver.2012-10-06 from 001__elm20180118_035533__dat00.bin

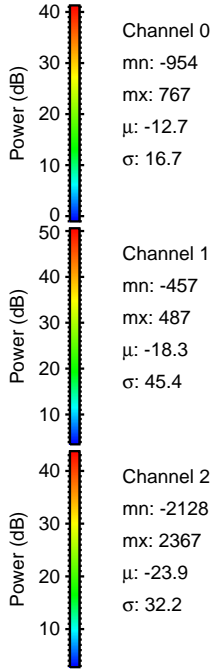
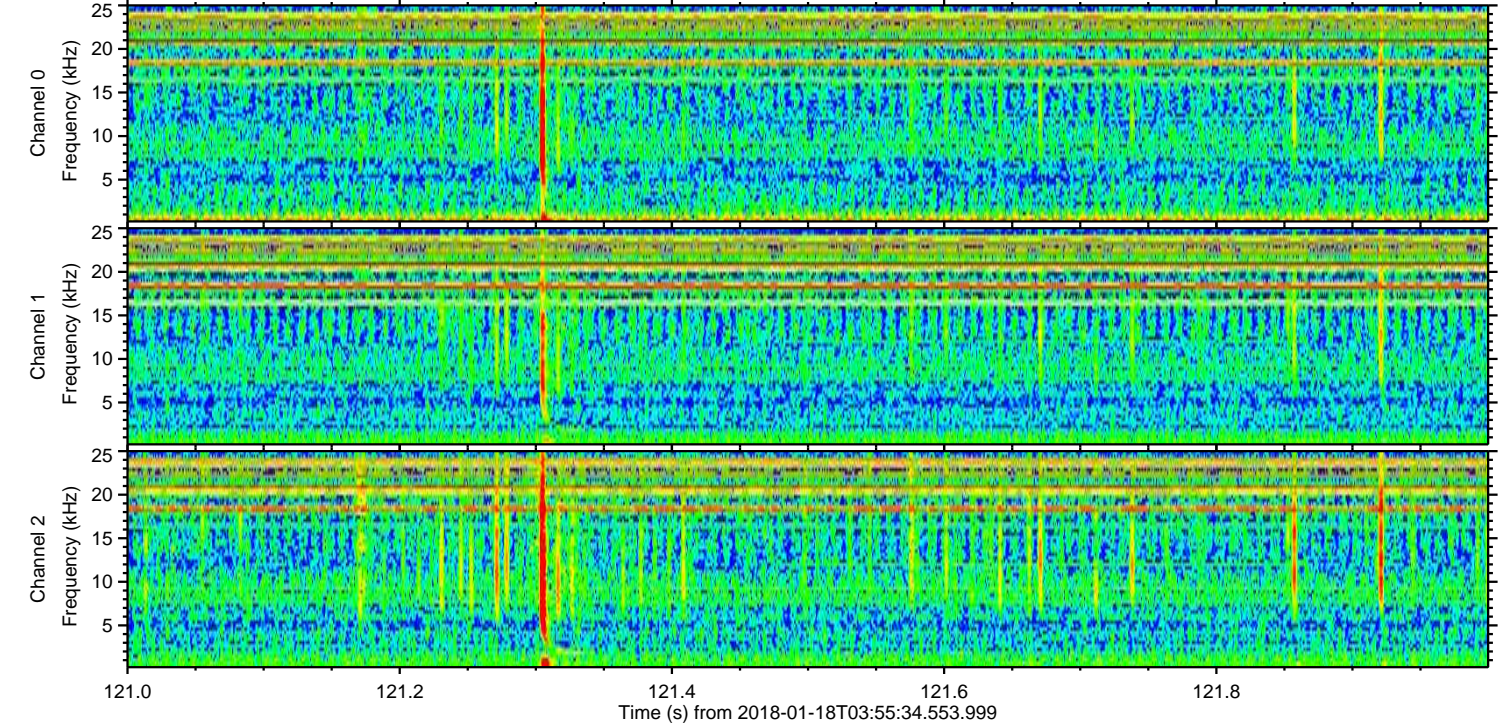
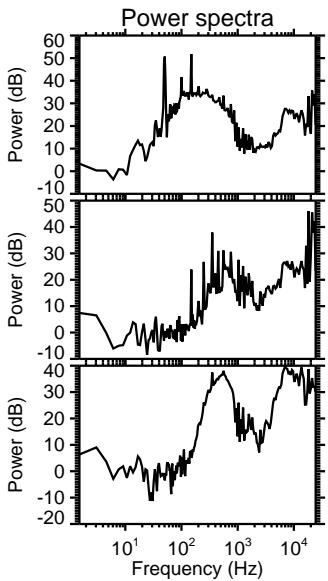
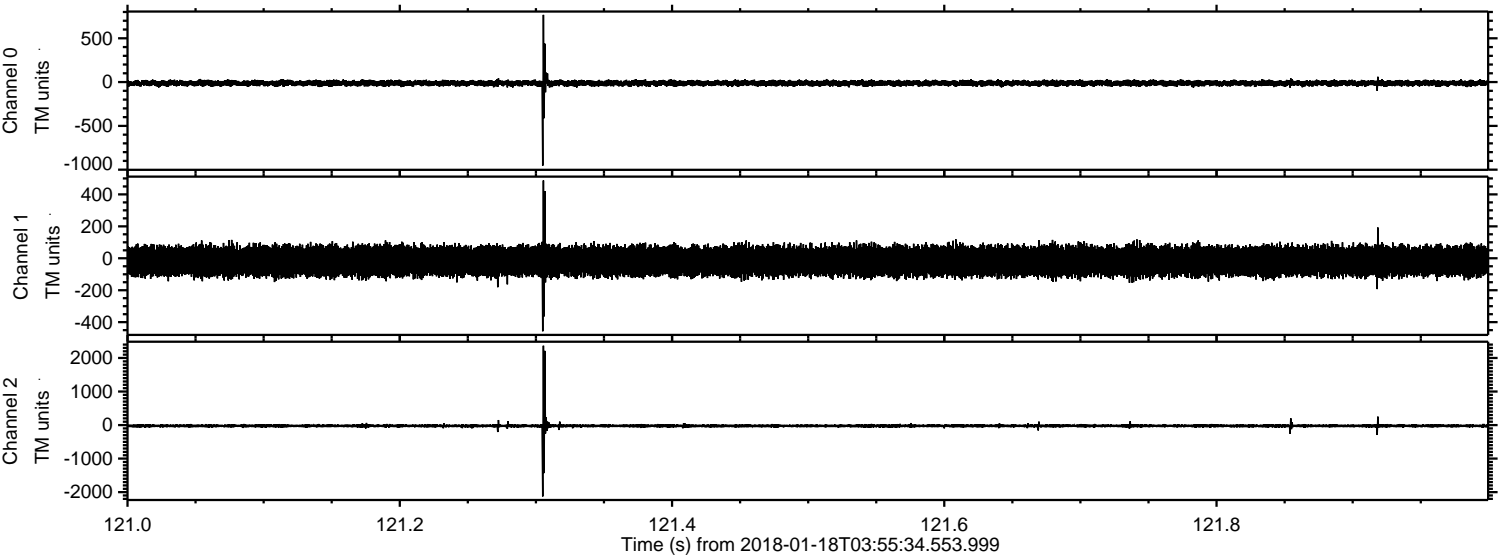

ELMAVAN 3D WAVEFORMS (Measured data sampled at 50 kHz) 51000 packets of 144 samples from 2018-01-18T03:55:34.553.999. Part 118/147

Processed Thu Jan 18 05:03:35 2018 by ELM ver.2012-10-06 from 001__elm20180118_035533__dat00.bin

