

ELMAVAN 3D WAVEFORMS (Measured data sampled at 50 kHz) 51000 packets of 144 samples from 2018-01-18T03:30:33.566.000.

Processed Thu Jan 18 04:38:57 2018 by ELM ver.2012-10-06 from 001__elm20180118_033032__dat00.bin

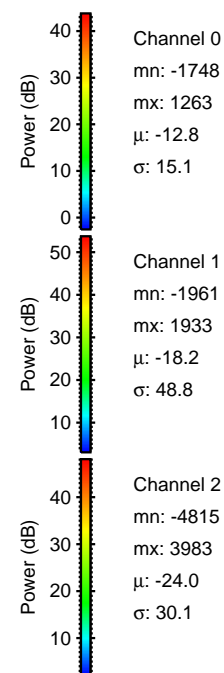
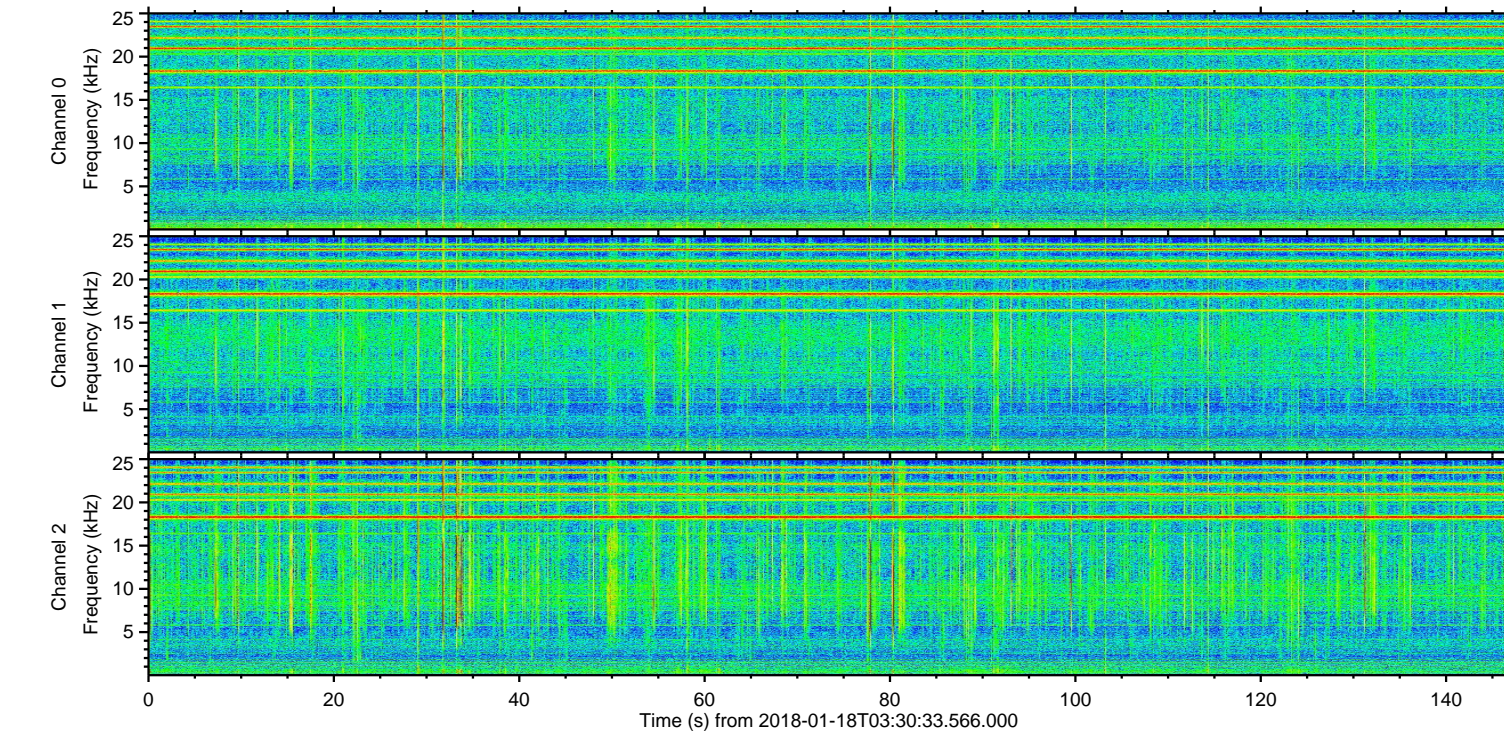
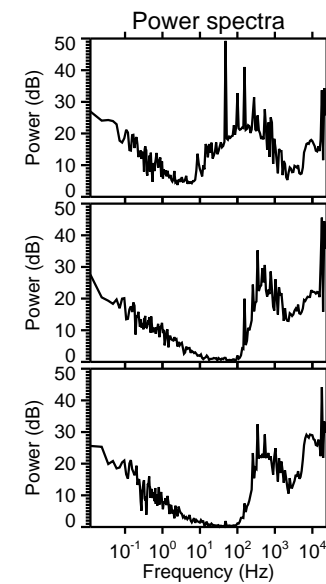
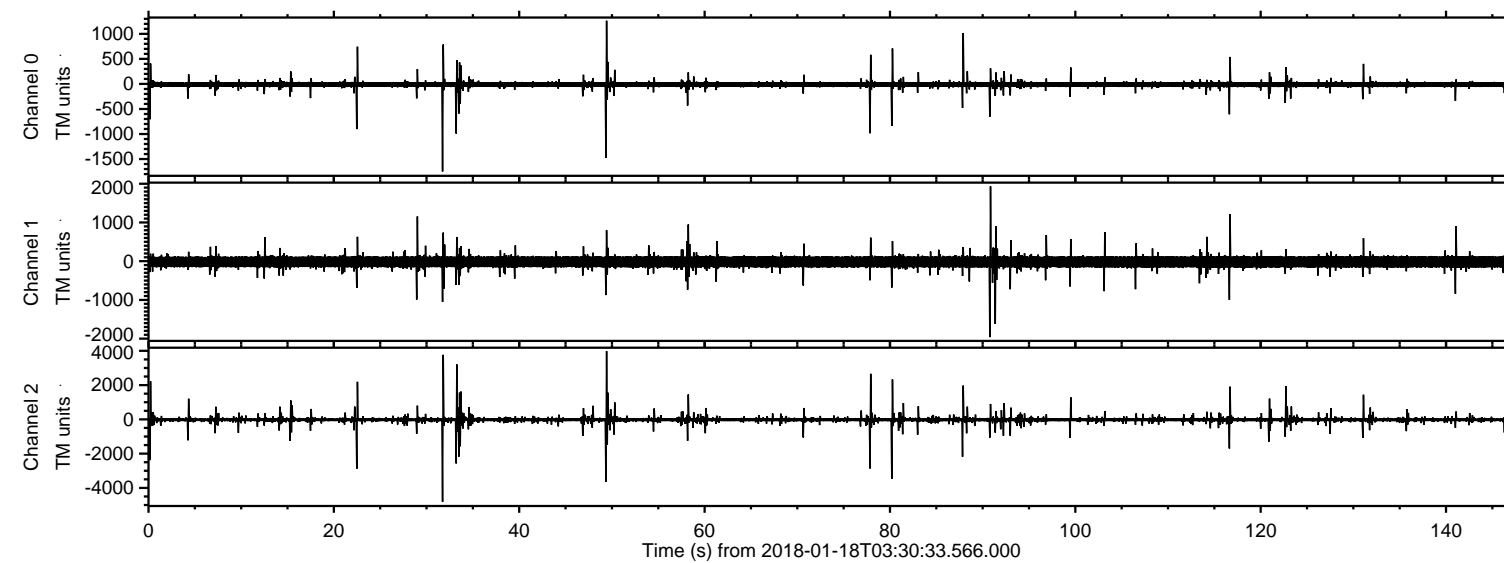

ELMAVAN 3D WAVEFORMS (Measured data sampled at 50 kHz) 51000 packets of 144 samples from 2018-01-18T03:30:33.566.000. Part 32/147

Processed Thu Jan 18 04:39:05 2018 by ELM ver.2012-10-06 from 001__elm20180118_033032__dat00.bin

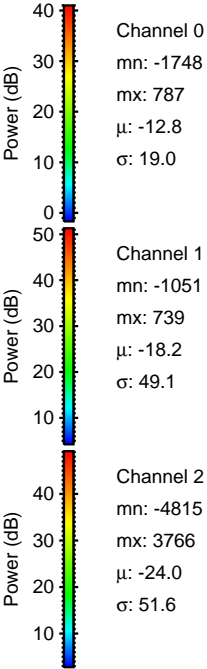
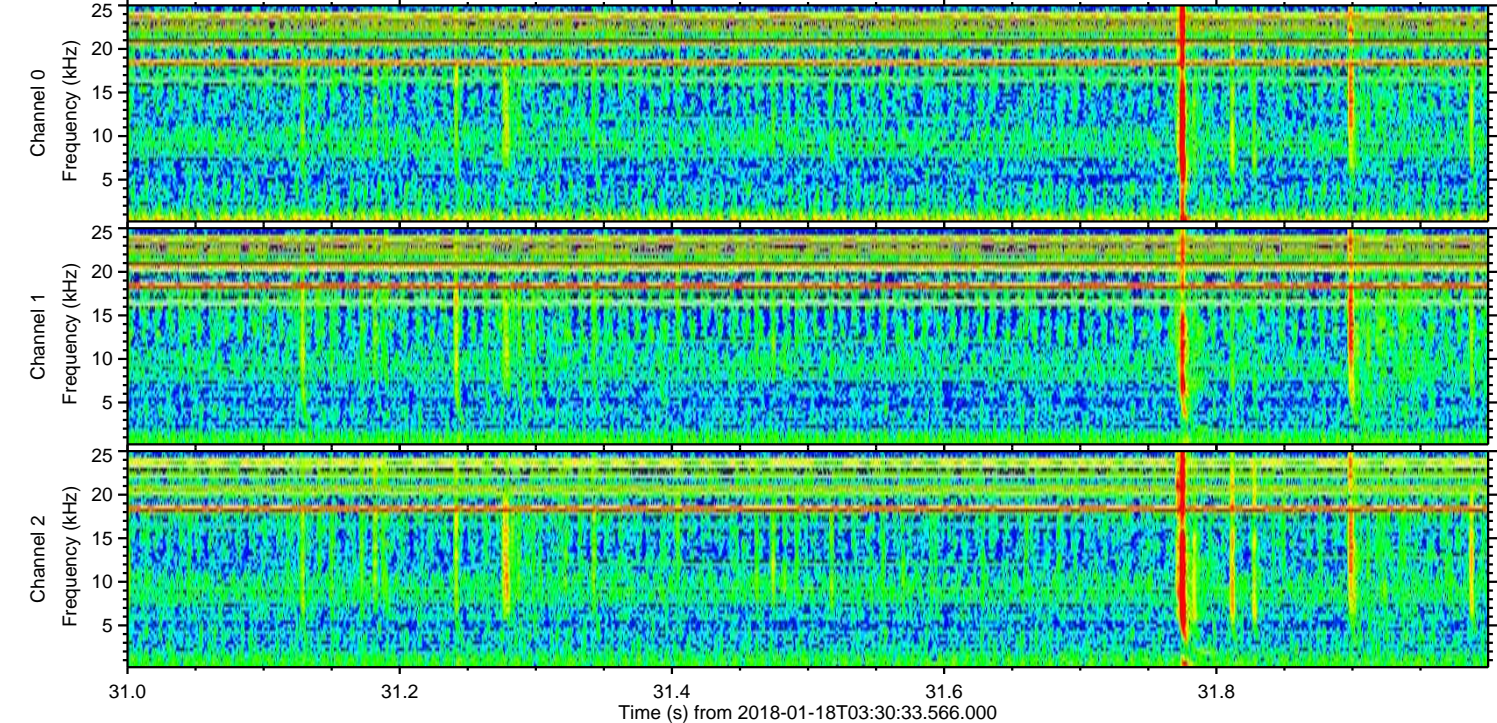
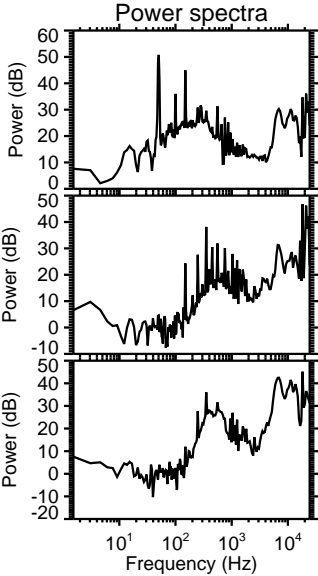
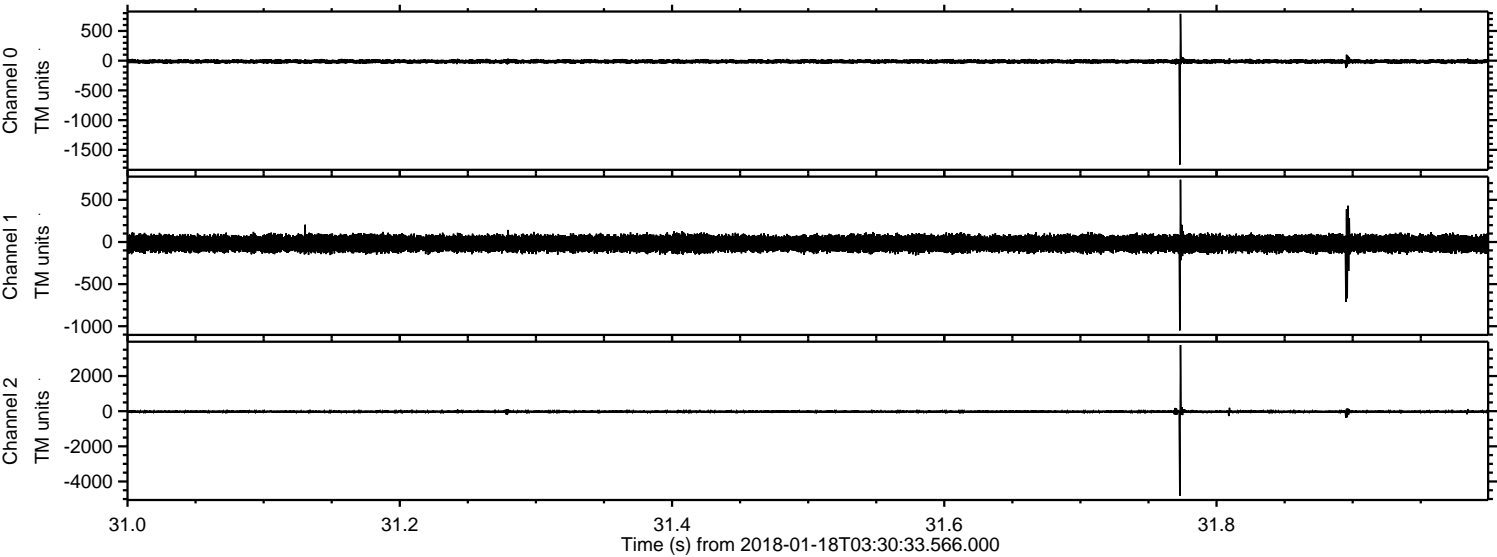

Processed Thu Jan 18 04:39:06 2018 by ELM ver.2012-10-06 from 001__elm20180118_033032__dat00.bin

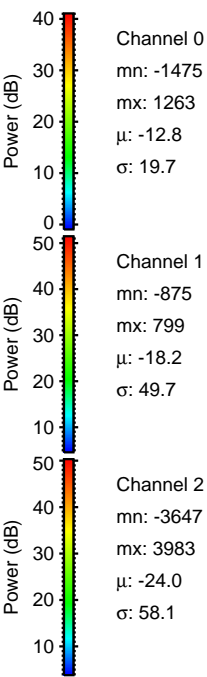
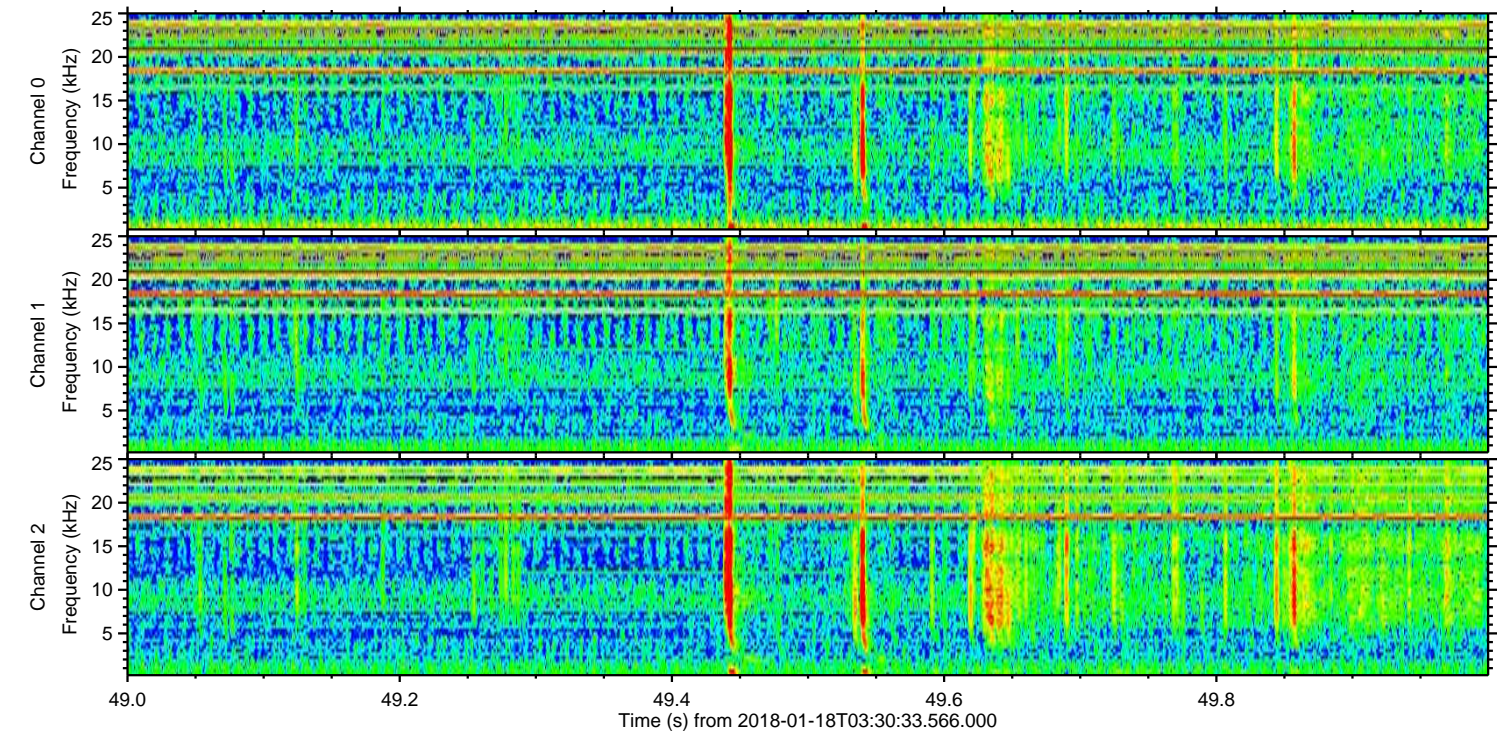
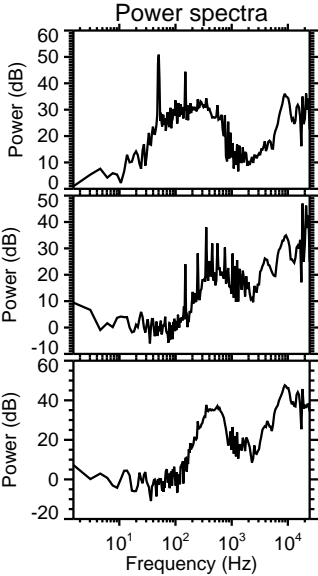
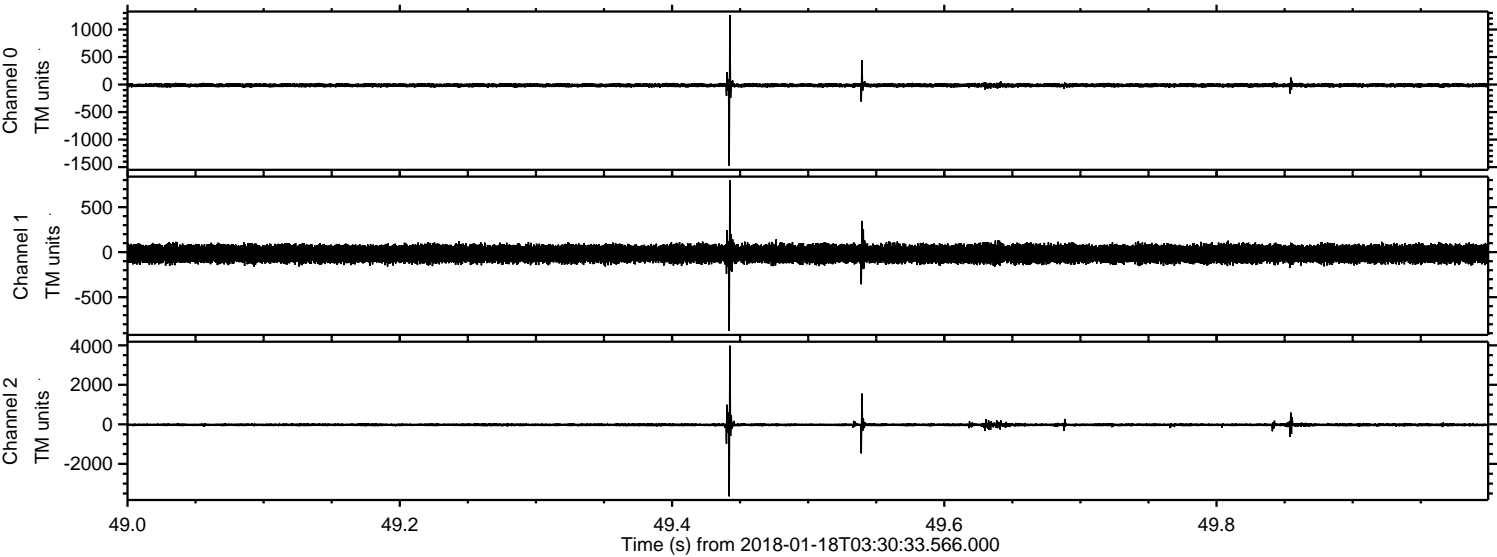

Processed Thu Jan 18 04:39:07 2018 by ELM ver.2012-10-06 from 001__elm20180118_033032__dat00.bin

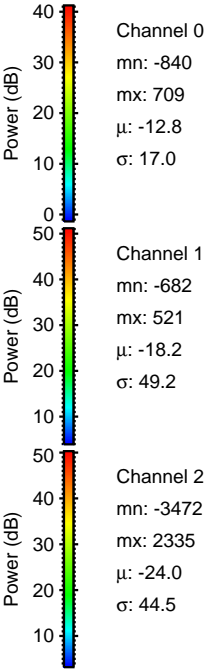
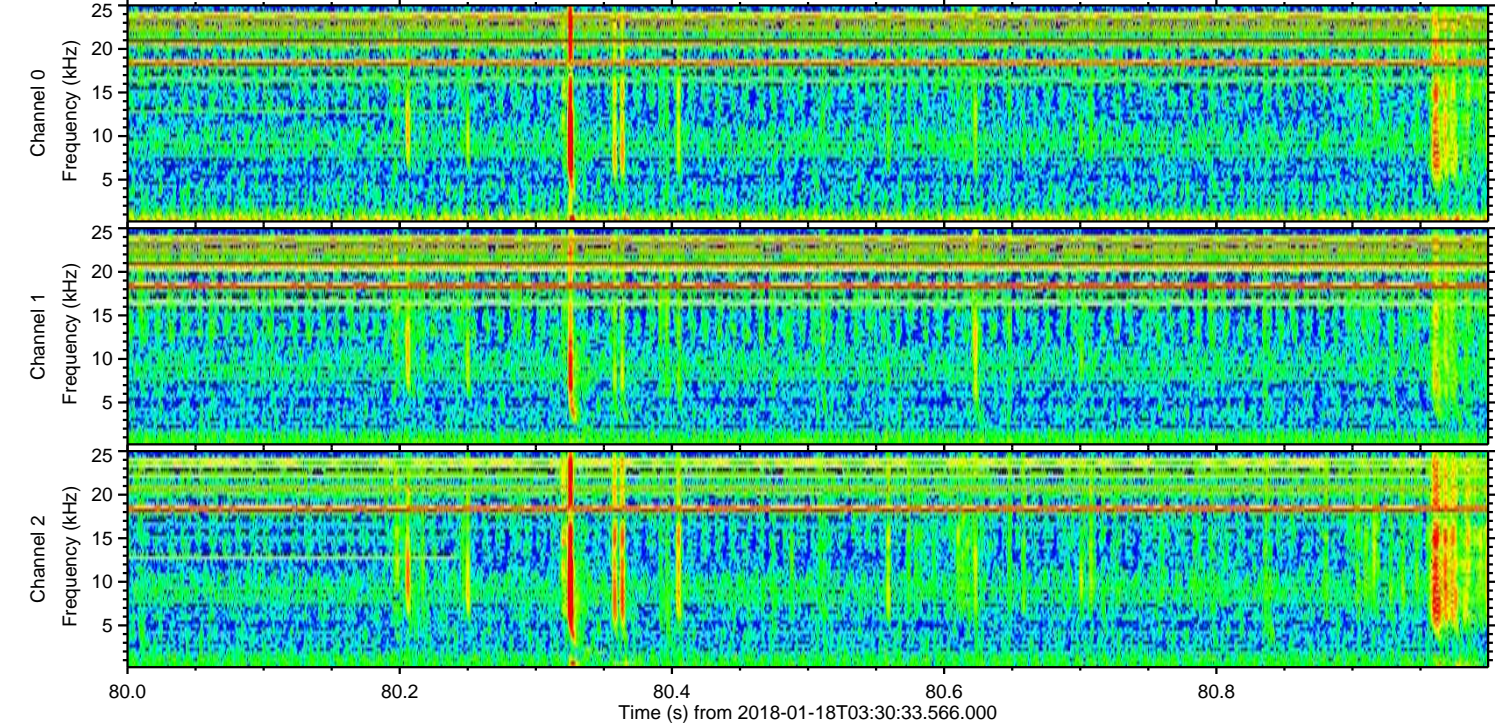
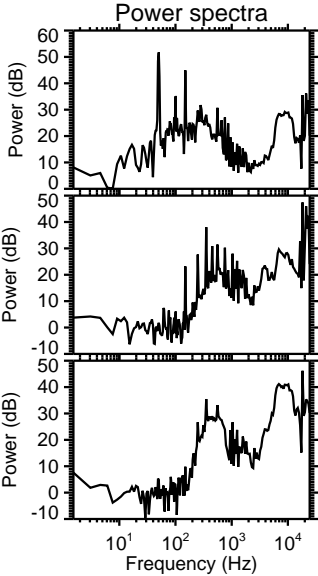
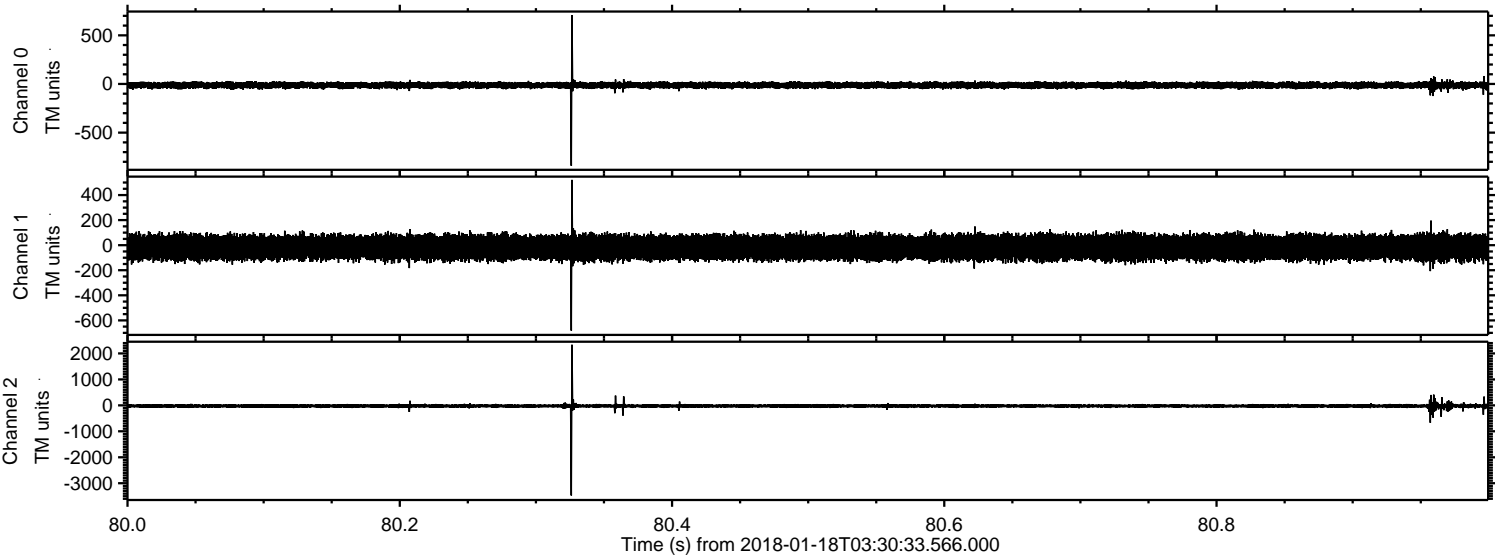

Processed Thu Jan 18 04:39:07 2018 by ELM ver.2012-10-06 from 001__elm20180118_033032__dat00.bin

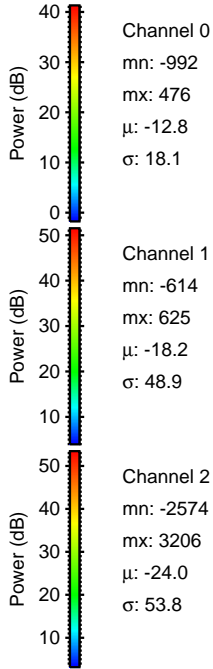
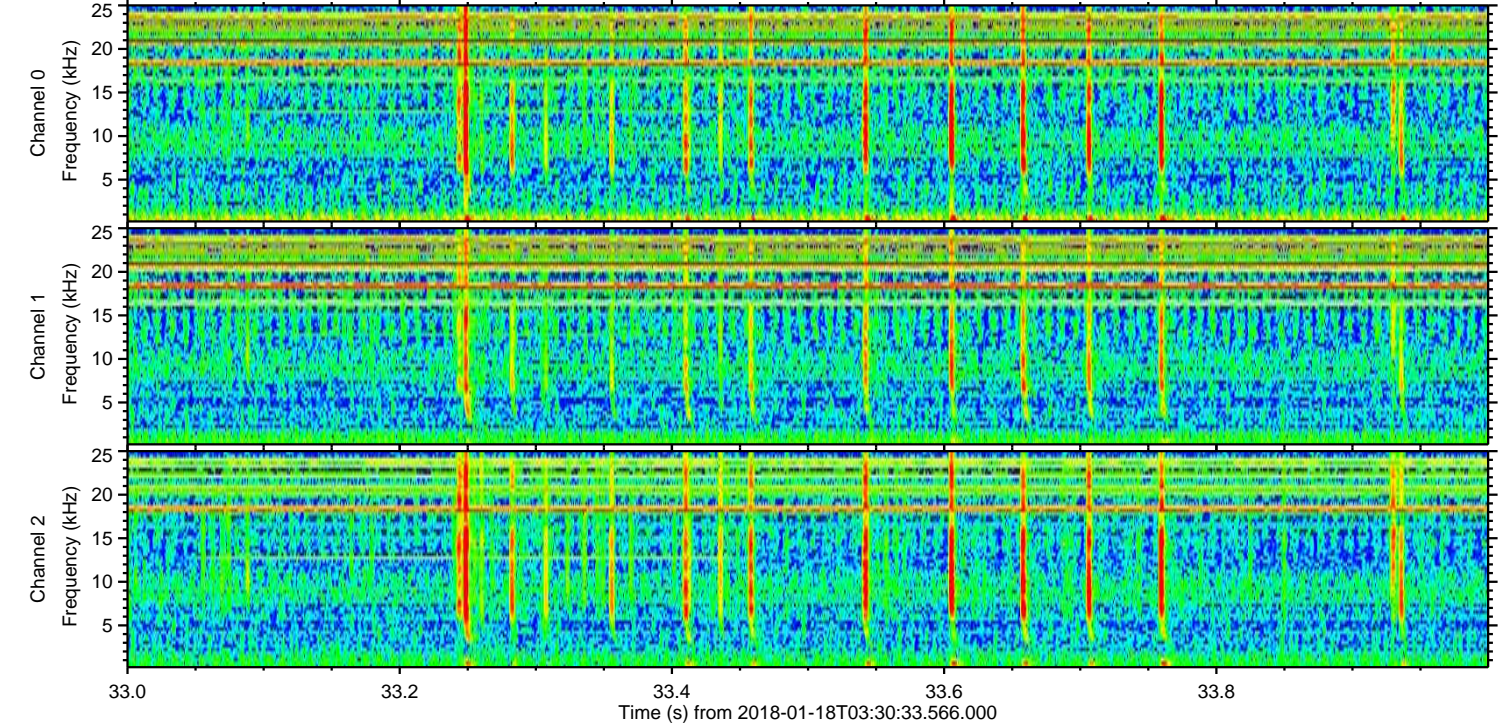
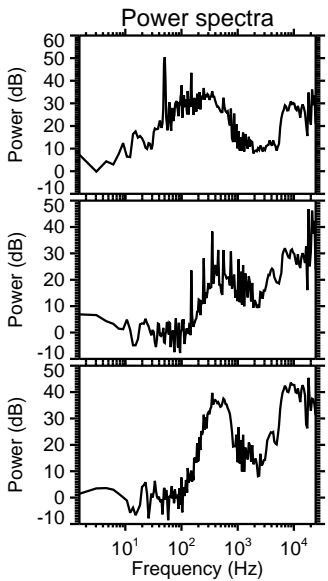
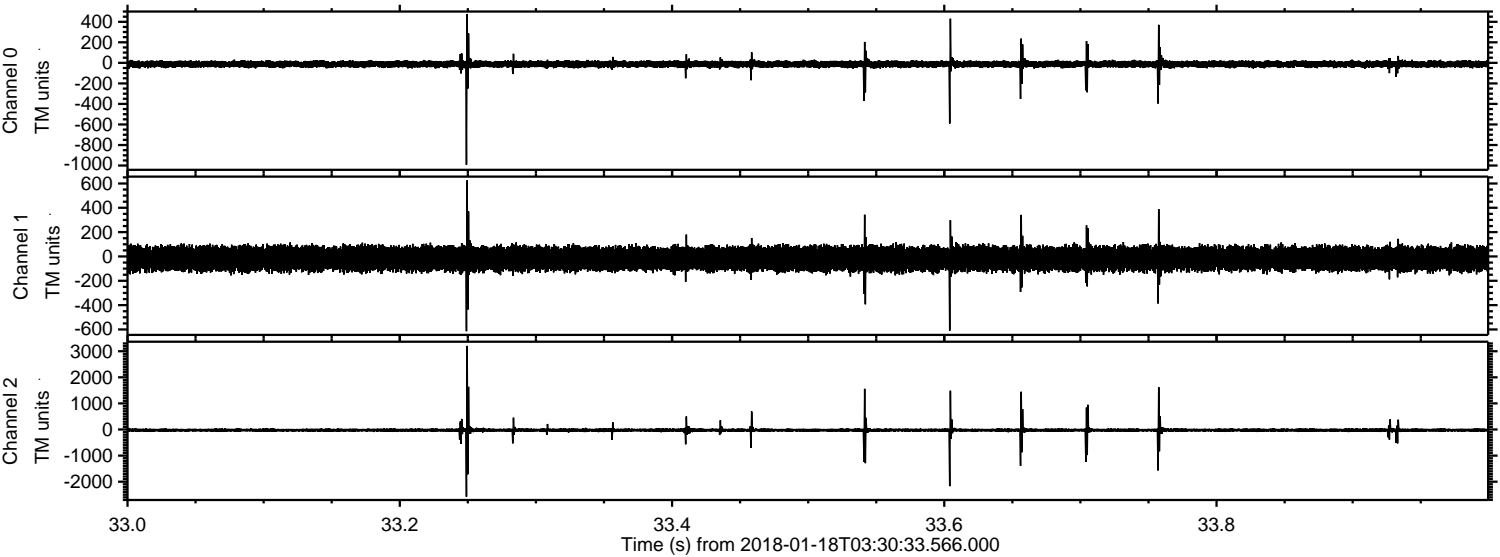

Processed Thu Jan 18 04:39:08 2018 by ELM ver.2012-10-06 from 001__elm20180118_033032__dat00.bin

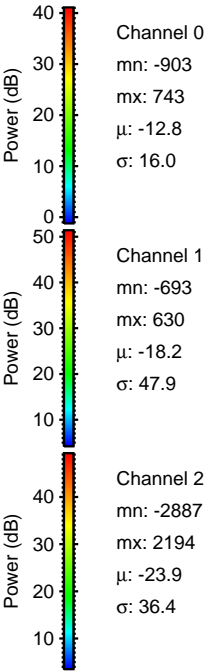
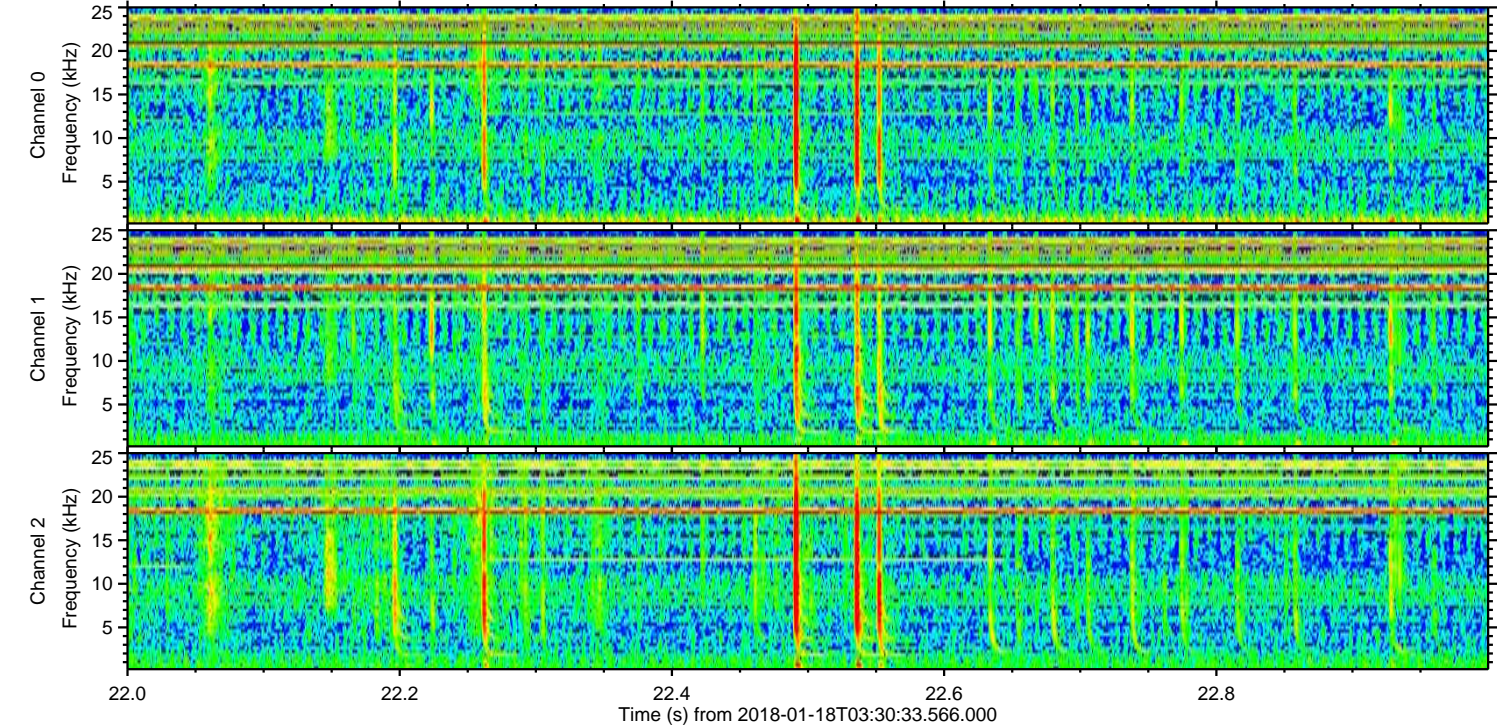
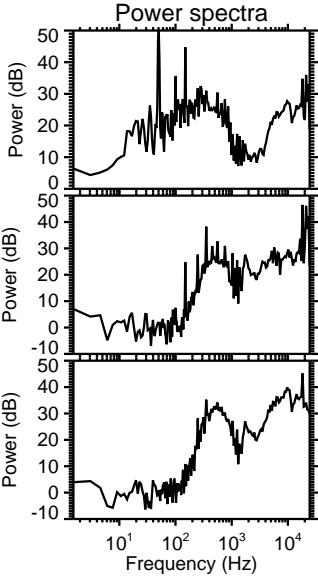
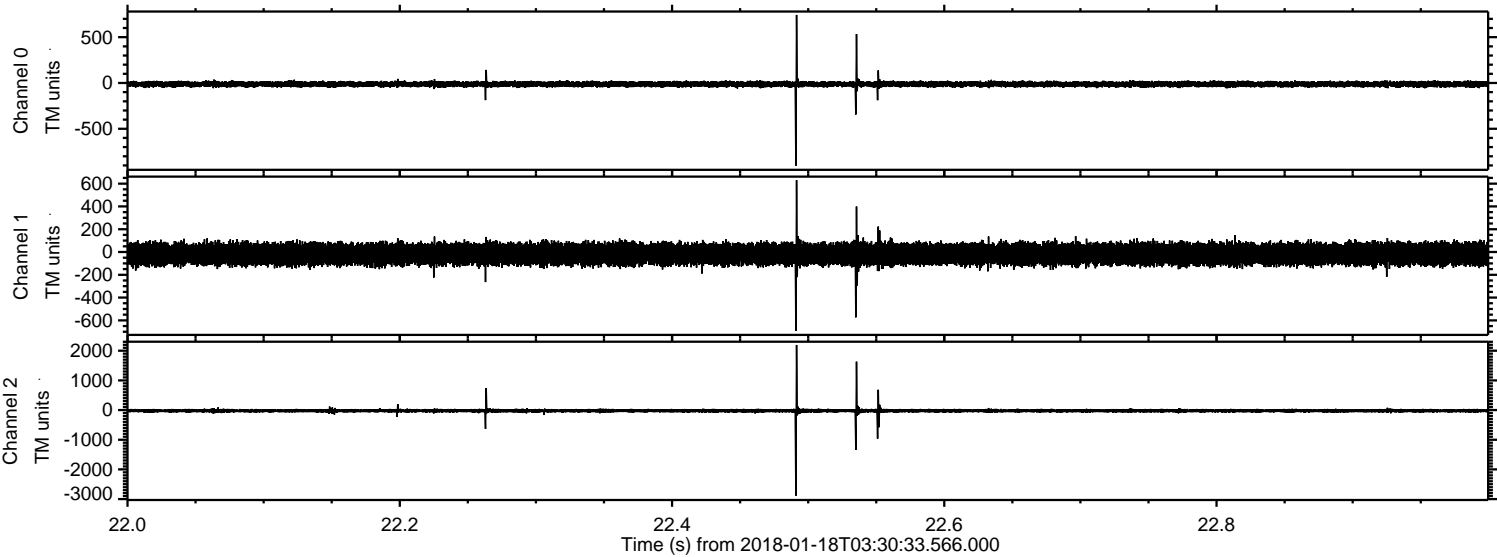

ELMAVAN 3D WAVEFORMS (Measured data sampled at 50 kHz) 51000 packets of 144 samples from 2018-01-18T03:30:33.566.000. Part 78/147

Processed Thu Jan 18 04:39:10 2018 by ELM ver.2012-10-06 from 001__elm20180118_033032__dat00.bin

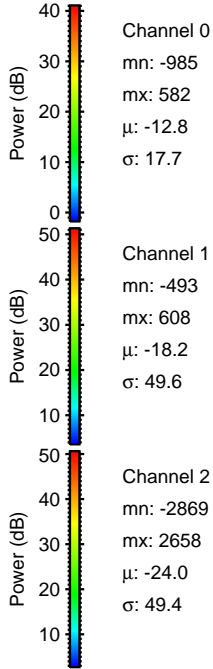
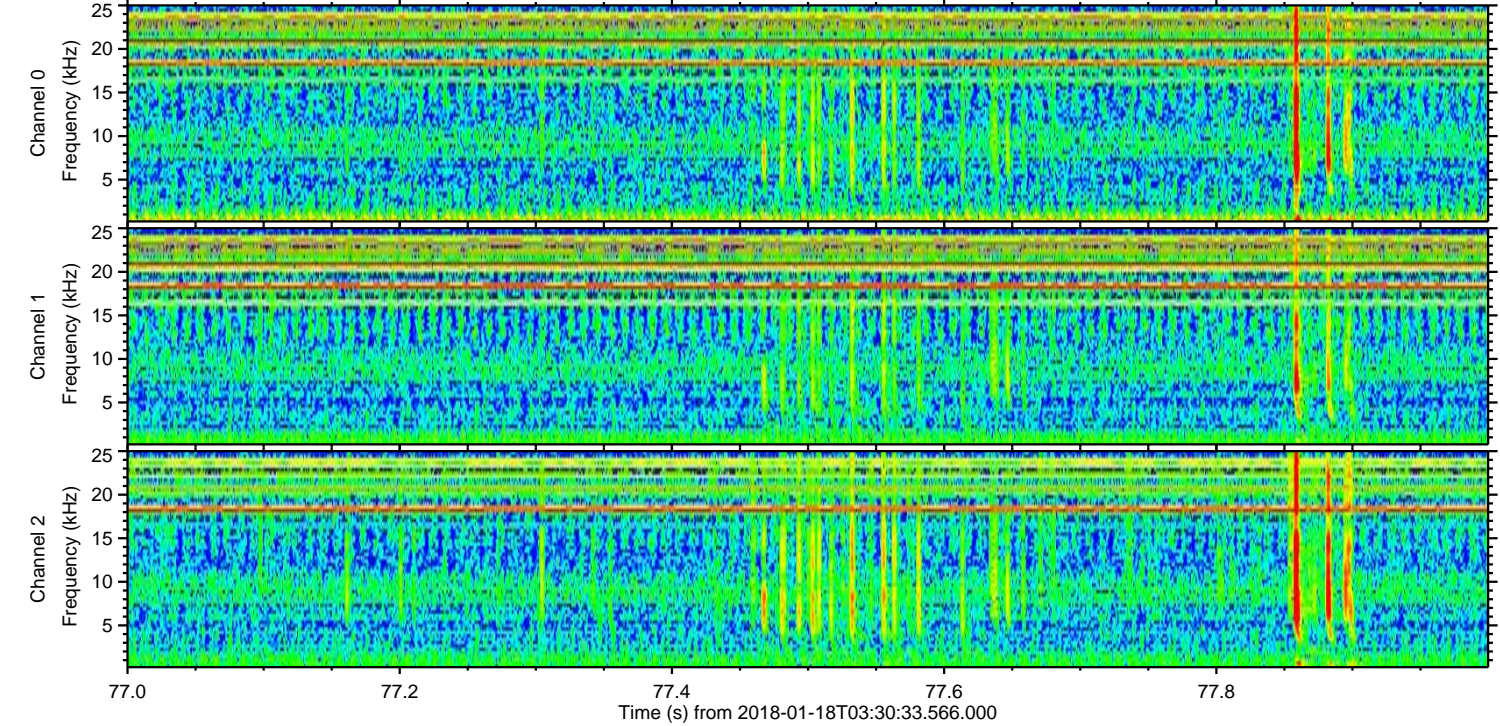
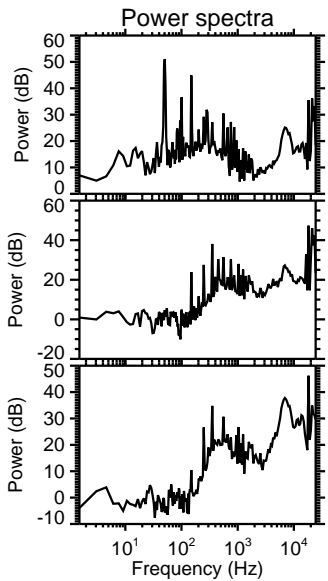
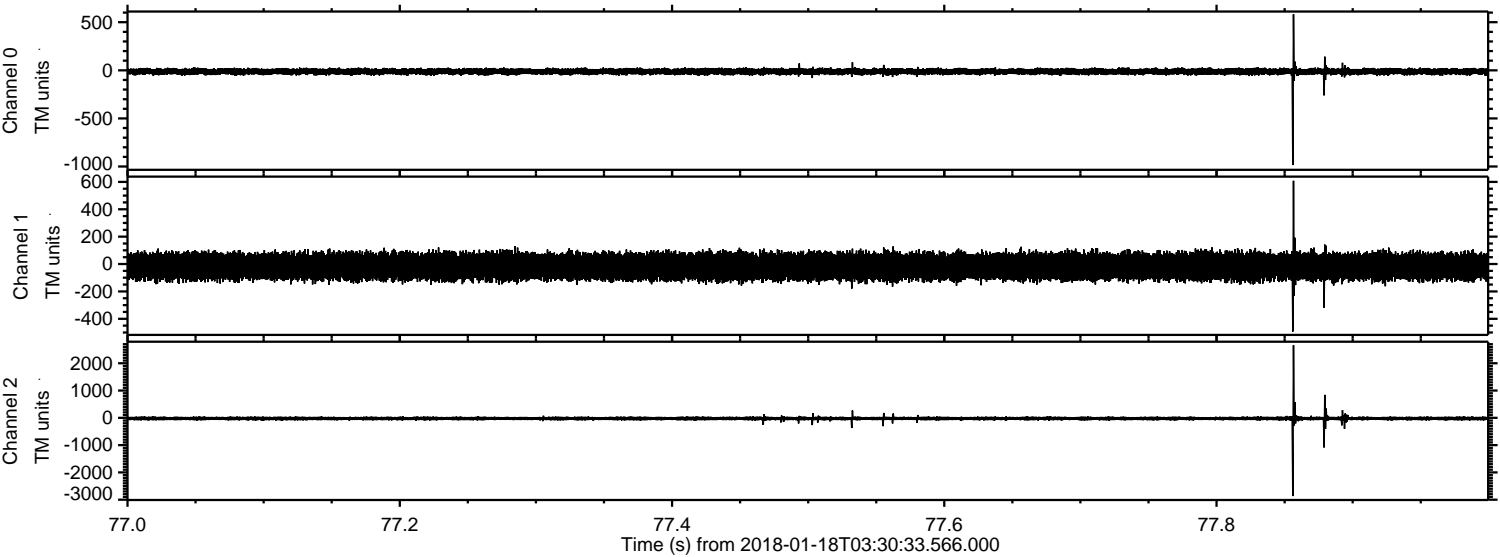

ELMAVAN 3D WAVEFORMS (Measured data sampled at 50 kHz) 51000 packets of 144 samples from 2018-01-18T03:30:33.566.000. Part 1/147

Processed Thu Jan 18 04:39:11 2018 by ELM ver.2012-10-06 from 001__elm20180118_033032__dat00.bin

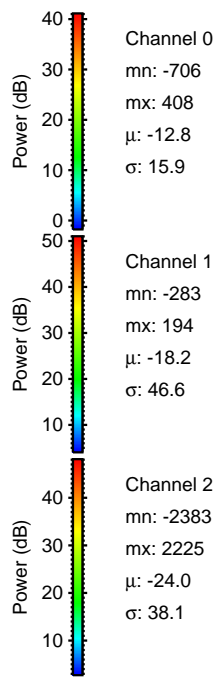
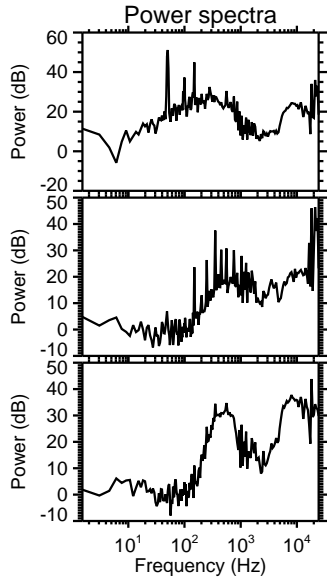
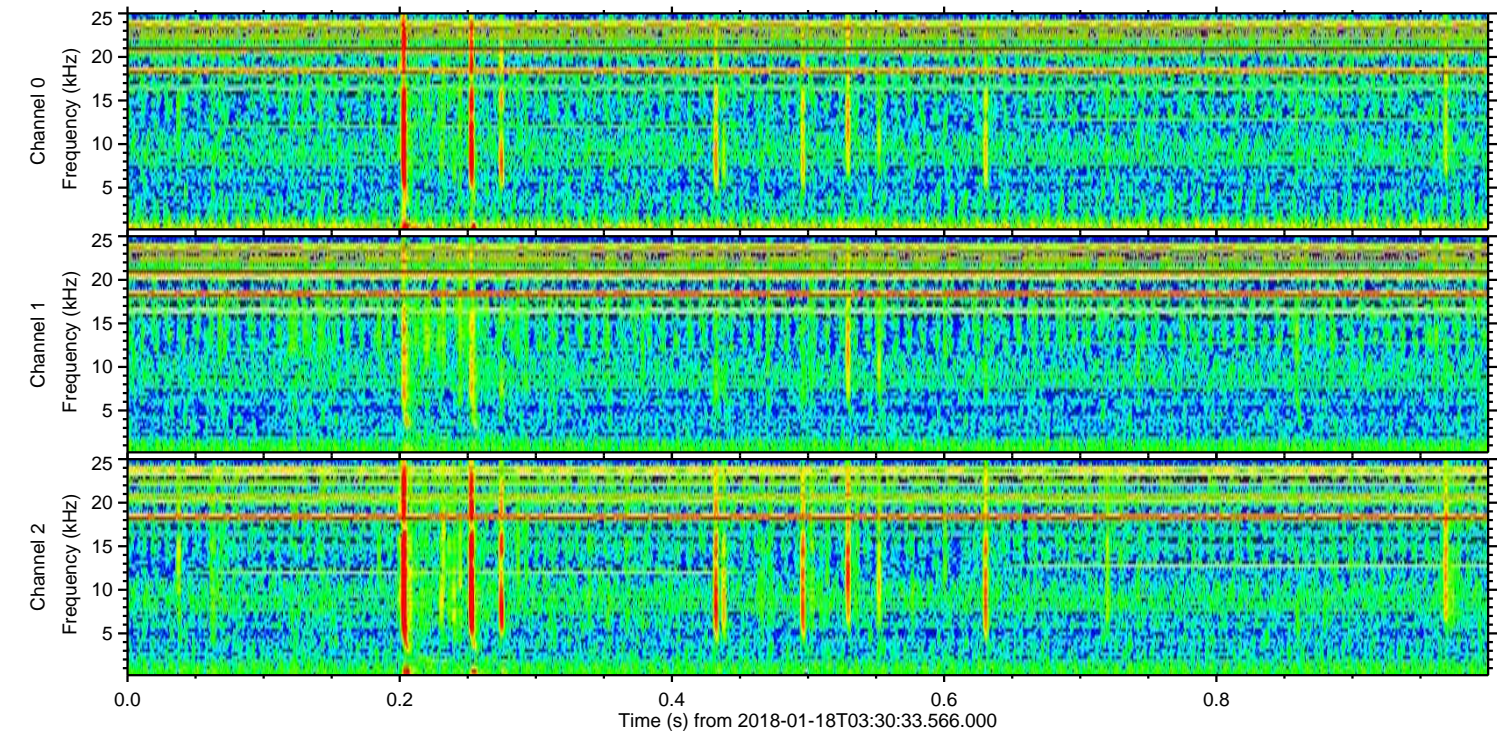
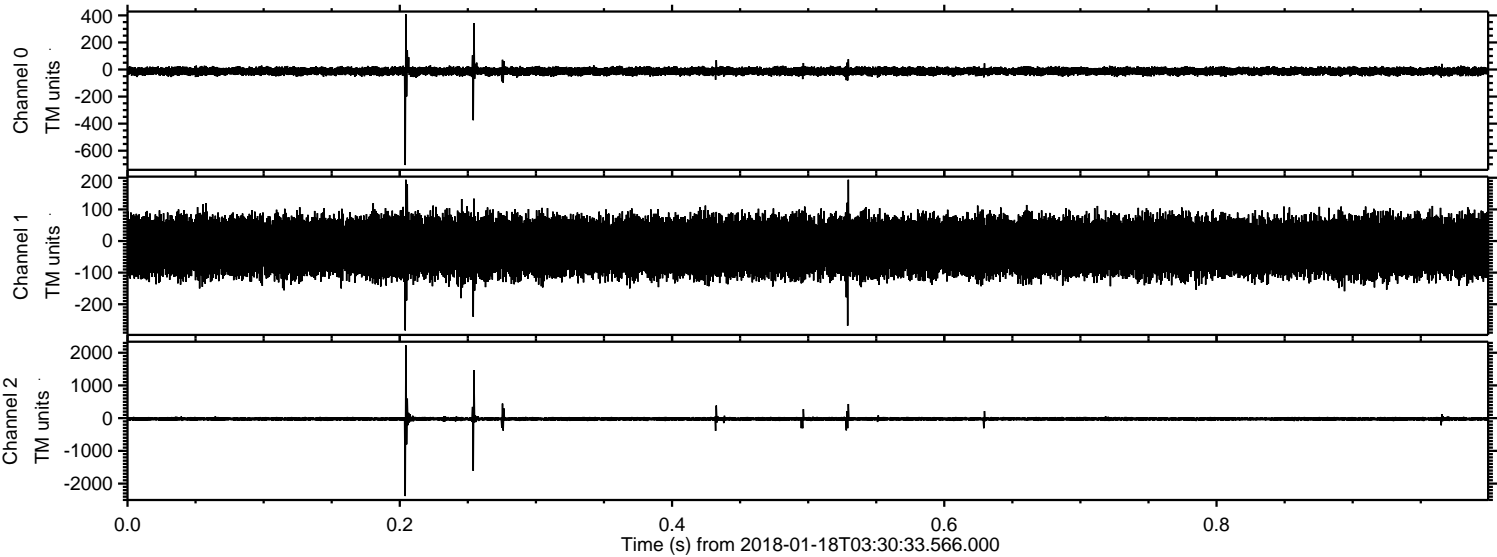

Processed Thu Jan 18 04:39:12 2018 by ELM ver.2012-10-06 from 001__elm20180118_033032__dat00.bin

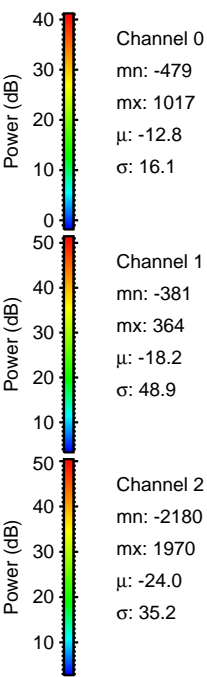
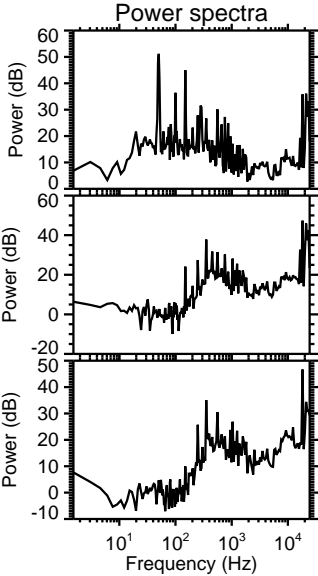
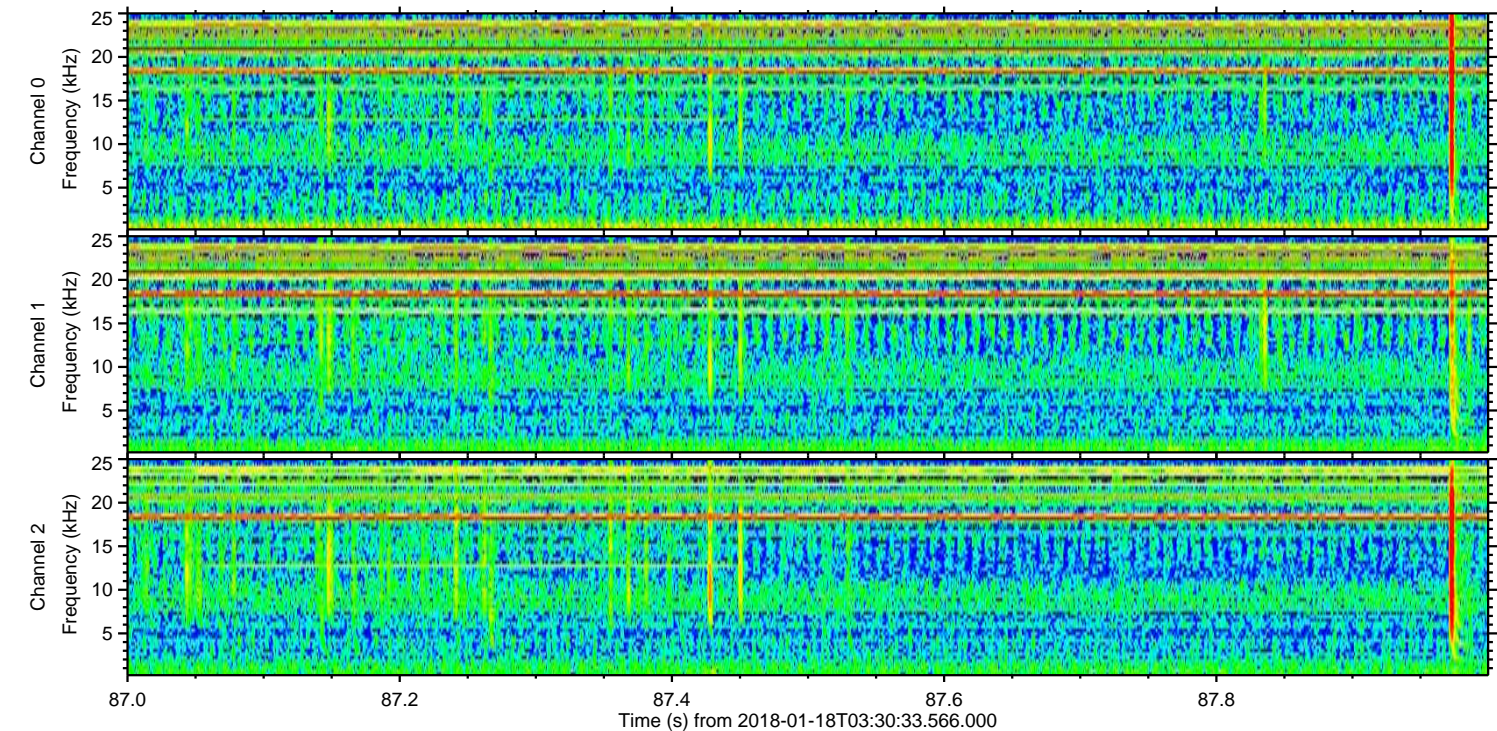
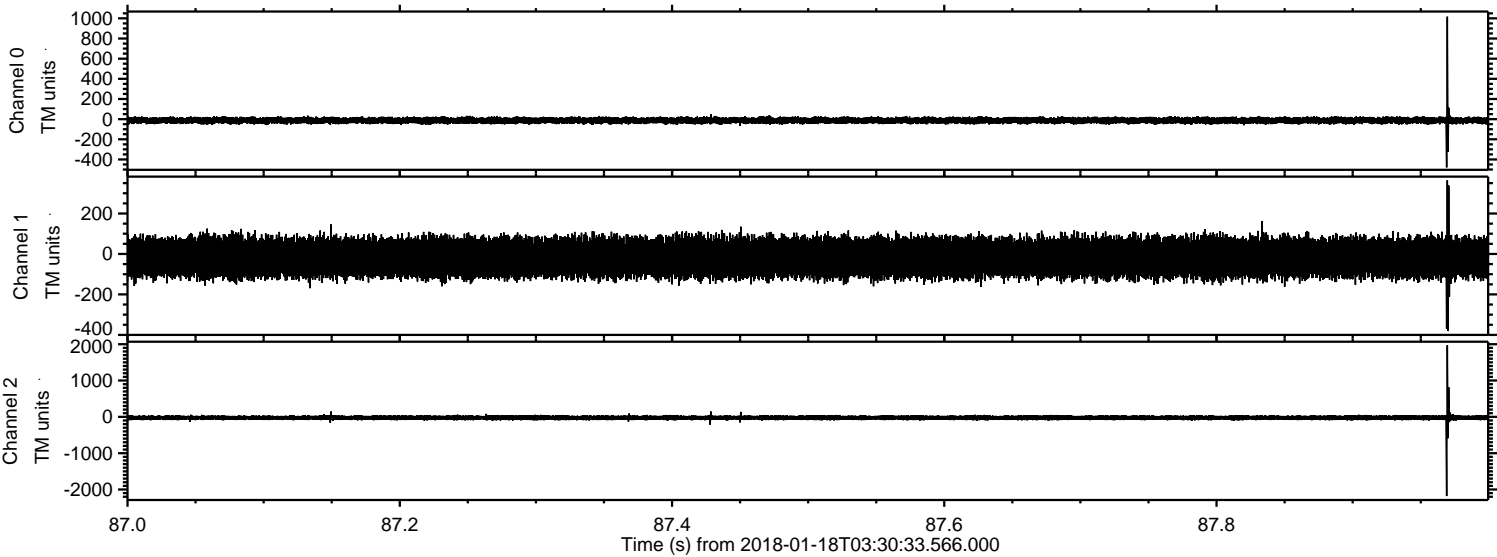

Channel 0
mn: -479
mx: 1017
 μ : -12.8
 σ : 16.1

Channel 1
mn: -381
mx: 364
 μ : -18.2
 σ : 48.9

Channel 2
mn: -2180
mx: 1970
 μ : -24.0
 σ : 35.2

Processed Thu Jan 18 04:39:14 2018 by ELM ver.2012-10-06 from 001__elm20180118_033032__dat00.bin

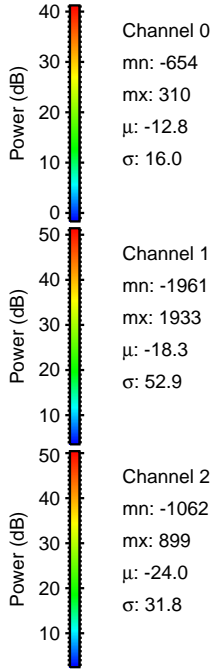
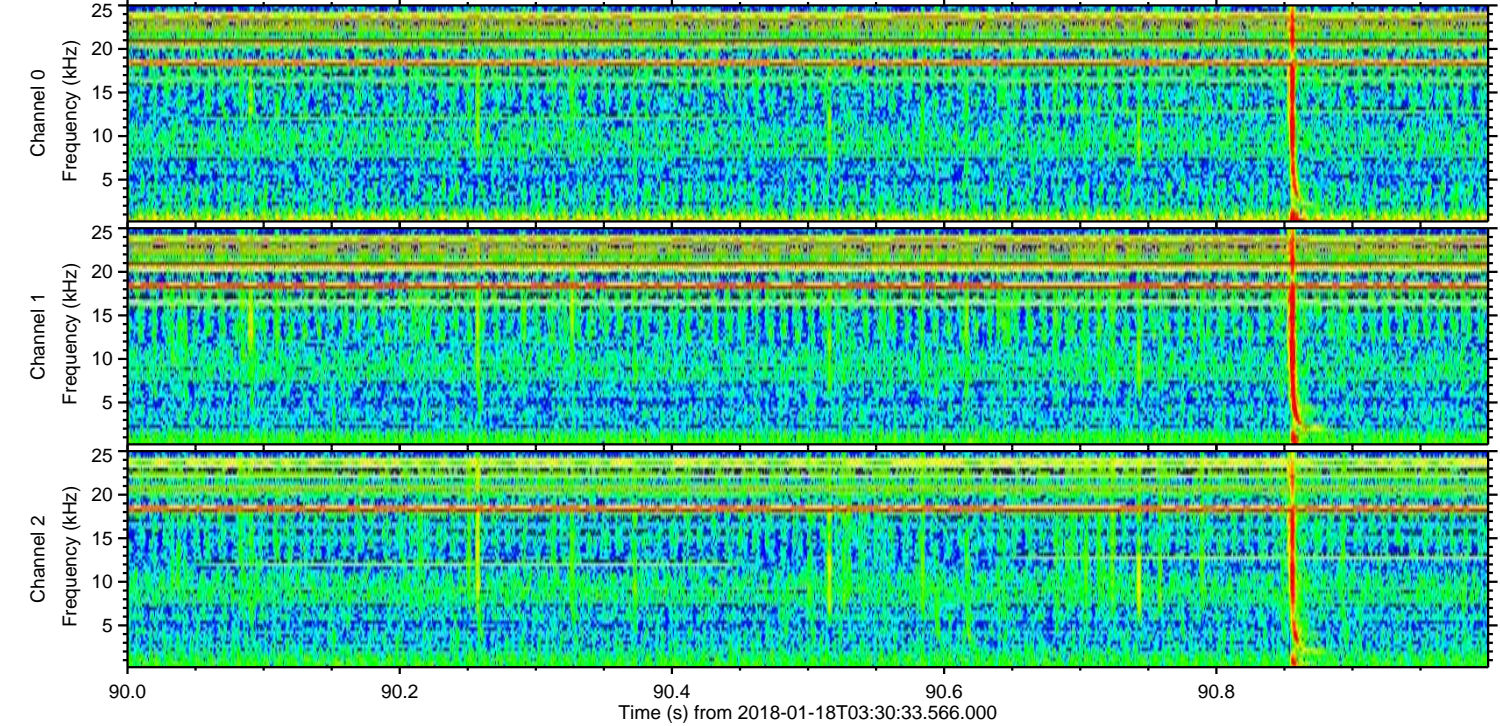
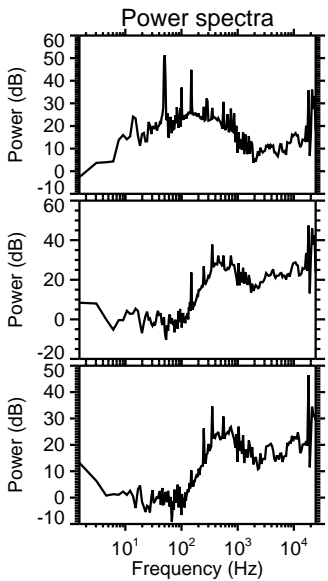
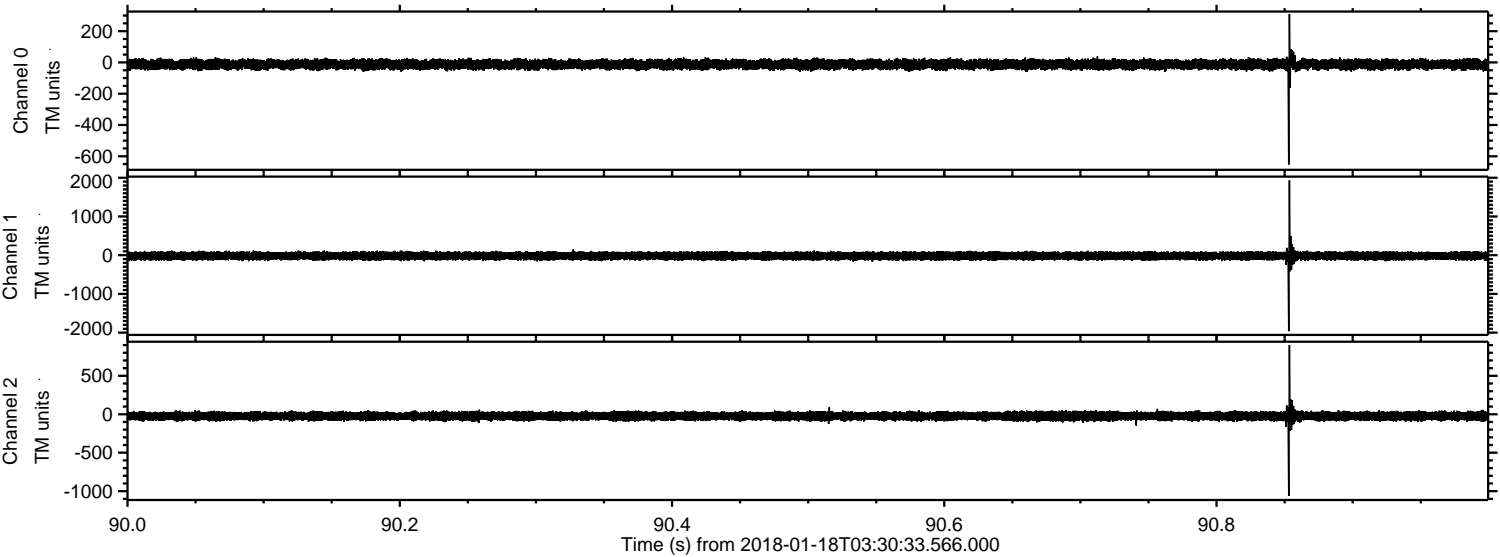

Processed Thu Jan 18 04:39:14 2018 by ELM ver.2012-10-06 from 001__elm20180118_033032__dat00.bin

