

ELMAVAN 3D WAVEFORMS (Measured data sampled at 50 kHz) 51000 packets of 144 samples from 2018-01-17T19:25:14.476.000.

Processed Wed Jan 17 20:33:08 2018 by ELM ver.2012-10-06 from 001__elm20180117_192513__dat00.bin

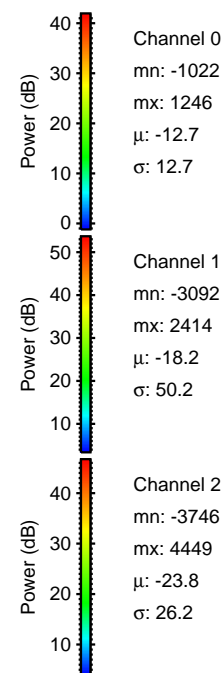

Processed Wed Jan 17 20:33:16 2018 by ELM ver.2012-10-06 from 001_elm20180117_192513__dat00.bin

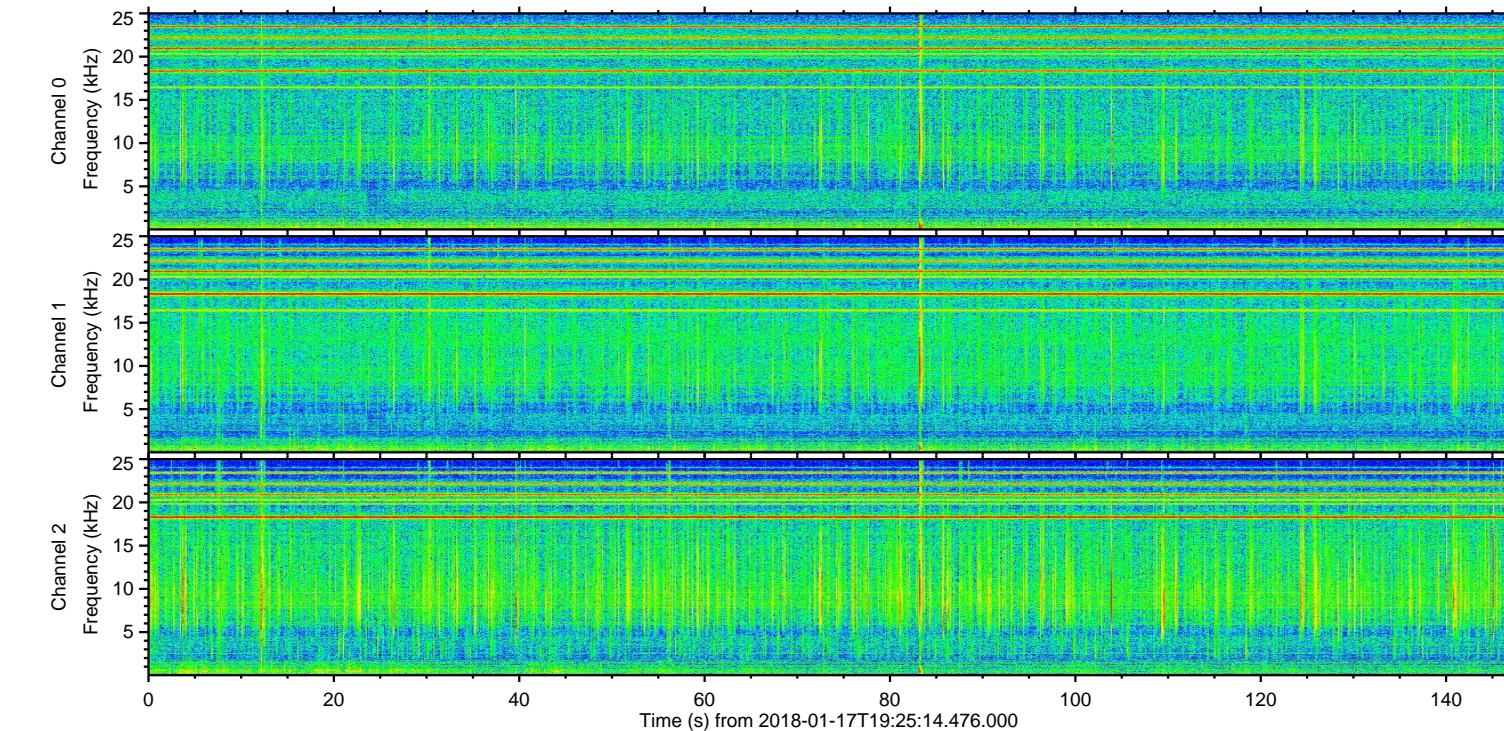
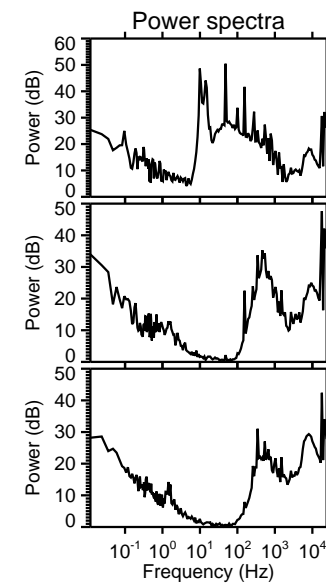
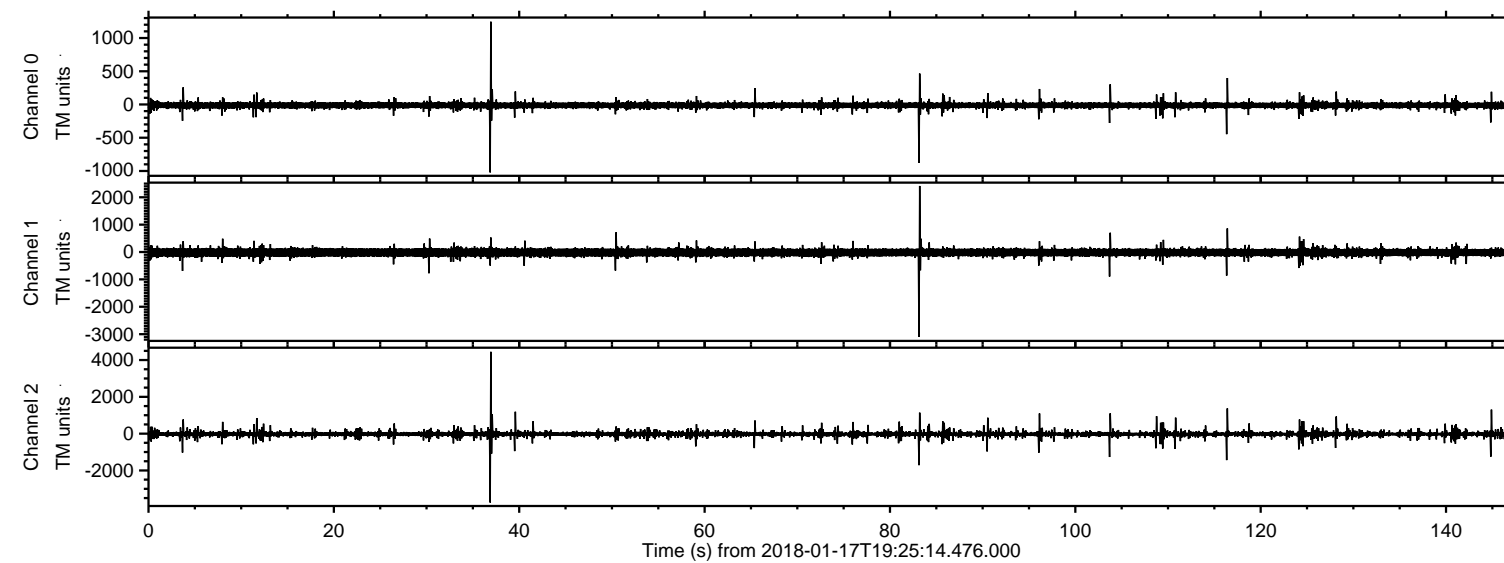
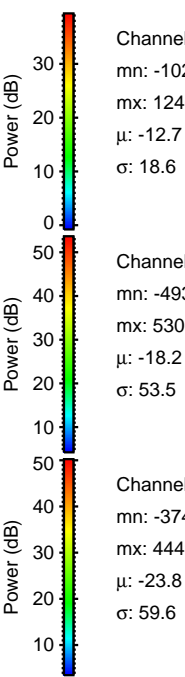
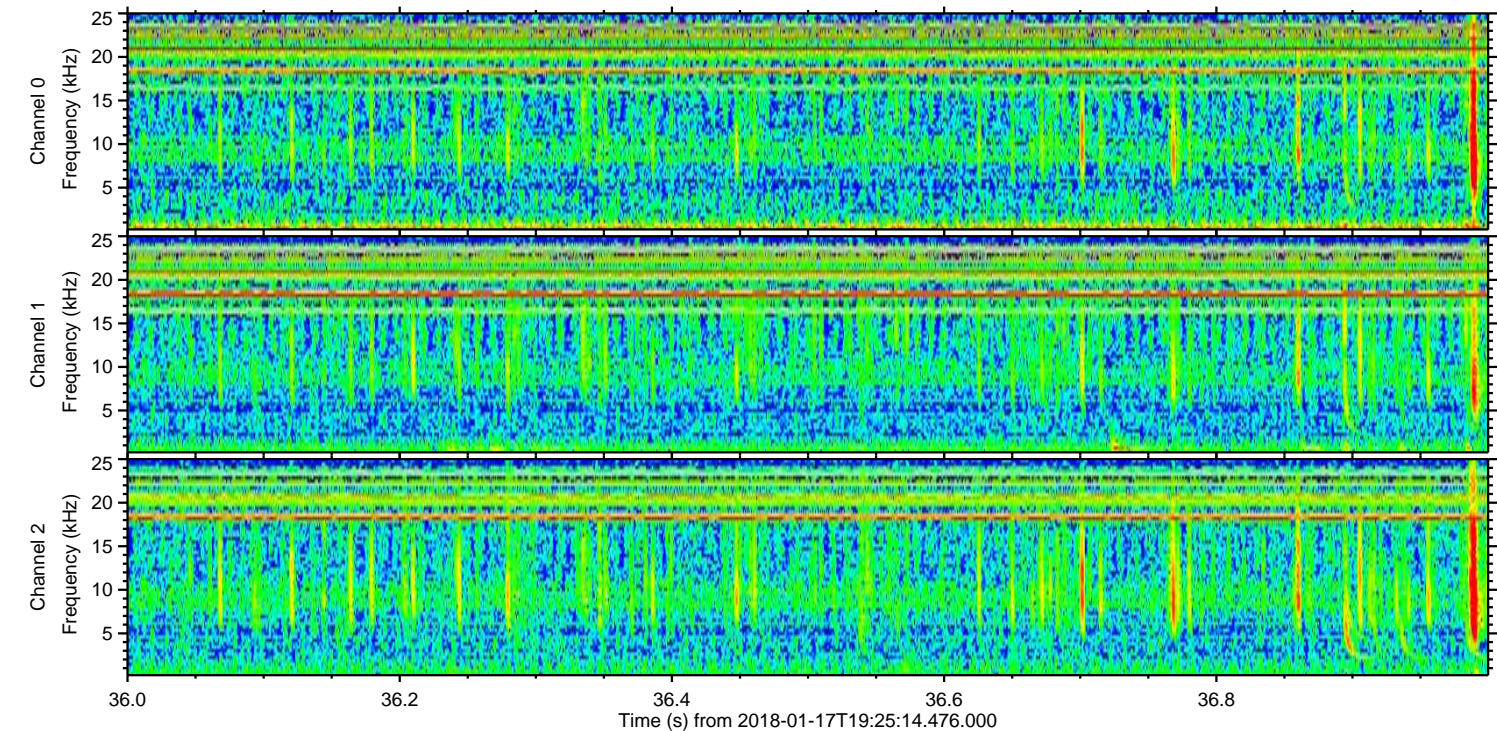
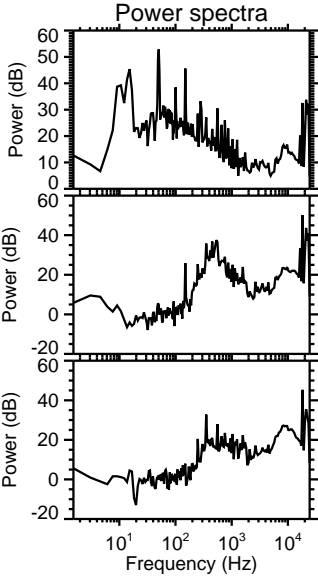
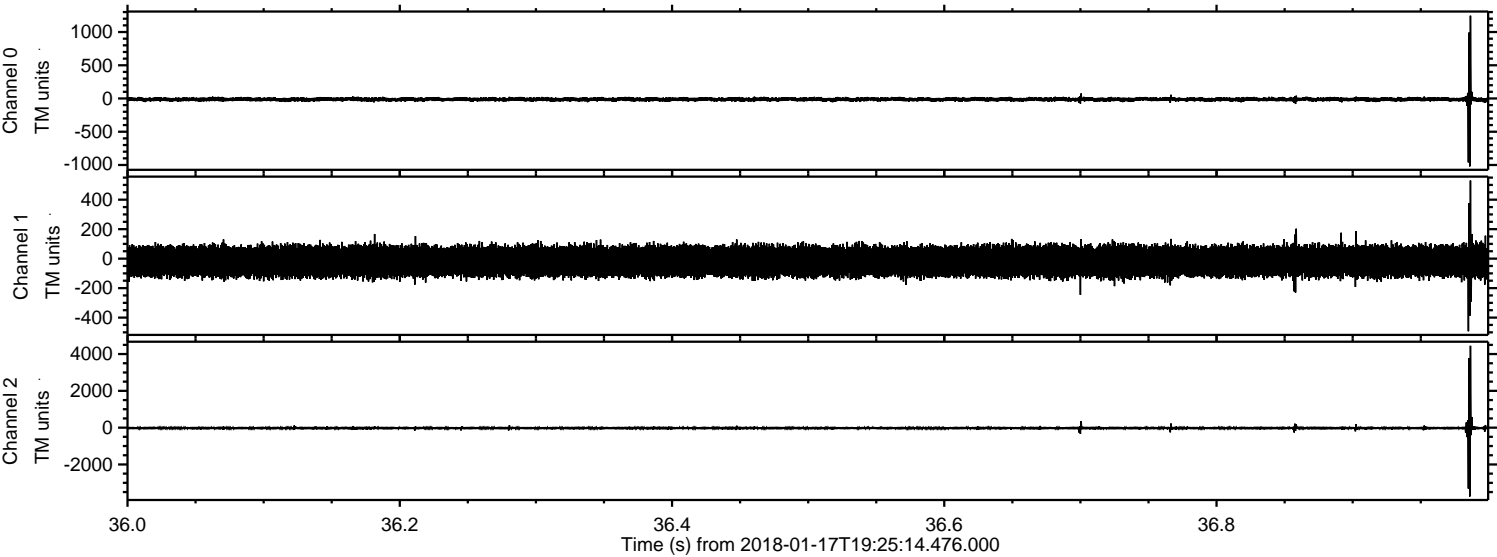

Channel 0
mn: -1022
mx: 1246
 μ : -12.7
 σ : 18.6

Channel 1
mn: -493
mx: 530
 μ : -18.2
 σ : 53.5

Channel 2
mn: -3746
mx: 4449
 μ : -23.8
 σ : 59.6

ELMAVAN 3D WAVEFORMS (Measured data sampled at 50 kHz) 51000 packets of 144 samples from 2018-01-17T19:25:14.476.000. Part 84/147

Processed Wed Jan 17 20:33:16 2018 by ELM ver.2012-10-06 from 001__elm20180117_192513__dat00.bin

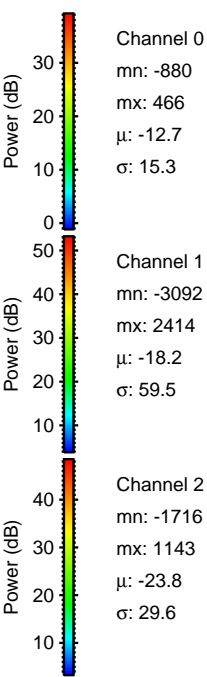
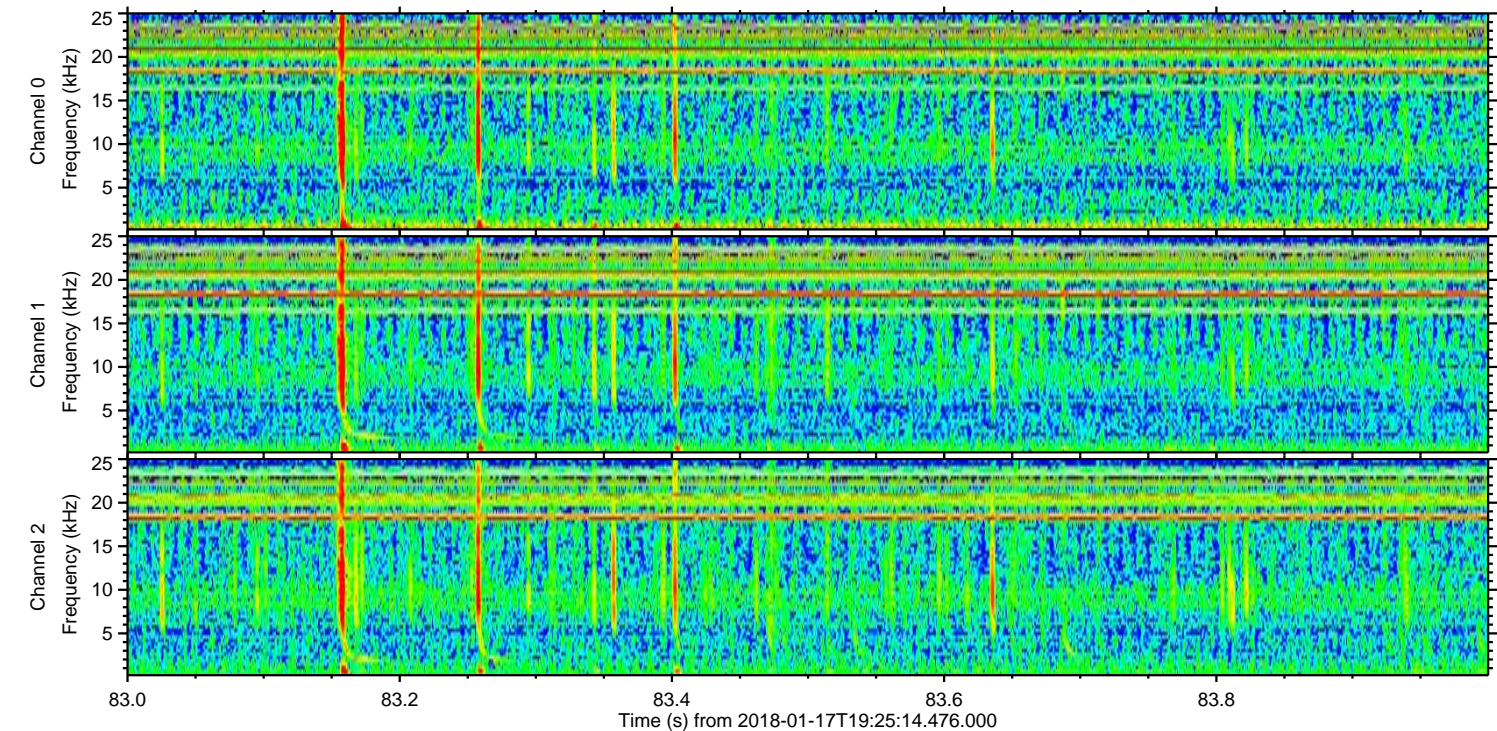
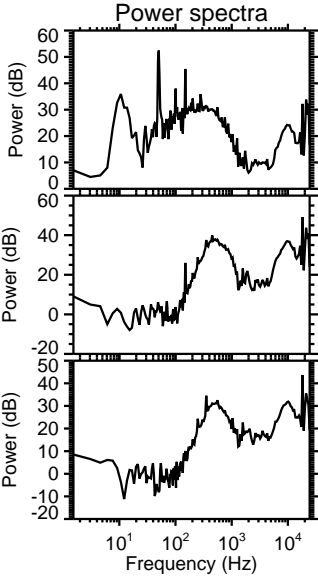
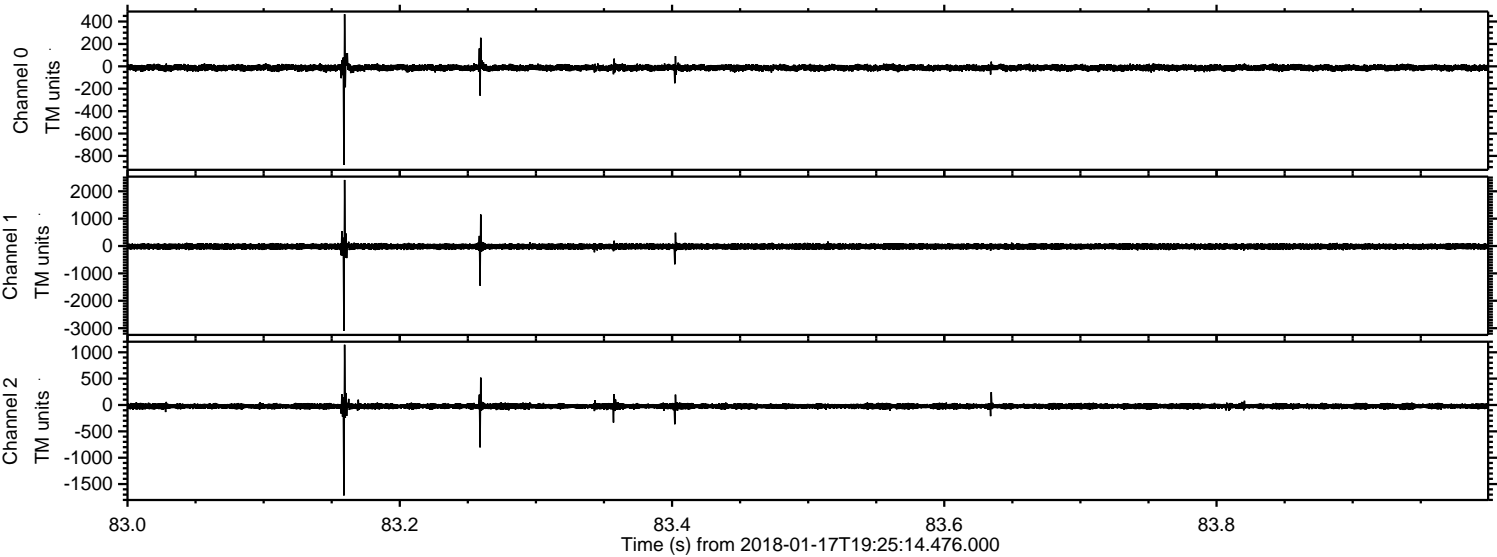

Processed Wed Jan 17 20:33:17 2018 by ELM ver.2012-10-06 from 001__elm20180117_192513__dat00.bin

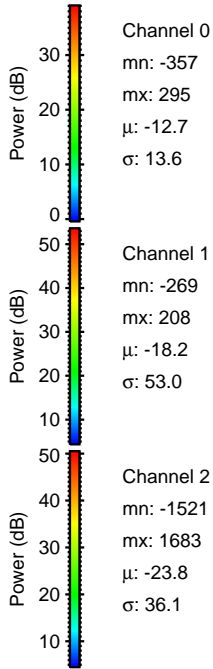
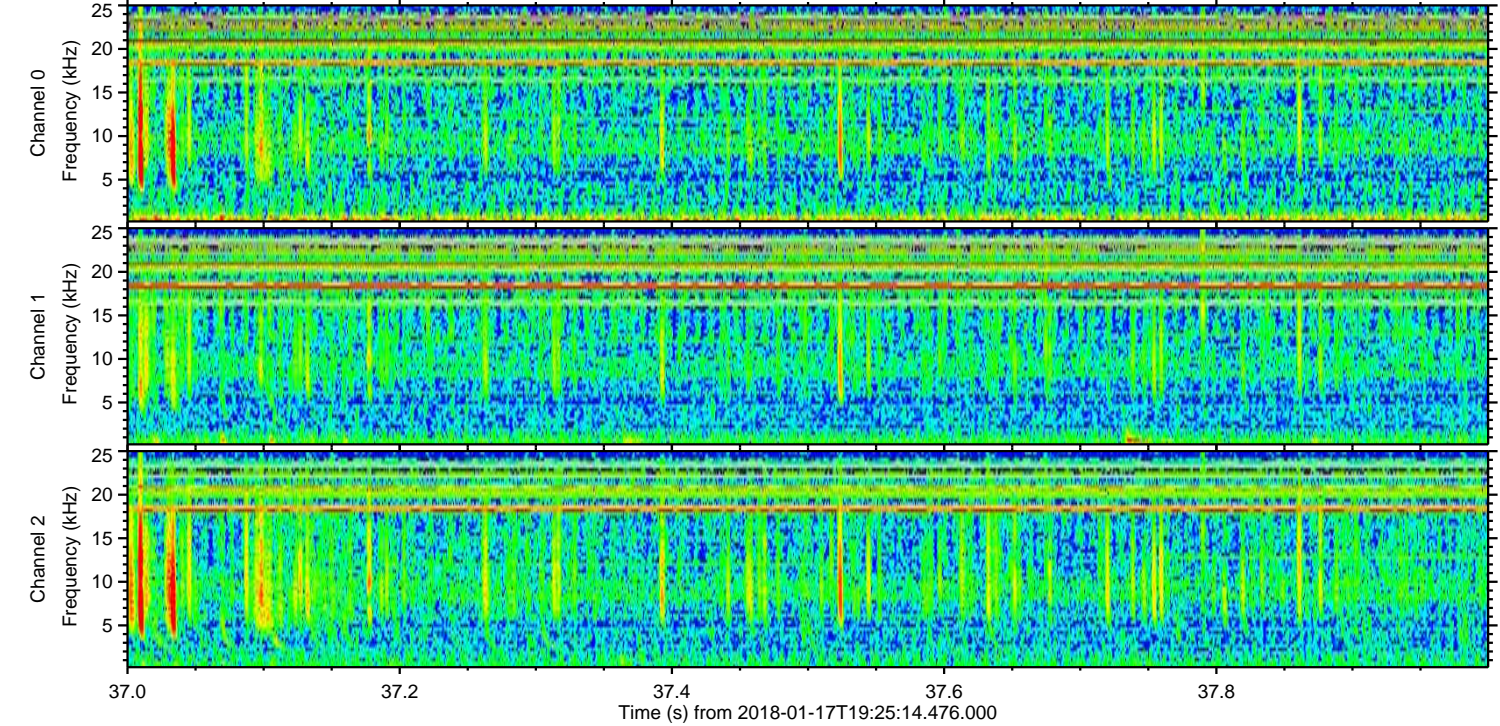
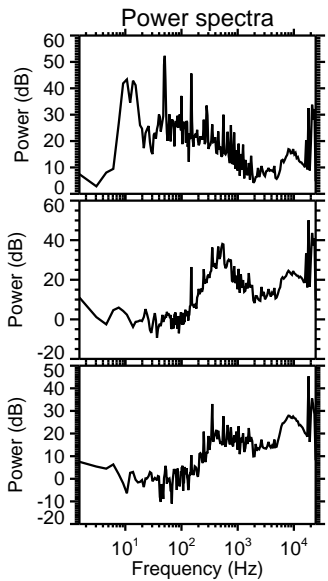
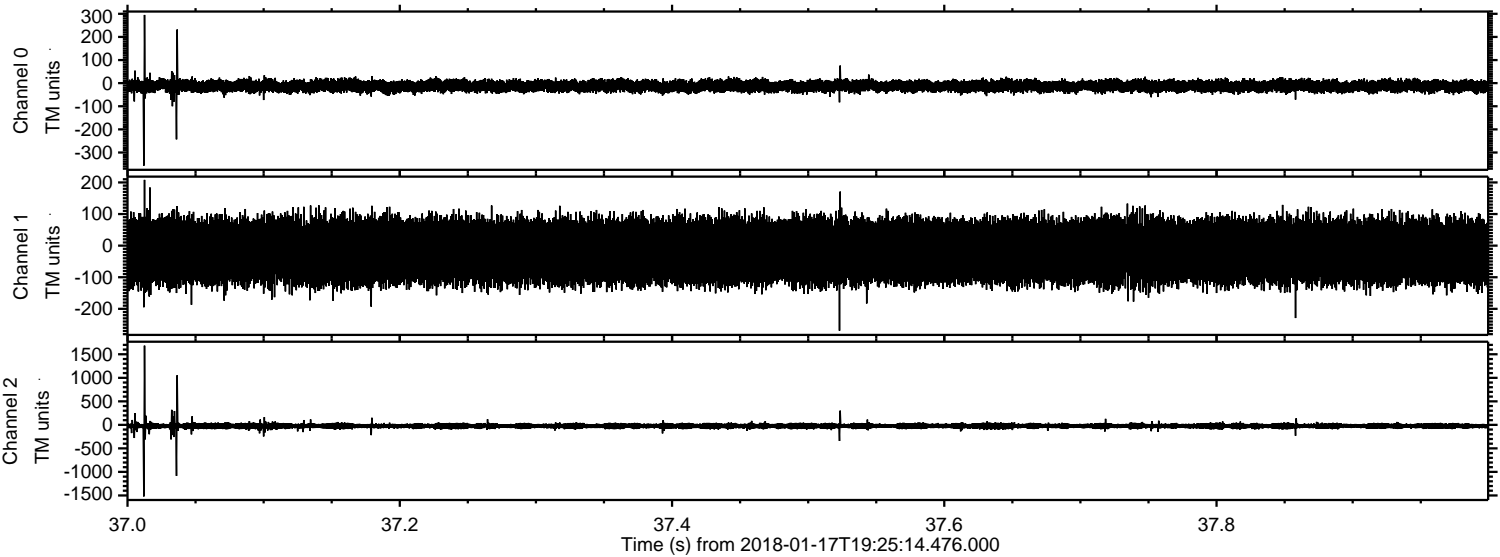

ELMAVAN 3D WAVEFORMS (Measured data sampled at 50 kHz) 51000 packets of 144 samples from 2018-01-17T19:25:14.476.000. Part 117/147

Processed Wed Jan 17 20:33:18 2018 by ELM ver.2012-10-06 from 001__elm20180117_192513__dat00.bin

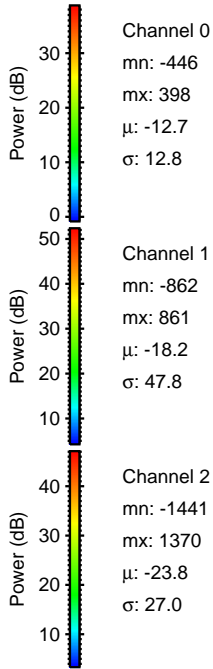
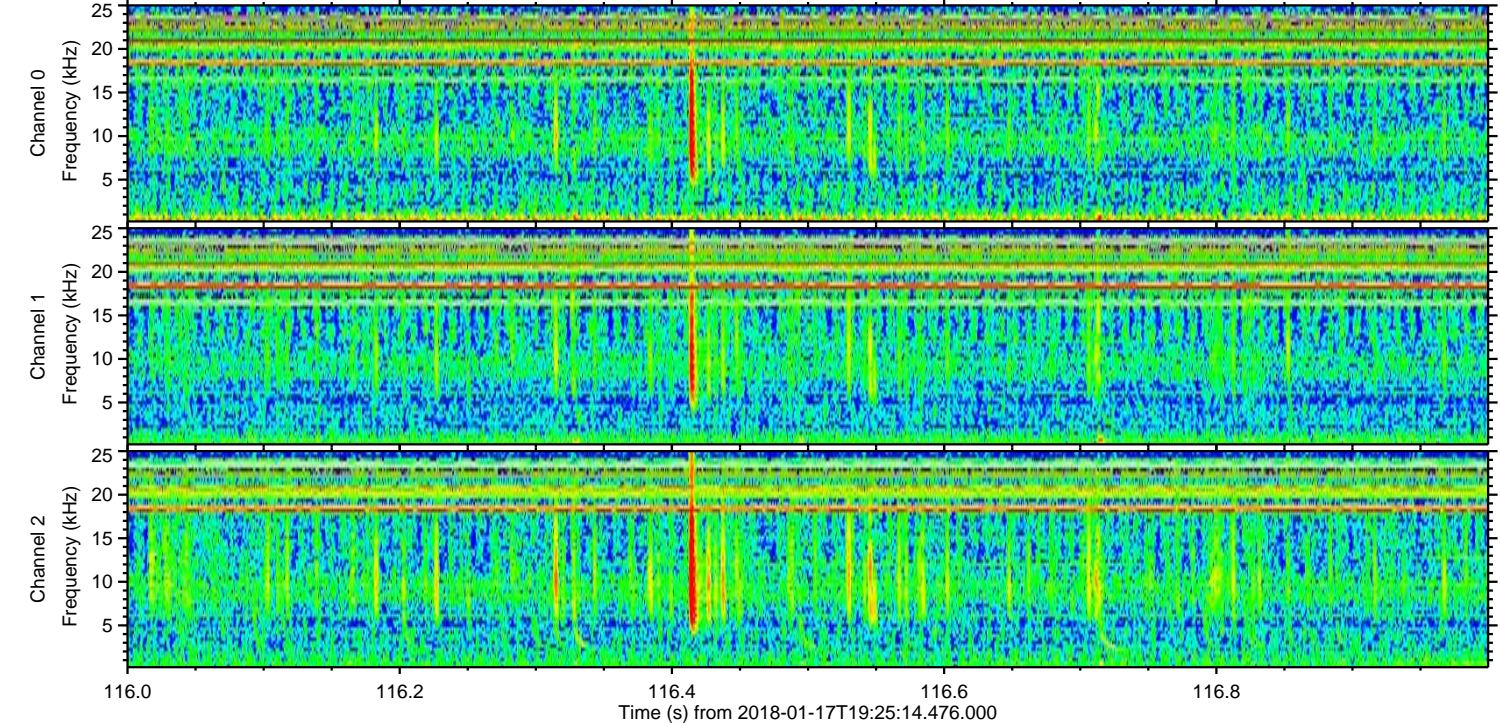
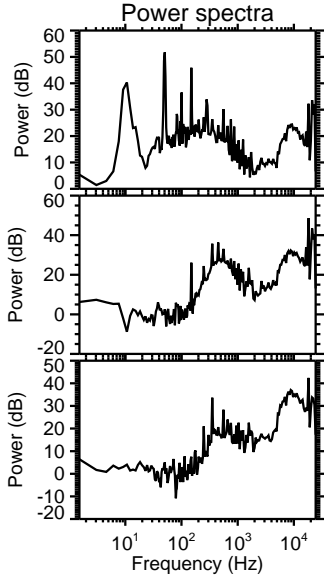
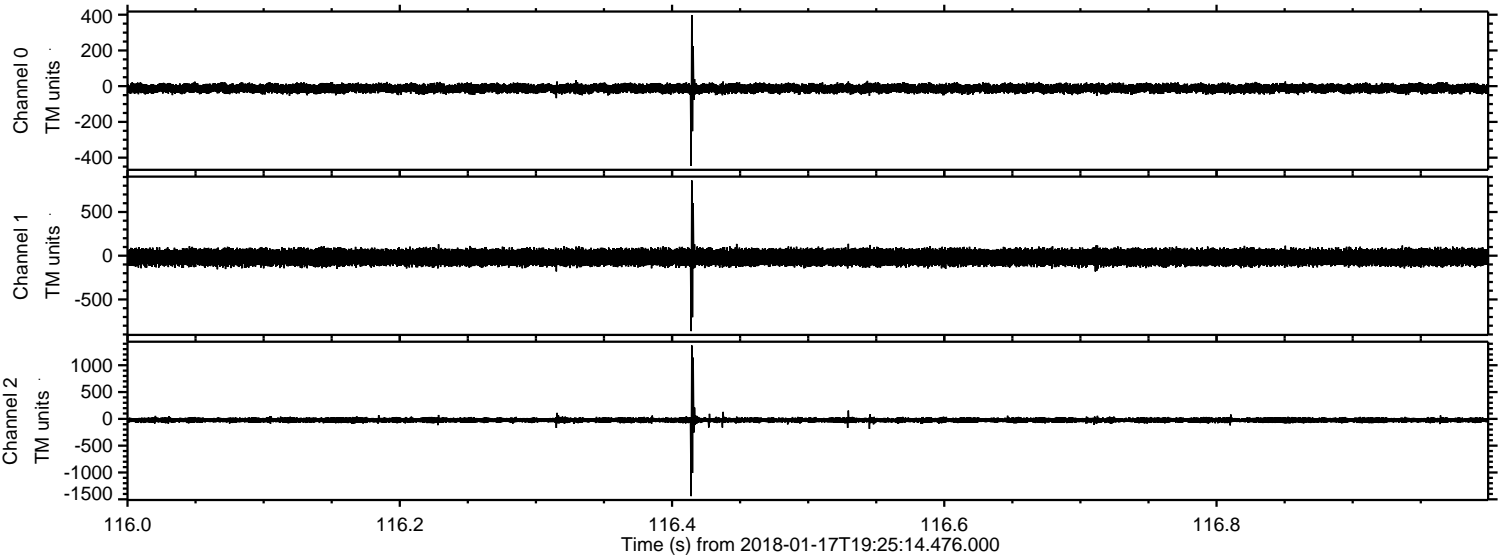

ELMAVAN 3D WAVEFORMS (Measured data sampled at 50 kHz) 51000 packets of 144 samples from 2018-01-17T19:25:14.476.000. Part 145/147

Processed Wed Jan 17 20:33:19 2018 by ELM ver.2012-10-06 from 001__elm20180117_192513__dat00.bin

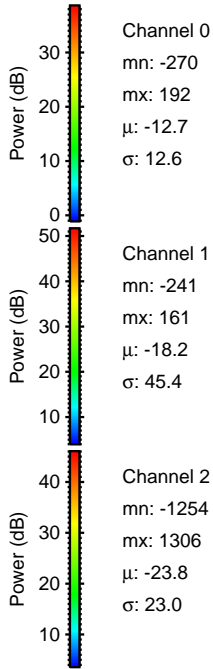
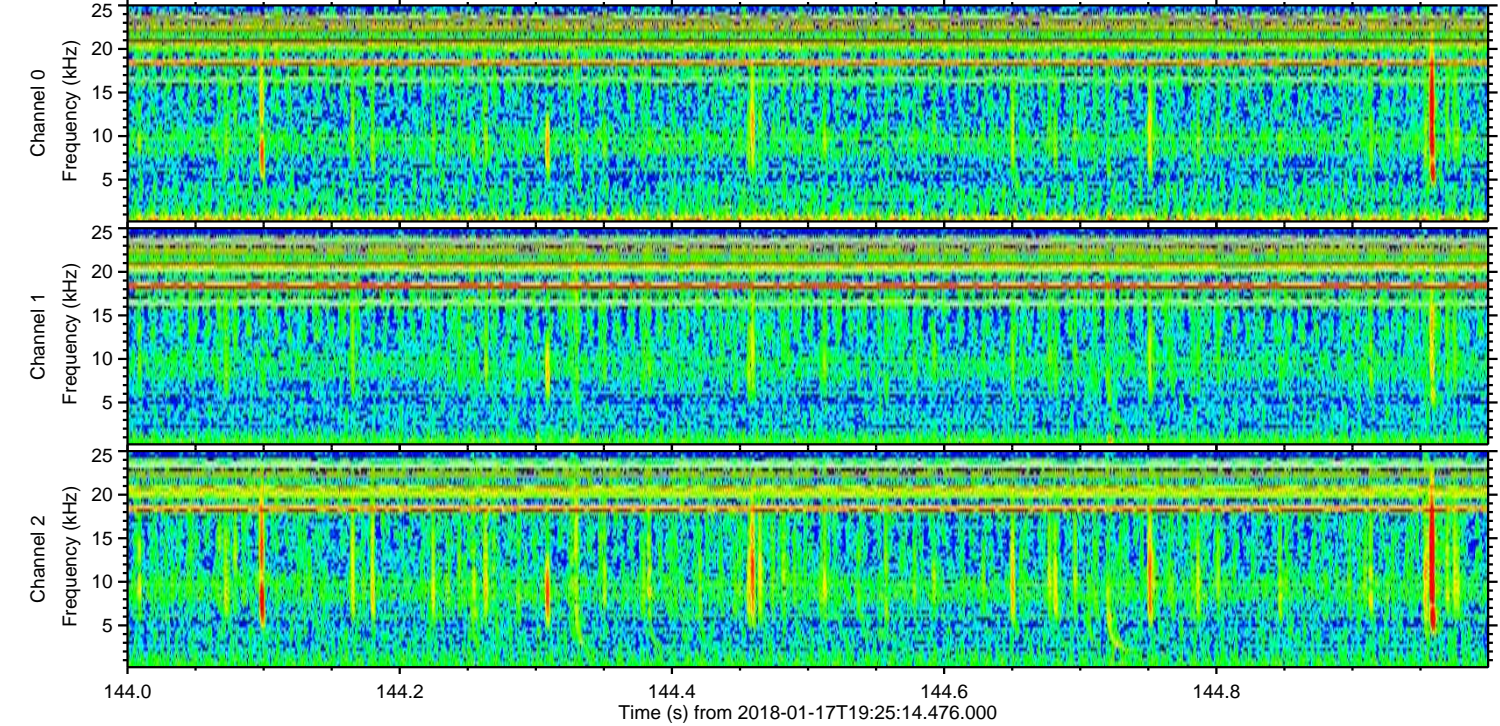
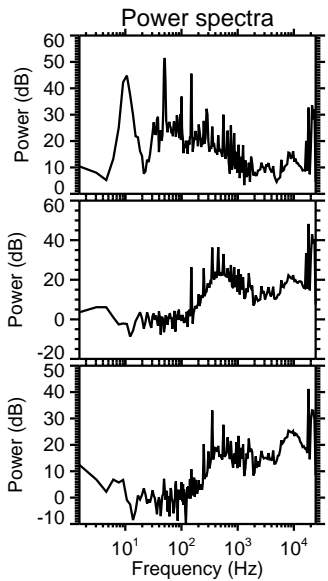
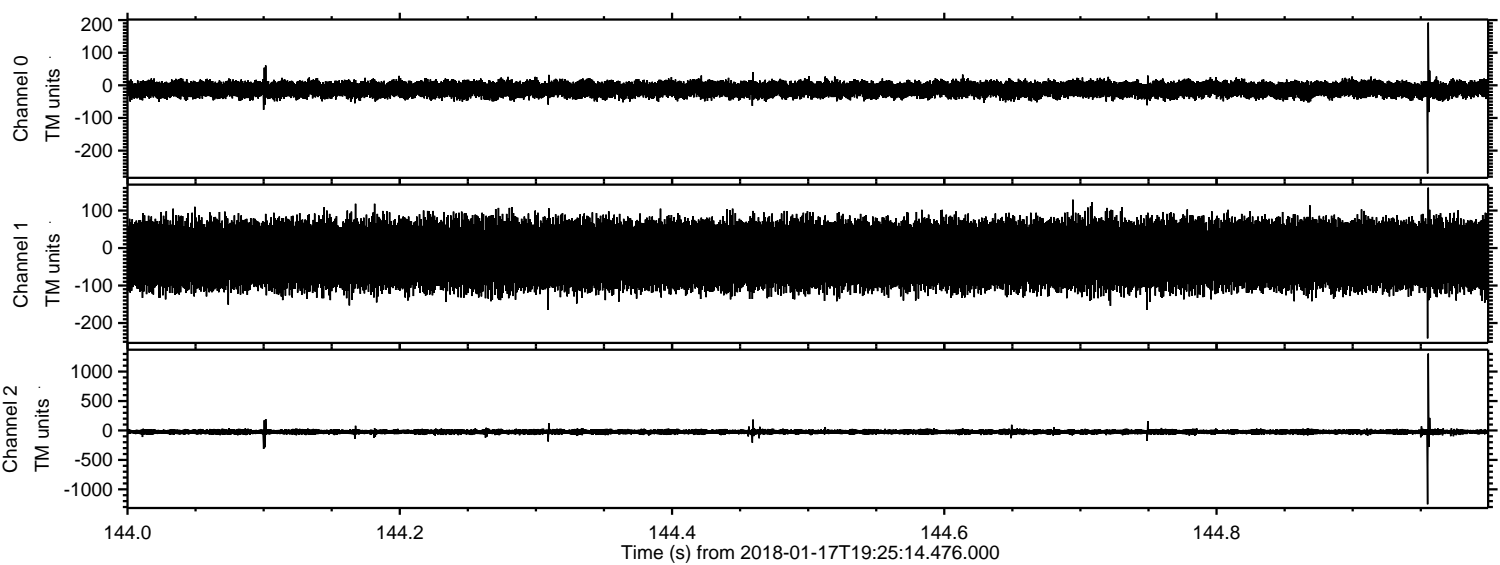

ELMAVAN 3D WAVEFORMS (Measured data sampled at 50 kHz) 51000 packets of 144 samples from 2018-01-17T19:25:14.476.000. Part 104/147

Processed Wed Jan 17 20:33:21 2018 by ELM ver.2012-10-06 from 001__elm20180117_192513__dat00.bin

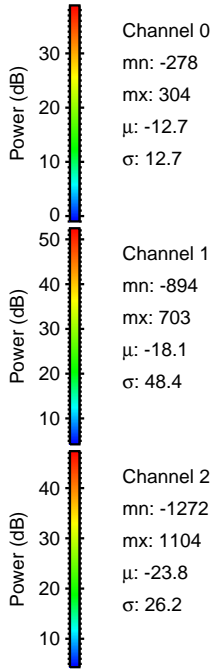
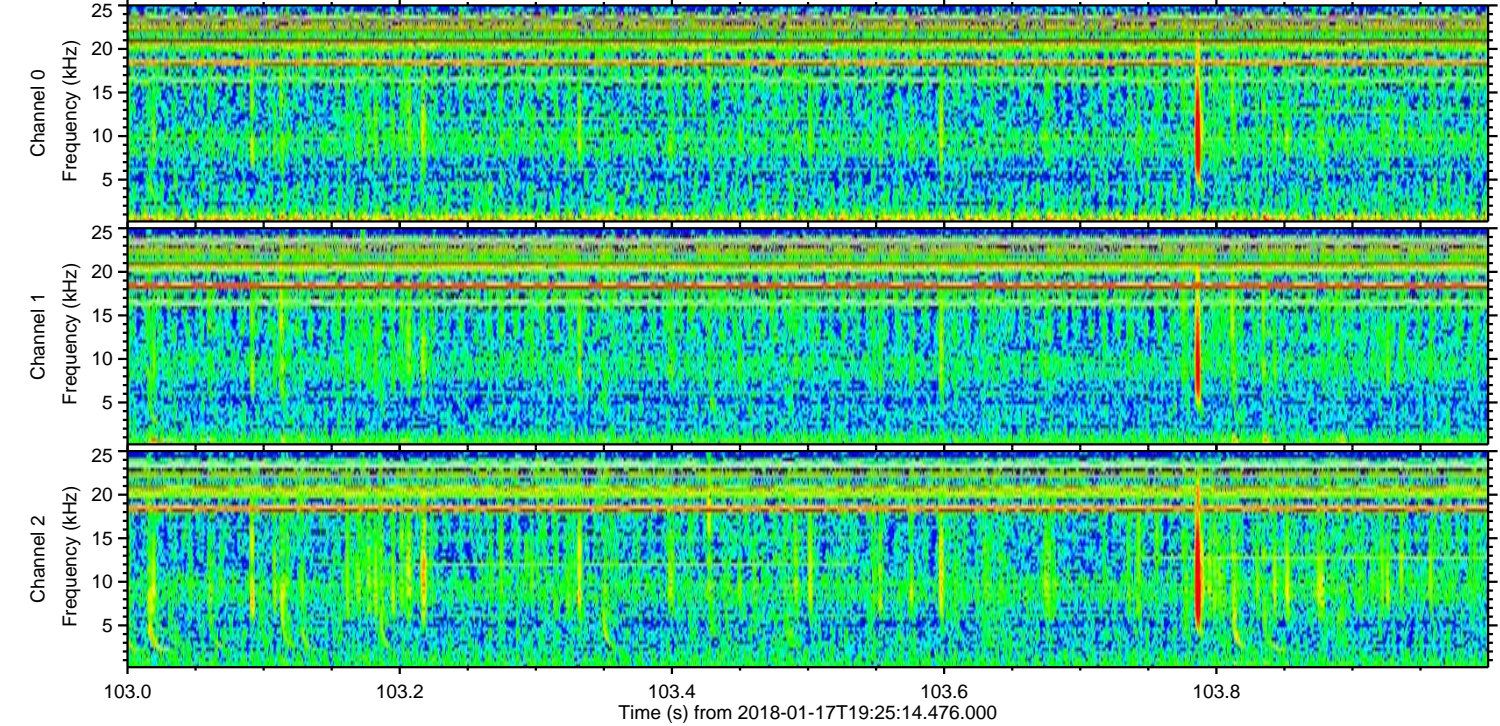
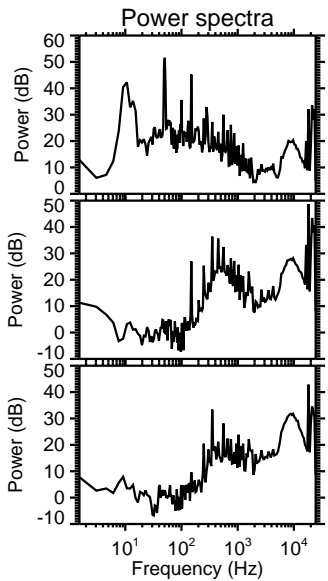
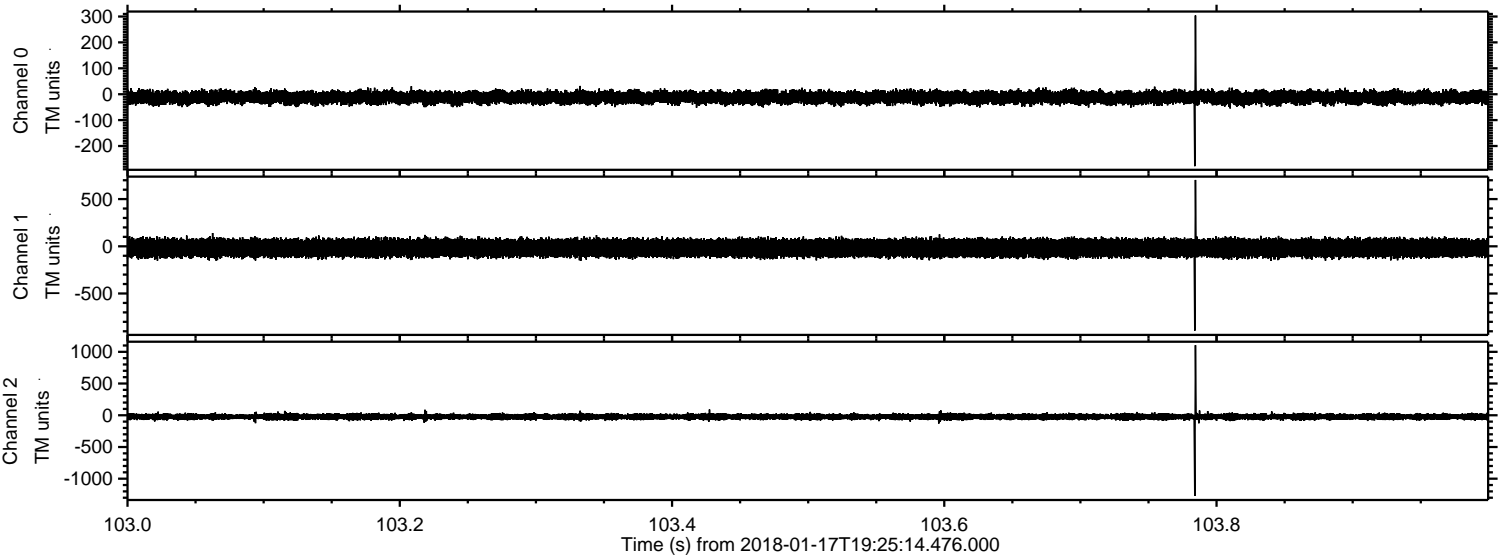

Channel 0
mn: -278
mx: 304
 μ : -12.7
 σ : 12.7

Channel 1
mn: -894
mx: 703
 μ : -18.1
 σ : 48.4

Channel 2
mn: -1272
mx: 1104
 μ : -23.8
 σ : 26.2

Processed Wed Jan 17 20:33:22 2018 by ELM ver.2012-10-06 from 001__elm20180117_192513__dat00.bin

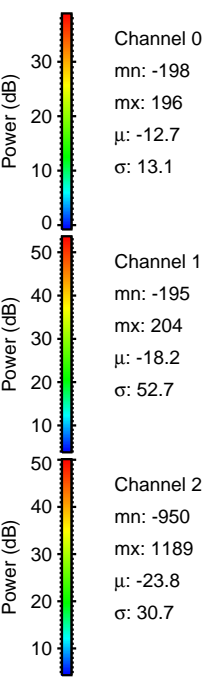
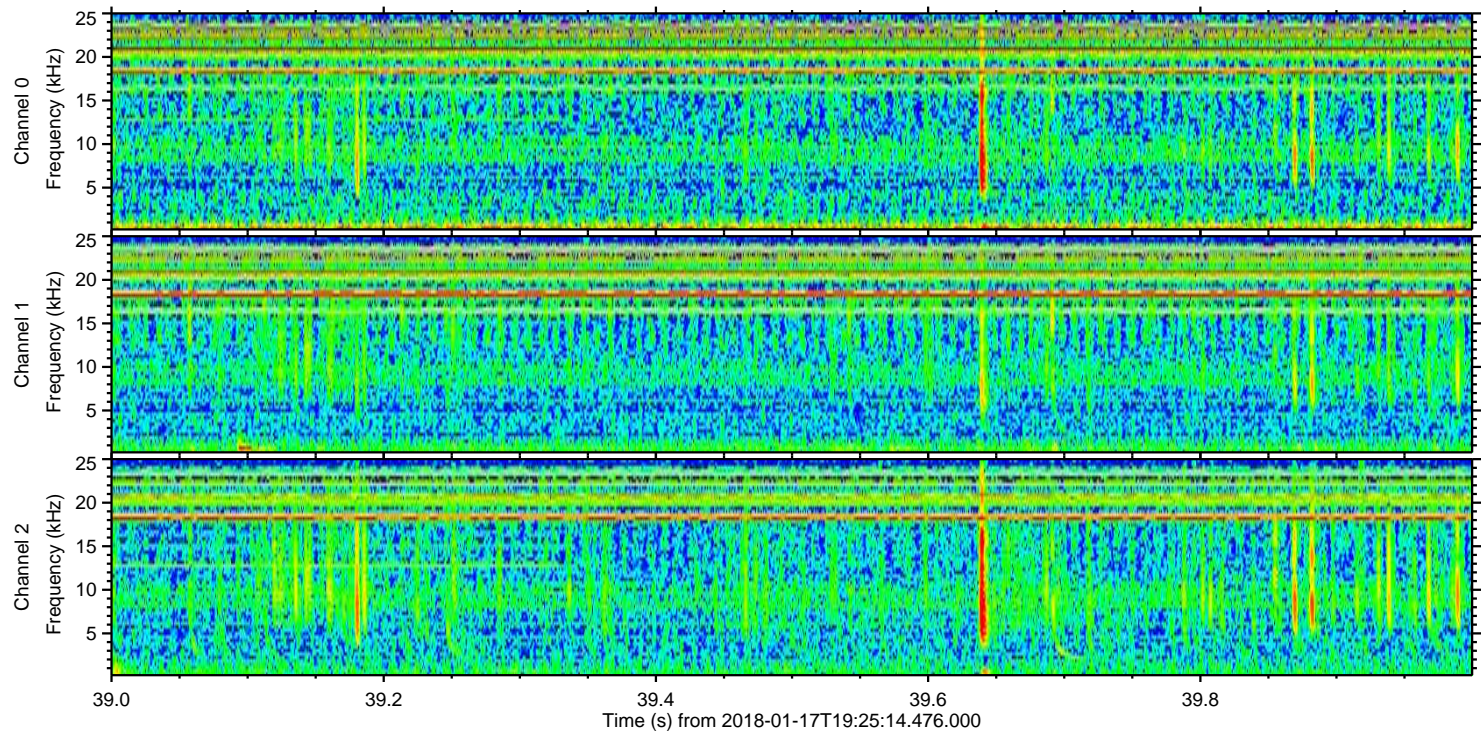
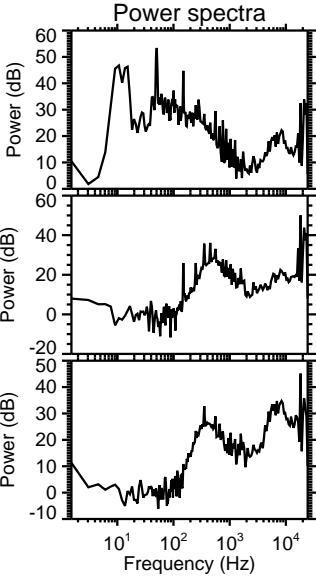
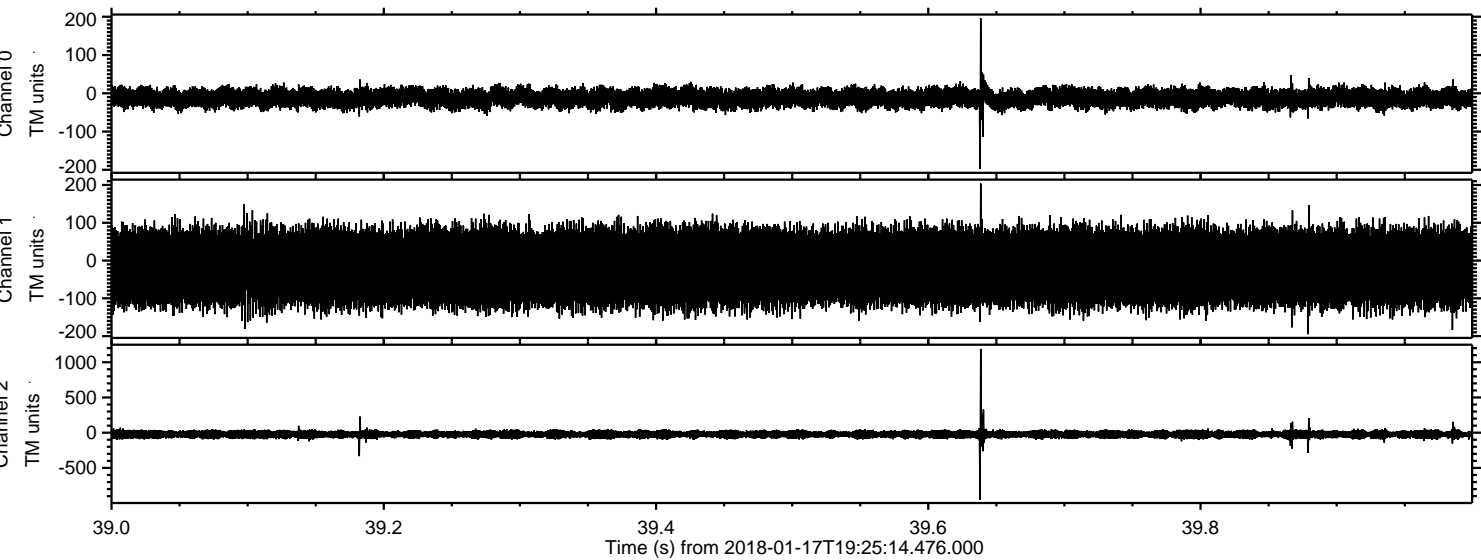

Channel 0

mn: -198
mx: 196
 μ : -12.7
 σ : 13.1

Channel 1

mn: -195
mx: 204
 μ : -18.2
 σ : 52.7

Channel 2

mn: -950
mx: 1189
 μ : -23.8
 σ : 30.7

Processed Wed Jan 17 20:33:23 2018 by ELM ver.2012-10-06 from 001__elm20180117_192513__dat00.bin

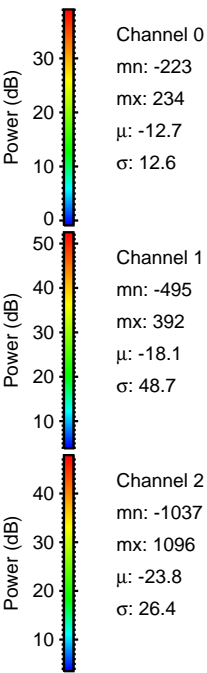
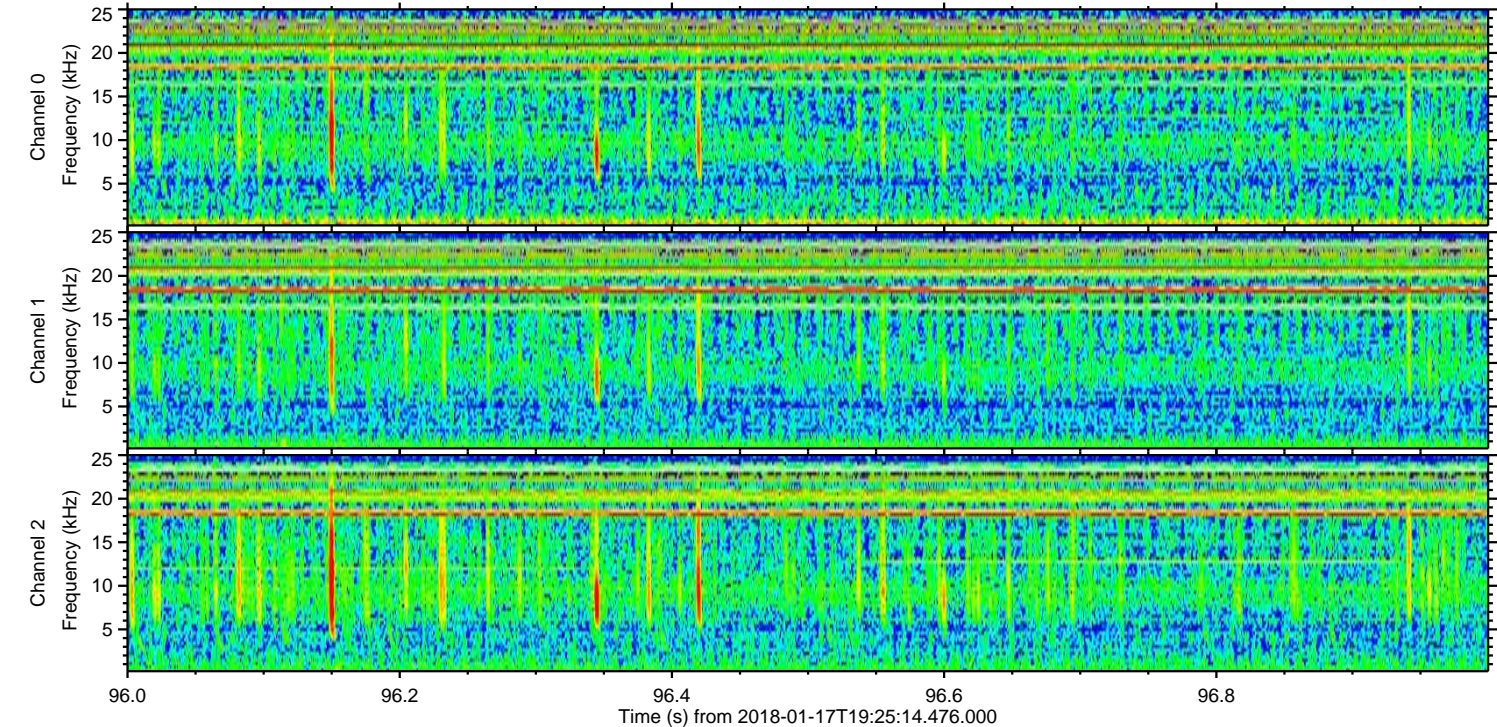
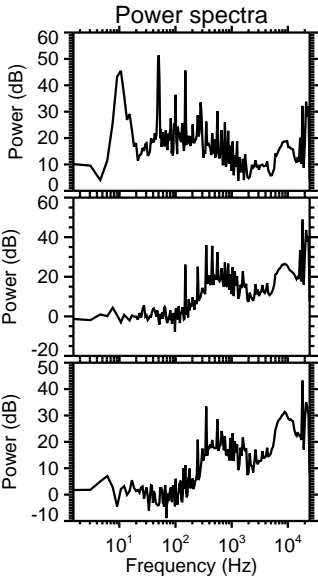
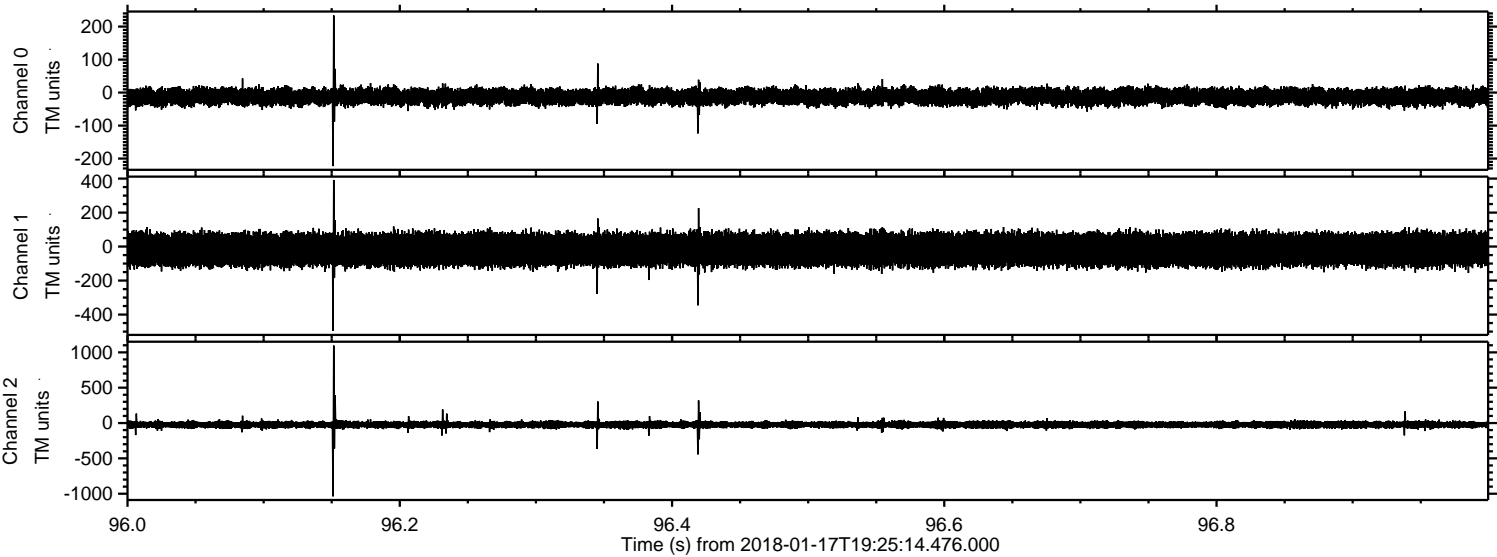

Processed Wed Jan 17 20:33:25 2018 by ELM ver.2012-10-06 from 001__elm20180117_192513__dat00.bin

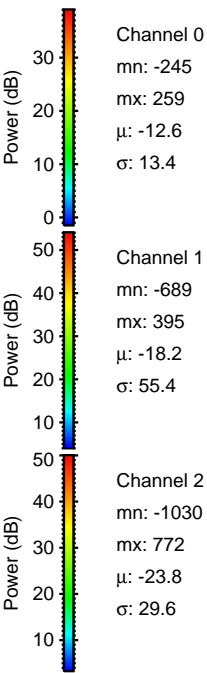
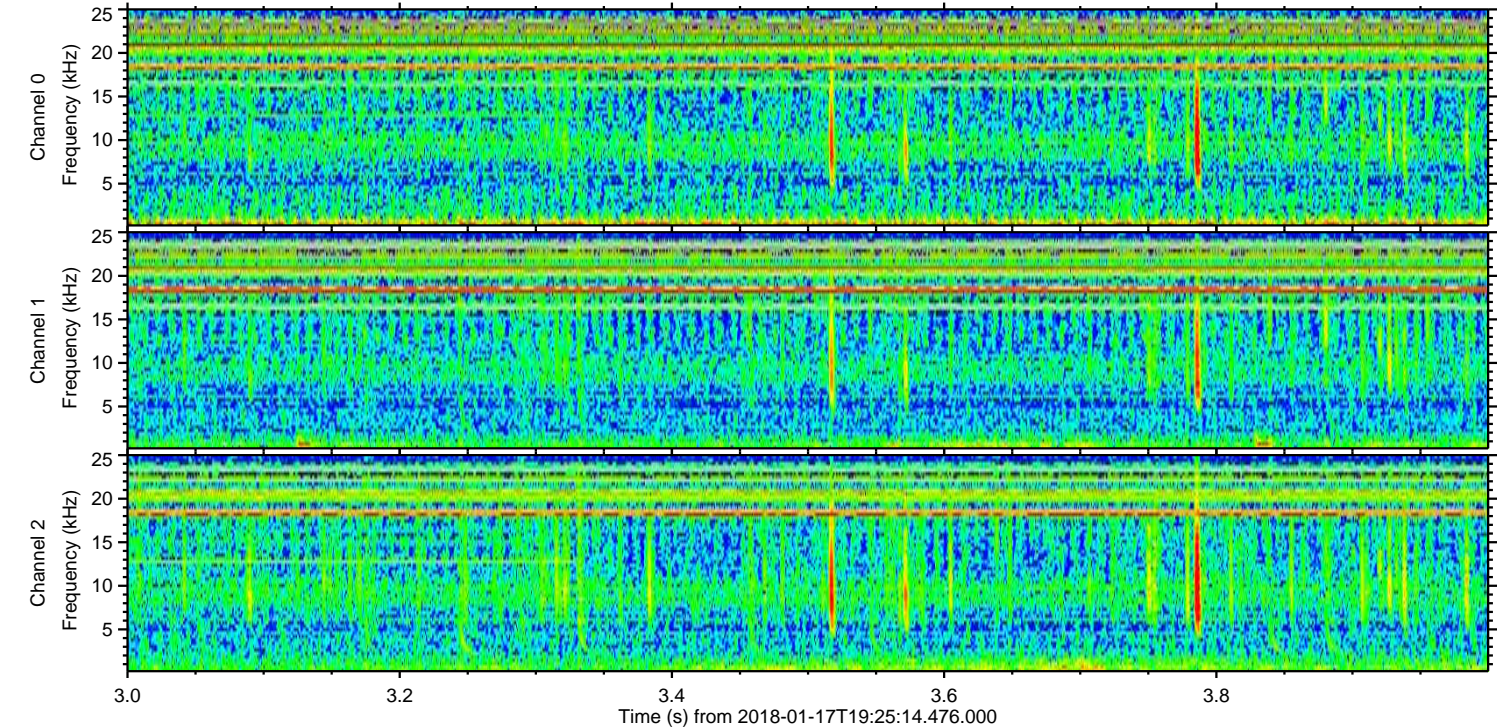
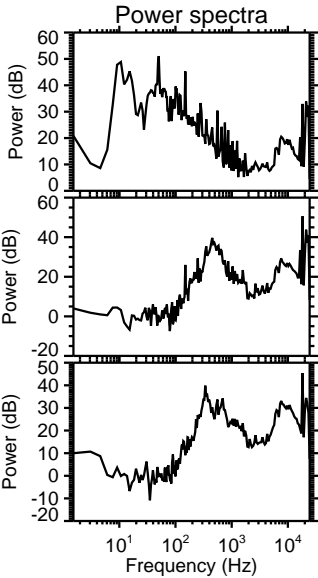
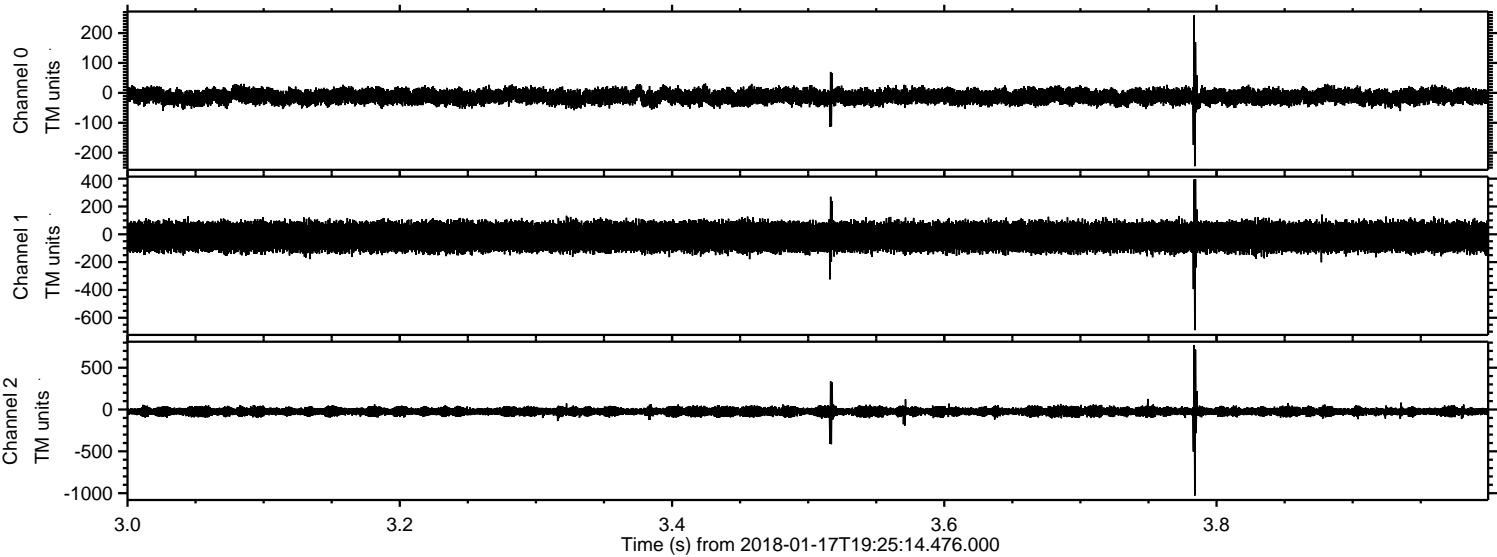

Processed Wed Jan 17 20:33:26 2018 by ELM ver.2012-10-06 from 001__elm20180117_192513__dat00.bin

