

ELMAVAN 3D WAVEFORMS (Measured data sampled at 50 kHz) 51000 packets of 144 samples from 2018-01-15T03:31:06.859.999.

Processed Mon Jan 15 04:39:08 2018 by ELM ver.2012-10-06 from 001__elm20180115_033105__dat00.bin

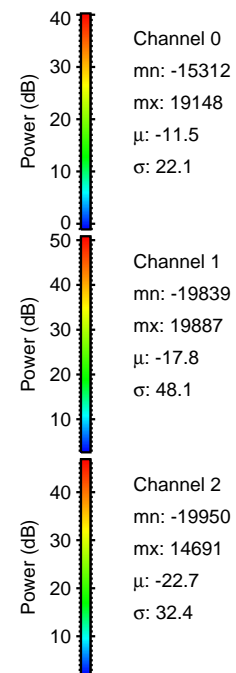
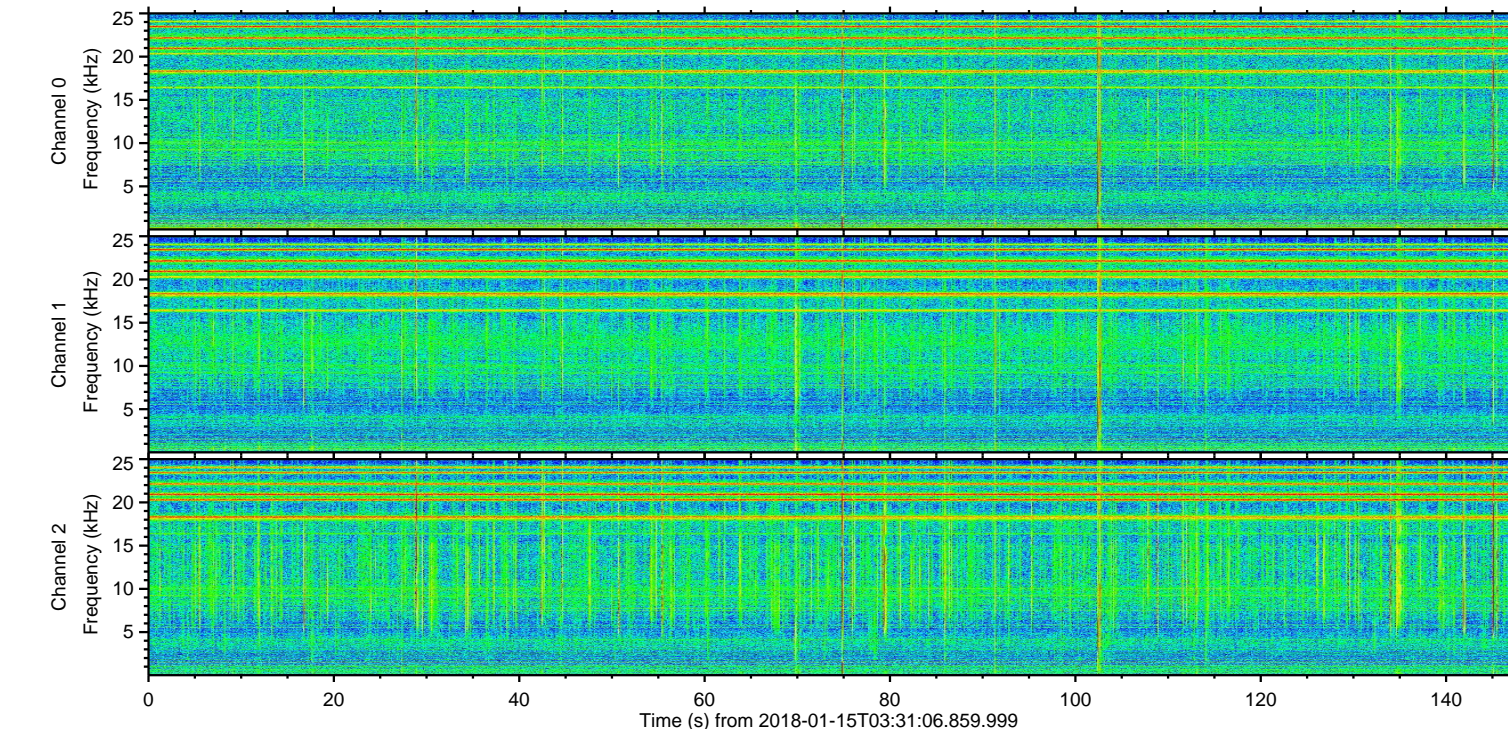
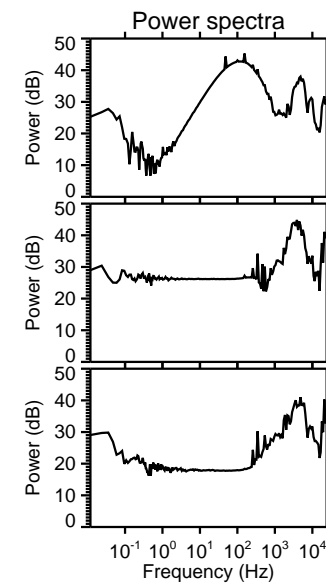
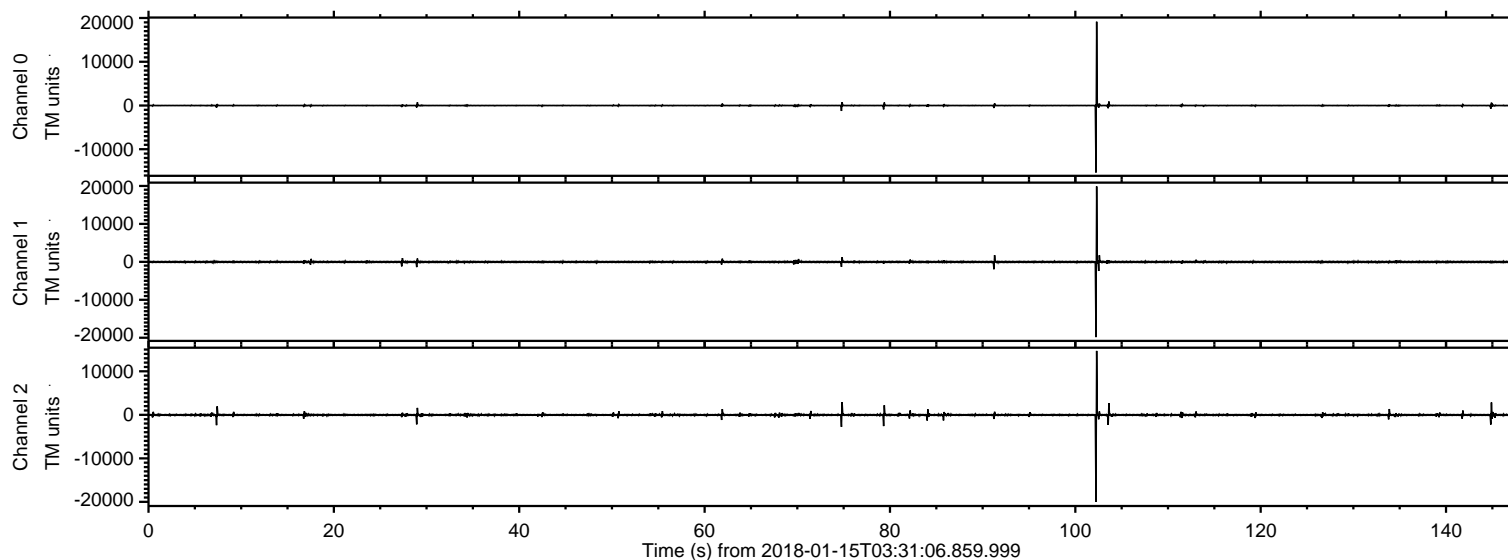

ELMAVAN 3D WAVEFORMS (Measured data sampled at 50 kHz) 51000 packets of 144 samples from 2018-01-15T03:31:06.859.999. Part 103/147

Processed Mon Jan 15 04:39:16 2018 by ELM ver.2012-10-06 from 001__elm20180115_033105__dat00.bin

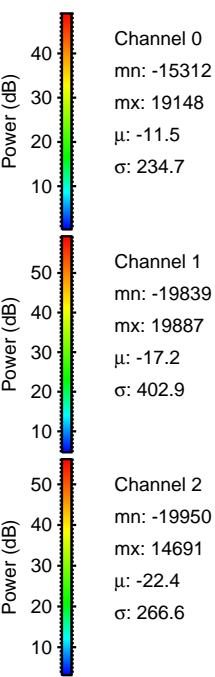
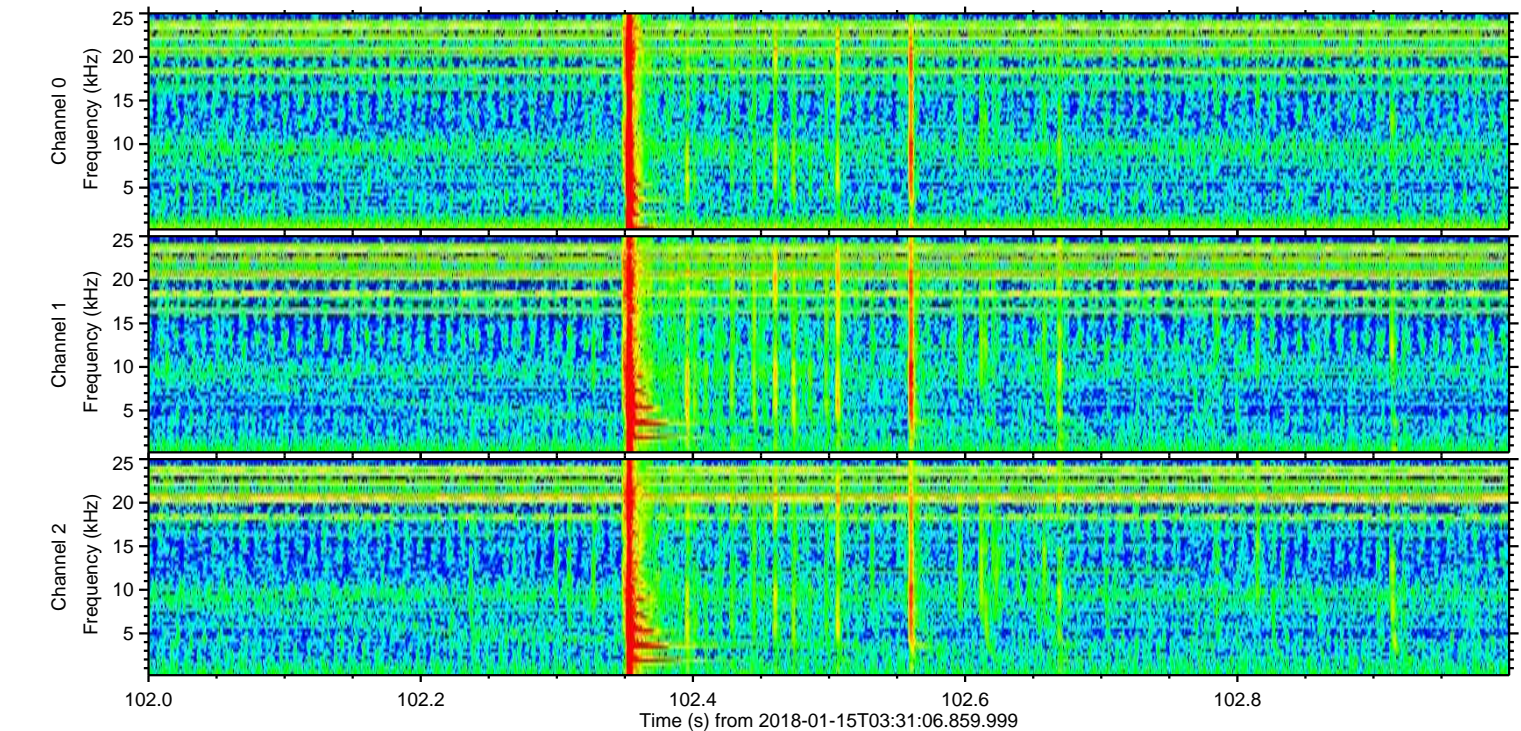
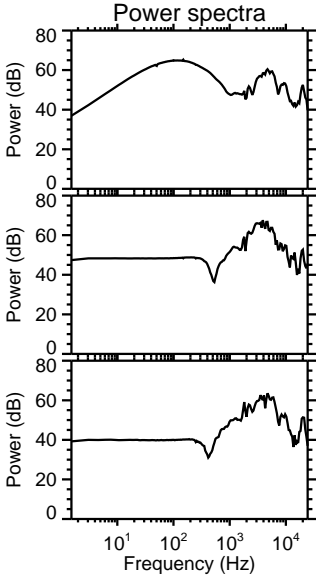
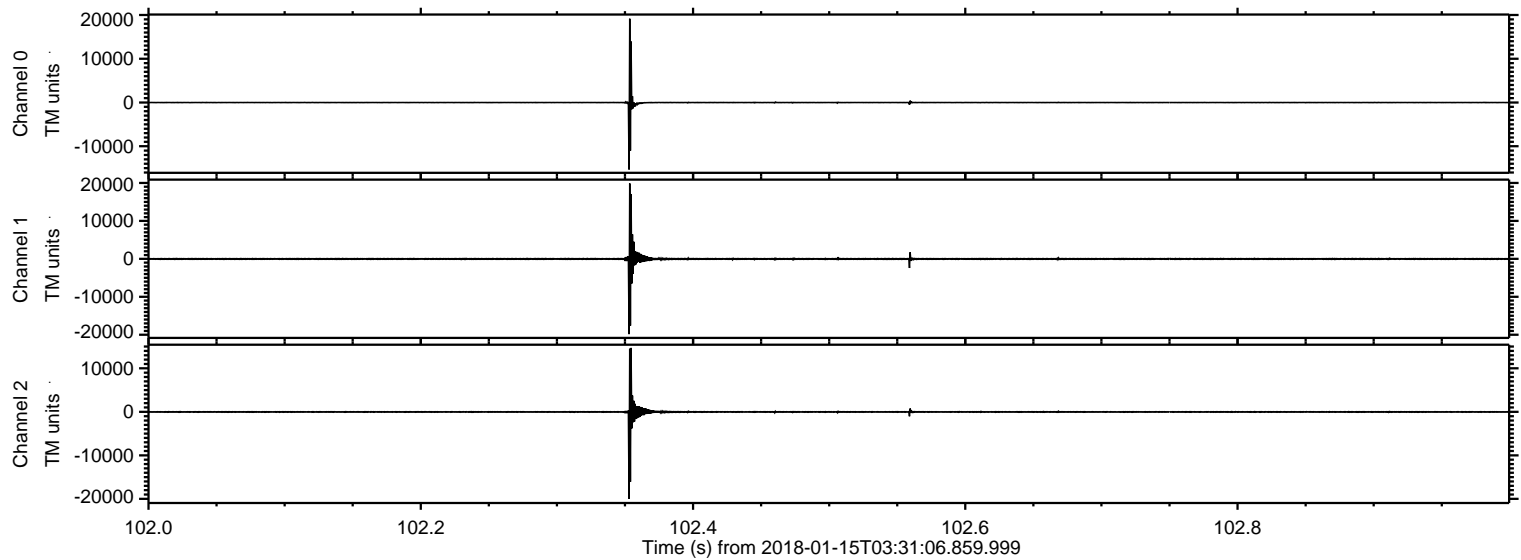

ELMAVAN 3D WAVEFORMS (Measured data sampled at 50 kHz) 51000 packets of 144 samples from 2018-01-15T03:31:06.859.999. Part 75/147

Processed Mon Jan 15 04:39:17 2018 by ELM ver.2012-10-06 from 001__elm20180115_033105__dat00.bin

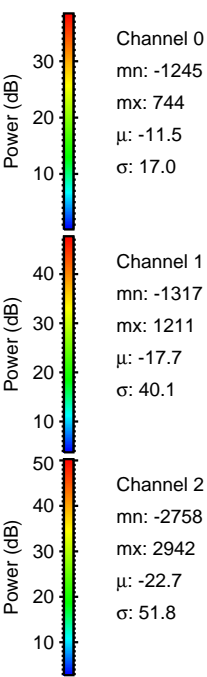
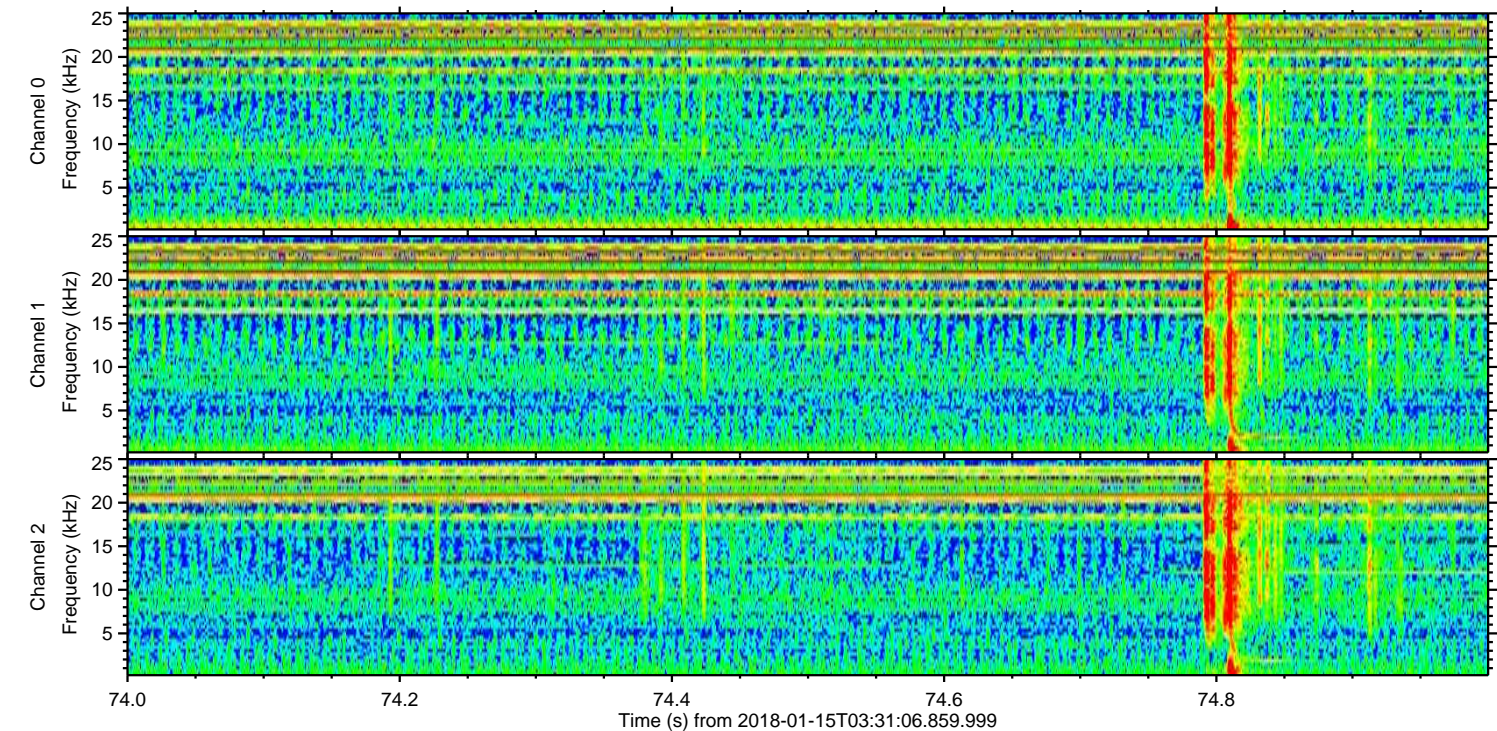
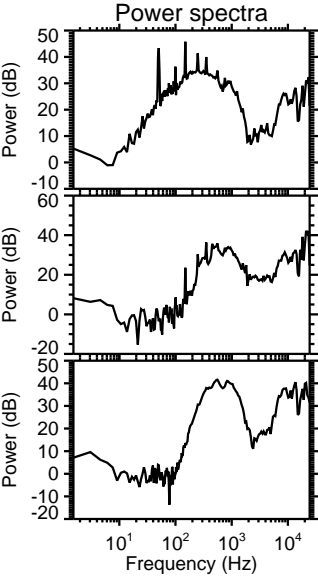
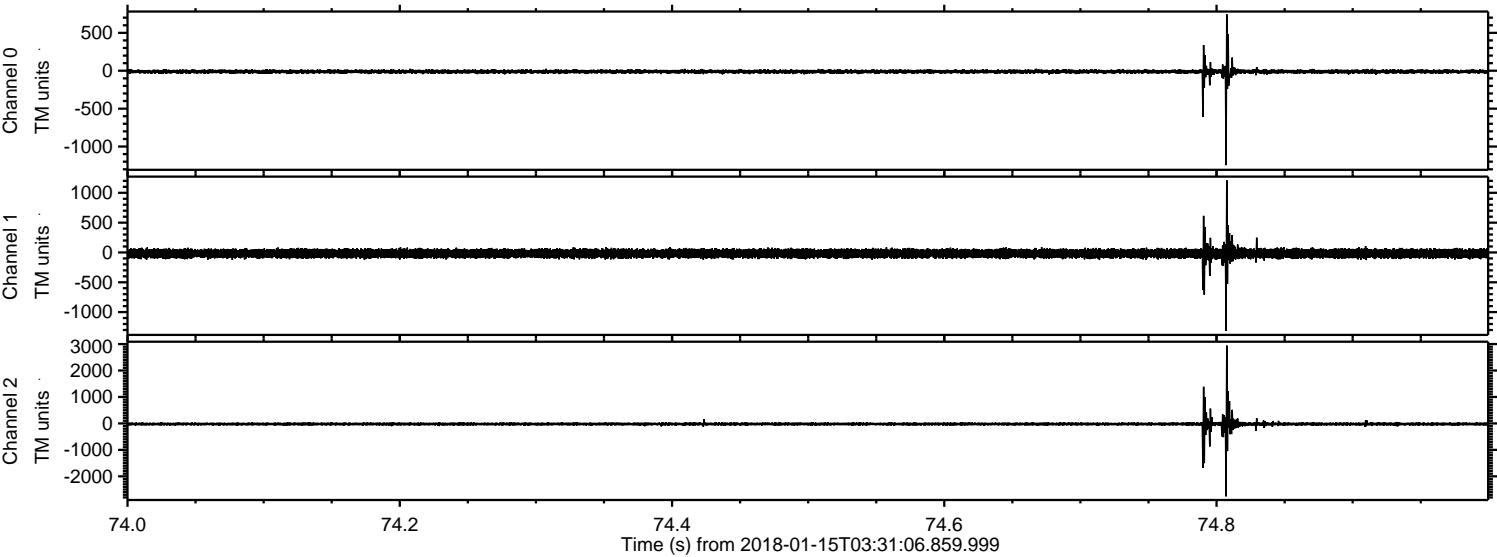

ELMAVAN 3D WAVEFORMS (Measured data sampled at 50 kHz) 51000 packets of 144 samples from 2018-01-15T03:31:06.859.999. Part 145/147

Processed Mon Jan 15 04:39:18 2018 by ELM ver.2012-10-06 from 001__elm20180115_033105__dat00.bin

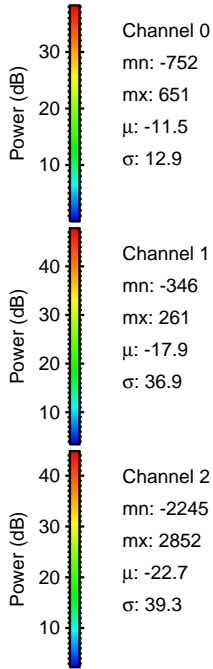
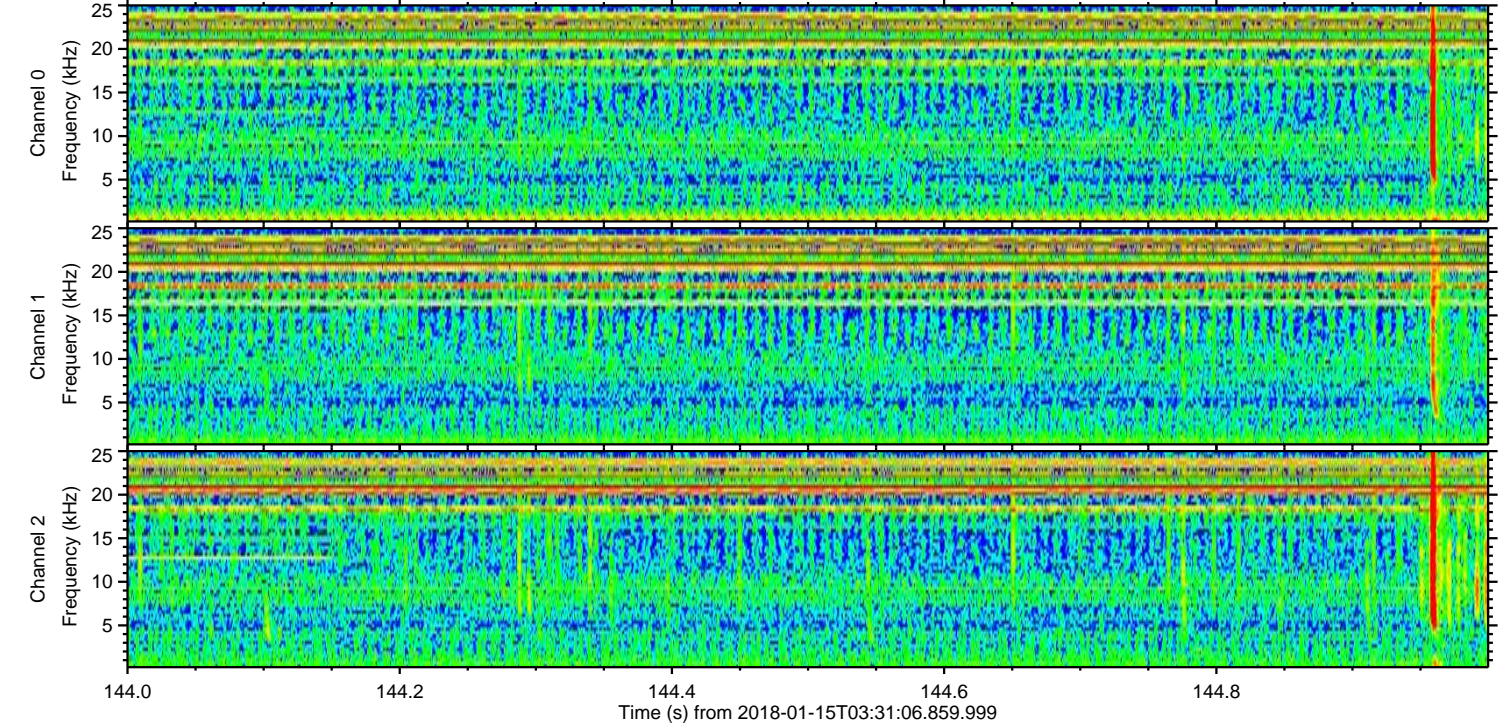
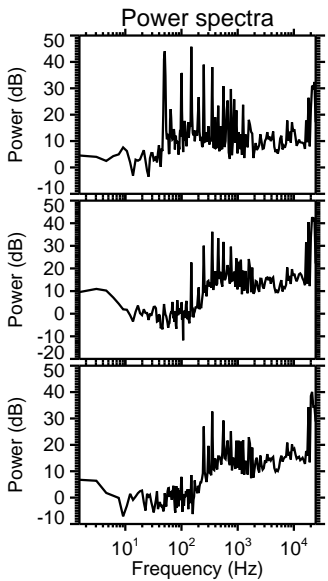
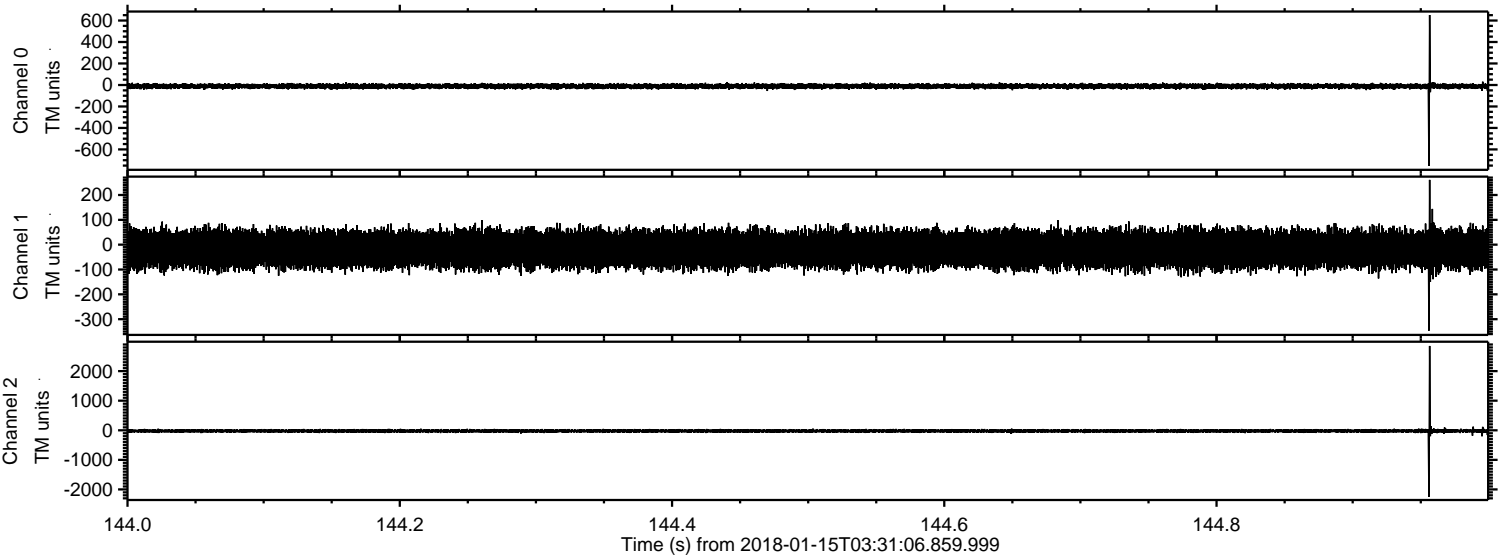

ELMAVAN 3D WAVEFORMS (Measured data sampled at 50 kHz) 51000 packets of 144 samples from 2018-01-15T03:31:06.859.999. Part 104/147

Processed Mon Jan 15 04:39:19 2018 by ELM ver.2012-10-06 from 001__elm20180115_033105__dat00.bin

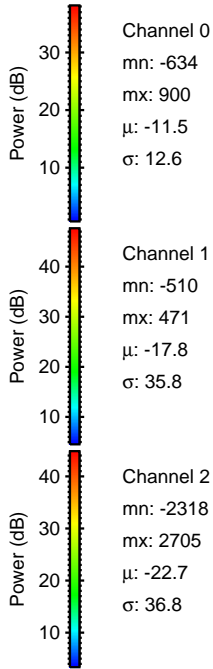
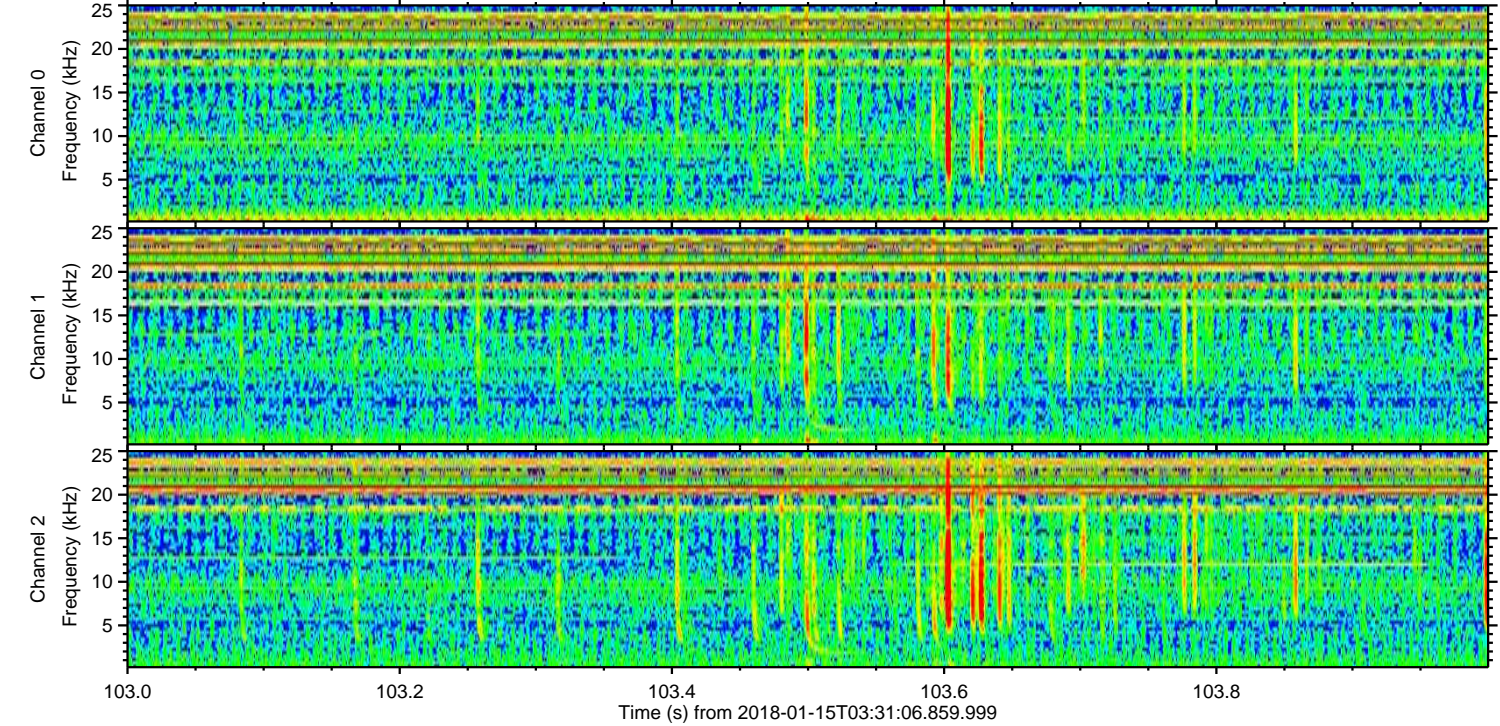
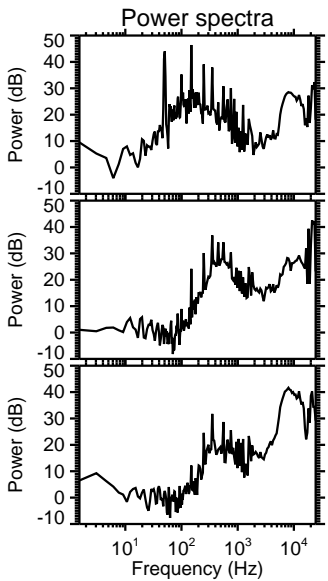
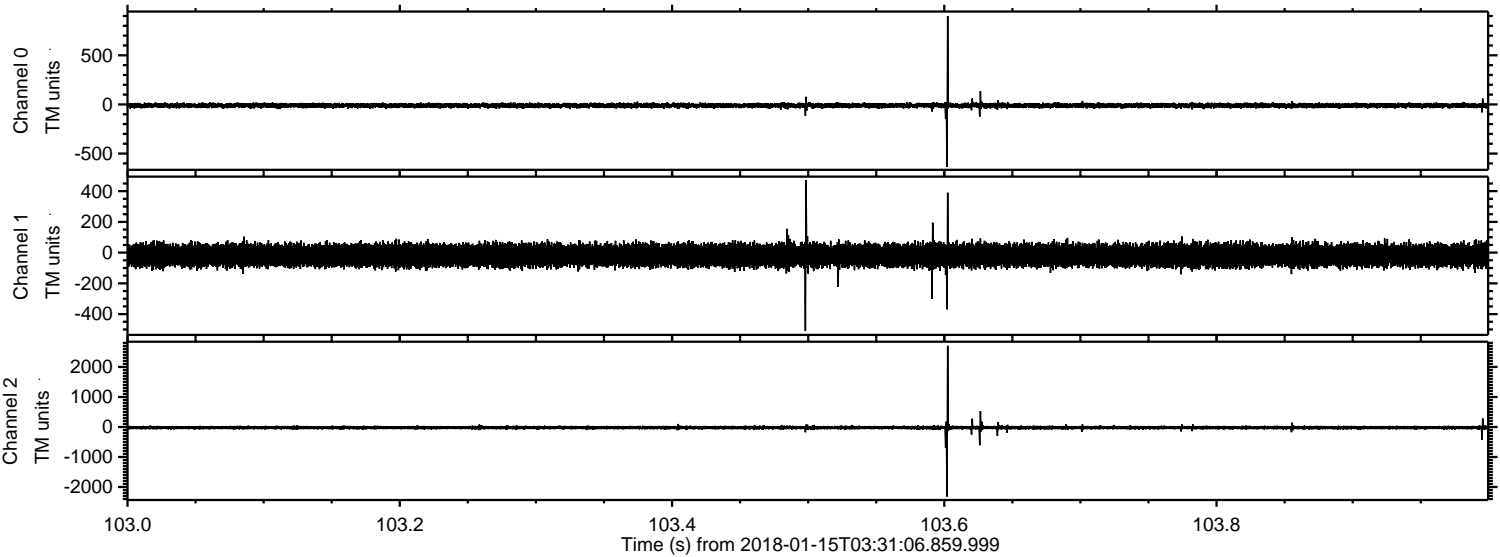

Processed Mon Jan 15 04:39:20 2018 by ELM ver.2012-10-06 from 001__elm20180115_033105__dat00.bin

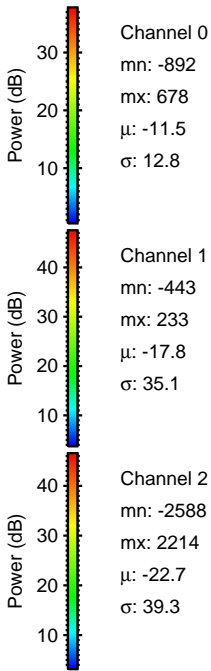
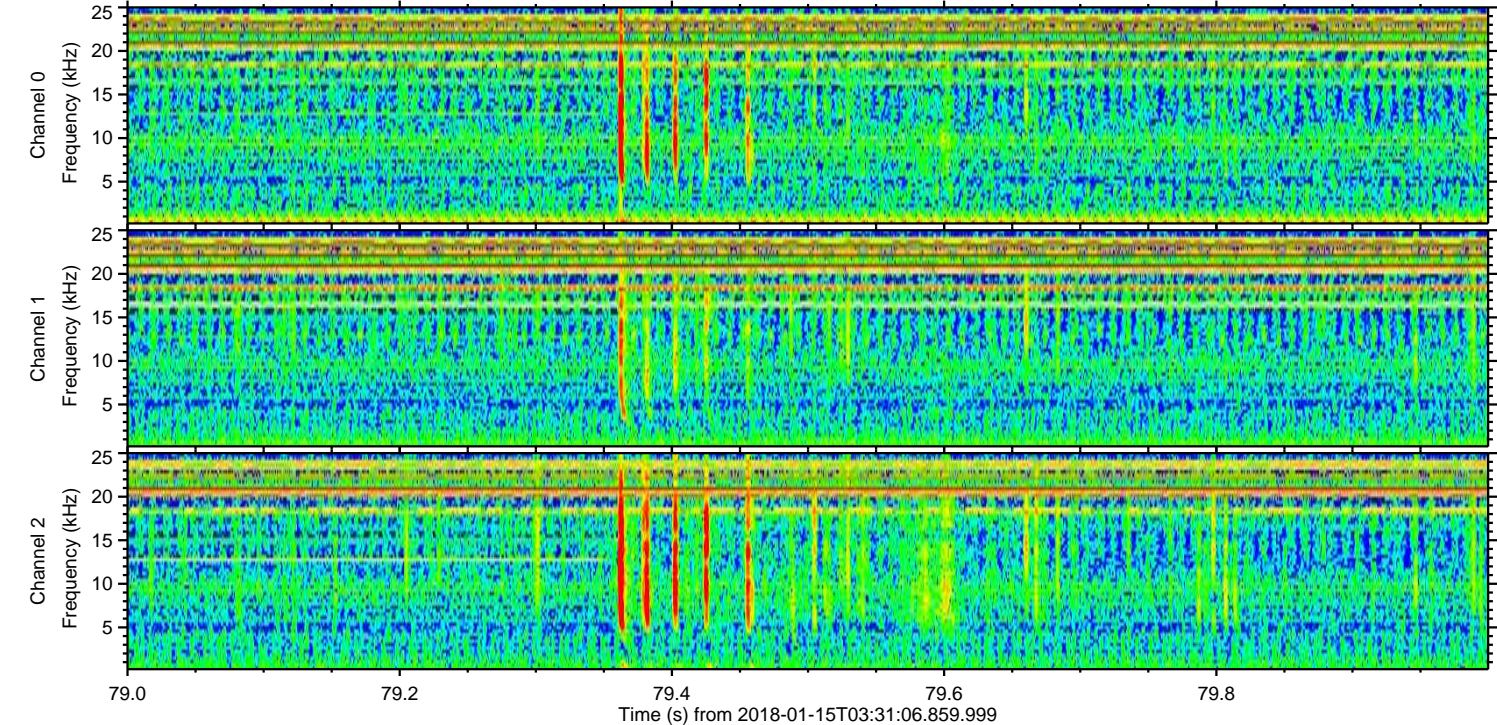
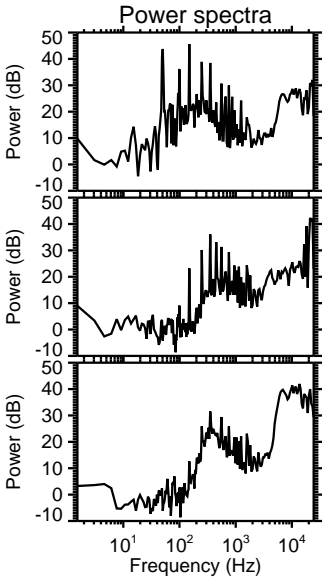
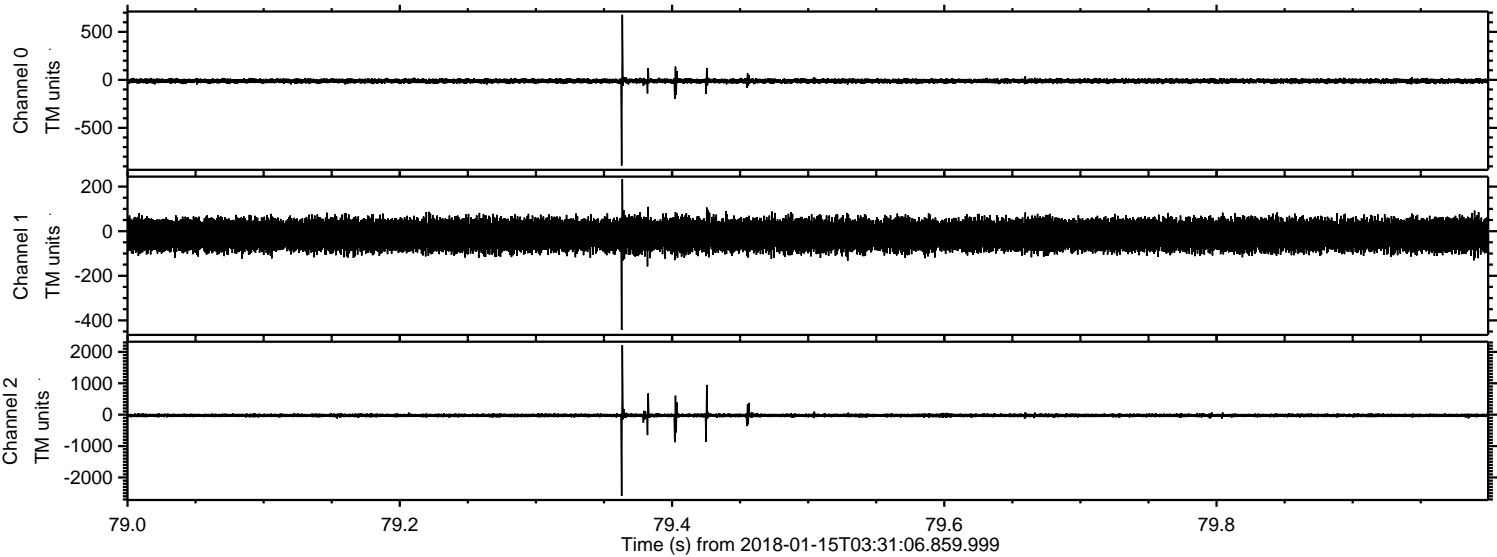

Processed Mon Jan 15 04:39:22 2018 by ELM ver.2012-10-06 from 001__elm20180115_033105__dat00.bin

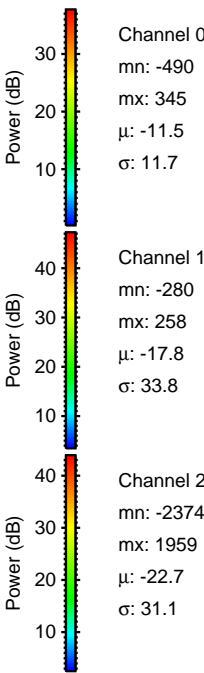
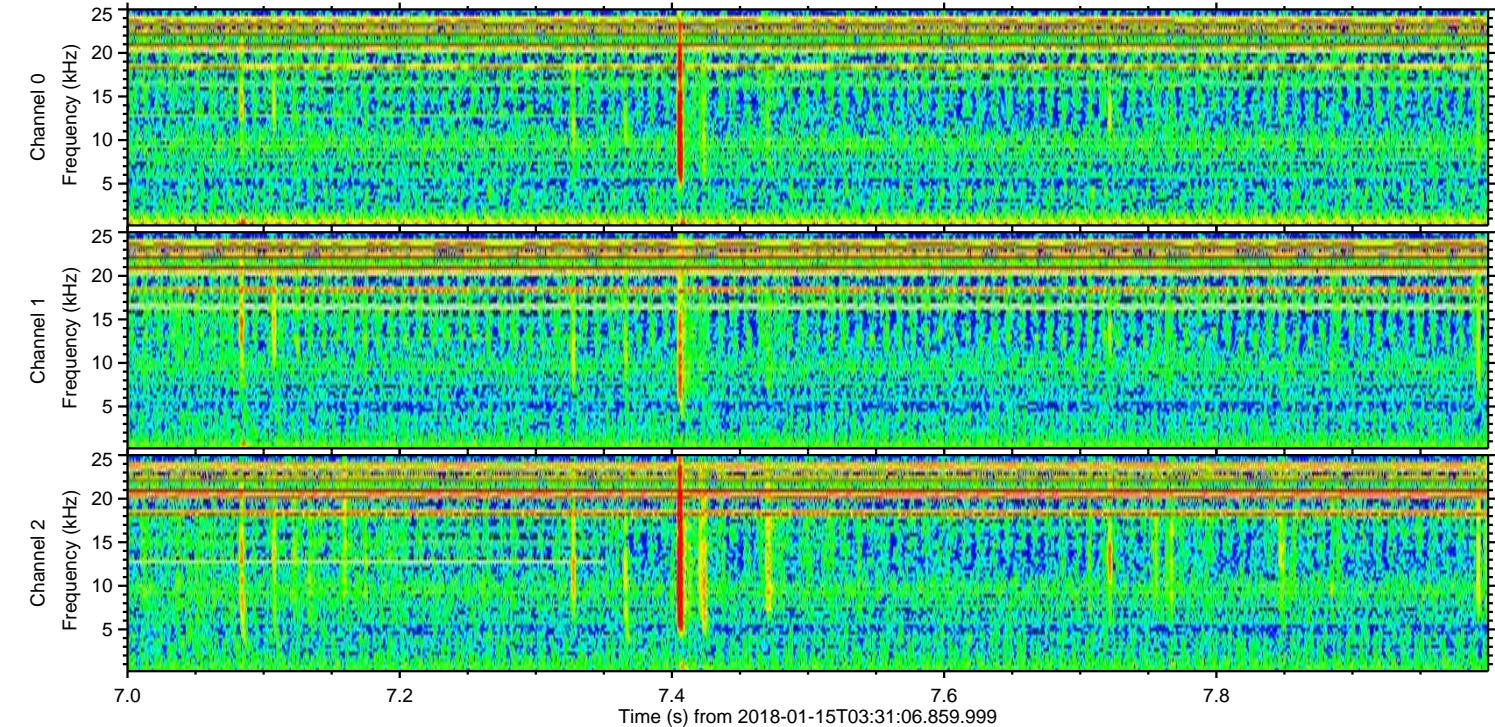
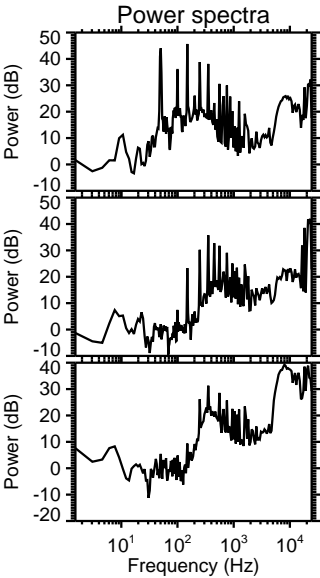
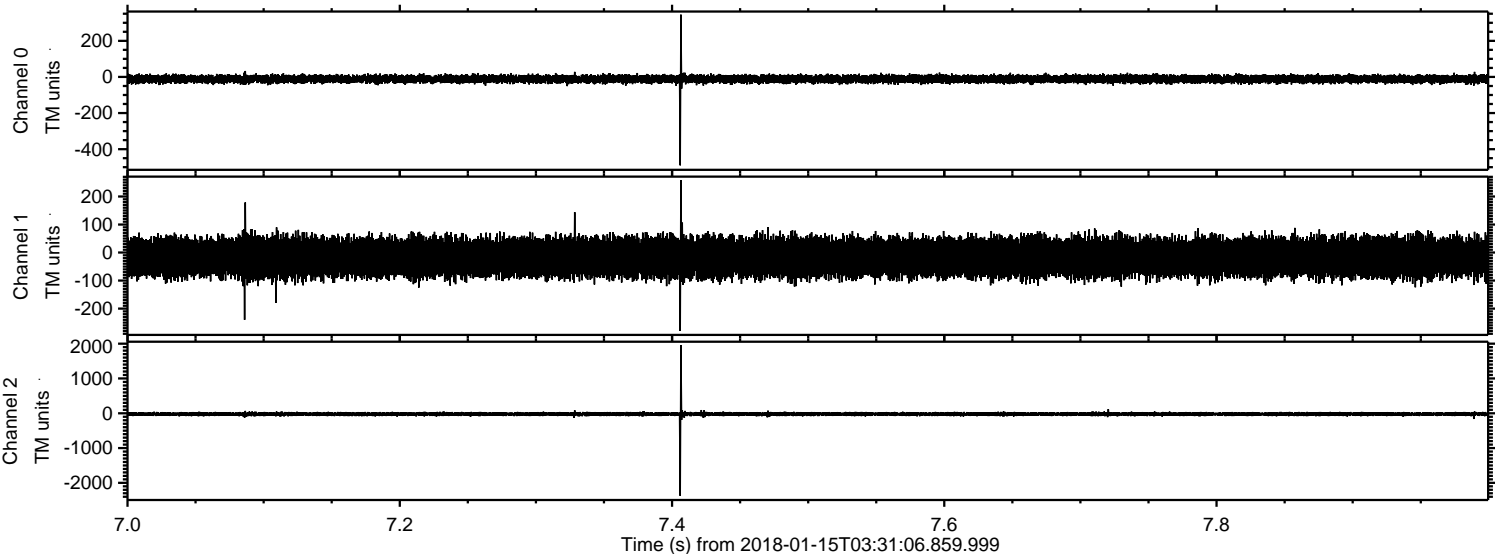

Processed Mon Jan 15 04:39:23 2018 by ELM ver.2012-10-06 from 001__elm20180115_033105__dat00.bin

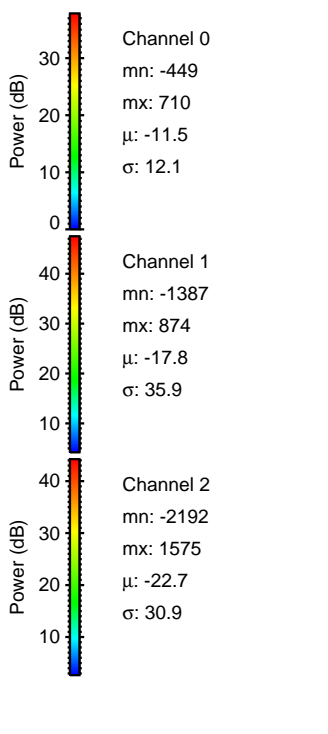
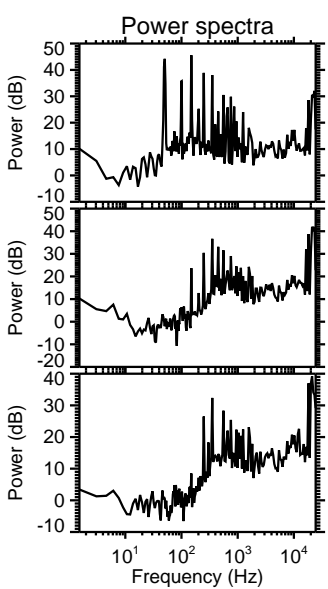
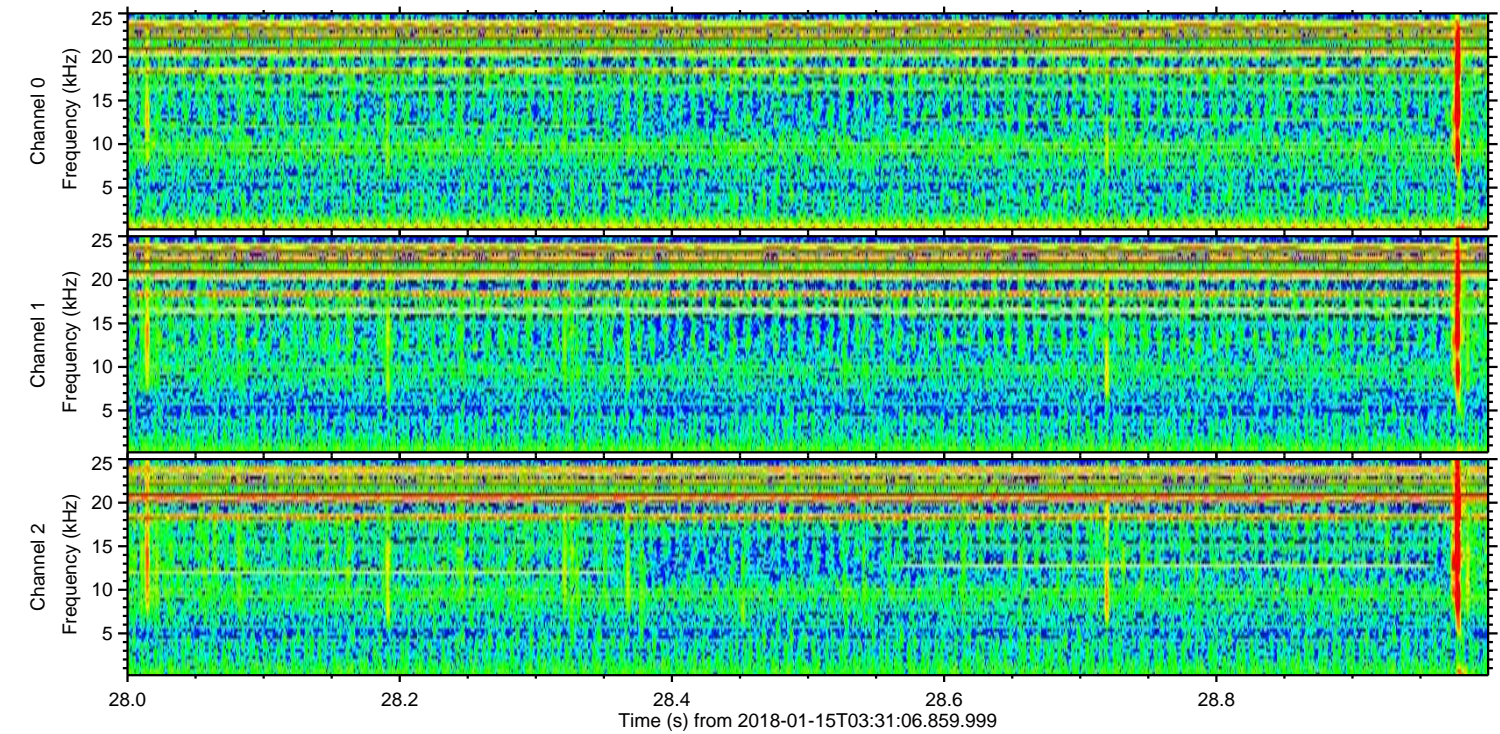
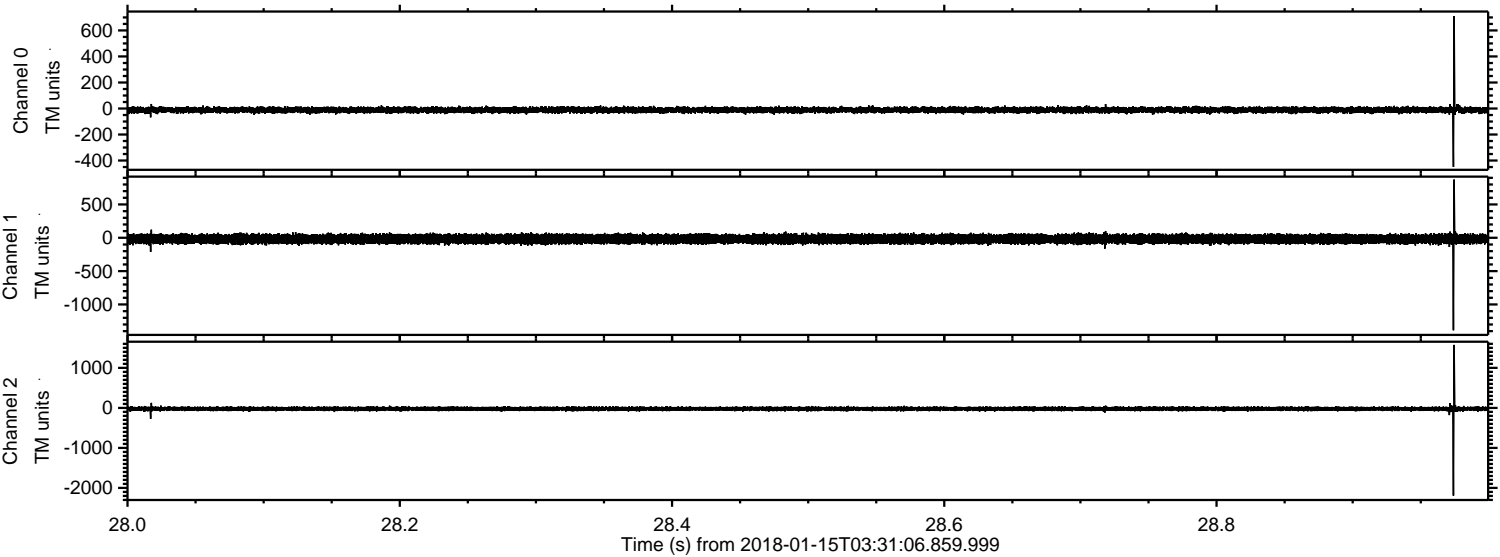

Channel 0
mn: -449
mx: 710
μ : -11.5
σ : 12.1

Channel 1
mn: -1387
mx: 874
μ : -17.8
σ : 35.9

Channel 2
mn: -2192
mx: 1575
μ : -22.7
σ : 30.9

Processed Mon Jan 15 04:39:23 2018 by ELM ver.2012-10-06 from 001__elm20180115_033105__dat00.bin

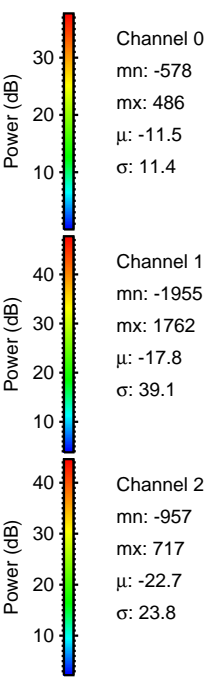
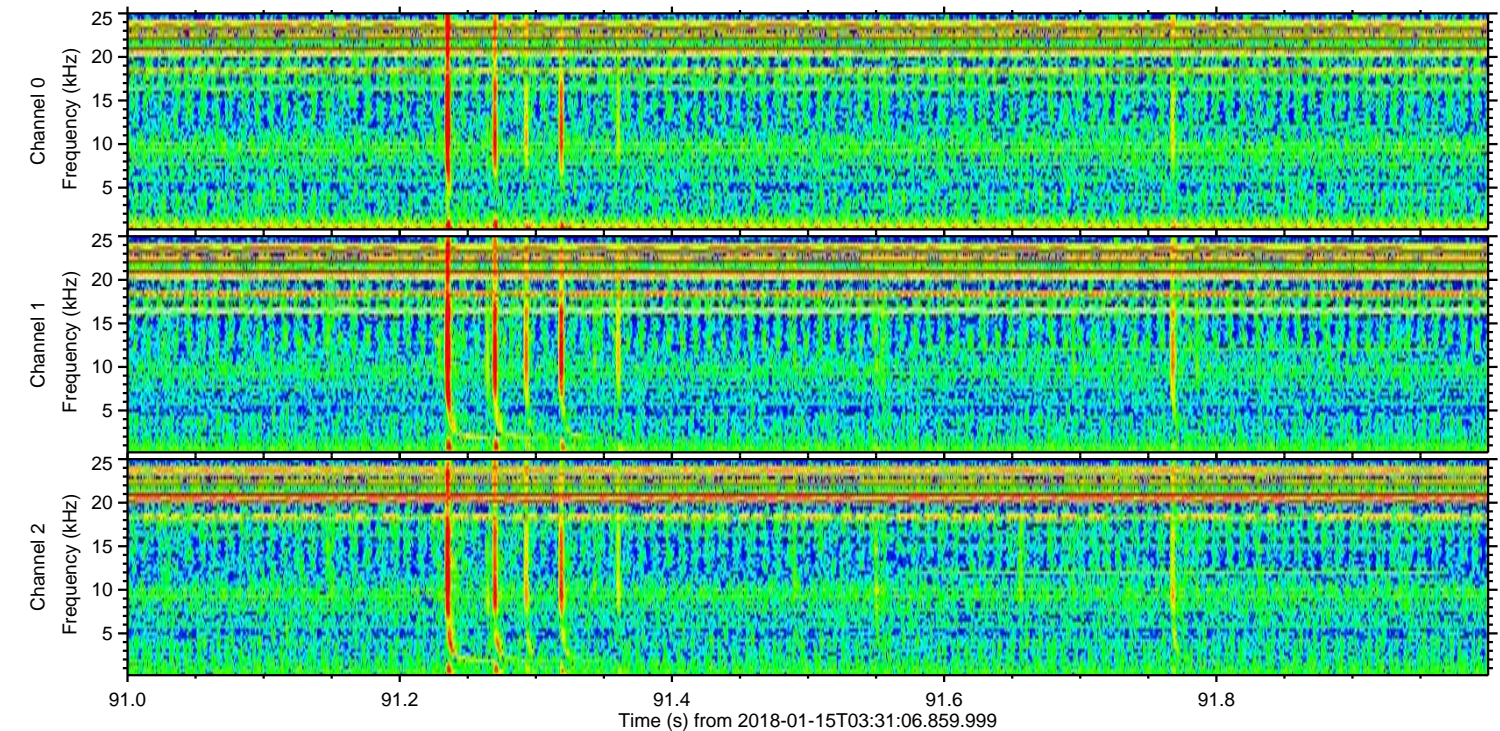
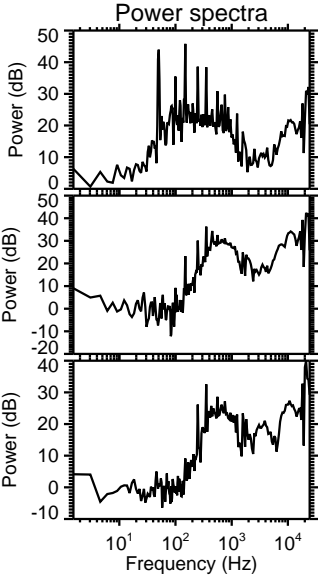
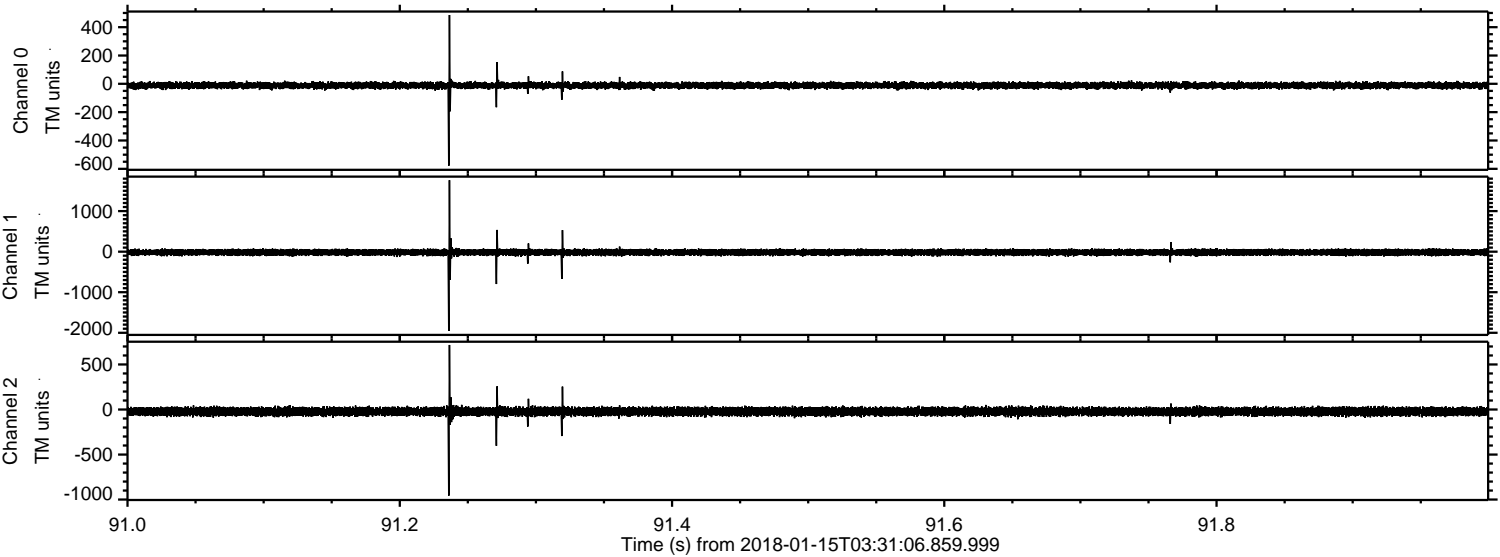

Processed Mon Jan 15 04:39:24 2018 by ELM ver.2012-10-06 from 001__elm20180115_033105__dat00.bin

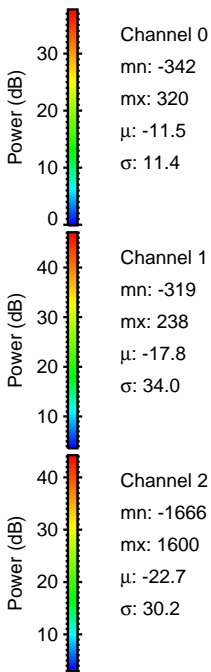
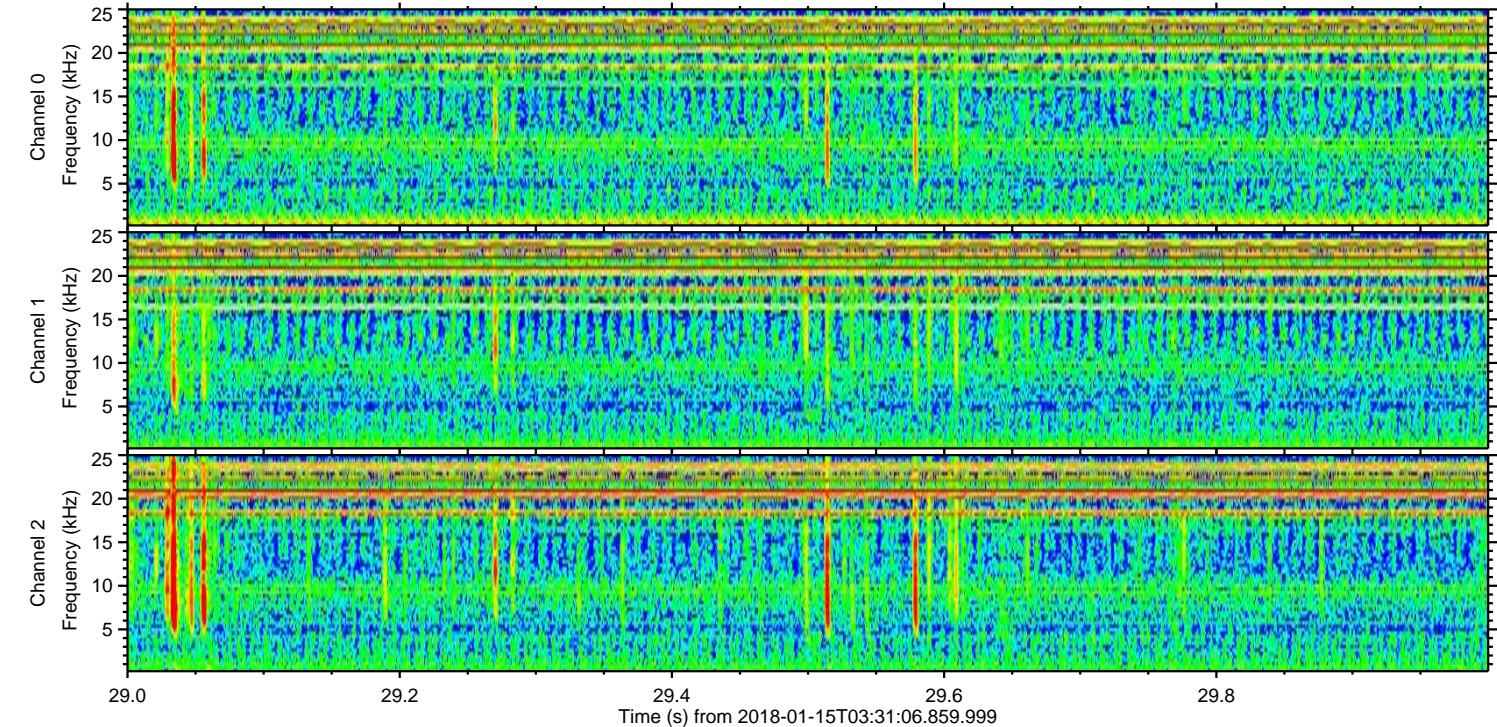
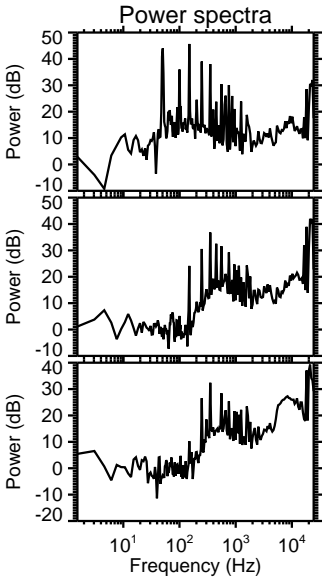
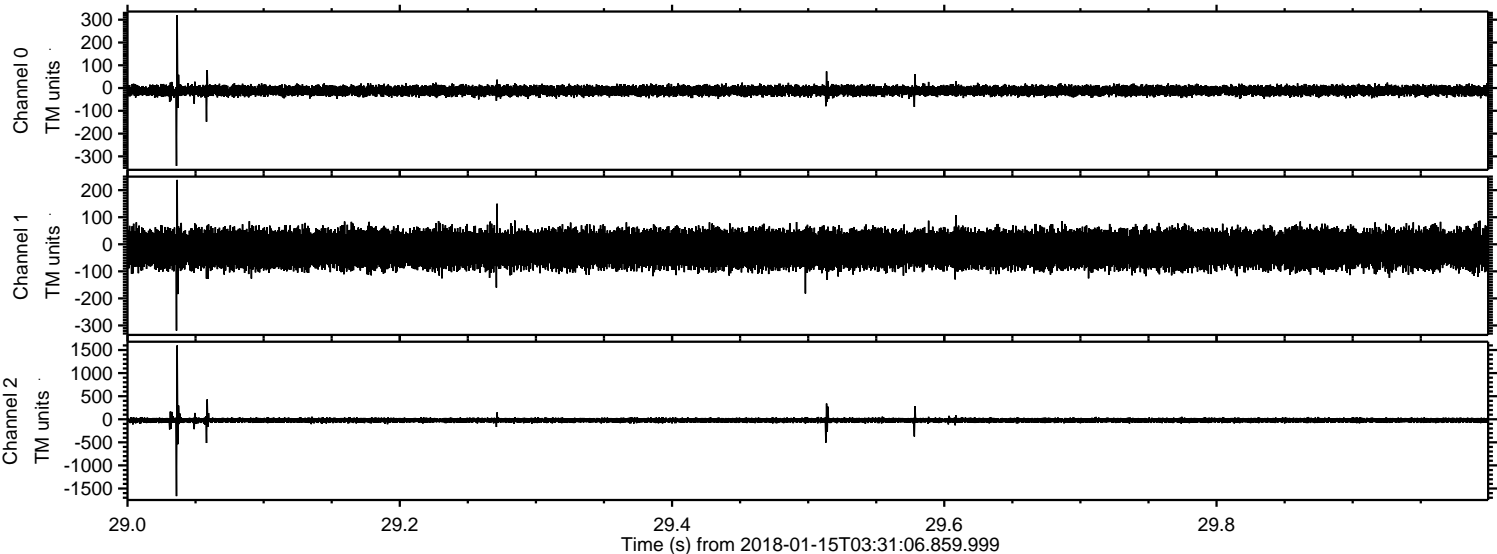

Processed Mon Jan 15 04:39:25 2018 by ELM ver.2012-10-06 from 001__elm20180115_033105__dat00.bin

