

ELMAVAN 3D WAVEFORMS (Measured data sampled at 50 kHz) 51000 packets of 144 samples from 2018-01-14T22:25:53.251.000.

Processed Sun Jan 14 23:34:09 2018 by ELM ver.2012-10-06 from 001__elm20180114_222552__dat00.bin

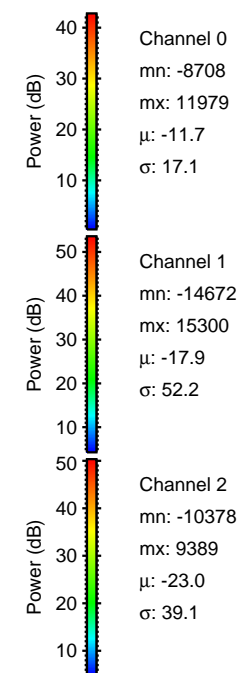

Processed Sun Jan 14 23:34:17 2018 by ELM ver.2012-10-06 from 001__elm20180114_222552__dat00.bin

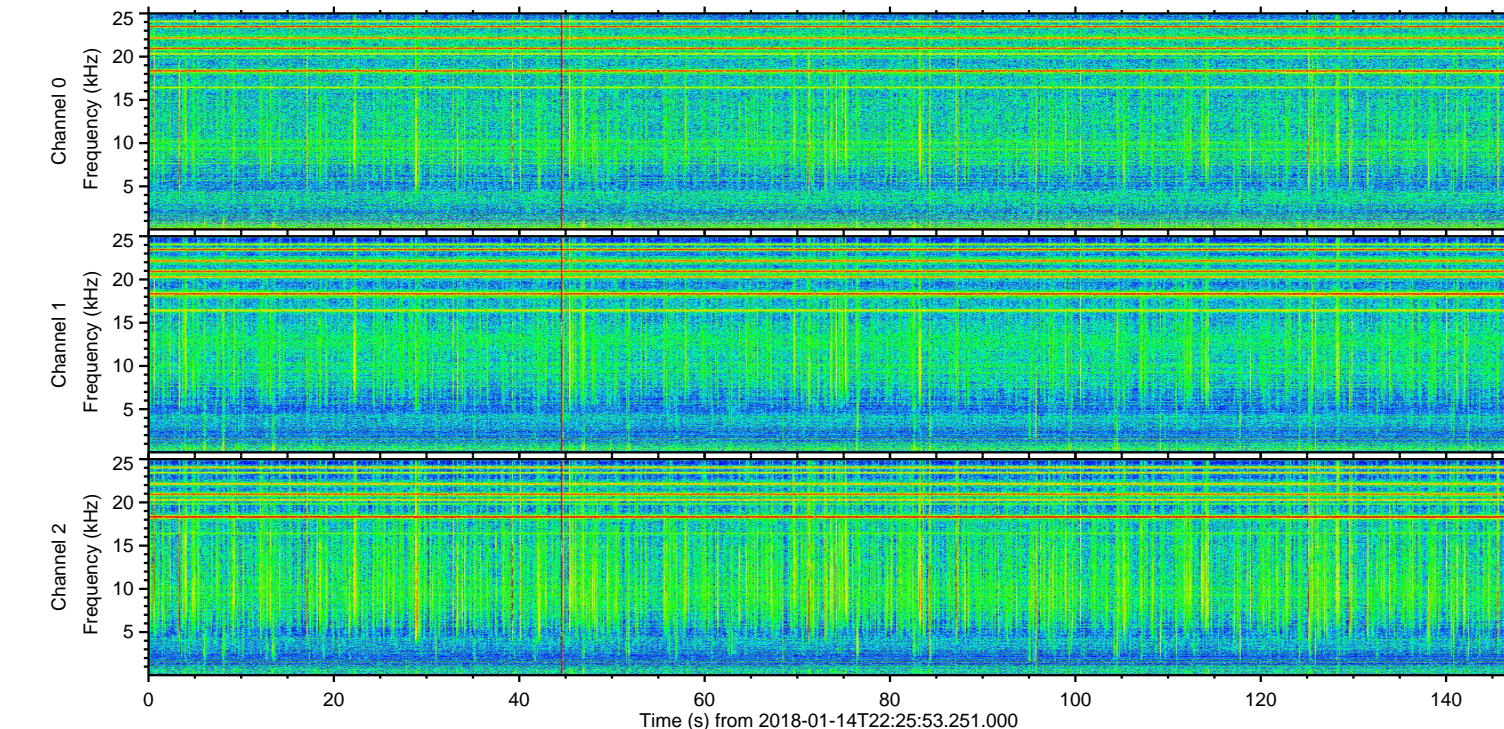
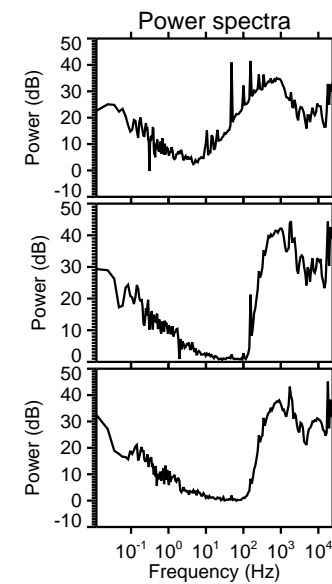
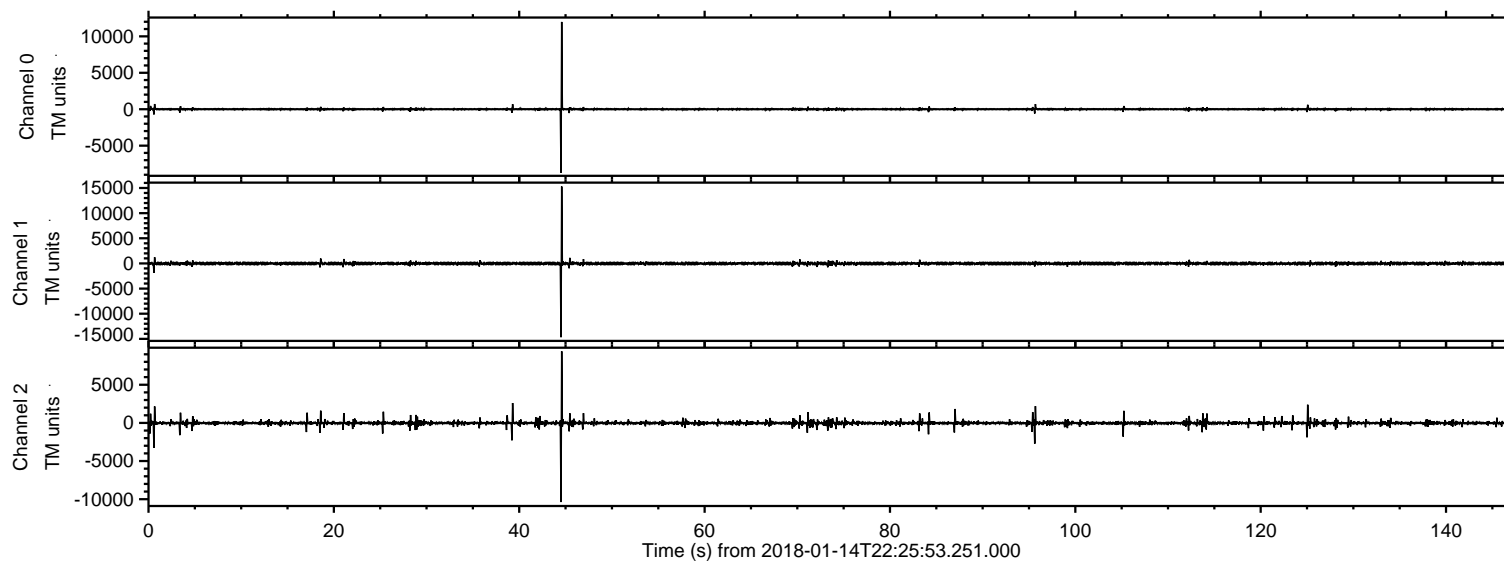
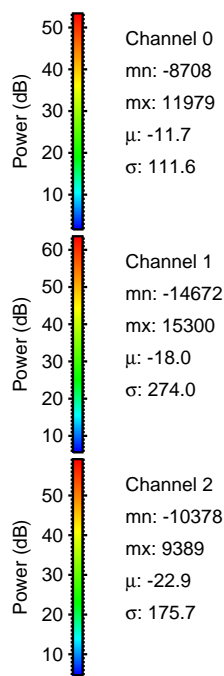
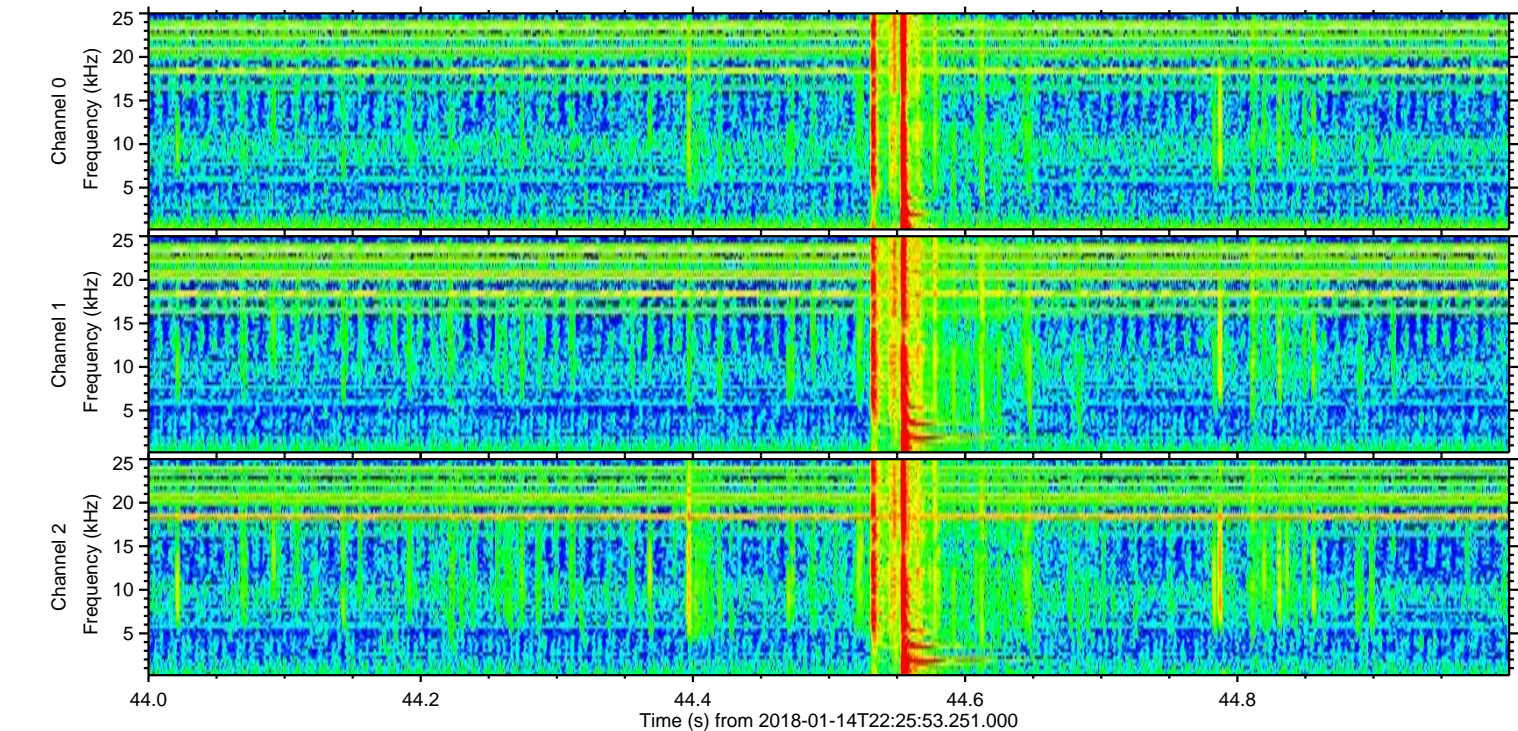
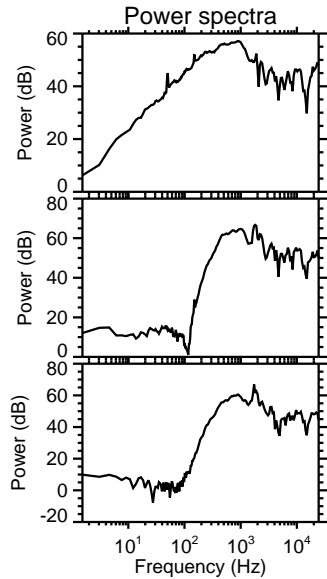
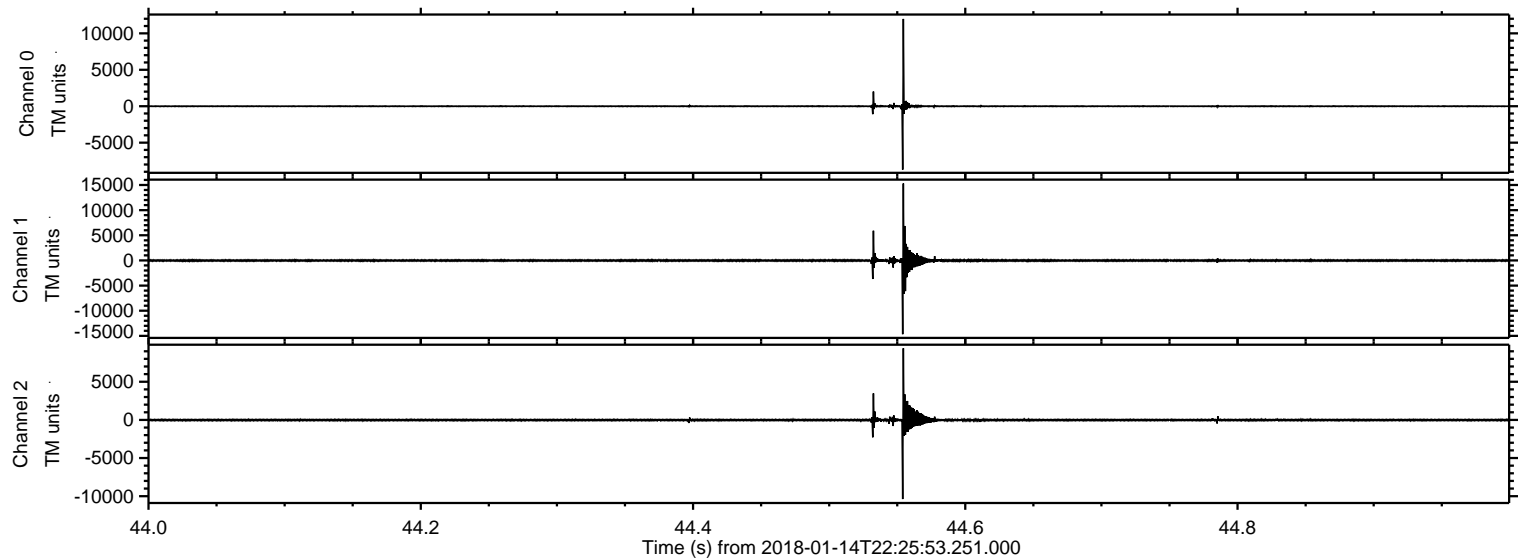

ELMAVAN 3D WAVEFORMS (Measured data sampled at 50 kHz) 51000 packets of 144 samples from 2018-01-14T22:25:53.251.000. Part 1/147

Processed Sun Jan 14 23:34:17 2018 by ELM ver.2012-10-06 from 001__elm20180114_222552__dat00.bin

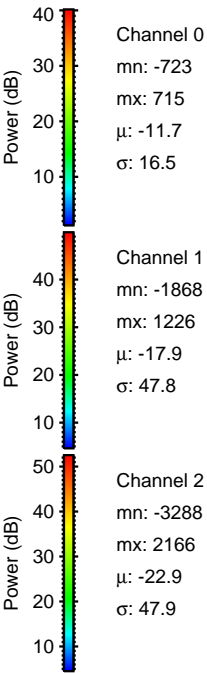
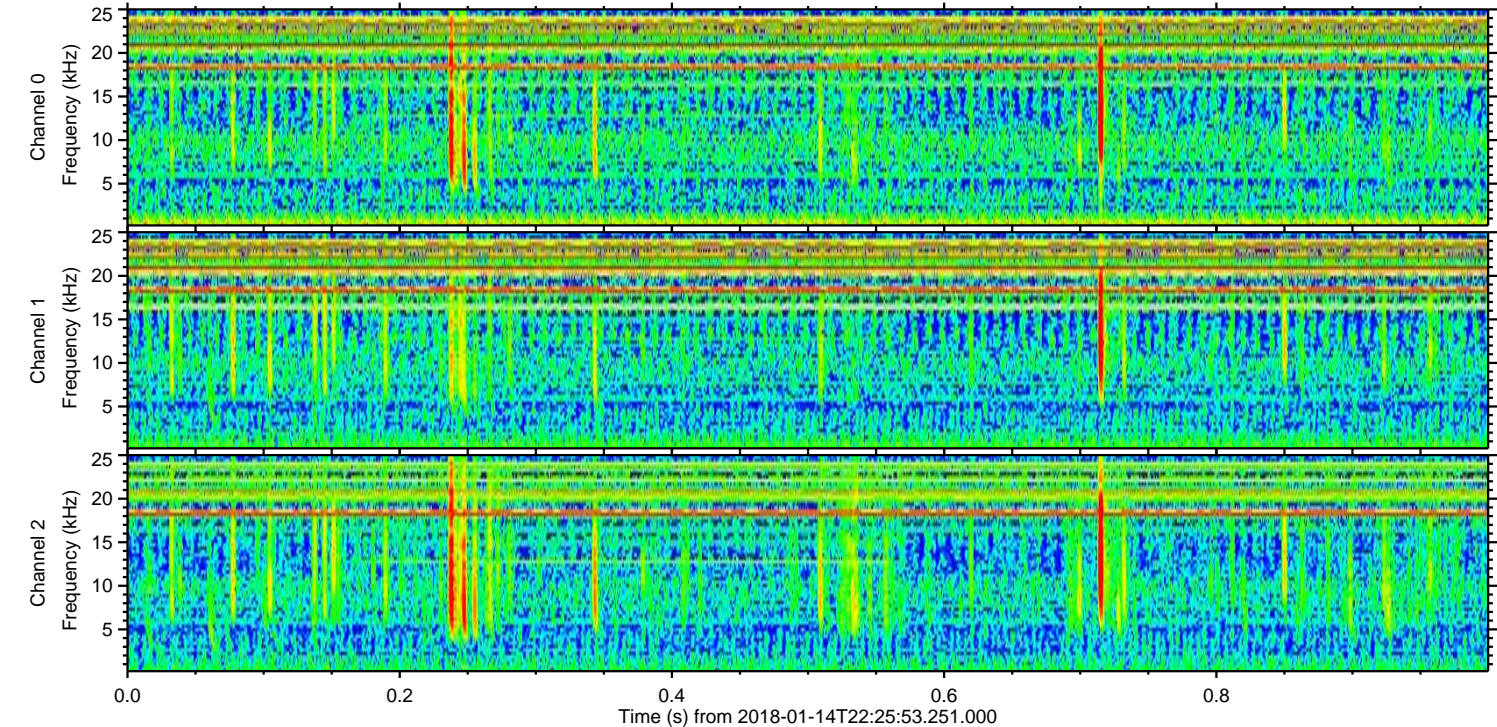
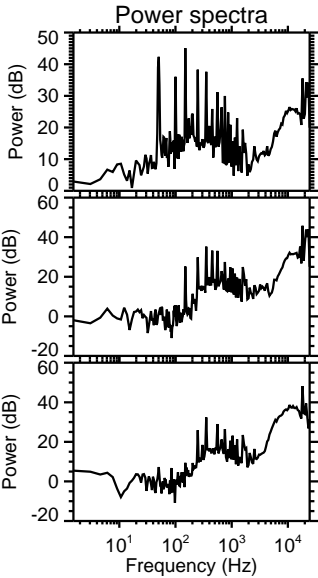
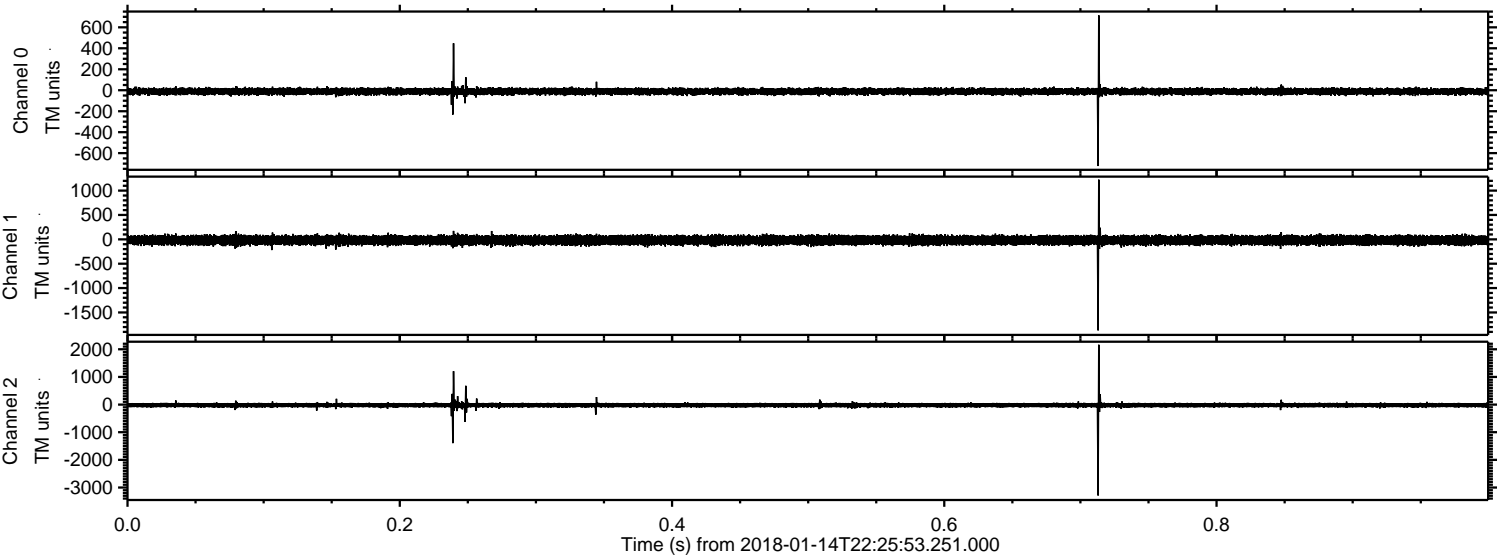

Processed Sun Jan 14 23:34:18 2018 by ELM ver.2012-10-06 from 001__elm20180114_222552__dat00.bin

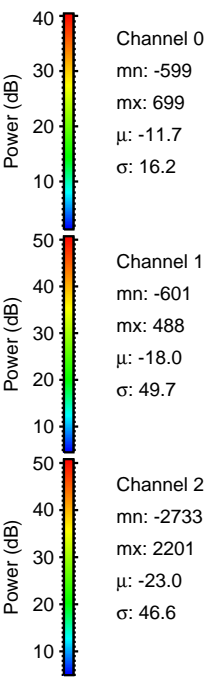
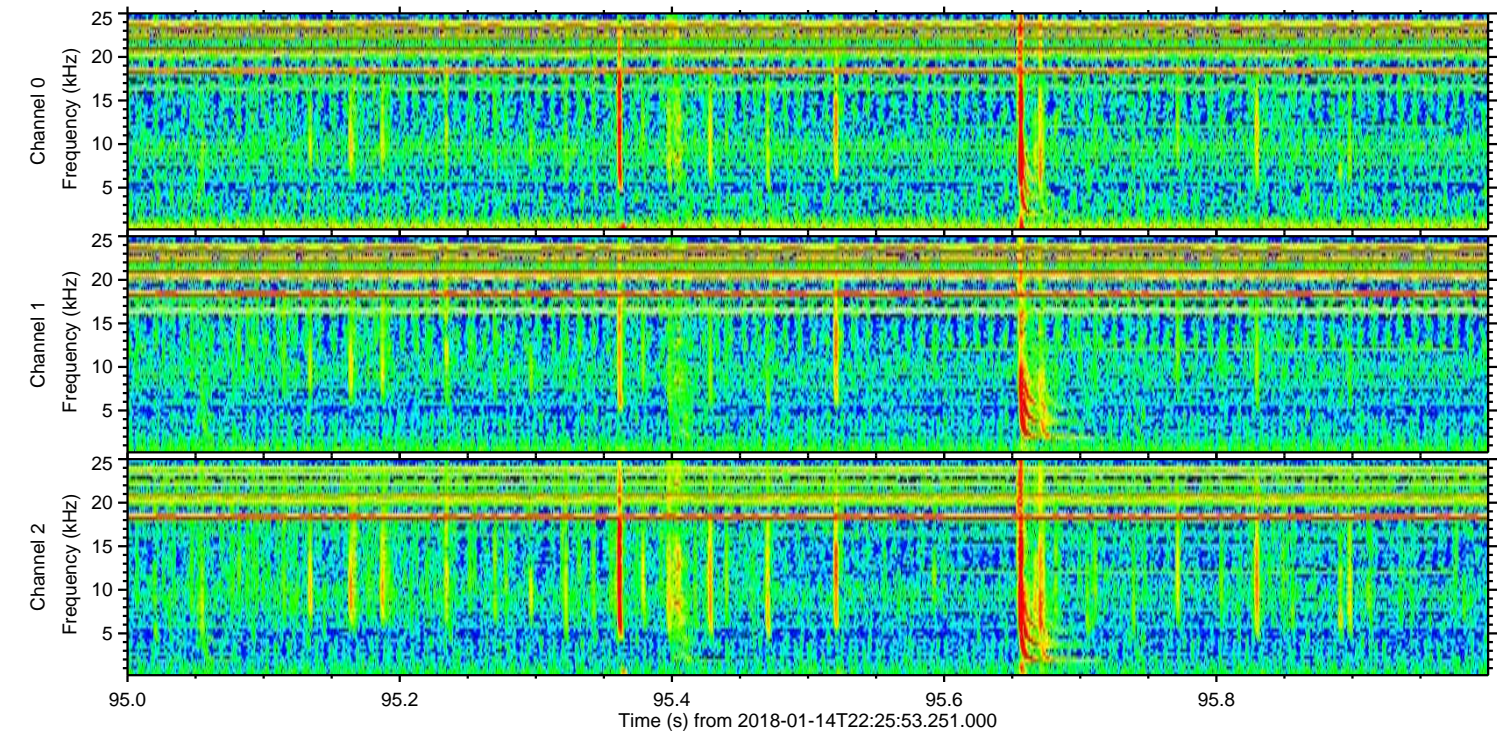
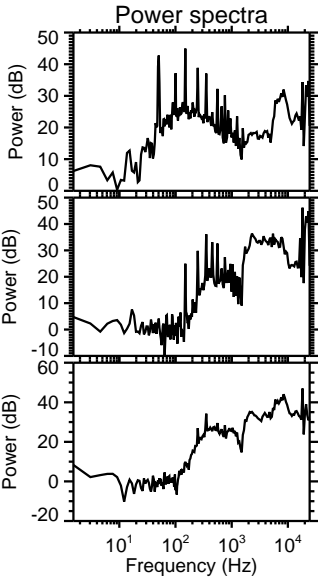
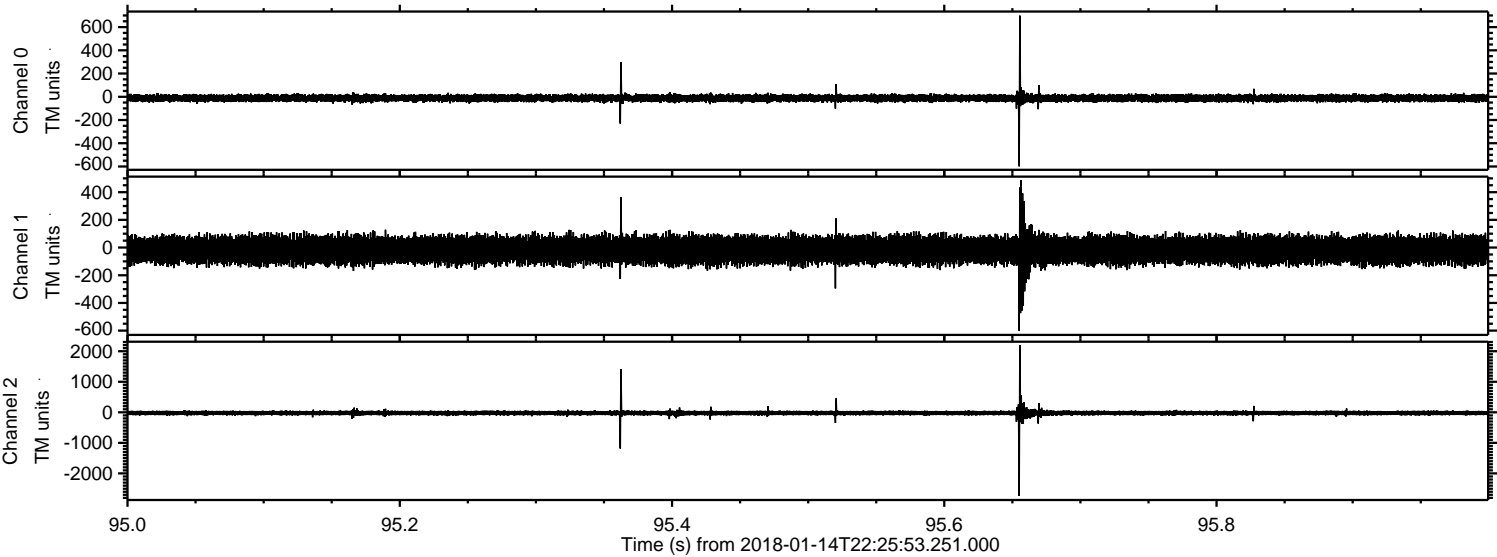

Processed Sun Jan 14 23:34:19 2018 by ELM ver.2012-10-06 from 001__elm20180114_222552__dat00.bin

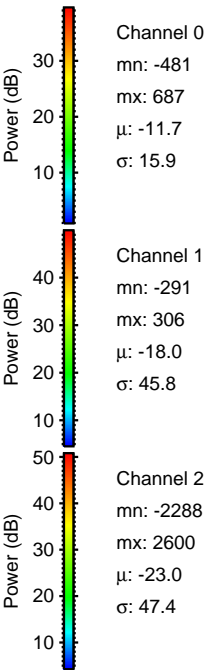
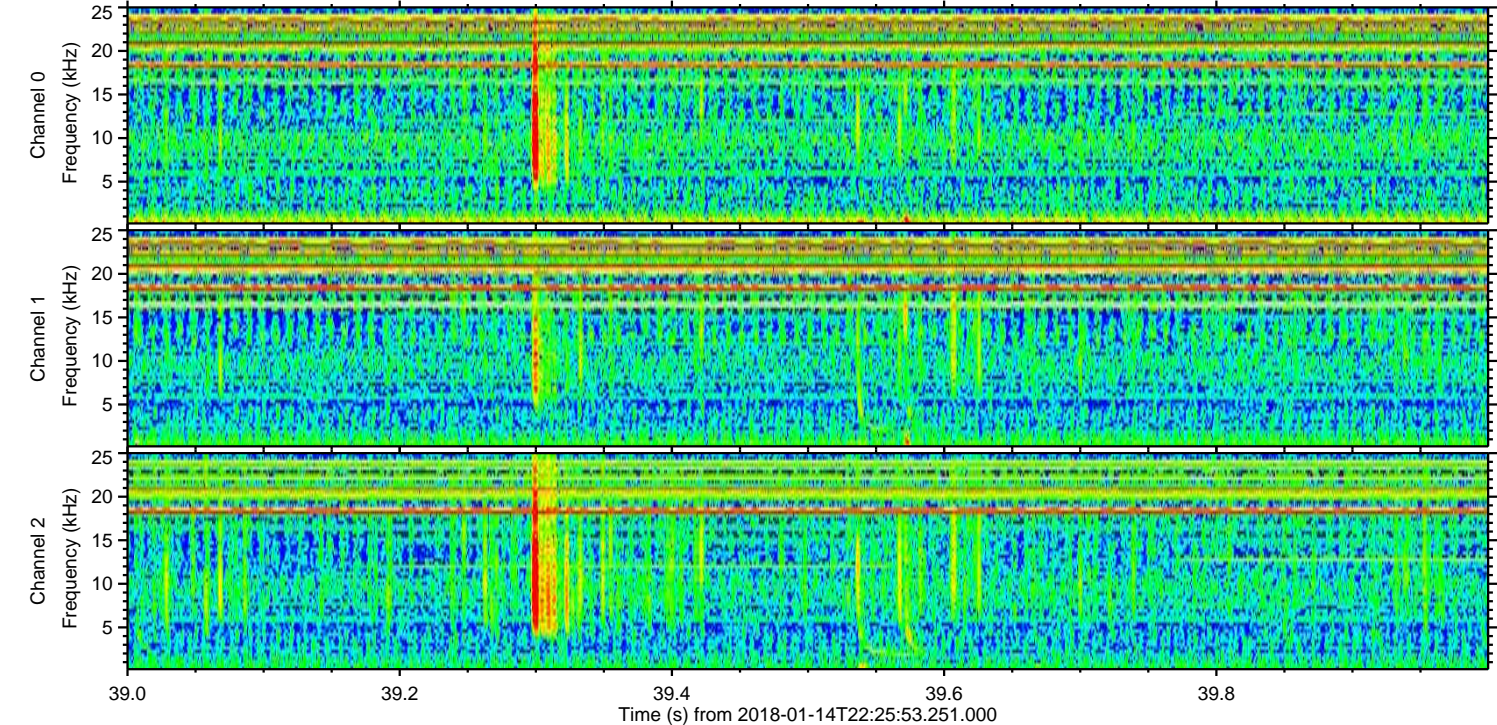
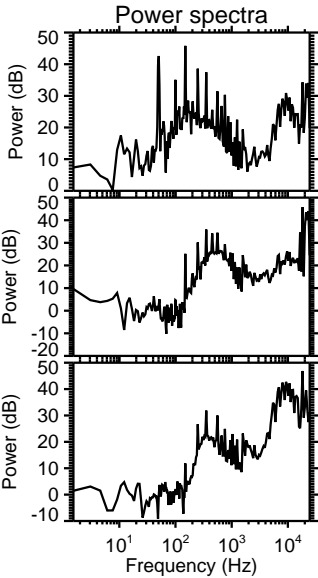
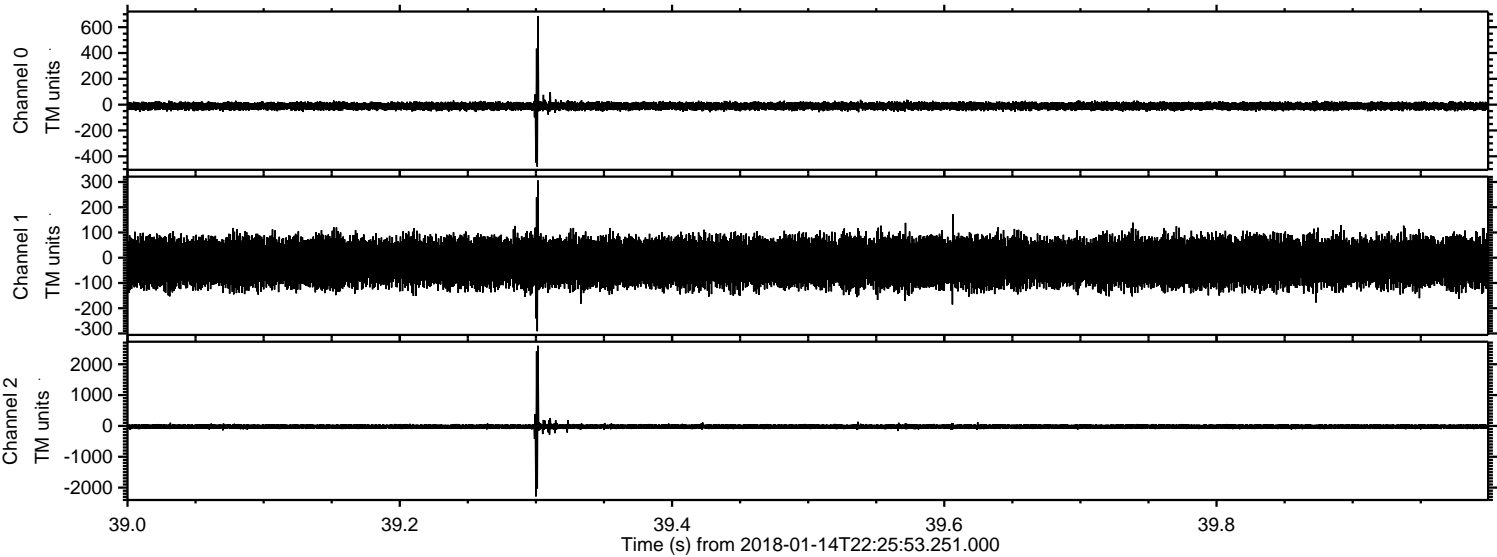

ELMAVAN 3D WAVEFORMS (Measured data sampled at 50 kHz) 51000 packets of 144 samples from 2018-01-14T22:25:53.251.000. Part 126/147

Processed Sun Jan 14 23:34:20 2018 by ELM ver.2012-10-06 from 001__elm20180114_222552__dat00.bin

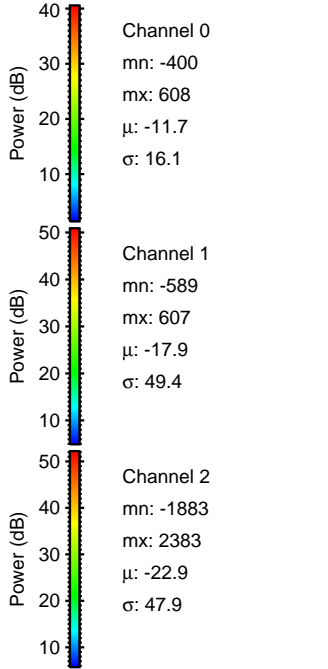
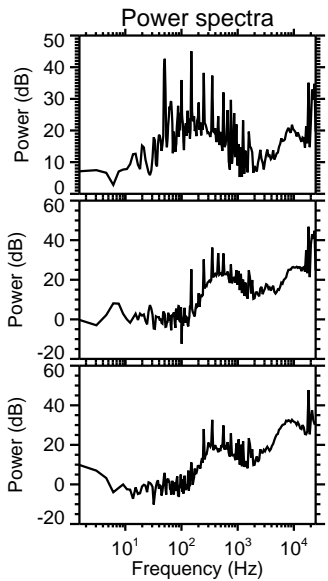
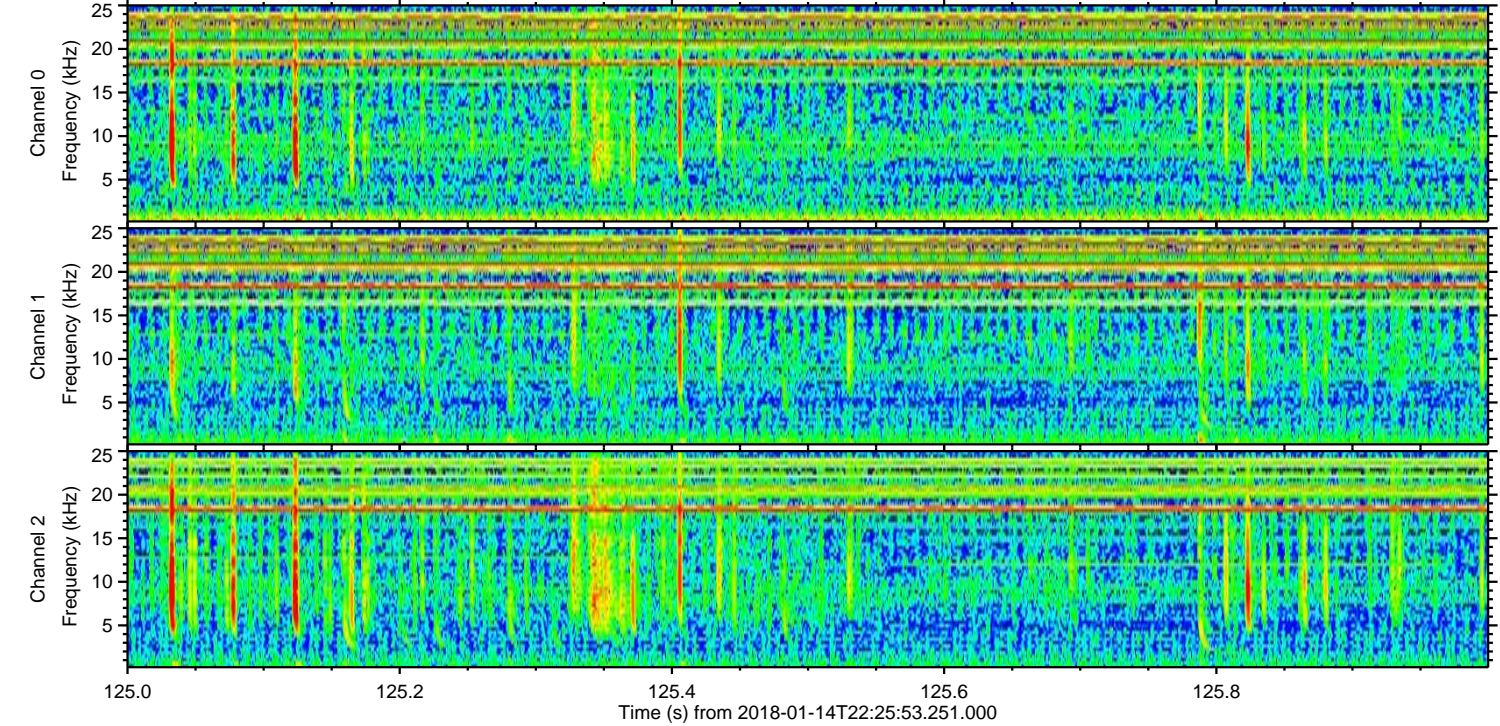
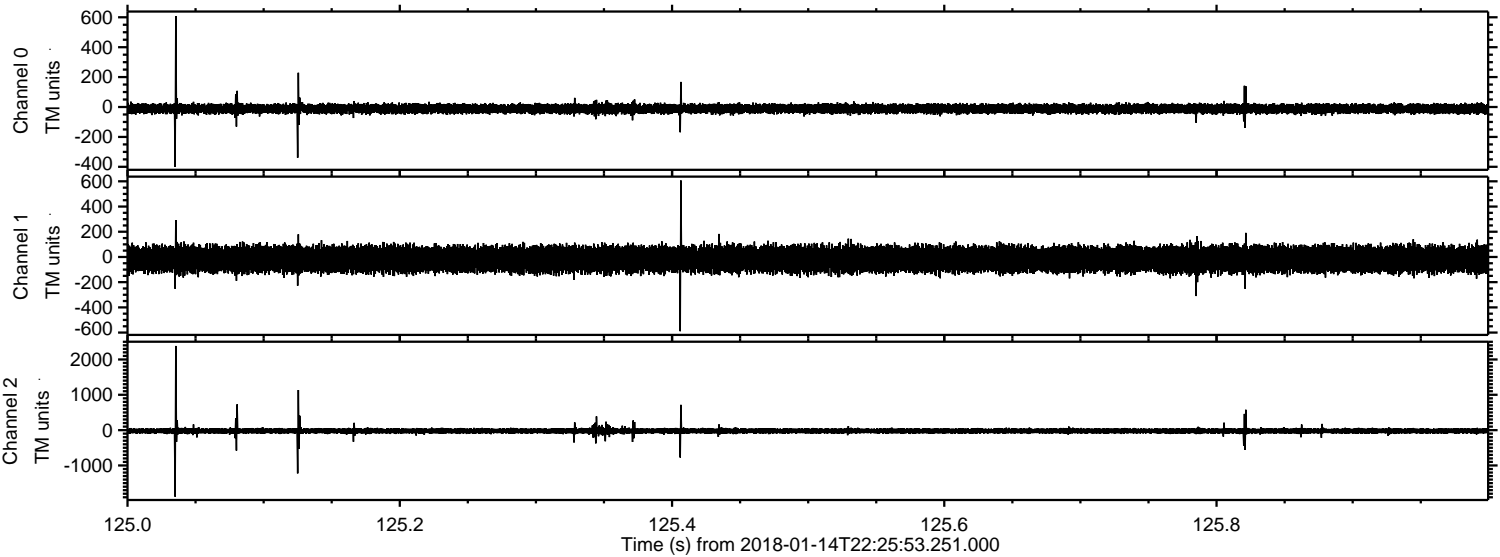

ELMAVAN 3D WAVEFORMS (Measured data sampled at 50 kHz) 51000 packets of 144 samples from 2018-01-14T22:25:53.251.000. Part 88/147

Processed Sun Jan 14 23:34:21 2018 by ELM ver.2012-10-06 from 001__elm20180114_222552__dat00.bin

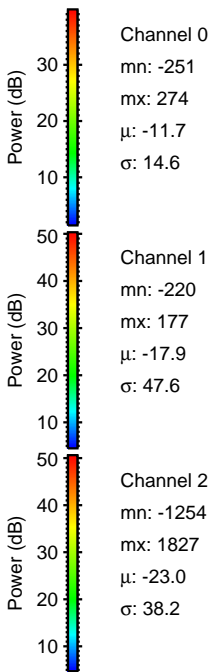
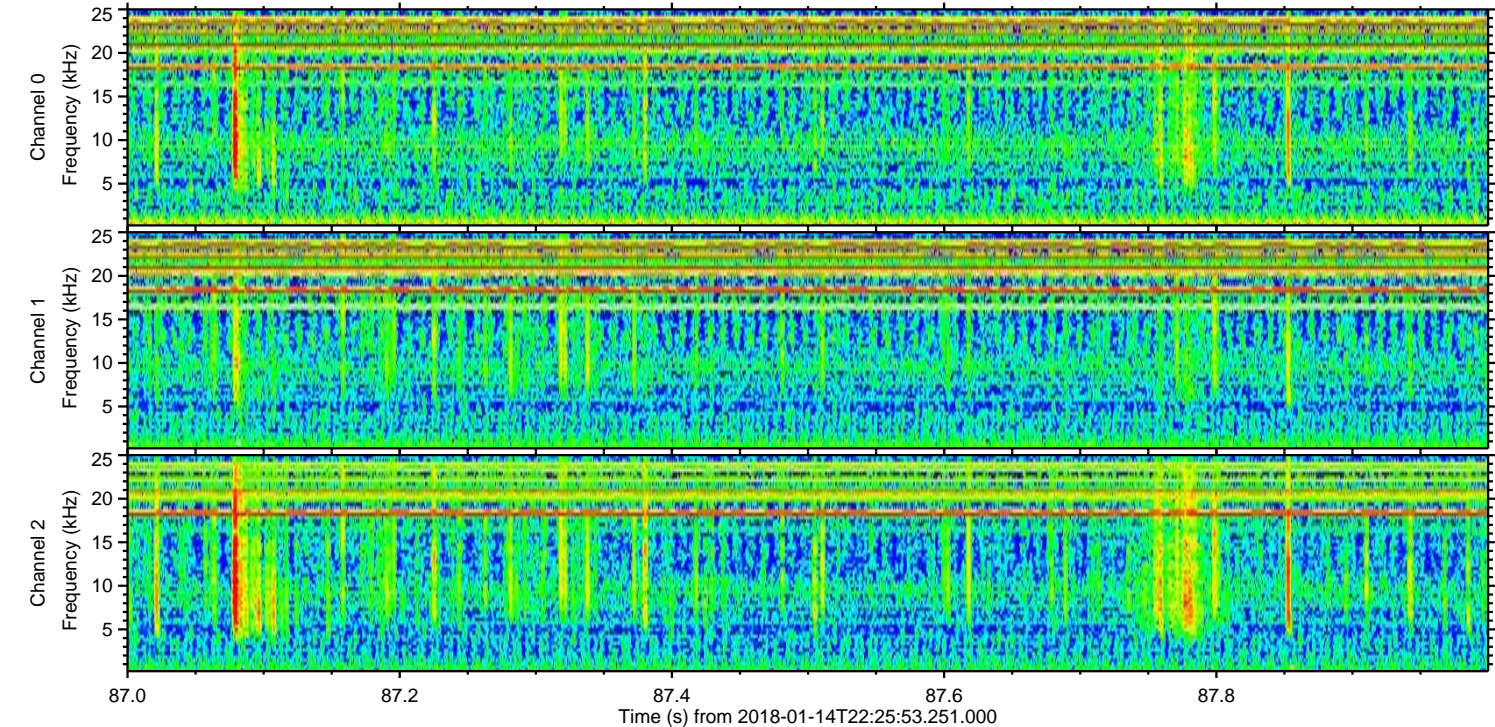
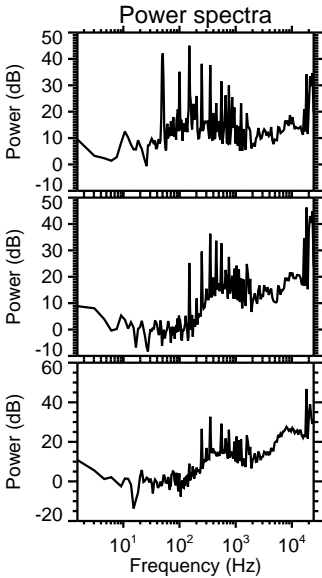
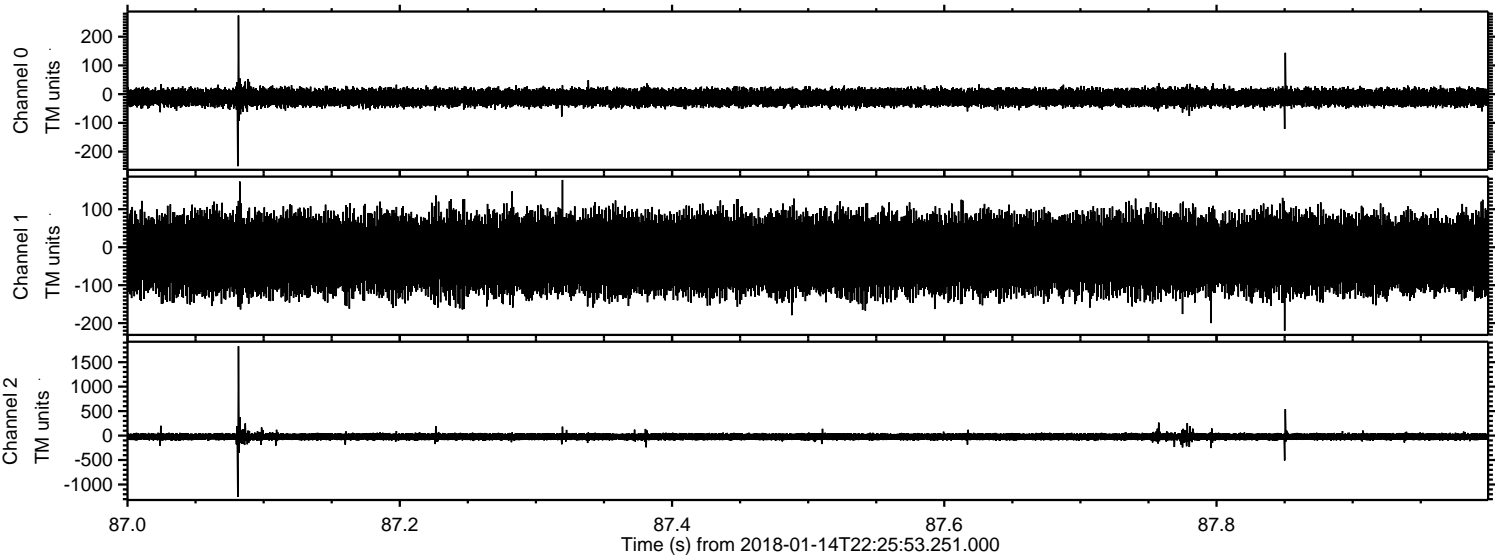

ELMAVAN 3D WAVEFORMS (Measured data sampled at 50 kHz) 51000 packets of 144 samples from 2018-01-14T22:25:53.251.000. Part 106/147

Processed Sun Jan 14 23:34:22 2018 by ELM ver.2012-10-06 from 001__elm20180114_222552__dat00.bin

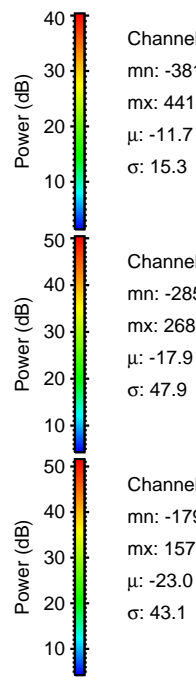
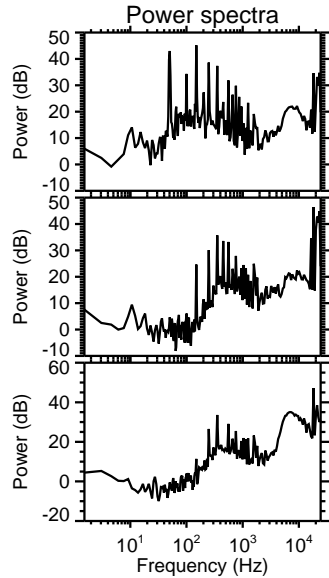
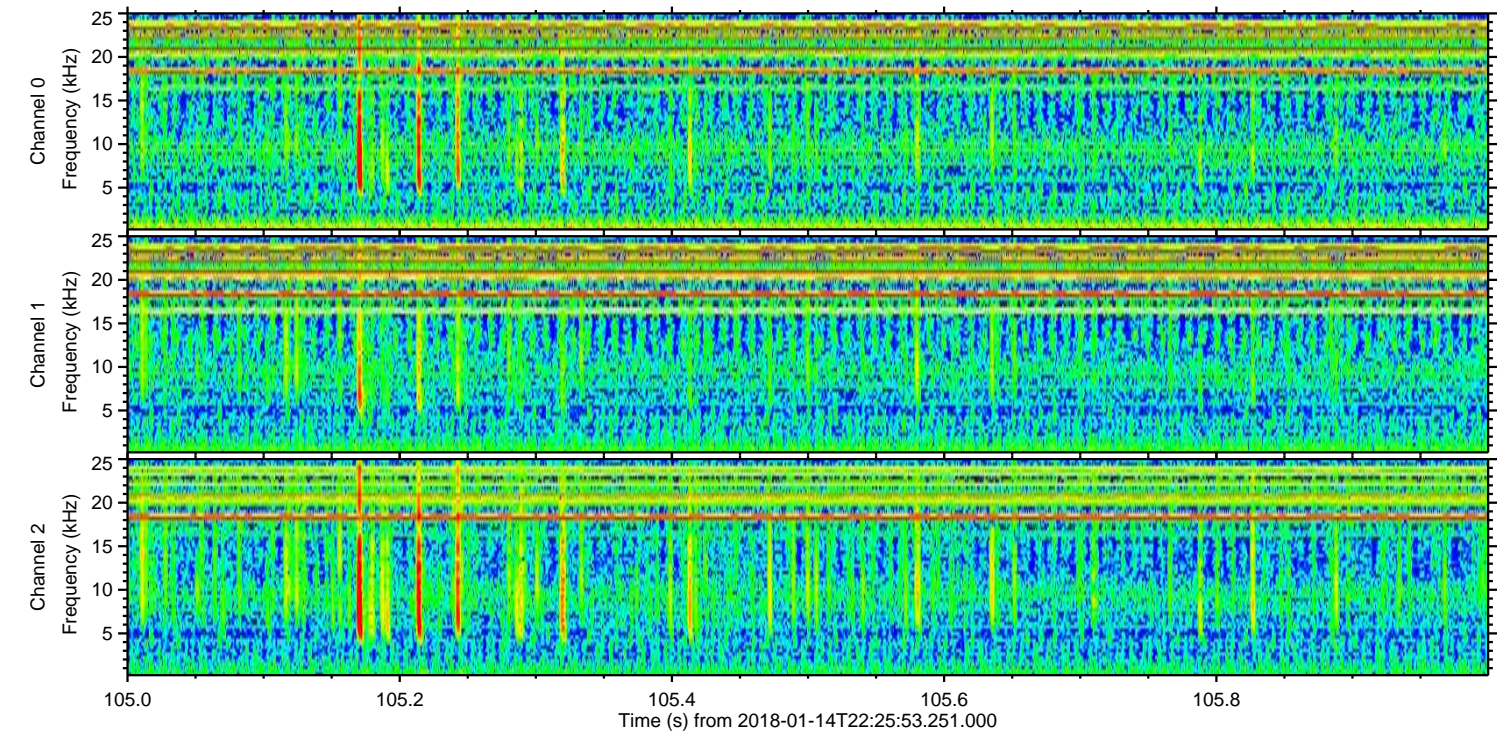
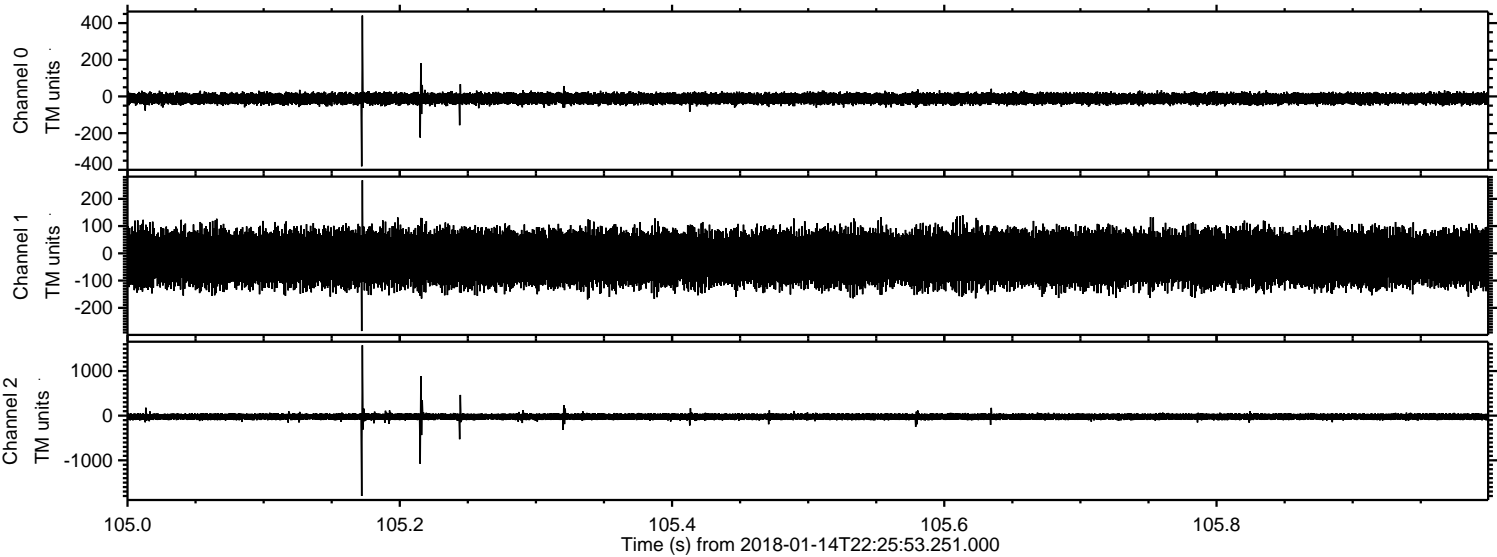

Channel 0
mn: -381
mx: 441
 μ : -11.7
 σ : 15.3

Channel 1
mn: -285
mx: 268
 μ : -17.9
 σ : 47.9

Channel 2
mn: -1799
mx: 1578
 μ : -23.0
 σ : 43.1

Processed Sun Jan 14 23:34:23 2018 by ELM ver.2012-10-06 from 001__elm20180114_222552__dat00.bin

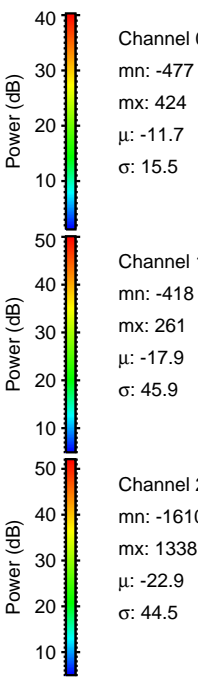
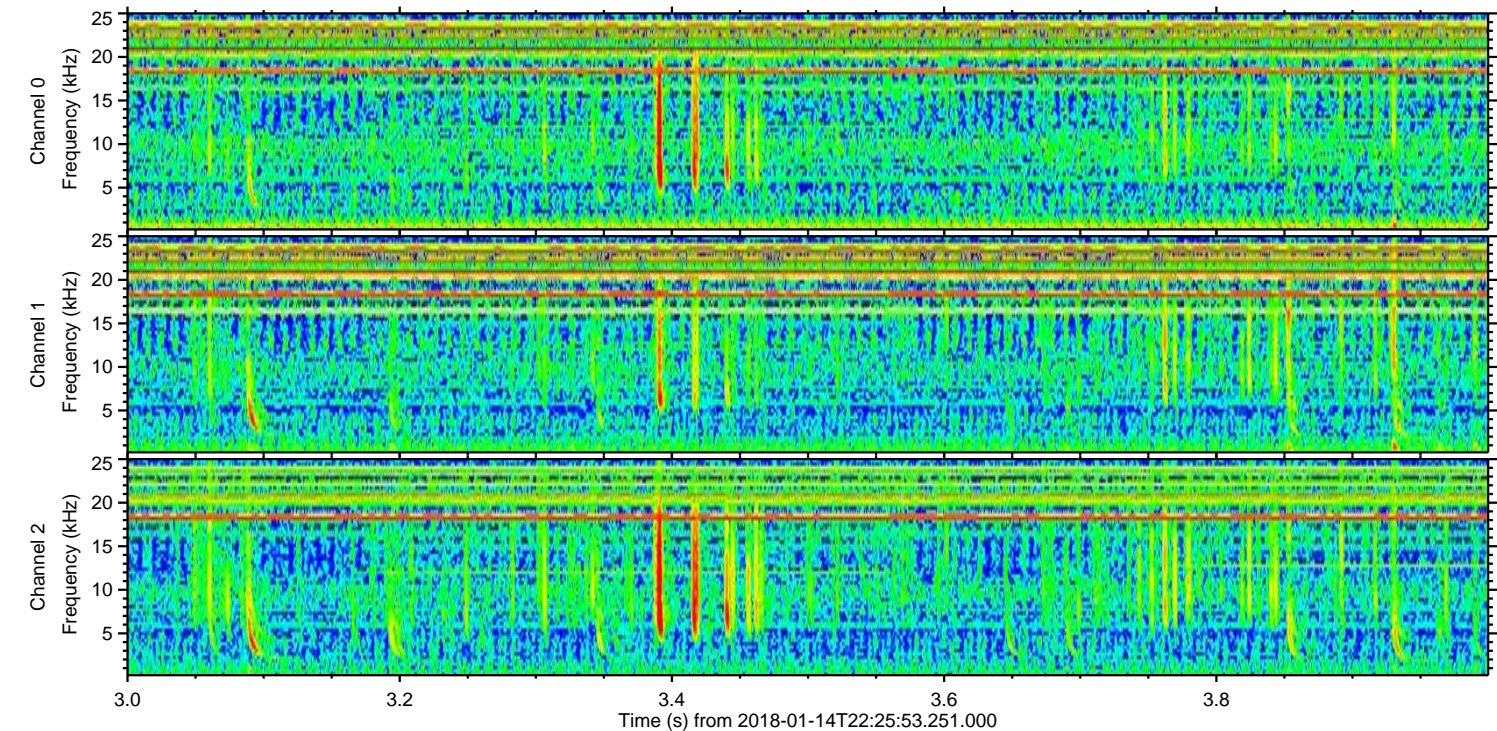
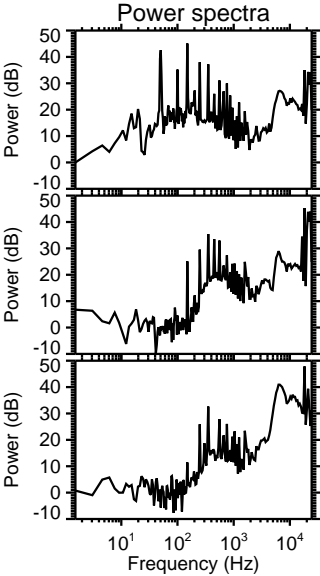
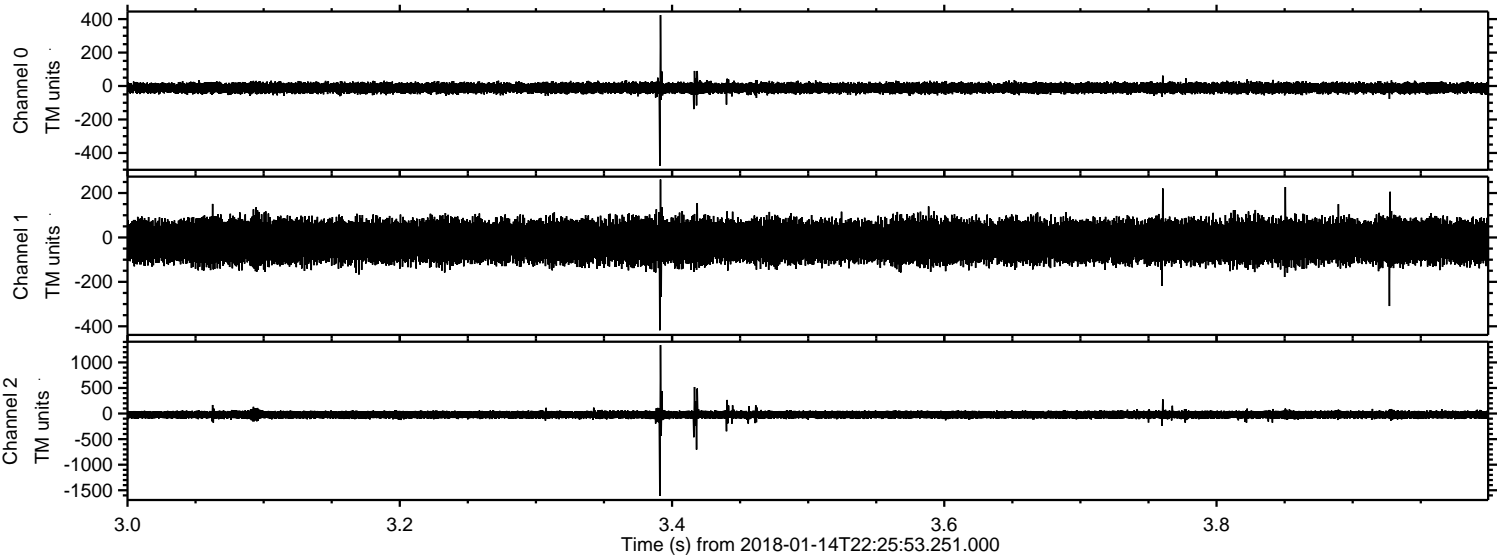

Channel 0
mn: -477
mx: 424
 μ : -11.7
 σ : 15.5

Channel 1
mn: -418
mx: 261
 μ : -17.9
 σ : 45.9

Channel 2
mn: -1610
mx: 1338
 μ : -22.9
 σ : 44.5

Processed Sun Jan 14 23:34:24 2018 by ELM ver.2012-10-06 from 001__elm20180114_222552__dat00.bin

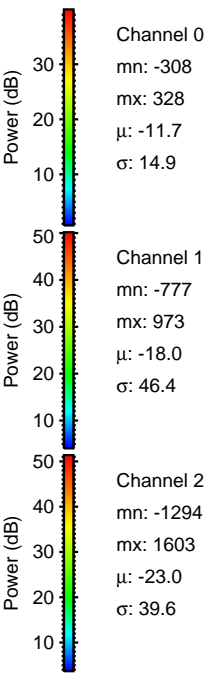
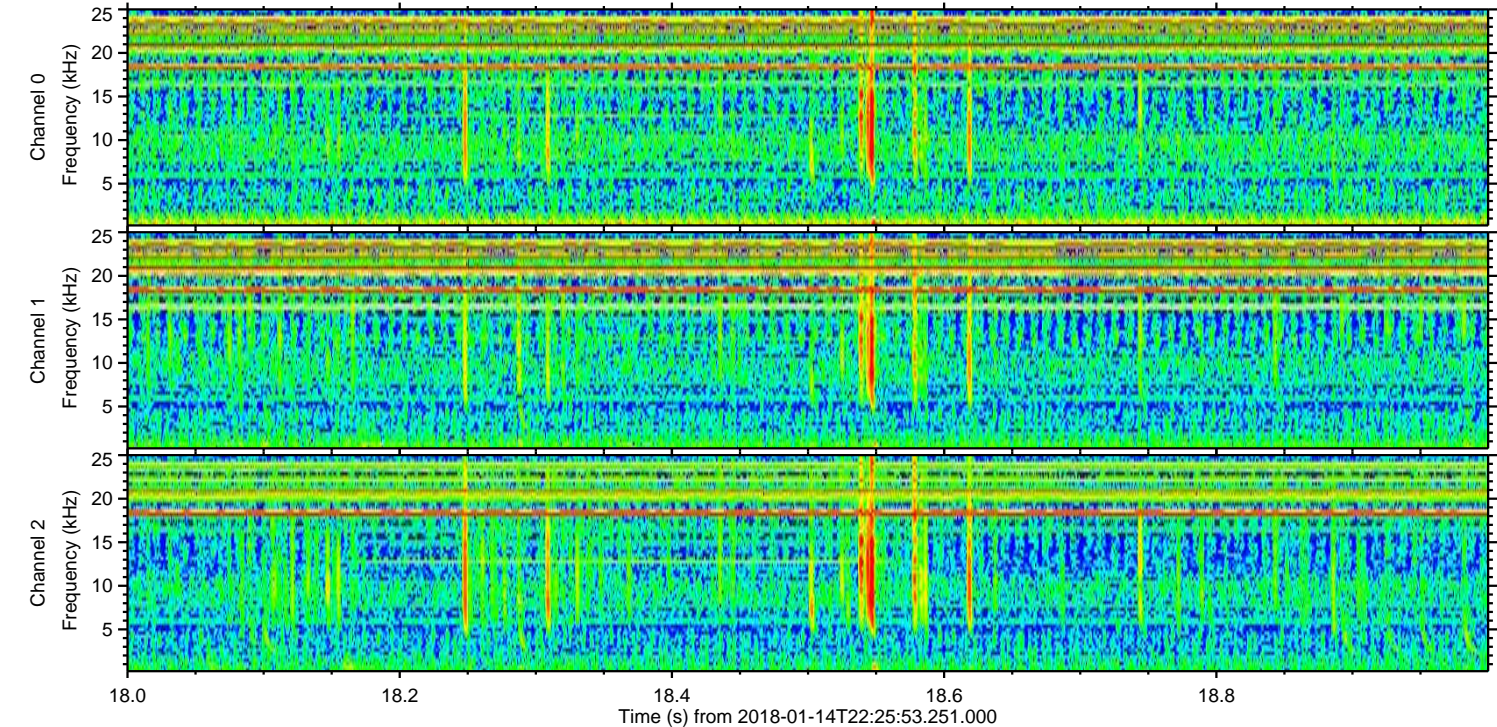
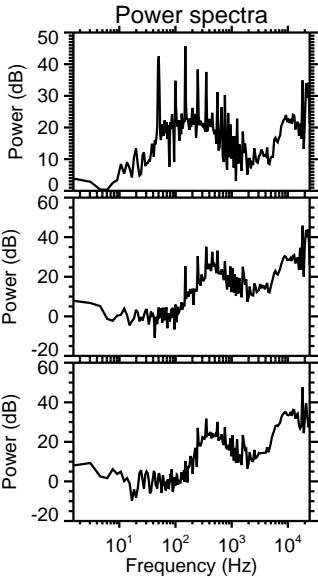
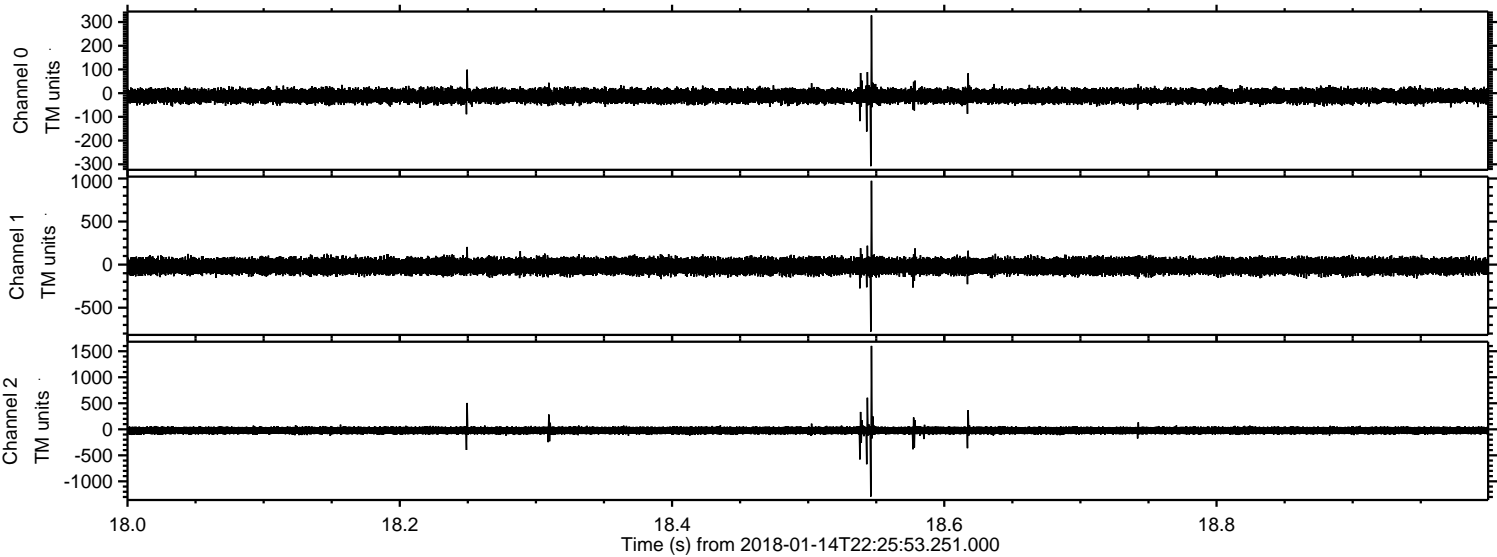

Channel 0
mn: -308
mx: 328
 μ : -11.7
 σ : 14.9

Channel 1
mn: -777
mx: 973
 μ : -18.0
 σ : 46.4

Channel 2
mn: -1294
mx: 1603
 μ : -23.0
 σ : 39.6

Processed Sun Jan 14 23:34:25 2018 by ELM ver.2012-10-06 from 001__elm20180114_222552__dat00.bin

